

Evidence for near shore nocturnal foraging by green turtles

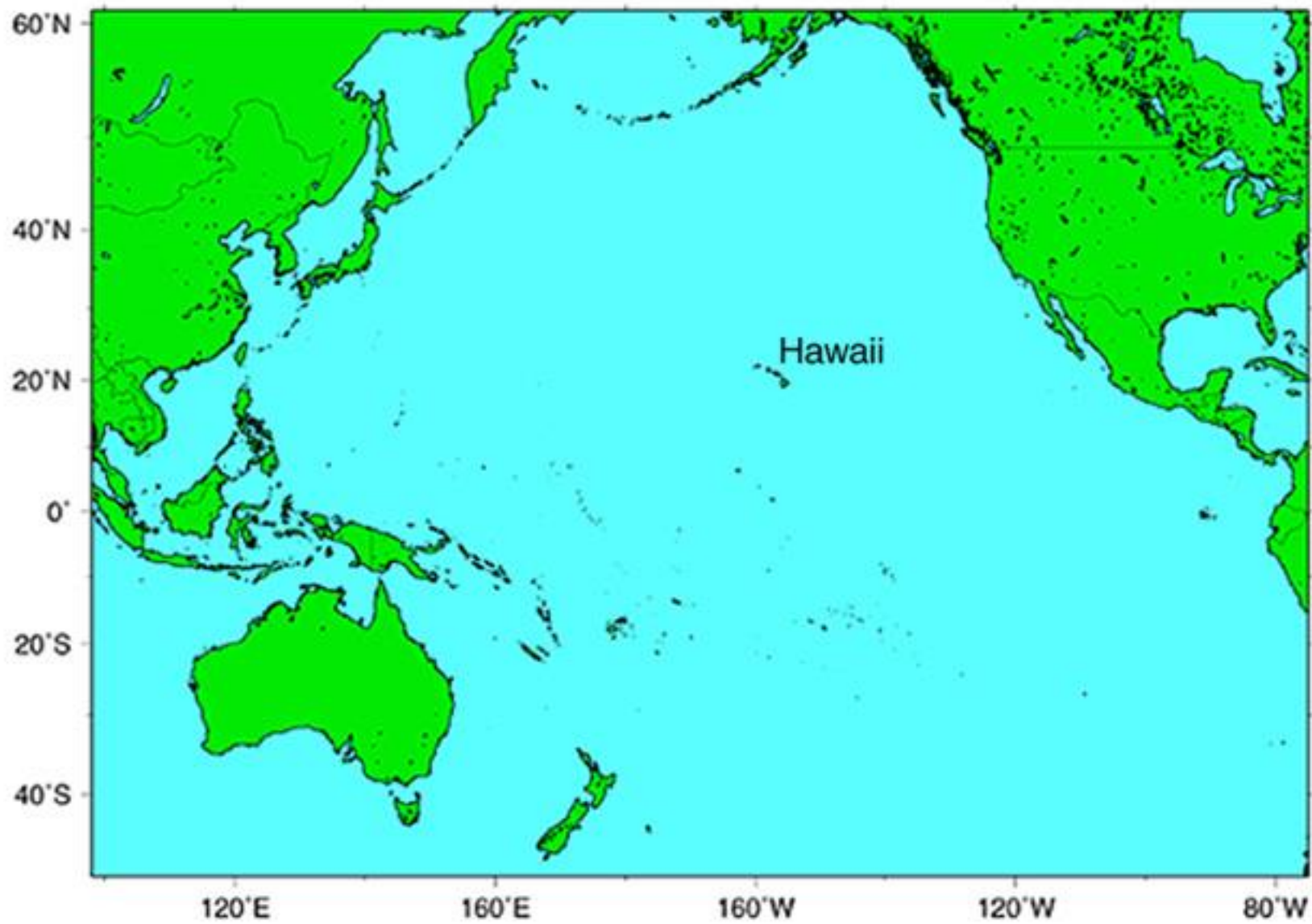

Balazs, Keuper-Bennett, Bennett, Rice, Russell

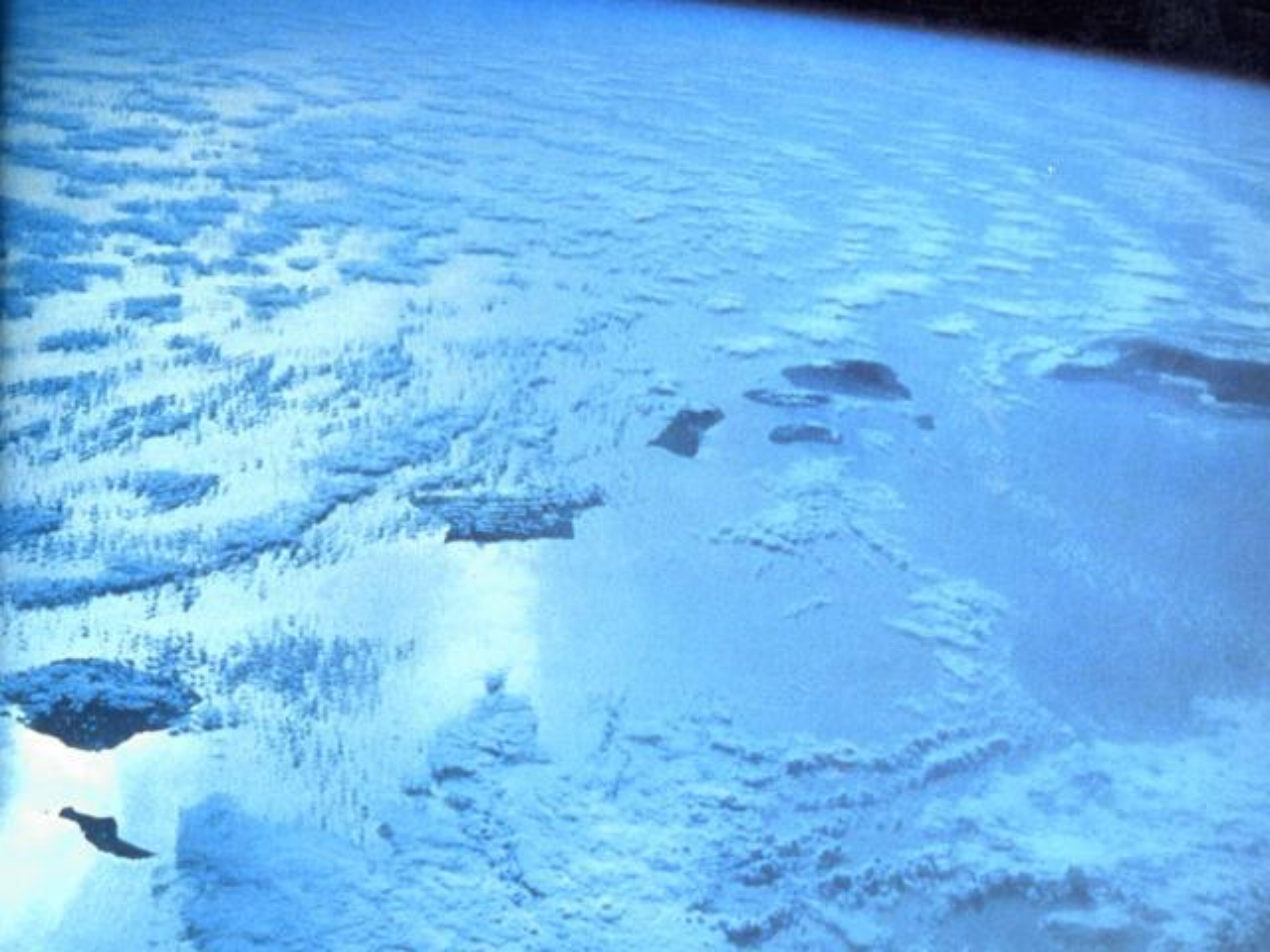





*IT'S A
HONU WORLD
IN HAWAII*

Changing behaviors



10 5 '99









Tough as a cement truck



Tolerance





BeautyRest

A large Honu (Hawaiian monk seal) is shown resting on a rocky seabed in a deep sea habitat. The turtle's head is turned to the left, and its body extends towards the right. The background is a dark, rocky underwater environment with some coral-like structures. The text is overlaid on the top and bottom of the image.

The question: Where and when do Honu at Honokowai forage?

The challenge: To gently attach and retrieve TDRs on large Honu in deep sea habitat



MK5/MK7 TDRs

TDR set-up





Plan A









Cancel Plan A



How about a neck band?



“Put it here, George!”

Plan B

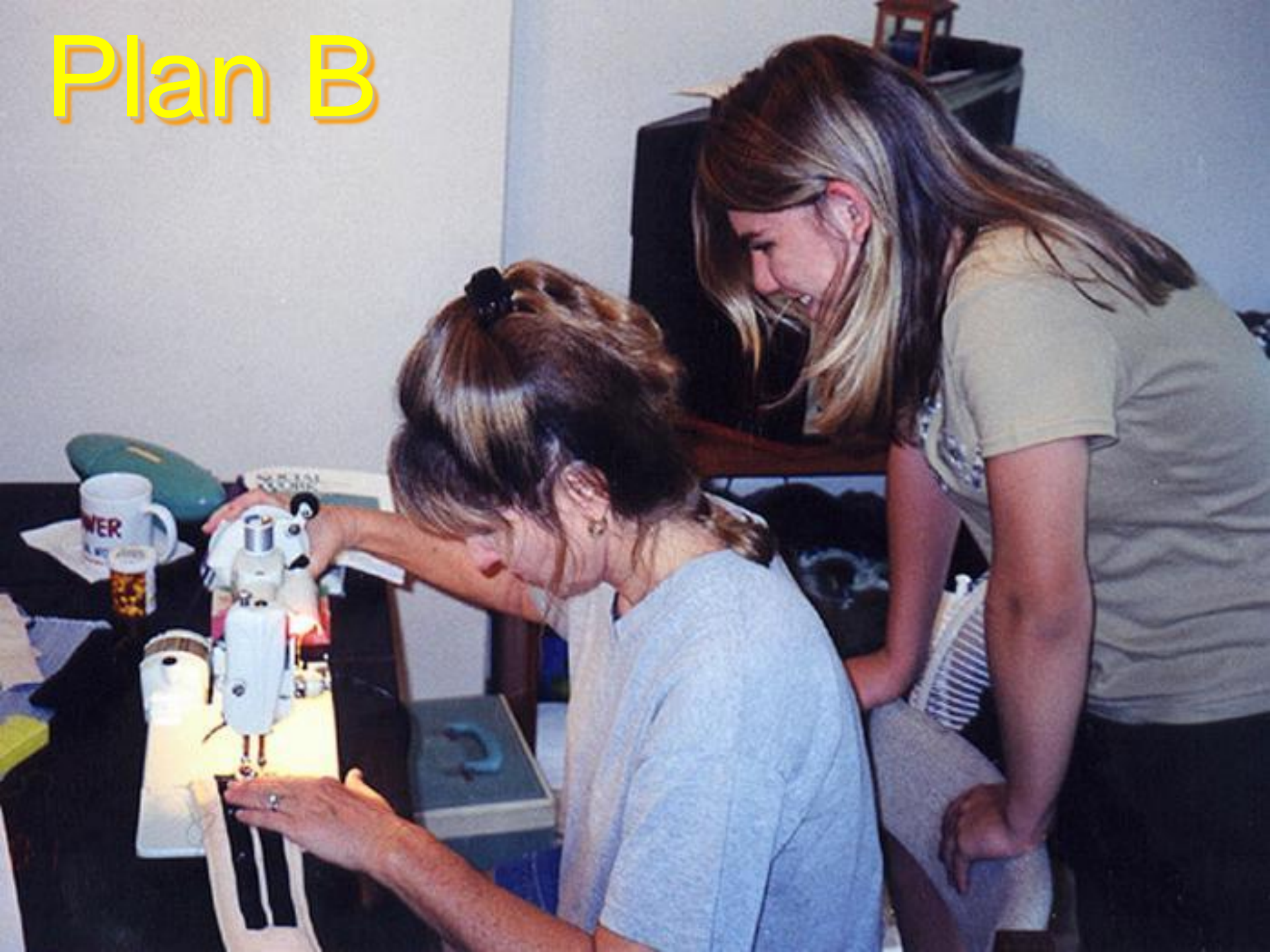



The anklet



BAD BOY!



Cancel Plan B

Plan C











Endangered
feces





Time

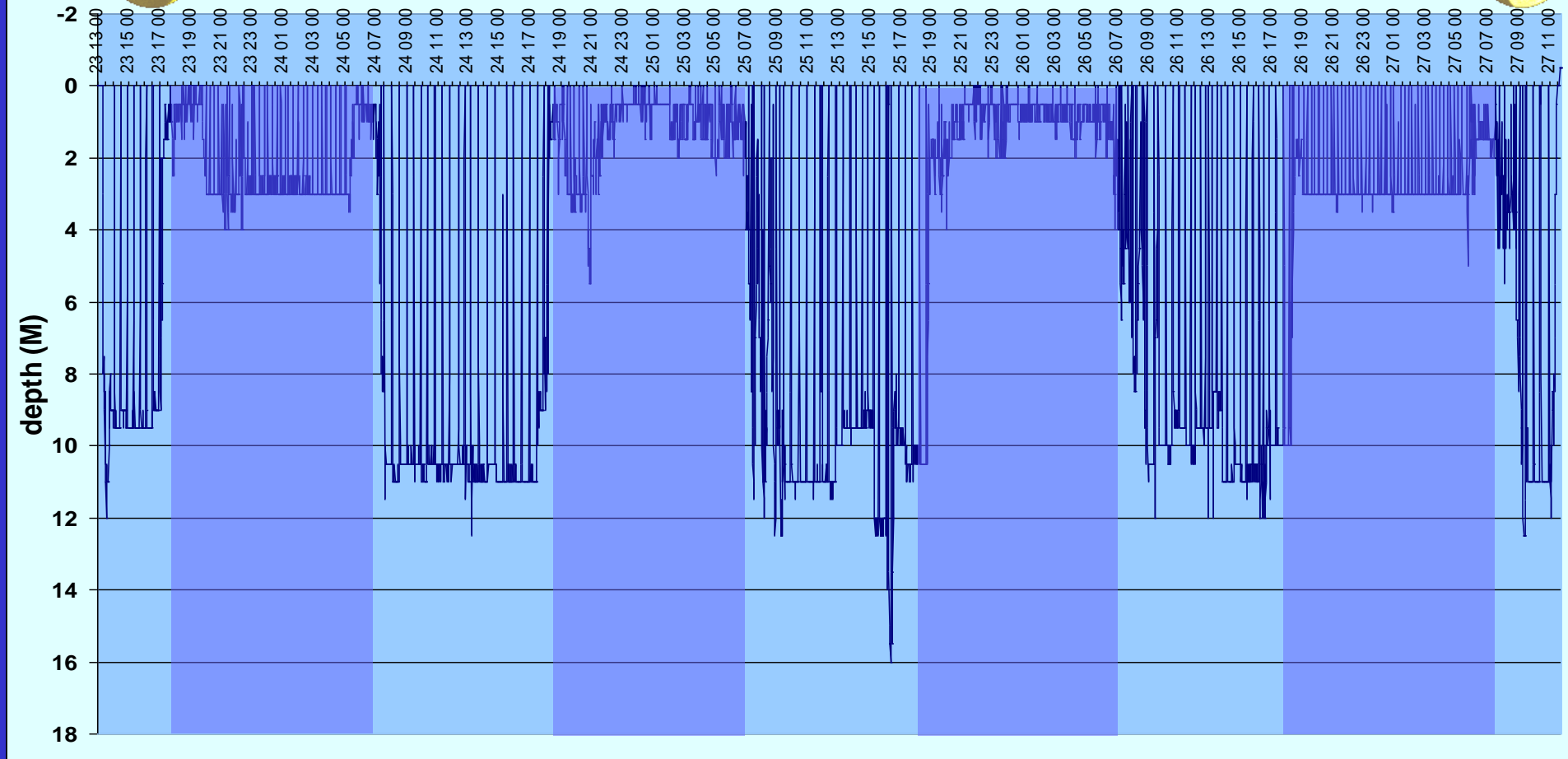
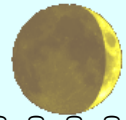

Uwapo
8/23-8/27



Time

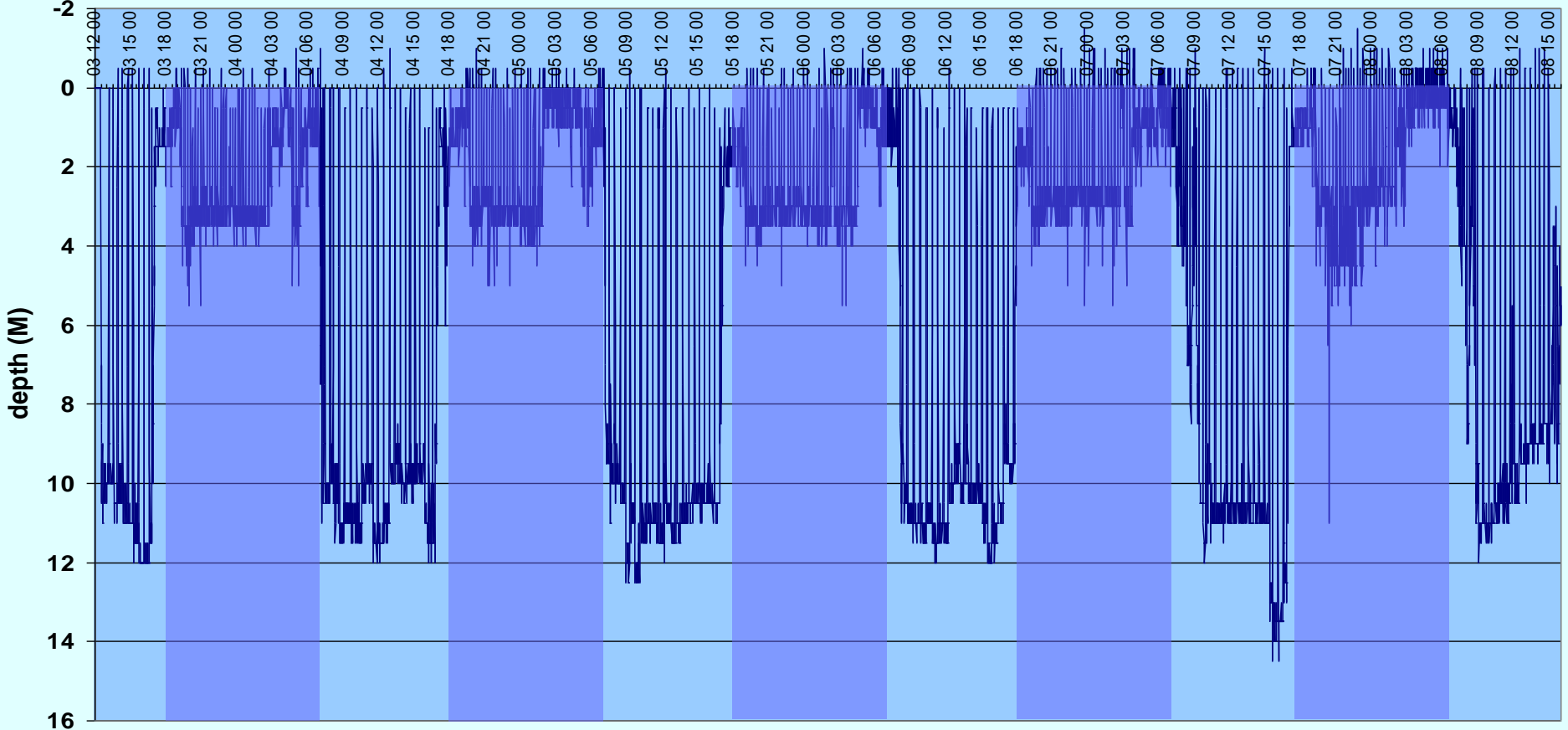

Uwapo
9/3-9/8



Time

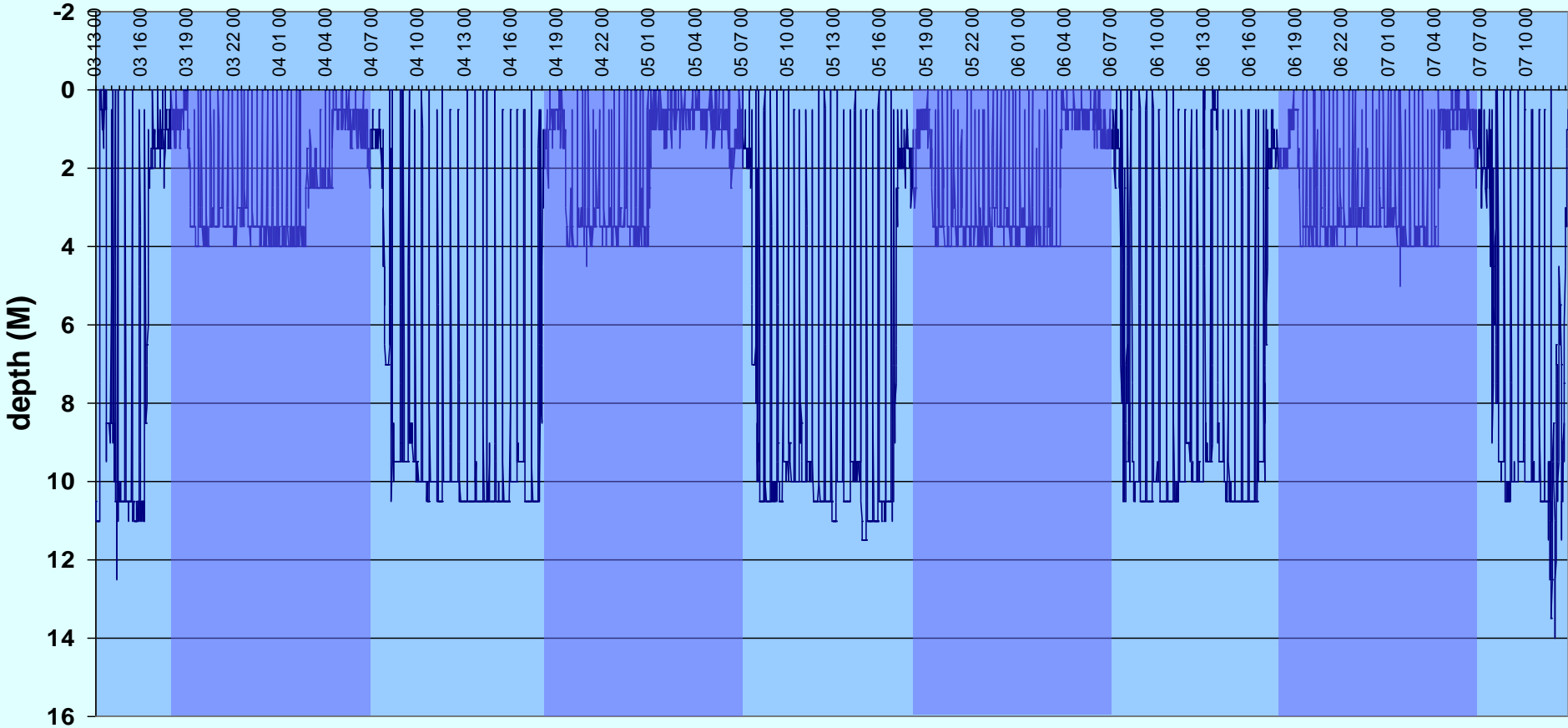

Amuuala
9/3-9/7

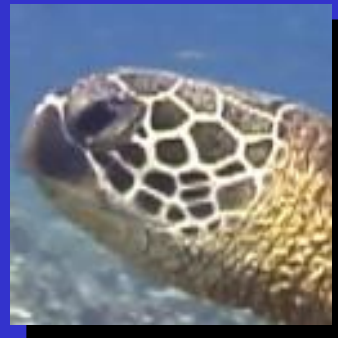



Time

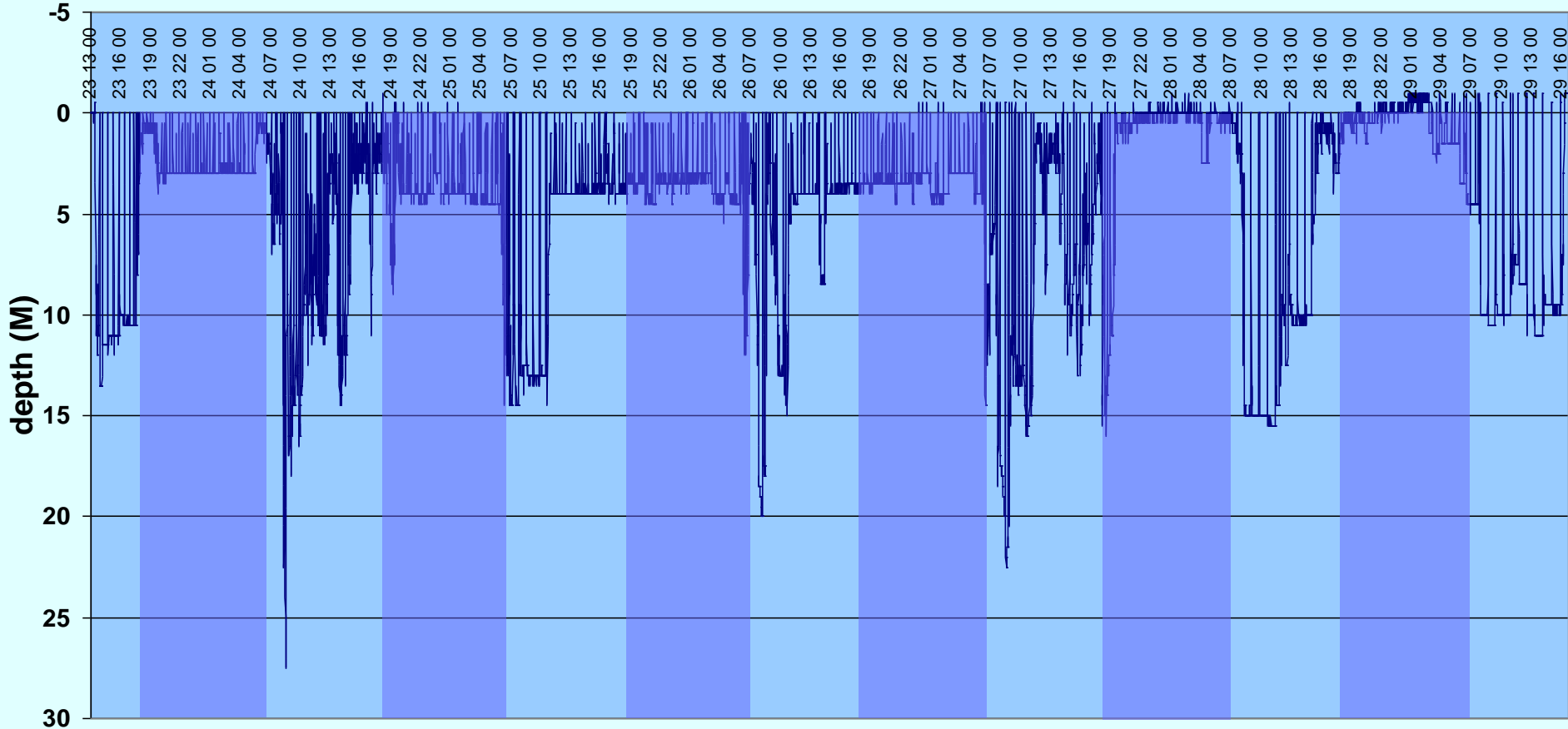

605C
8/23-8/29



Pteroclatiella

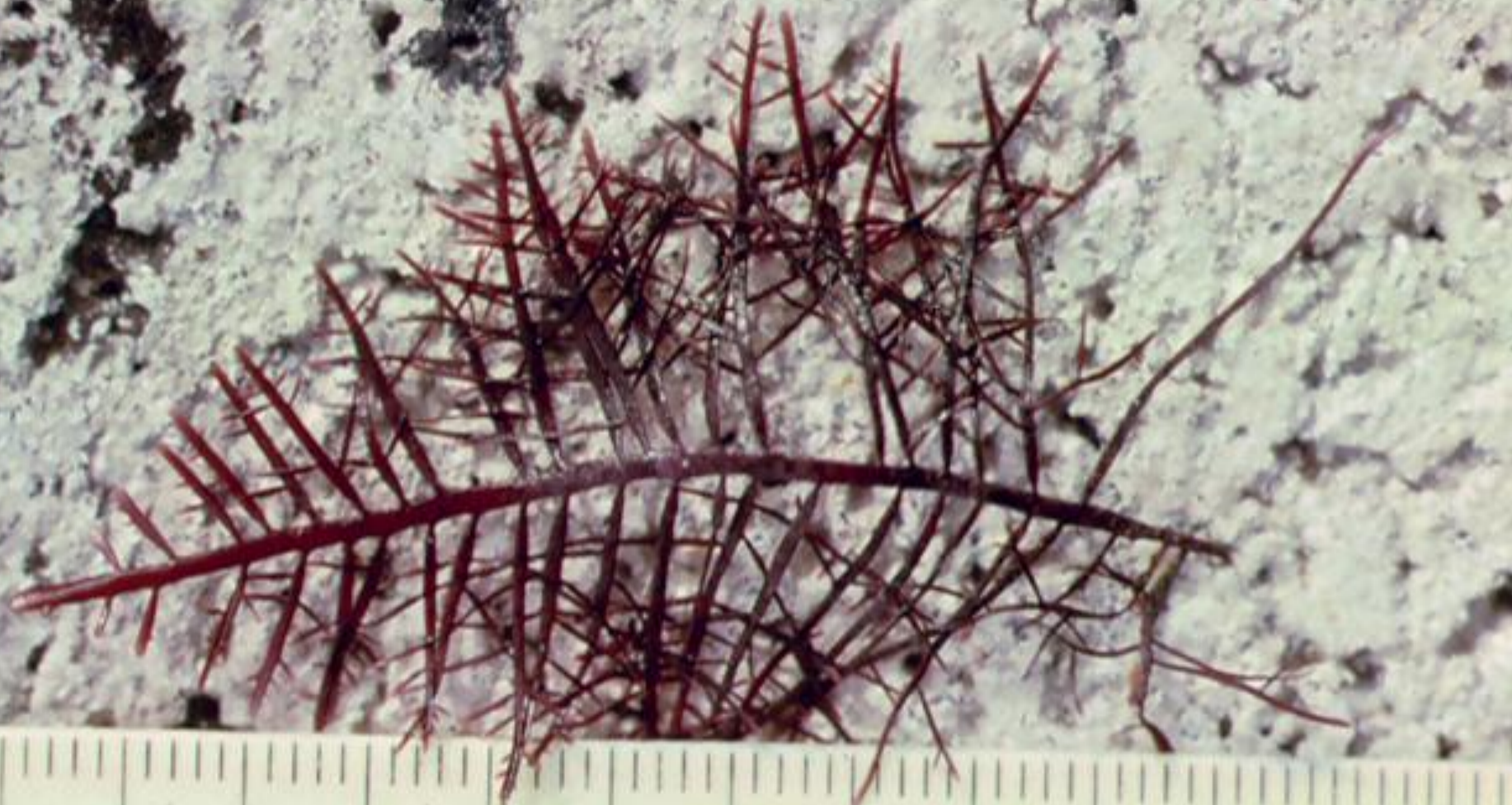

Melanamansia



Cladophora





Acknowledgment

An underwater photograph of several sea turtles swimming in clear blue water. One turtle is in the foreground, looking towards the camera. Another is swimming in the upper left, and a third is partially visible in the lower left. The background shows a coral reef.

Special thanks to the honu of
Honokowai for their full and
faithful participation and patience
in this project

FIRE

THE GREEN SEA TURTLE
AND THE FATE OF THE OCEAN

IN THE TURTLE HOUSE



OSHA GRAY DAVIDSON

OSHA GRAY DAVIDSON

FIRE IN THE TURTLE HOUSE



OSHA GRAY DAVIDSON

FIRE IN THE TURTLE HOUSE



OSHA GRAY DAVIDSON

FIRE IN THE TURTLE HOUSE



OSHA GRAY DAVIDSON

FIRE IN THE TURTLE HOUSE

