

2005 - 2006

SEALED 9/19/19  
BY CH BALAZS

8132

(808) 983-5733

COMPOSITION BOOK

DAY 72

100 Sheets • 9<sup>3</sup>/<sub>4</sub> in. x 7<sup>1</sup>/<sub>2</sub> in.

SEPT. 16, 2005 -

Name

BALAZS

School

HOMULANI IV

Grade

(808) 286-2899



APP

ASIA PULP & PAPER CO. LTD.

Holmdel, NJ 07733 USA.

L7

PAGE 132-133

ARGO S-24193

3-17-06 L18

ARGO S-24193

HB03353



6 12668 02353 8

PRODUCT OF INDONESIA

Back of

Ke hiki mai nei ka wā kupono,  
e ho'ihō'i 'ia mai i na honu i na 'ōiwi o Hawai'i.

Schedule of persons = Pol 82  
 BABY SITTING SEA TURTLES  
 Need/ from Web Site

Migawa Address  
 P. 86

Deep Measurement  
 Summaries

61-581  
 Pottaku  
 LOA  
 WAY

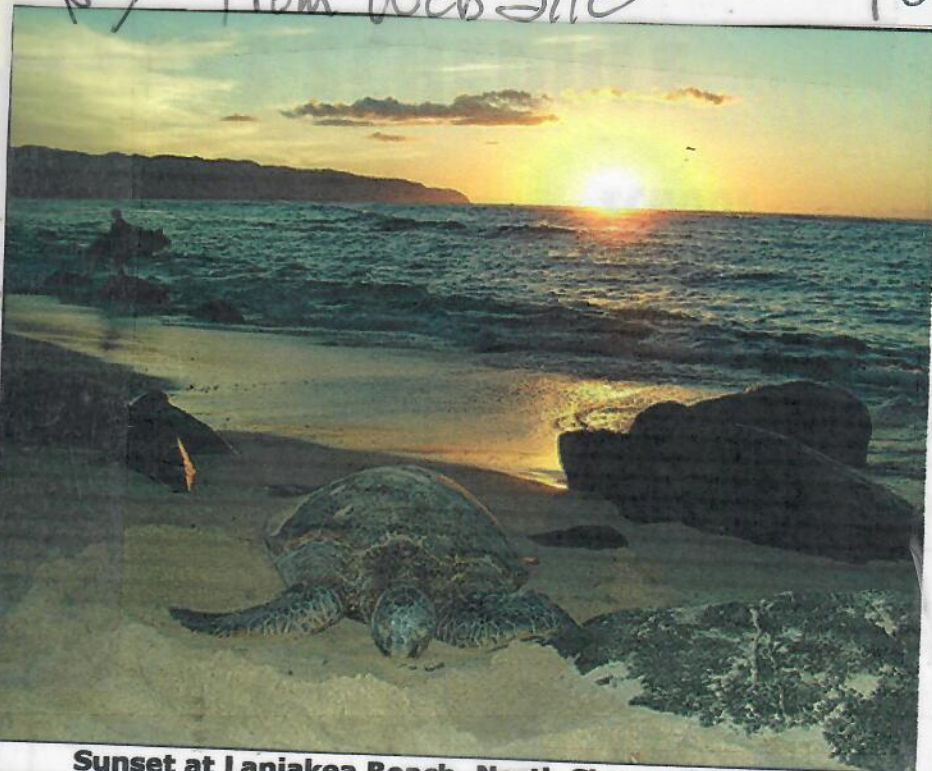

Sunset at Laniakea Beach, North Shore of Oahu, Hawaii

Alec Cooke  
 Box 957  
 Haleiwa, Hawaii 96712

STATE OF HAWAII  
 Department of Land and Natural Resources  
 Division of Conservation and Resources Enforcement



GARY D. MONIZ  
 Enforcement Chief

1151 Punchbowl Street  
 Honolulu, Hawaii 96813  
 Phone: (808) 587-0068  
 Fax: (808) 587-0080  
 e-mail: gary.d.moniz@hawaii.gov

6		
7		
	Red Rope	
	赤いロープ	

or

赤い縄

I think "赤いロープ" is better.

RSDAY		FR
CT	ROOM	SUBJ

Hi George, my mailing address is:  
 Irene Nurzia Humburg, 780 amana street, apt #1102, 96814 honolulu

DENNIS PETTIGREW =  
 61-691 Kam Hwy

workplace  
violence  
training  
GREAT  
Back Off  
"You have to be careful  
"THE NEXT LEVEL"  
HELP THEM  
TO MAINTAIN  
THEIR  
DIGNITY

Student Ken YAMADA  
626-8214 home

YAMAOKA = cell 343-1789  
FUJIMORI = 95-1107 KOPALANI ST  
MILILANI 96789  
CALVIN VAND.

Lifeguard - 638-5575 / 638-0230

Jeannie MARINSON  
59-291 KENUI  
HALEIWA, HI 96712

"BABY SITTING SEA TURTLES"

SUSAN SCOTT  
356A KAELEPULU DRIVE  
KAILUA, HI 96734

WITNESSED

AND TURTLE TO PEOPLE.

\* DISTURBANCE of Turtle-to-Turtle on the beach BUT  
NOT people to turtle.  
MILILANI = 986 ALEC COOKE  
P.O. BOX 957  
HALEIWA, HI  
96712

L1  私はお昼寝中です。  
どうぞ2メートル離れていて下さい。

CARLA ATWOOD FENNER cell (802) 318-8318  
68-046 APUHIHI ST.  
HALEIWA, HI 96712

VISION STATEMENT of the Strategic Plan for Marine Turtles of the South Pacific (drafted by participants of the Strategic Planning Meeting of the Regional Marine Turtle Conservation Project, June 1996, Apia, Western Samoa) -

"We see a future where generations of Pacific Island people will have choices about how they use and interact with sea turtles. This dream will come true if we take action now to ensure that sea turtle populations recover to become healthy, robust and stable. Sea turtles will be fulfilling their ecological role and be harvested by Pacific Islander people on a sustainable basis to meet their cultural, economic and nutritional needs."

"It's not here yet, but we see a time when people in the Pacific and turtles are living together in harmony. The turtles will live to support the people in their needs; also turtles will have their place in the Pacific."

CARLA ATWOOD FENNER 68-046 APUHIHI ST.  
HALEIWA 96712 (802) 318-8318

MI	DATE	SEX	TAG ID	2nd TAG	SCL
<b>Laniakea</b>					
A	12/18/2003	Immature	445207276A	445249732A	54.0
L1	10/9/2003*	Male	500E072F73	500E1B0B5D	85.2
L2	9/18/2003*	Female	422D536E6C	4233400066	86.6
L3	9/18/2003	Female	4347691B2D	4358740927	86.1
L4	9/25/2003	Female	435B6A124B	435C27255A	87.3
L5	9/25/2003	Female	435B6D724E	4367476B71	90.1
L6	9/26/2003	Immature	433D493D66	433F397534	73.3
L7	9/26/2003	Male	4359054568	435B5D5F49	90.9
L8	10/1/2003	Female	433F403720	435C39116D	88.2
L9	10/1/2003	Immature	433C707505	434F633B14	63.6
L10	10/2/2003	Immature	4348146551	435C2C7A32	64.8
L11	10/10/2003	Male (maturing)	4250034951	442E084F24	78.4
L12	12/28/2003	Female	4452766010	4454191827	87.4
L13	2/3/2004	Female	W262	4135681523	90.1
L14	2/3/2004	Male	424E617752	42500G022E	85.2
L15	2/4/2004	Female	10485	424D247116	84.6
L16	2/4/2004	Female (maturing)	424D534219	425026320B	77.6
L17	4/2/2004	Immature	443A0B230B	44550C7411	64.4
	6/30/2000	Female	413E195E1C	4136321B65	86.0
	10/9/2004	Female	4453784E23	Scallop	74.5
	6/19/2000	Female	502E4C2703		94.5
<b>Peck's Property</b>					
P1	9/26/2003	Female	434F3E4C5F	43675C540F	48.3
P2	9/26/2003	Immature	43496B487B	434F6F3D61	74.1
P3	9/26/2003	Immature	435244332E	435C4A2674	58.8
P4	4/1/2004	Immature	44524C2335	-	50.2
P5	4/1/2004	Immature	4250335954	-	52.5
P6	4/1/2004	Immature	4452505F5A	4454316D5A	53.6
P7	4/1/2004	Immature	424F386F40	44526B7574	64.2
P8	4/1/2004	Immature	445457074F	-	74.6
P9	4/1/2004	Male (maturing)	44524F5B04	4452626836	78.3
<b>Honulani Iki</b>					
I1	4/1/2004	Immature	443A125F7C	4455195466	59.5
<b>Strandings</b>					
A1	11/29/2001	Female	500E160459	5019414D5E	90.4
AT	10/5/1999	Male	(22)0E184936	(22)1A735C59	87.1
GA	10/26/2002	Immature	4135206432	41357E622D	77.3
3A	1/24/2004	Immature	4250044451	442C5C413A	57.7
S	9/26/2003	Immature	4347560817	43504B4F29	49.0

Kawaihoa (Greater Laniakea area, 1km west)

-	9/13/2005	Immature	470B223763
---	-----------	----------	------------

ST24+MK9  
TDR

ST24+MK9  
TDR  
3/17/06

Scallop  
LIP  
LIP  
LIP

LIP

75.9 26 (3)

EBAN

TDR TMR

	TDR	TMR	Snake	Injuries	Name
59.0	No	Yes	A		
90.5	Yes	No	L1	Slight indent to shell/LHF 1/2 missing	Brutus
92.5	No	No	L2	Healed crack on shell	
95.0	No	No	O L3	2nd L. lat	
93.0	Yes	No	L4		
98.0	No	No	O L5	R. eye lens concave/1st L. lat.	
79.5	No	No	O L6	3rd L. lat.	
97.5	Yes	No	L7	LHF 1/3 bitten off	
96.5	No	No	L8		
69.0	No	No	L9		
70.0	No	No	L10	9-10th L./R. marg. miss/heal	
84.5	No	No	L11		
94.0	No	No	L12		
96.5	No	Yes	L13		Missy
90.0	No	No	L14	RHF amp/heal	
92.5	Yes	No	L15	RHF tattered/heal	Mana
84.0	Yes	No	L16		
70.5	No	Yes	L17		
93.5	No	No	L18	Nested at East Is. 6/2000	(L18)
-	No	No	L19	Tagged while basking at Lani	Scallop
100.0	No	No	L20	Nested at East Is. 6/2000	Honey

52.5	No	Yes		LHF amp/heal	
81.0	No	No		LFF amp/heal	
63.5	No	Yes			
53.5	No	Yes			
57.0	No	Yes		Died on 4-11-04	
58.0	No	Yes			
70.0	No	Yes			
80.5	No	Yes		Died on 5-1-04	
84.5	No	No			

63.5	No	Yes			
------	----	-----	--	--	--

96.5	No				
93.0	No				
84.0	No				
63.0	No	No		RFF amp by Dr. Morris	
53.0	No	No			

77.2	-	No	No	Tagged while basking at Kawaiioa	
------	---	----	----	----------------------------------	--

*[Handwritten notes and scribbles on the right side of the page, including names like Brutus, Mana, Missy, Scallop, Honey, and various numbers and symbols.]*

see p. 20

BASIC

Items necessary for volunteers:

- overall - Plastic Cocher
- 1. Red Ropes
- 2. Handouts
- 3. Carry Satchel
- 4. Sealed <sup>it</sup> Plastic
- 5. Shirt/cap <sup>in row</sup> + stickers "How Guardian" etc.
- 6. Phone Number placard

LESS 30 (9.39%)  
 LESS 197 (18.7%) 29 (90.7%) 100 DAY JULY - OCT 2005  
 857 (81.3%) 321  
 MARCH 04  
 JUNE 05

1054

GAIN CONTROL over these elements -

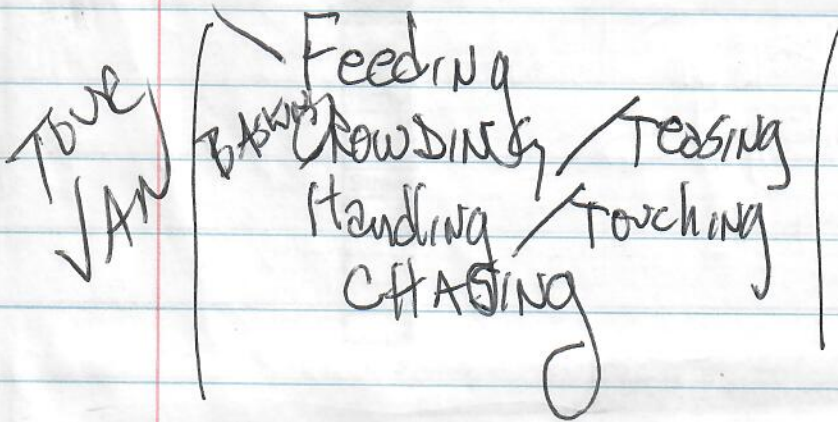

Oct 21  
 TOTAL ALMOST 1,400 comments  
 Handouts -

OBJECTIVES "SHOW TURTLES ALOHA" CAMPAIGN (5)  
EXPANDED & ENHANCED

→ JULY 7, 2005 - October 14, 2005

AWARENESS - Message - NOAA Policy Guidelines  
LOCATION/SETTING/BACKGROUND

Vehicles

GOALS <sup>Research AND OUTREACH - PROPER PARTNERS</sup>  
<sup>Reduction OR ELIMINATION OF</sup>  
Feeding (basking handling crowding)  
CHASING IN WATER

TECHNIQUES/TOOLS

Presence & Visibility

OR PERCEPTION THEREOF

PROGRESS

\* TOUR OPERATORS

OUTCOMES

TRANSITION

PERIOD

1 JULY 05

MINIMAL oversight to ACTIVE involvement

COMMUNITY PARTICIPATION AND SUPPORT

→ JULY 05

TOOLS

Seasonality/Day of week

7/05-10/05

"The first 100 Days"

3/04-6/05

FUTURE

81.3% → 90.7%

18.7% → 9.3%

see page <sup>358</sup>

INVITE people to LANIAKEA

MISUNDERSTANDINGS

~~feeding~~

SAND castles flip

Coming out to Bask

Feeding / Begging <sup>on pieces in water column</sup> / PLAY

Red EYES

NESTING

DAILY Coverage

Dead / hurt  
- lift head - disturbed to breathe

BIOLOGY AND Policy: 100 DAYS OF THE "SHOW TURTLES ALOHA" CAMPAIGN AT LANIAKEA

David Scofield 11/3/05  
Mentored Seal Coordination <sup>PiPO Meeting</sup>  
INSANE

Bullet slides -



Diane Anderson  
61-699 KAM Hwy  
Halewa, HI - 96712

Janet K. Enoch  
25 1474 Kalahele St  
Enchanted Hills  
Aiea, Hawaii 96712

... in the  
... We ... a delightful

for  
110

CONDITIONS

RAIN  
WIND  
SURF  
COLD



"Jude Kiss"

S.O.

See p. Elizabeth  
OH

Marine Turtle Research Program  
NOAA, Natl Marine Fisheries Service  
Pacific Islands Fisheries Science Ctr  
2570 Dole St.  
Honolulu, Hawaii 46822-2396

IRENE  
&  
AUSTIN  
CHRISTMAS  
DAY  
2006

(9)

Janet K. Elinski  
98-1474 Kulawai St.  
Enchanted Hills  
Aiea, Hawaii 96701

1-15-06

Dear Sir,

Christmas Day found us on the North Shore. We ran into a delightful couple Austin & Irene. (Irene is Italian) please excuse the misspelling of the name of graduate student from Italy. In my 30 yrs as a resident of Hawaii this was my first sighting of a sea turtle. Austin & Irene told us all about the amazing turtle.

Congratulations to the fine program you folks have that attract such knowledgeable students.

Sincerely,

Janet K. Elinski

PIRO  
PLAN Meeting  
11/3/05 Thursday  
"Fairly Portable" Plans

CAPS & from  
SHIRTS  
Wende  
1030 - NOON  
PIRO

HARMONIOUS -  
Compliance

"SHIFTING"  
BASELINE  
of  
CONCERN

Habituated & Acclimated

"intent"  
Prolonged -

"Show turtles Aloha"  
Website correction  
CAMPAIGN

Self policing <sup>positive</sup> peer policing

Wende

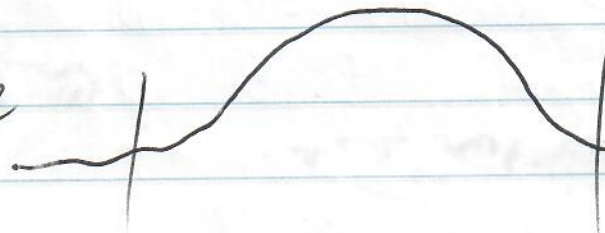

Reasons why  
NOTE - biting  
crowd - can't see  
turtle  
Touch - TOO MANY  
CHASE  
TEASE  
POTENTIAL  
HARRASSMENT  
ILLEGAL

"Marketing the message"

12/16/86

Enclosed are slides of the butchered turtle & a map showing where the turtle was found. You can keep the slides (I have other slides of the butchered turtle if you are interested in looking at them).

Measurements. 7/7/86 or 7/6/86 (6/7/86)

snout to tip of tail 47"

tip of front flipper to other 47"

plastron length 26 1/2" = 67.0

plastron width 23 1/2"

Hope this information is useful to your research. You're probably right - an article in the local "newspaper" for the North Shore may remind residents of their threatened status.

Andy Yeaman

Good luck!

← Haleiwa → Waiimea

reef rock

sand

ironwood trees

→ Kaneohe Hwy



butchered turtle

Villy Zagreb

boulder point

Pohukuloa way

Kaneohe Hwy

OFFICE  
WAX  
Need  
TAKE ONE  
BOX ON  
SAW HORSES

# "POLICY" VS "BIOLOGY"

Roger Drinnard - DOCARE TURTLE GUARD.

- INVITE DOCARE, FWS, NOAA LE TO PARTICIPATE FROM TIME TO TIME DAILY

"Turtle Beach" = <sup>THE</sup> BEACH THAT BELONGS TO TURTLE AND PEOPLE

Spirit of Aloha

SHOW TURTLE ALOHA campaign objective

TO ENHANCE PUBLIC APPRECIATION [AND CONSERVATION] OF THE RECOVERING HAWAIIAN GREEN TURTLE POPULATION THROUGH RESPECTFUL OBSERVING THAT IMPARTS THE SPIRIT OF ALOHA TO BOTH TURTLES AND PEOPLE.

10-15 slides  
10-15 min

NOV 30, 2005  
JOINT AGENCY  
LANA'IA  
MEETING  
AT P...

North Shore TRADITION STARTED -- DRIVE BY CAVIAR

\* for the Australian Girl

DAY 72

"DON'T TOUCH THE TURTLES"

Friday & Tuesday (13)

September 16, 05

FRIDAY

ARRIVE 220 PM

MIYA (@vestibular) already here JOANNE had pot

out 3 saw horses. - Cloud BANKS/overcast.

10 people on the beach, no one in the water.

periodic Misting Rain, No baskers. Turtle <sup>said</sup> sculpture

"near beach" 4 palm trees marking it off. <sup>UP LIGHT</sup>

FAR BEACH L1 haul 320 pm - <sup>RELATIVELY</sup> stay low to WATER

PACKING out woman went close for picture - asked that they stay back for awhile until turtle is all the way up beach.

Daughter said "we live here" as if it was OK to go close, because they aren't tourists.

Also wouldn't take litigature, said she new it all because she lives here.

Depart 615 pm L1 still there

415 pm wedding on Ven. Beach

photos of wedding party w/ LT

450 pm 18 people at

20 well (significant 50g here)

175 other people on beach

RAKE  
of palm fronds  
SHED

"Would you be willing to ...  
TOUR operators email - using red rope

MAKE corridors using red rope for baskets  
emergence.

Different levels of sensitivity for individuals  
(like people),

When feeding on rocks, they are not trying  
to come out of the water.

RESPECTFUL OBSERVING THAT  
TO BOTH TURTLES AND PEOPLE



DAY 73

(15)

Sept 17, 05

Saturday

2005 Aloha Festivals PARADE

9-11 AM Waikiki, I

Arrive Honolulu 2:15 pm. <sup>got out all signs this morning</sup> Joanne on the beach <sup>mid beach</sup> (L7) already out - <sup>Red rope by Joanne</sup> in well. Said so not easy to adjust rope, used a long <sup>twine</sup> U.

~ 2:30 pm L20 ♀ Hauled out near L7

3:20 pm L20 ♀ <sup>rotted</sup> returned to the water,

3:25 pm (L1) near beach hauled out,

Subadults feeding on rocks off mid to far beach  
(Regular <sup>the</sup> site)

Yuki Tour 3:45 pm arrive JCT 442 <sup>HILIC. PLATE</sup> <sup>White VAN</sup>  
Stayed only 20 min!

4:15 pm Wedding on near beach,

photos of wedding party w/ L1.

4:50 pm 18 <sup>people</sup> in water. (Significant SUNGLARE)

- 20 wedding party > on beach  
17 <sup>other</sup> <sub>7 people</sub> Rock Ledge.

9/20/05  
Telcan  
Re Ad

Angelique Pepper

P.O. Box 351 HI 96712

NORTHSHOREANGEL@MSN.COM

Dear George & Cody March 2, 2006

Sending you both 'aloha' and a little news about 'L2'. There is a Children's writer's and illustrators conference this Saturday in Honolulu, which I'll be attending. 'L2' has an appointment with an art director from a publishing house in Boston. I'll let you know what happens.

I hope you both are enjoying the new year with good health and happiness.

Aloha  
Elizabeth

Elizabeth Ok  
3835 Loke Rd  
Kalaheo HI  
96741

DAY 73

(17)

Continued  
9/17/05  
Saturday

near

L1 & L7 still out of

7pm departure - 645 - 7pm <sup>TALKED</sup> Audrey  
SWITZERLAND

Both L1 & L3 out post sunset

Kabayashi visited at 10 P.M.

(71)

"Give me my space"

"Safe passing passage"

"Clear landing area"

"Caught up in wrong issue -"

Aloha My NAME L4

Please stay <sup>AT LEAST 8 feet</sup> AWAY FROM ME

MY NAME IS L4

Please stay away from me - at least 8ft (2.5m) <sup>feet</sup>

SHOW ALOHA - GIVE ME SPACE

~~Handwritten scribbled text~~

9/18/05 DAY 74

H.9.22

(19)

SUNDAY

Arrive 11:20 AM - Joanne had set out all sawhorses, no Baskers few people. But later many arrived - coming and going. picture of 40+ people at rock ledge watching feeding

L6) 12:20 pm out TO BASK near beach - returned 1 pm.

L2) out 1:45 pm far beach - stayed there post sunset my departure. Crawled right up to Beach Blanket local family - 4 pm 2 fiberglass revised "tag" sign 2 lateral right - 2 pieces of cloth over laminated sign "OLD INJURY I'm Fine now" photos.

L3) <sup>LH</sup> 4:34 7:16 9:11 B 2:5 out near beach near beach <sup>12:25 pm</sup> 2:25 pm, returned <sup>7:50 2:45 pm</sup> later. Bask again near beach by LI <sup>at 2:45 pm</sup>

L1) near beach out to bask 2:2 pm.

Both L1 & L3 out post sunset.

KOBAYASHI visited at the p.m.

(P1)

See p.4 need "Take one" containers,

1999 = 78

Partitions:

- IN-WATER Feeding
- Transiting / Swimming - ~~PARADING~~ <sup>Swimming after</sup>
- initial emergence to bask
- While out BASKING
- Long-shore location AIRIAL photo

Jocko



KAUPOKU CONSTRUCTION

JOCK SUTHERLAND 61551 POHAKU LOA WAY  
 HALEIWA, HAWAII 96712  
 PHONE: 637-3349  
 CELL: 221-4952  
 ROOFING & WATERPROOFING

need photo w/ Audrey

(21)

9/18/05 (continued)

Sunday DAY 74

Spoke at length with Audrey <sup>Sutherland</sup> (84 years old)  
Brainstormed w/ Fumiko & Kent about people  
around bakers.

Wendy \_\_\_\_\_ (Librarian) "really gets  
irritated when seeing people touching turtles  
in front of her home near Diane Anderson  
been there at least 3 years

Departed 7 pm - after sunset

Wendy 9/18/05

Trip to  
Wednesday 1/21/05 AT HUALALAI Resort  
North

HALEWA, HAWAII 96731  
PHONE: 837-  
CELL: 221-4952  
ROOFING & WATER-PROOFING



Sept. 23<sup>rd</sup>, 05

Day = 79

(23)

Friday

Arrive ~ 12:15 pm

Immediately saw crowd at rock feeding site w/ one man (military?) throwing food (seaweed) to turtles. Used megaphone to calmly talk to him. He said little and left a short time later. One woman a regular - said upon my arrival

"It's about time you got here" but later we had a nice talk.

No baskets, some "feeders" but overcast and rain came ~ 1 pm.

Both of Regina's Japanese students present. Left about 2:30 pm "rained out."

Battery dead in pine fields on the way home. Towed and bought a new battery (2<sup>nd</sup> one) at Carquest Wholesale.

July - 79

Sept. 23, 02

Friday, April 26 - 12:15 pm

I immediately saw a crowd of people  
 looking at the w/ one man (militant?)  
 through food (seemed to be talking to  
 staff) regarding the column left to  
 him. He said little and left  
 about time later. One woman  
 replied - said upon my arrival  
 "The about time you got here"  
 but later we had a nice talk.  
 No bookers. Some "feelings" but  
 our staff and rain came 5:15 pm.  
 Left at 8:30 pm for home.

3:10 pm 60 people on the beach  
 10 ledge beach  
 16 in water

★ Biological Realities of the  
 turtles don't match perceptions  
 beliefs of the public. need

DAY 80 (25)

Sept. 24, 2005 Saturday Surf. H? ~6ft.

Arrive ~ 12:15 pm. Talked to Jeanne for 30 min. Parked in Estate.

PLASTIC <sup>Saw Horse</sup> had out came off of stand + a sign came off.

Jeanne Martinson arrived ~ 1 pm.

NAYA - 6 years old Sunset Beach Program - met mother & father before

2:10 pm Roger Drinaud on beach stayed only 20 min. <sup>Scolded one time.</sup> Comment "will eventually

Comment from woman who <sup>have to close this beach</sup> lives Wai'ale'ale (road turtles when

16 years old Sandy Beach - they let go when turtle dove too deep)

→ - She said "It's a shame for the turtles that some many people come here now!"

→ Turtles are blocked by people from swimming ashore.

9/24/05 Saturday  
MONICA

Talked to on  
Beach -  
Hawaiian  
ancestry

~~Need~~

Monica Albert 293-2861  
54001 Kanihokole Pl.

Kanua

~~Need to go  
Hawks~~

cliff above  
"Pounders" - from <sup>nearby</sup> cliff many home  
seen feeding and surfing

Day 80

(27)

9/24/05 250 PM subadult amongst people  
SATURDAY swimming surface around them

"playing". Didn't seem to  
be nipping - unexplained.  
Some thought it wanted to come  
to shore - but ABSOLUTELY not.

wedding again light pocket - no baskets.  
Repaired sign/saw horses silicon cement.  
Mary Jane Grady visited - talked to her for  
30 min. Doug DeMaster one of her  
teachers.

Overcast + sunny throughout day.

Dr. Tucker wishes turtles would go  
away.

Today he got his wish - no baskets  
and almost no turtles seen feeding.  
junkie tour - 4:30 PM. Subadult  
stare by his farts went into  
water - a few touched. I  
used "gentle" megaphone - "please  
don't touch".

Depart 6:30 PM sun had set.

~~Woop~~ ~~Aunt~~

8 month pregnant wrapped in Blue Ho  
Turtle Towel  
from Aloha  
photos

Lani and Anthony Nicolucci

e-mail: Diverant@yahoo.com

51-009 LAUPLACE  
KAAAWA, HI 965

Alec Cooke aka Ace Cool  
Big Wave Surfer

Pager/Voice  
808 641 7038

North Shore News  
surf write

cellular  
808 227 2425

Girl  
Friend = Gail

e-mail:

acecool45@hotmail.com

mailing: Box 957

Haleiwa, HI 96712

North Shore News Ph. 637 3138

North Shore News Fax 637 8862

I live in Waialua its convenient  
I would gladly fill in at least  
a half day once or twice a  
week unless surf is over

G. feet / like to keep it

open-ended / can stay  
in touch w/ Joanne + Joanne

Aunt  
email

Day 81

(29)

9/25/05  
SUNDAY

ARRIVE ~ 1:15 pm

w/ STACY KUBIS (rental car),  
Previous to TRF feed the turtles -  
then Haleiya Taco bell to discuss.

Joanne had signs out and was on  
the beach - she reported we were  
feeding, one rose touching - <sup>10 found</sup> got to  
12 turtles ("Puka Cui") and fussy  
subadult feeding Right pocket.

~ 2:20 pm <sup>near beach</sup> LI ashore - red rope  
used. one man stood right in  
front taking pictures - I asked him  
to move - he wouldn't until  
4:30 pm Yuki Tour Joanne asked him

Three times 3 pm - 4:15 pm  
had to walk to beginning  
of shell - people feeding. Frustrating -  
but all stopped when I asked  
them by megaphone.

DAY 81

(31)

9/25/05 Sunday

Attached  $\pm$  label "LI ~~from~~ I need my sleep,  
Please stay away 6 feet!"

to LI 2<sup>nd</sup> lateral left w/ one strip of cloth +  
fiberglass resin.

Departed after sunset ~ 7 pm.



Jim A. Biologist  
Turtle Applications  
All in the  
A.M.

Day 85

(33)

9/29/05  
Thursday

Arrive 2pm  
Handout <sup>seaworks</sup> stands rot out.

Probably "Luka" came up and  
down to back. DIDN'T stay.  
New York man has turtle pictures - took  
my card.

New Handout today "Aggression" <sup>feeding courses</sup>  
Also 50' rope new tag test - smaller  
diameter.

Label of firm Mid Beach

L1 out <sup>at 2pm</sup>  
L3 out 2:15 pm next to L1  
Returned 3:15 pm

~~at 4pm~~ L6 out 4 pm  
Rain showers periodic. Mid Beach.  
Overcast

Depart 6:10 pm

L1 & L6 still at the beach

Office voice Call From DAWN 728-9812  
INTERESTED IN VOLUNTEERING  
PASSING TROPICAL Depression

Also  
9/30/05  
# 630-1180

DAY 86 9/30/05 (AIN)  
JP partial.

NOTE

L2 out close to rock.  
Our Signs are very popular item to photograph.

10/1/05 Incident report 345pm L1  
Man (possibly military based on hair cut  
and 4 others (he was with) stood by L1  
face to have picture taken. I asked  
him to please move outside rope  
or behind turtle. He stayed put  
and glared - I asked him to be respectful  
he said be was. I said he was too close  
to the turtles head. He walked close  
me posturing, and said Do you have a  
problem. I said I was to watch over the  
Turtles - ARE YOU BEING VIOLENT WITH ME? HE LEFT.

SATURDAY DAY 87 ★ - Send Susan E. Ash  
visitors comments  
- List of Tools/techniques  
\* - need stickers  
Labels  
Scanned  
w/ relational src

OCT 1, 2005 Arrived ~ 12:10 pm  
overcast-rain last night - Waialua River caused  
massive brown-water extending seaward. Light winds  
15 people on the beach - no turtles seen.

Heavy rain ~ 1:30 pm. PASSING TROPICAL  
Depression  
~ 30 surfers ~ 5-6 ft swells.  
one turtle seen in right pocket.

3 pm - 30 people on beach  
3 in water

Some took 3 of the 4 ~~by~~ tie-lines of Japanese  
banner. Saw Ace Cool - he said surfers need  
line to tie leash to <sup>surf</sup> board. I cut 6  
lengths and tied to English sign for them  
to take.

3:30 pm LI out <sup>to BASH</sup> near beach  
Long discussion with Ace Cool & GAIL.  
Depart 6:30 pm LI still on the beach

Take Saw  
house sign to  
ledge

DAY 8  
OCT 1, 2005

overcast but bright - water blue  
morning from water extending seaward. Light winds  
is people on the beach - no turtles seen.  
Therm 180 fms  
v 30 fms  
One turtle seen in night booked

3 PM - 30 people on beach  
water in E

Some took 3 of the H. the lines of Japanese  
banned 3000 Ace call - he said surfers need  
line to the beach to beach. 2 surfers  
surfing and started to surf for them  
to take a line in water

30 PM - I went to beach  
by procession with Ace Cool & Dave

30 PM - I still on the beach  
in the water  
all turtles in water  
in water

DAY 88

(35)

OCT 2, 2005

Sunday Arrive 12:10pm - Sunny  
partly cloudy -

45 <sup>people</sup> on the beach  
35 in the water

Surf breaking but calm for swimming near shore  
~ 30 surfers.

A few turtles feeding along beach and  
swimming thru/past people to right pocket.

45 <sup>people</sup> in water 12:0 pm

2:30 pm RIGHT POCKET - young woman  
picking <sup>ULVA</sup> SEAWEED TO FEED. I ASKED  
HER NOT TO AND SHE COMPLIED.

Later ~ 3:00 Local man and ~ 5 year old  
son picking seaweed at 1/3 point distance of  
rock limestone ledge. I took saw horse to  
place, gave him hardouts, told about  
agressive behavior and biting. He happily  
stopped.

2:20pm

(L3) out basking - near beach.  
(70 page 36)

FAT ROLLS  
BY HAND  
FLIPPS

350

## Common Misunderstandings Revealed & Rectified

- When basking on the beach a turtle will lift its head to breathe every 4-8 mins. This is normal behavior and does not mean the turtle has been disturbed.

- When basking on the beach a turtle will often use its <sup>FRONT</sup> FLIPPERS TO TOSS SAND ON ITS BACK. THIS BEHAVIOR HELPS TO COOL THEM WHEN THEIR <sup>SHELL</sup> GETS TOO HOT. SAND ON A TURTLE'S BACK DOES NOT MEAN CHILDREN HAVE TRIED TO BUILD A "SAND CASTLE" OR HAVE THROWN SAND ON THE TURTLE.

- Turtles can often be seen swimming in shallow water very close to the sand beach at Laurika. The reasons for being there include 1) feeding on pieces of seaweed that <sup>naturally</sup> accumulate in the water column, 2) TRAVELING from one side of the cove to the other, and 3) <sup>CRAWLING</sup> preparing to come ashore to bask. People standing on the beach watching the turtles do not

# "How Guardian on watch"

35b

- BE Heard without shouting.
- ASSERTIVE BUT COURTEOUS
- INFORMATIVE WITH <sup>INDKNOCKEDGABLE</sup> FACTUAL INFORMATION
- PERSONABLE AND REASONABLY TALKATIVE
- ALERT AND SELF-PROTECTIVE OF THE RARE POTENTIALLY AGGRESSIVE AND VIOLENT PERSON.

Used by people first feeding/bite 20 of many BASK

→ Prevent them from coming ashore to bask. Only about 20 of the <sup>MORE</sup> than 100 turtles living at Lanikai

ever come ashore to bask. Since basking lessens exposure to shark attack, collision by boats and entanglement in fish lines and nets, these 20 turtles must be smarter than other turtles.

Basking warms a turtles body thereby enhancing the digestion of food.

SITUATED RIGHT NEXT TO HIM THUS PEOPLE

Lanikai has been a popular beach and ocean recreation area (surfing, swimming) for the public for many years.

In contrast, turtles started to bask ashore only

ABOUT 5 YEARS AGO. THE TURTLES ARE NOT AFRAID OF PEOPLE PRESUMABLY BECAUSE THE THINGS PEOPLE DO ARE NOT HARMFUL TO THE TURTLES.

36

Continued from p. 35 - Day 88 10/2/05

1<sup>st</sup> Shortly after <sup>First sanded</sup> sunset I fiberglassed on L3 "I need my sleep, please stay away 6ft."  
2<sup>nd</sup> later Right toward bottom of shell. Catalyzed fast but all soaked into cloth. Good response from people near by. Likened it to fingernail polish sanding fingernails.

Departed at 2-7pm nearly dark.

L3 still there!

Gave Kent Yamada 2 red ropes. He will go there all week. School break.



October 2, 05  
Sunday

Day 88  
LANIAKEA

Rescued by - brought ashore - found by Rocky Point  
AT LANIAKEA

GB  
Needs  
to send

Hannah Piper  
99-174 Oahi Pl  
Aiea HI 96701

(808) 220-5355 Cell Phone

↑ moving home Oct 7th to  
this address ↓

313 Mayfair Dr  
Corand Jct (0 8150) (970) 24+8171  
home # in Colorado

Sent

Viva Thompson  
PO BOX 933  
Grapewine, TX 76099

Assisted by Kent YAMADA  
SCL-42.1

N-41.5

CCL-45.5

New  
PITS

47096F1872



470C371056



TS = A

Based on front flippers and  
Neck

All line cut off.  
Deep impression base of LFF  
Doesn't go into mouth. RFF  
Mild necrosis at entangle sites

Untangled ~ 50lb  
test MULTIPLE winds  
Tight around both  
FFs.

Released ~ 4:30 PM  
by HANA

LH

RH

AT LANIAKEA

RFF not strong

LFF medium strength  
mild swelling to LFF moderate  
to RFF

Folly - 638-1180

Telecom  
+  
EMAIL  
10/3/05

Dawn 728-9812

dawn c 912@ msn.com

Jocce Mark 10/6/05  
Thursday

Monday 10/3/05 Monday

DAY 89

Kent Yamada reported seeing a  
"feeding frenzy" of turtles/people  
others joined in a  
TIME =

Tuesday 10/4/05 Tuesday

DAY 90

Ace Cool / Jennie Martinson

Wed - ERIN DAY 91  
Thursday - COE DAY 92

Date: Tue, 04 Oct 2005 20:45:19 -1000  
From: Kent Sugasawa Yamada <kentyama@hawaii.edu>  
To: George H. Balazs <gbalazs@honlab.nmfs.hawaii.edu>  
Subject: Re: Today at Laniakea

39

My notes say all of the feeding went on between 2:30 and 3:00. Also, the saw horses were out on the beach. Most of the feeding went on by the rocks on the right side (east) of the beach. Also, some feeding went on on the left side right next to the rocky area on the beach. Also, that is where the man got bitten.

One local man was speaking in Japanese and trying to get everyone to get back away from the turtles, but it didn't work.

Kent

----- Original Message -----

From: "George H. Balazs" <gbalazs@honlab.nmfs.hawaii.edu>  
Date: Tuesday, October 4, 2005 4:44 pm  
Subject: Re: Today at Laniakea

> Kent what time did this happen and for how long did it last  
> please?  
> Important for me to know. Many thanks again< George

> On Tue, 4 Oct 2005, George H. Balazs wrote:

>  
> > Joanne was going to tend the beach off and on Monday, but she  
> couldn't  
> > be there all day and I could not send any staff there Monday  
> because of  
> > other priorities. Jeannie and Ace Cooke were to be there today  
> Tuesday.  
> > I've been out of email contact for 24 hours, just read your  
> message now  
> > Tuesday afternoon.  
> > Next time please don't hesitate a moment to phone my cell when  
> you see  
> > something like this. Many thanks for report, very depressing.  
George

> > On Mon, 3 Oct 2005, Kent Sugasawa Yamada wrote:

> >  
> >> Mr. Balazs,  
> >>  
> >> Today there were no baskers, but for the first time, I saw a  
> FEEDING>> FRENZY. Basically, the turtles ate about half of their  
> meals>> (exaggerated) today out of someone's hand. There were maybe  
> about 3  
> >> people who started feeding the turtles (one guy was local), and  
> then>> everyone started feeding them. Also, many people were  
> touching the  
> >> turtles in a very invasive way (like lifting them from the  
> water, or  
> >> grabbing the top of their carapace). My mom overheard tourists  
> joking>> that if someone sold seaweed for \$5, they would become rich.  
> >>  
> >> I wish I could have collected data today, since there was so much  
> >> interaction, but I had to set things straight with my teacher  
> first.  
> >> Is  
> >> your campaign going to be finished anytime soon? or is there  
> going to  
> >> be another day without any of your staff on the beach? If  
> there will  
> >> be, I will try to collect data on that day.  
> >>

(Continued from p. 35b)

Hand - It's ok to feed turtles seaweed  
 - Hand feeding the turtles with seaweed makes them aggressive towards people. However, this aggression in the form of biting, <sup>most often</sup> is directed at innocent people not involved in feeding. If you feed the turtles, you are responsible for other people getting hurt, including children.

IT'S NATURAL

- The red colored rope serves as a visual block/deterrent to the turtles crawling any more forward.
- The red rope attracts the turtles to the place they are laid down.

4074

Get weed pictures  
to Joanne

Ho'ala School 1/8 graders  
Lehua Ave, Wahiawa

people. However, this is a serious  
in the form of hitting, <sup>most often</sup> and directed  
at innocent people not involved  
in the drug trade. You feel the teachers  
you are responsible for other people  
getting hurt including children.

The red colored rope serves as a  
visual block/deterrent to the children  
in the school.

The red rope, when by the teacher to  
the children they are held down.

Oct 6, 2006 Thursday

(43)

Day 92

Arrive 1 PM

Gave a 15 min talk to Joanne's 7th grade class.

Already basking when arrived at 1 PM

(L10) Right pocket

5 PM ATTACHED <sup>2nd</sup> coat left "I need my sleep" sign.  
- bent head umbrella

~ 245 pm Midbeach

(L2) basking

Returned 310 pm "I'm fine" interior edge of

(L1) out 315 pm Midbeach  
Basking coming up.

KEITH ALOUA - contractor  
Chris MORELAND  
for Stone Wall Contractors

YAMADA person  
Seen the other day -  
FUMIKO - Clapping hands or snapping  
fingers so turtle will lift  
head for a picture.

worker on stone wall  
young man curly hair  
Monday + Wednesday  
"Frenzy" or Where

DEPART 615 pm SUNSET

"Room Service"  
info Grand Central

Already looking when arrived at 1 PM

1110 7th St  
At the end of 7th St  
Left pocket  
Sts for  
Midway

Returned 3:10 pm  
"in five" "in five"  
brought up

out 3:15 pm  
Midway  
L.I.

DEPART 3:15 pm  
"Group" + members  
you are...  
we have...  
hand for a picture  
finger...  
clothing...  
from the...  
person

DEPART 3:15 pm  
"Group" + members  
you are...  
we have...  
hand for a picture  
finger...  
clothing...  
from the...  
person

10/7/05 Day 93 Friday

walked down to beach to guide his clients

Reggie Johnson 2 Roberts Hawaii Tours

LONEWOLF84@hawaii.nc.com

10/7/05 Paul Dower  
congratulations

Arrive 1230 pm

L6 up already midbeach

L10 up ~ 1 pm midbeach

2 Japanese students here

Depart Sunset 615 pm

L10 & L6 still



Postcard book  
sent 10/25/05

10/8/05

Saturday

DAWN COLLINS

DA/94

P.O. Box 755

Haleiwa, HI

96712

728-9812

dawnc912@msn.com

Five sent  
12/2/05

spent 3 hours with us.

35y.o. works for Easter Seals  
but lives in Haleiwa.  
"Mothers opposed to feeding"

- Send Kent Scans
- get new issue of the UHov & web site
- Jeanne = Tuesday
- ACE = Monday

100 DAYS FOR THE HONU

ONE HUNDRED DAYS  
FOR THE HONU

Day 94

(47)

October 8, 2005

Saturday

ARRIVE 12:55 pm

(GRF <sup>TANK</sup> drain problems)

L10 off ~~sp~~ for 20 min only ~ 1:30 pm  
Thanks all for the day.

4:15 - 4:45 pm

Yuko's <sup>swim</sup> tour

Fumiko told person to not feed.  
Also - young local couple - man w/ gold  
Seattle necklace / woman w/ Chinese letter  
Talked to them.

---

Depart 5:50 pm

no Baskers

---

Ward report -  
2 women picking squirrel right pocket  
I talked to them - they said it "just  
squirrel" - I explained about  
biting them - she presented but  
I threw back the squirrel  
where people were watching

~~ANA~~ Fukushima story to Fumi  
need Scan of marine pollution bulletin

www web site on the turtle to

look up  
- LIN vony language name turtles

- Small recorder to record Japanese statements.

~~need~~ Small megaphone.

Before 2:30 pm no break

ACE = Monday

100 DAYS FOR THE HEART

ONE UP WEEK DAYS

FOR THE HEART

DAY 95

(49)

OCT 9, 2005

SUNDAY

Arrive / 11:45 AM

Fuki, Kent, Joanne,  
Dawn Collins

(Heavy traffic Hawaii Kai - bridge rose)  
Put up 3 banners - makes each more visible.

Departed ~ 6:10 PM

All three still on the beach.  
Sunset

L3

12:45 PM up mid-beach

Dish stall on

L6

up 1:55 PM mid beach

Low to water so couldn't  
fiberglass on the signs.

L1

up 2:30 PM mid beach

All 3

same area.

Incident report -

2 women picking seaweed right pocket

I talked to them - they said it's "just seaweed" - I explained about

biting others. She consented but

They handful into water  
where people were in water.

(P4)

Monday (Discovers Day Holiday)  
Oct 10, 2005 Day 96  
Covered by Joanne, Kent, Fumi -  
then later in the PM - - - Ace.

person thought sign "no feeding" meant "don't feed now water"

Date: Fri, 21 Oct 2005 23:32:55 EDT  
From: Jokaloke@aol.com  
To: gbalazs@honlab.nmfs.hawaii.edu  
Subject: Re: HI Shawn

Aloha Geo,

I don't recall anything noteworthy about these two baskers at Jocko's a week ago. Cori and I just walked down there a few minutes ago and 4 baskers were hauled out in the little cove:

- 410B632320
- 4359145C0B

Both of the above looked like healthy, happy, sleepy adults.

4136043861

- had #2 tumor on neck (top)
- #2 tumor on right eye/posterior

A small untagged subadult had numerous tumors. I'm fairly certain this is the same turtle that was basking last week.

- #3 LJH
- # 2 L eye
- # 2 R eye
- #2 RJH

I checked with Jeannie and Ace earlier this week about the missing ropes. Unfortunately, they didn't remove them from the basking turtles after sunset Sunday evening. I found 2 new red ropes at City Mill today, so with Jeannie's ( she's left hers here) I believe we have 6 stored here. I'll pick up a few more this week.

We're expecting big surf tomorrow out here.

See you then!

Aloha,  
Joanne

*Faded handwritten notes at the bottom of the page, possibly bleed-through from the reverse side.*

~~Meeting~~

LANAI 12 -- 19 October  
EXPEDITION (Wednesday Wednesday) 2005  
N=61 (11 Recoveries)

(51)

October 21, 2005 Friday DAY

10 AM Meeting AT PIRO → 12:15 PM

Internal Brander George  
Meeting Jeff Mangel  
Bud

Wende need ① sharp Brochure  
② Necropsy Dec 6

? Hawaiian school - visit - SATURDAY - NOV +

see p.

Back Note - Sunday Oct 16<sup>th</sup>

3-4 ropes taken & used around  
baskets - Jo went to chobes.

ERW left with ropes still  
there.

Jo returned, but ropes gone,  
Stolen? washed into sea (unlabeled)  
Picked up by someone for safekeeping?

Date: Mon, 24 Oct 2005 12:09:49 -1000  
From: Fumiko Sugawara Yamada <fumiko@hawaii.edu>  
To: George H. Balazs <gbalazs@honlab.nmfs.hawaii.edu>  
Subject: Re: life lesson

Dear George

Thank you very much for bringing Kent home. I know it was rude of me to ask you such a favor, but Kent wanted to stay to see the outcome of the unfortunate event, while I had to go to the airport to pick up my husband.

Kent was born under the lucky star: he always ends up meeting with wonderful people. Who he meets in his life path is beyond my parental control, so I consider it as his true gift. All I can contribute to is to make sure that he understands his fortune and appreciates it. He is still too young to fully understand what I mean, but someday, I hope, he will.

I am so grateful that he met you, because you are not the kind of mentors who help students only to "succeed" for the short term and immediate goal. I thank you for your guidance.

Here is the travel agency that I was talking about. My friend at UH told me that they are really helpful.

IACE Travel-Honolulu  
923-7070  
307 Lewers St. #204  
hnl@iace-usa.com  
<http://www.iace-usa.com/>

It doesn't hurt to try, I think.

We will see you in two weeks, and thank you again.

Best,  
Fumiko

Day = 108

(53)

OCT 22, 05  
SUNDAY

ARRIVE 1045 pm - B.G Surf

Picture ~~RAIN~~ Showers. Predicted 8-10 for 10/23/05  
L2 up for 30 min Mid Beach

Returned apparently due to waves  
splashing her. "AD Injury"  
Sign gone.

Removed  
Glesney Camera lens - JO assisted.  
Removed Stickers "HOWLAWI COM" from  
band on Coconut tree.

Heavy rain and sun intermittent.  
L1

Kahms coming Tuesday, here for a  
short time on Thursday,

L1 working in surf for a short  
time. Tony group watching him.  
Spoke to Jennie Martens and  
met husband Mark.



20  
T-shirt by Radio Shack  
\$18  
Haleiwa

angle ♥ blue tattoo ♥ candy apple ♥ catch a fire ♥ dollhouse ♥ ella moss ♥  
shameless ♥ super lucky cat ♥ zion ♥  
**NORTH SHORE**  
**UNDERGROUND**  
Haleiwa Shopping Plaza  
66-165 Kamehameha Hwy **637-2121**  
scrapbook ♥ salinas ♥ paul frank ♥ obey ♥ nsu ♥ lacy love ♥ hawaiianbull ♥  
assisi ♥ fox racing ♥ frankie b ♥ gravis ♥

*[Faint, mostly illegible handwritten notes on lined paper]*

10/22/05 Saturday

(55)

Read Ching book + literature

Day 107

Laurie : Chelsea Tomita

95-1071 Milia St

Mililani 96789

Sitting in Rain w/ umbrella  
Mililani High project. Recording street.  
Had also a thermometer.  
talked to them for ~30 min. Stay  
for 3-hours at a time.

---

Sun and rain on end off  
Big surf.

Departed ~ 230 pm too much RAIN.

22  
10/23/05  
Sunday

IRENE NURZIA-HUMBURG

4735 KOLOHALA STREET

HONOLULU, HAWAII 96816

cell 001-808-5549619

home 001-808-7377066

irinumb@hotmail.com

Beach Relayed by Joanne

"KAIKA State Park"

TO  
visit  
Campers/Tourists <sup>Reportedly</sup> Saw 7 on the <sup>writes</sup> beach - Baskers at one time.  
Reportedly.

Probably  
Halewa  
Aii

DAY 109

(57)

October 23, 2005

SUNDAY

ARRIVE 1:45 PM

Bumper to Bumper  
until just after  
CANIAHEA.

No RAIN - high surf (heavy) TRAFFIC

Brought  
out new  
Small  
Megaphone

Bumper to Bumper, stoplight to CANIAHEA.

Max parky cars matted out -

people watching surf no surfers.

LI landed by rocks

Joanne, Fumi, Kent + 2 other kids

Down Collins came in P.M.

[need note to Japanese web sites: Yahoo JAPAN  
for Fumi to translate into Japanese.]

[see p. 61] Re NY fisherman



← on rocks that  
seemingly just became exposed  
(uncovered) by of sand in recent  
days.

Departed 6:30 PM - dropped off Kent  
at his home in MILANI