

WALDO 2/5/10

MARBLE COMPOSITION®

NAME

11-9-2010
GEORGE BALAZS

SUBJECT

1-10-08 KIHLO 7-31-08 3 letters

E-MAIL

HPA GBALAZS@HOWLAB.NMFS.HAWAII.EDU
2-5-09 KAHAWU
3-16-10 KIHLO
6-11-09 KIHLO



100 Sheets (200 Pages)
9 3/4" x 7 1/2" (24.7 cm x 19.0 cm)



American Scholar®
Bay Shore, New York 11706

16-03-50

6-9-10

808-286-2899

SEWN PAGES



N
A
E
T
H
IF



| | | |
|--|--|--|
| | | |
| | | |
| | | |
| | | |
| | | |

1/29/09
KIHOLE

C
TI
MO
TU
WE
TH
FR

IN
D

PHONE NUMBERS / E-MAIL / FAVORITE WEB SITES

| NAME | PHONE | E-MAIL | NAME | PHONE | E-MAIL |
|------|-------|--------|------|-------|--------|
| | | | | | |
| | | | | | |
| | | | | | |
| | | | | | |
| | | | | | |

FAVORITE WEB SITES:

DATA PAGES 19-22

JANUARY 10, 2008 - Kiholo

Stacy Kubis, Eleanor Sterling, KATE McFADDEN,
Kevin Foley, Genia NARO-MACIEL = Field TRAINING.

N=H (10 Recap, 1 New)

List of PARTICIPANTS: Tyler,

HPW
CONDUCTED
Stomach flush

(MARC Rice exeroxed data pages)

DATA PAGES 97-112

JULY 31, 2008 555AM Hawaiian Air

GB & Bob Morris

Mission: to capture 2 turtles with
slow-GROWTH history in need of
"NUTRITIONAL Rehabilitation"

ended up with 3
Left book on plane - recovered later.

N=22 (18 Recap, 4 New)

JANUARY 29, 2009 910 AM GO Airline

Thursday GHB and Emily Powell

Participants - see p. 35 page 34
Recaptured all 3 KRF Kiholo

"Nutritional Rehab" turtle = 50 after
2 months, 03 & 16 after 1 month
release. DATA PAGES = 23-41

Kiholo

N=15
Recap
New

Kiholo

Kiholo



PUNALUU
3/16/2010
Tuesday

February 5, 2009

Thursday

KAHALOU Beach Park

"In Search of Whitey" (or "PATETTE")

DATA Pages - 119 - 127

Participants - p. 118

N=9 (3 recop, 6 new)

DISCUSSION w/ Uncle ABLE from Kauai
Hawaiian KUPUNA - KAWAA property

PAGE 158 - 178 DATA PAGES

MARCH 16, 2010

TUESDAY

Set up

AWAI SLICE N=9 (3 new)

Marc Rice
Laura Jim
+ students going
to JAPAN

16:30
RRF
+
LML
2007 July
4.

Wednesday Kiholo Pt.
and Lagoon
JUNE 9, 2010

DATA pages = 71-87

PARTICIPANTS - page 195
Big Island Marine Science

Fecal Samples from Hawksbill Turtles

Examined by Dr. D. J. Russell 14 June 2010

14 March 2008 - Hanauma Bay, Oahu T= 0 Scl 67.0
Fecal sample, Hawksbill turtle

Only green slime, nothing can be identified.

18 May 2008 - Hanauma Bay, Oahu T= 0; Scl 67.0
Fecal sample, Hawksbill turtle

Pink animal flesh, tissue, several squid beaks

19 May 2010 - ID: OLI, Maui Prince Hotel, Maui
T=0; Scl= 38.9, fecal sample, Hawksbill Turtle

Amansia glomerata (All of the algae was of this type)
Very plentiful

Fish flesh, bones, eyeballs, sand

26 May 2010 - ID: 1E03; Oneuli, Maui, T= ?; Scl= ?
Fecal sample, Hawksbill turtle

| | |
|-------------------------------------|-----|
| <i>Amansia glomerata</i> (abundant) | 96% |
| <i>Codium arabicum</i> | 2 |
| <i>Gelidium crinale</i> | 1 |

MARCH 16, 2010 GB Jeff Polovina, Colette
Wednesday, Wabnitz, Stacy Hargrove

Kiholo
N=19
(3 new)
2 KRF
1 Mamm
1 low
July 4,
2009

7:30 AM FLIED TO KONA.
Drove to Kiholo
Low tide - caught a few including
"50" KRF. Rehab. NOT RITTON - LAST caught
June 2006 at Kiholo (Released Jan. 2009).
Also caught "M-I" Released 7/4/2009.
Maui Lani.

11:30 AM DROVE TO KAHOKO NPS OFFICE.
Walked Kahoko.
Drove to Punalou, Saw deceased
Earl Partridge, Terie's husband
TO Hilo - 7:35 PM (8:20 PM)
Flight back to Honolulu

Hundreds of 70 um diameter spheres (cysts? eggs?)
See attached picture (various patterns from reticulate
to small spikes. A few sponge spicules also present

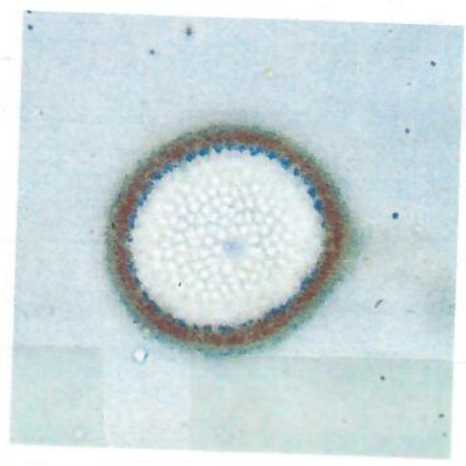

8

Wednesday K. Holo PT

NOAA, NATIONAL MARINE FISHERIES SERVICE
 Pacific Islands Fisheries Science Center
 Marine Turtle Research Program
 2570 Dole Street
 Honolulu, Hawaii 96822-2396
SEA TURTLE NECROPSY/TUMOR FORM

Corrected

DATE FORM FILLED OUT: 6/10/10
 NECROPSY DATE: 6/10/10

GPS entered post-necropsy?

| | | |
|---------------------------|-------------------------|---------------------------------|
| CONTACT: George Balazs | MTRP ID DATE: 6/9/10 | LOCATION: KIHOLO BAY, HAWAII |
| PERSON RECORDING DATA: SB | | NECROPSY BY: TW # 21438 |

DESCRIPTIVE REMARKS:

Turtle was found alive by GB and taken to Aloha Air cargo for shipment to Honolulu.

Ⓜ EI DEED DURING TRANSIT TO THE AIRPORT *

PRE-NECROPSY:

RFF missing and healed.
 Severe emaciation, eyes sunken.

NECROPSY:

Decomposition: Fresh Mild Moderate Advanced
 Body Condition: Excellent Good Fair Poor
 GIT Fill: 5% Crop Fill —%

T-Work # 21438

Emaciation associated with necrotizing enteritis. (T-Work)

Lesion found on mucosal surface of intestine.

Blood oozing from under scutes.

Cause of Stranding:

EU? N Y cc's Time:

TUMOR SCORE: 0
 ORAL TUMORS EXT: —
 YES OR NO
 EMACIATION: 3

TAGS:

| |
|--|
| |
| |
| |
| |
| |

SPECIES: EI

SEX: Male, Female, or Undetermined: F

MT#

STRAIGHT CARAPACE LENGTH: 38.5

NOTCH LENGTH: 36.6

DB: 4 VB: 0

WIDTH: 29.3

HEAD WIDTH: 5.7

CURVED CARAPACE LENGTH: 40.5

RIGHT FRONT FLIPPER WIDTH: —

WIDTH: 34.5

TAIL LENGTH: T: 6.0 C: 4.0

PLASTRON LENGTH: 27.2

AXIAL: —

PPS (Y/N): N

WEIGHT: 7.0

LATERAL: — 1 — 2 — 3

SAMPLES COLLECTED (Y/N):

BLOOD: N

FORESTOMACH CONTENTS: Y

PHOTOS: Y by GB

HUMERI: Y-both

SKIN IN SALINE: Y

OTHER: Scutes for Richard Museum

Muscle and Liver for K. Arthur

(Do not use, use only)

Necropsy_data_sheet.xls

NOVEMBER 9, 2010 KITHOLO ^{Peninsula} ^{5/12} ^{5/12}
7:31 am HA departure w/ MAGAY Verdugo
TUESDAY RETURN HA depart

PARTICIPANTS List - page 196

DATA PAGES - START p. 88

SATAG ID 24185 p. 95 TAM
epoxy



Revised 08/21/07

NOAA Fisheries
Pacific Islands Fisheries Science Center
Marine Turtle Research Program
2570 Dole Street
Honolulu, HI 96822-2396

9

SEA TURTLE TAGGING FORM

TRAINING

DATE FORM FILLED OUT

11/10/08

CAPTURE DATE, LOCATION AND METHOD:

Ki Holo

PERSON RECORDING DATA:

TUMOR SCORE

ORAL TMRS EXT:
YES OR NO

EMACIATION CODE

MT#

OLD TAGS:

| |
|--|
| |
| |
| |
| |

NEW TAGS:

RHF

LHF

| |
|--|
| |
| |
| |
| |

STRAIGHT CARAPACE - LENGTH:

 cm

WIDTH:

 cm

NOTCH LENGTH:

 cm

DB:

 L.O.

VB:

 L.O.

CURVED CARAPACE LENGTH:

 cm

WIDTH:

 cm

HEAD WIDTH:

 cm

LATERAL1:

 cm

LATERAL2:

 cm

PPS: YES OR NO OR NE

LATERAL3:

 cm

SEX: Male, Female
or Undetermined

TAIL LENGTH: T

 cm

C

 cm

RIGHT FRONT FLIPPER WIDTH:

 cm

SAMPLES COLLECTED:

PLASTRON LENGTH:

 cm

WEIGHT:

 #

DESCRIPTIVE REMARKS:

12

1/10/08
Kiholo Y-713

3/1/89 orig. 43.9 SCL
Recap 10/8/96 58.
Decomp
CARCASS
BY SLUCE
EXIT

Revised 08/21/07

NOAA Fisheries
Pacific Islands Fisheries Science Center
Marine Turtle Research Program
2570 Dole Street
Honolulu, HI 96822-2396

SEA TURTLE TAGGING FORM

DATE FORM FILLED OUT 1/10/08 Thursday

CAPTURE DATE, LOCATION AND METHOD:

KIHOLLO Scoop (6B)
PERSON RECORDING DATA: Sarah

TUMOR SCORE

0

ORAL TMRS EXT:
YES OR NO

—

EMACIATION CODE

0

MT#

OLD TAGS:

4629305E13
4414574224

(L) RHF
(R) LHF

NEW TAGS:

~~4574574224~~
~~4629305E13~~

STRAIGHT CARAPACE - LENGTH:

42.2 cm

WIDTH:

33.2 cm

NOTCH LENGTH:

41.7 cm

DB:

0 L.O.

VB:

0 L.O.

CURVED CARAPACE LENGTH:

45.5 cm

WIDTH:

38.5 cm

HEAD WIDTH:

— cm

LATERAL1:

15.3 cm

LATERAL2:

13.9 cm

PPS: YES OR NO OR NE

NO

LATERAL3:

11.0 cm

SEX: Male, Female
or Undetermined

1

TAIL LENGTH: T

8.5 cm

C

5.5 cm

RIGHT FRONT FLIPPER WIDTH:

— cm

SAMPLES COLLECTED:

PLASTRON LENGTH:

32.9 cm

WEIGHT:

19.7 #

DESCRIPTIVE REMARKS:

13

SEA TURTLE TAGGING FORM

DATE FORM FILLED OUT 1 ~~10~~ 108 Thursday

CAPTURE DATE, LOCATION AND METHOD:

KIHULO HAND(SK)
PERSON RECORDING DATA: Sarah

2

| | | |
|---|-------------------|-----------|
| TUMOR SCORE <input type="text" value="0"/> | OLD TAGS: | NEW TAGS: |
| ORAL TMRS EXT: YES OR NO <input type="text" value="-"/> | 415057134C (L)RHF | |
| <input type="text" value="—"/> LF | 4454066C7D (R)LHF | |
| EMACIATION CODE <input type="text" value="0"/> | 40774A517E | |
| MT# | | |

STRAIGHT CARAPACE - LENGTH: cm WIDTH: cm

NOTCH LENGTH: cm DB: L.O. VB: L.O.

CURVED CARAPACE LENGTH: cm WIDTH: cm

HEAD WIDTH: cm LATERAL1: cm LATERAL2: cm

PPS: YES OR NO OR NE LATERAL3: cm SEX: Male, Female or Undetermined

TAIL LENGTH: T cm C cm

RIGHT FRONT FLIPPER WIDTH: cm SAMPLES COLLECTED:

PLASTRON LENGTH: cm

WEIGHT: #

DESCRIPTIVE REMARKS: 2nd Central, bone deep chip. 2 1/2 by 1
Stomach sample (flush) taken ①

Revised 08/21/07

NOAA Fisheries
Pacific Islands Fisheries Science Center
Marine Turtle Research Program
2570 Dole Street
Honolulu, HI 96822-2396

SEA TURTLE TAGGING FORM

DATE FORM FILLED OUT 1/10/08

CAPTURE DATE, LOCATION AND METHOD:

| | |
|------------------------------|------------|
| Kiholo | Scoop Net |
| PERSON RECORDING DATA: Sarah | AWAHI POND |

TUMOR SCORE

0

ORAL TMRS EXT:
YES OR NO

—

EMACIATION CODE

3

OLD TAGS:

L 462840059.

R 46285F120C

NEW TAGS:

RHF

LHF

MT#

STRAIGHT CARAPACE - LENGTH:

35.9 cm

WIDTH:

29.4 cm

NOTCH LENGTH:

35.6 cm

DB:

0 L.O.

VB:

0 L.O.

CURVED CARAPACE LENGTH:

37.5 cm

WIDTH:

33.0 cm

HEAD WIDTH:

— cm

LATERAL1:

11.8 cm

LATERAL2:

9.5 cm

PPS: YES OR NO OR NE

NO

LATERAL3:

7.7 cm

SEX: Male, Female
or Undetermined

U

TAIL LENGTH: T

6.5 cm

C

4.0 cm

RIGHT FRONT FLIPPER WIDTH:

— cm

SAMPLES COLLECTED:

PLASTRON LENGTH:

28.3 cm

WEIGHT:

9.7 #

DESCRIPTIVE REMARKS:

15

SEA TURTLE TAGGING FORM

DATE FORM FILLED OUT 1/10/08

CAPTURE DATE, LOCATION AND METHOD:

Kiholo Scoop net Anuai Pond
PERSON RECORDING DATA: SARAH

| | | |
|---|---------------------------|-----------|
| TUMOR SCORE <input type="checkbox"/> 0 | OLD TAGS: R 452A607F44 | NEW TAGS: |
| ORAL TMRS EXT: YES OR NO <input type="checkbox"/> — | R 4136120673 | R RHF |
| EMACIATION CODE <input type="checkbox"/> 0 | FL 4104007 DOF | L LHF |
| MT# | Q736 | FL |

4

STRAIGHT CARAPACE - LENGTH: 52.9 cm WIDTH: 42.1 cm

NOTCH LENGTH: 52.8 cm DB: 0 L.O. VB: 0 L.O.

CURVED CARAPACE LENGTH: 56.0 cm WIDTH: 50.0 cm

HEAD WIDTH:  cm LATERAL1: 19.3 cm LATERAL2: 17.5 cm

PPS: YES OR NO OR NE Yes LATERAL3: 14.5 cm SEX: Male, Female or Undetermined U

TAIL LENGTH: T 12.5 cm C 8.5 cm

RIGHT FRONT FLIPPER WIDTH:  cm SAMPLES COLLECTED:

PLASTRON LENGTH: 43.1 cm

WEIGHT: 42.4 #

DESCRIPTIVE REMARKS: tag loss LF & RF
Stomach flush sample taken. (2)

SEA TURTLE TAGGING FORM

DATE FORM FILLED OUT 1/10/08

CAPTURE DATE, LOCATION AND METHOD:

| | | |
|-------------------------------------|-----------|------------|
| Kiholo | Scoop net | Aunai Pond |
| PERSON RECORDING DATA: <i>REINA</i> | | |

| | | | | |
|---|---|---|---|-------------------------|
| TUMOR SCORE <input type="checkbox"/> 0 | ORAL TMRS EXT: YES OR NO <input type="checkbox"/> — | EMACIATION CODE <input type="checkbox"/> 0 | OLD TAGS: L 470B3B457C R 470C2C5902 | NEW TAGS: RHF LHF |
| MT# | | | | |

STRAIGHT CARAPACE - LENGTH: cm WIDTH: cm

NOTCH LENGTH: cm DB: L.O. VB: L.O.

CURVED CARAPACE LENGTH: cm WIDTH: cm

HEAD WIDTH: cm LATERAL1: cm LATERAL2: cm

PPS: YES OR NO OR NE LATERAL3: cm SEX: Male, Female or Undetermined

TAIL LENGTH: T cm C cm

RIGHT FRONT FLIPPER WIDTH: cm SAMPLES COLLECTED:

PLASTRON LENGTH: cm

WEIGHT:

DESCRIPTIVE REMARKS:

2nd night sample taken

17

SEA TURTLE TAGGING FORM

DATE FORM FILLED OUT 01 / 10 / 2008

CAPTURE DATE, LOCATION AND METHOD:

| | |
|-----------------------------------|-----------------|
| Kiholo | Scoop net |
| PERSON RECORDING DATA: Jasmine S. | Basking in Pond |

TUMOR SCORE

0

ORAL TMRS EXT:
YES OR NO

—

EMACIATION CODE

0

OLD TAGS:

| | |
|----|------------|
| LH | 452A142309 |
| RH | 4524111B0B |
| | |
| | |

NEW TAGS:

RHF

LHF

MT#

STRAIGHT CARAPACE - LENGTH:

39.4 cm

WIDTH:

30.6 cm

NOTCH LENGTH:

39.0 cm

DB:

0 L.O.

VB:

0 L.O.

CURVED CARAPACE LENGTH:

42.0 cm

WIDTH:

36.0 cm

HEAD WIDTH:

— cm

LATERAL1:

— cm

LATERAL2:

— cm

PPS: YES OR NO OR NE

N

LATERAL3:

— cm

SEX: Male, Female
or Undetermined

U

TAIL LENGTH: T

— cm

C

— cm

RIGHT FRONT FLIPPER WIDTH:

— cm

SAMPLES COLLECTED:

PLASTRON LENGTH:

— cm

WEIGHT:

14.6 #

DESCRIPTIVE REMARKS:

6

NEEDS TAGS

SEA TURTLE TAGGING FORM

DATE FORM FILLED OUT 1/10/08

CAPTURE DATE, LOCATION AND METHOD:

| | |
|----------------------------------|------------------|
| <u>Kiholo</u> | <u>Scoop net</u> |
| PERSON RECORDING DATA: <u>SK</u> | <u>AWAI POND</u> |

TUMOR SCORE

0

ORAL TMRS EXT:
YES OR NO

—

EMACIATION CODE

FAT

OLD TAGS:

| |
|-----------------------|
| 470B2D711C |
| 470C7C7764 |
| 470B2D711C |
| 470C7C7764 |

NEW TAGS: *

RHF

LHF

470C7C7764

470B2D711C

MT#

STRAIGHT CARAPACE - LENGTH:

38.6 cm

WIDTH:

31.7 cm

NOTCH LENGTH:

37.6 cm

DB:

∅ L.O.

VB:

∅ L.O.

CURVED CARAPACE LENGTH:

40.5 cm

WIDTH:

37.0 cm

HEAD WIDTH:

cm

LATERAL1:

13.4 cm

LATERAL2:

11.5 cm

PPS: YES OR NO OR NE

Y

LATERAL3:

9.2 cm

SEX: Male, Female or Undetermined

U

TAIL LENGTH: T

7.0 cm

C

5.0 cm

SAMPLES COLLECTED:

RIGHT FRONT FLIPPER WIDTH:

cm

PLASTRON LENGTH:

29.8 cm

WEIGHT:

15.0 #

DESCRIPTIVE REMARKS:

Flat PLASTON
Stomach flush - Sample (3) Saved

SEA TURTLE TAGGING FORM

DATE FORM FILLED OUT

1/10/08

CAPTURE DATE, LOCATION AND METHOD:

KIHULO Scoop net
AWAI POND
PERSON RECORDING DATA: Jasmine S.

| | | |
|-----------------------------|---------------|-----------|
| TUMOR SCORE | OLD TAGS: | NEW TAGS: |
| <input type="checkbox"/> 0 | UH 4529323415 | RHF |
| ORAL TMRS EXT: YES OR NO | LH 4529212379 | LHF |
| <input type="checkbox"/> — | | |
| EMACIATION CODE | | |
| <input type="checkbox"/> 0 | MT# | |

STRAIGHT CARAPACE - LENGTH: cm

WIDTH: cm

NOTCH LENGTH: cm

DB: L.O.

VB: L.O.

CURVED CARAPACE LENGTH: cm

WIDTH: cm

HEAD WIDTH: cm

LATERAL1: cm

LATERAL2: cm

PPS: YES OR NO OR NE

LATERAL3: cm

SEX: Male, Female or Undetermined

TAIL LENGTH: T cm

C cm

RIGHT FRONT FLIPPER WIDTH: cm

SAMPLES COLLECTED:

PLASTRON LENGTH: cm

WEIGHT: #

DESCRIPTIVE REMARKS:

stomach flush - Sample saved
4

SEA TURTLE TAGGING FORM

DATE FORM FILLED OUT

1, 10, 08

CAPTURE DATE, LOCATION AND METHOD:

| | |
|---------------------------|--|
| Kiholo Awa Pond Scoop net | |
| PERSON RECORDING DATA: | |

| | | |
|---|---------------|-----------|
| TUMOR SCORE <input type="checkbox"/> 0 | OLD TAGS: | NEW TAGS: |
| ORAL TMRS EXT: YES OR NO <input type="checkbox"/> — | 41 435879654E | RHF |
| EMACIATION CODE <input type="checkbox"/> 0 | 24 43502A5D57 | LHF |
| MT# | | |

STRAIGHT CARAPACE - LENGTH: cm

WIDTH: cm

NOTCH LENGTH: cm

DB: L.O.

VB: L.O.

CURVED CARAPACE LENGTH: cm

WIDTH: cm

HEAD WIDTH: cm

LATERAL1: cm

LATERAL2: cm

PPS: YES OR NO OR NE

LATERAL3: cm

SEX: Male, Female or Undetermined

TAIL LENGTH: T cm

C cm

RIGHT FRONT FLIPPER WIDTH: cm

SAMPLES COLLECTED:

PLASTRON LENGTH: cm

WEIGHT: #

DESCRIPTIVE REMARKS:

stomach flush - Sample (5) saved

SEA TURTLE TAGGING FORM

DATE FORM FILLED OUT 1/10/08

CAPTURE DATE, LOCATION AND METHOD:

| | | |
|------------------------------|--------|-----------|
| 1-10-08 | KiHolo | Scoop net |
| PERSON RECORDING DATA: KATHY | | AWAI POND |

10

| | | |
|---|--|-------------------------|
| TUMOR SCORE <input type="checkbox"/> 0 | OLD TAGS: UH 4150576C03 UH 41011192F | NEW TAGS: RHF LHF |
| ORAL TMRS EXT: YES OR NO <input type="checkbox"/> — | | |
| EMACIATION CODE <input type="checkbox"/> 0 | MT# | |

STRAIGHT CARAPACE - LENGTH: cm WIDTH: cm

NOTCH LENGTH: cm DB: L.O. VB: L.O.

CURVED CARAPACE LENGTH: cm WIDTH: cm

HEAD WIDTH: cm LATERAL1: cm LATERAL2: cm

PPS: YES OR NO OR NE LATERAL3: cm SEX: Male, Female or Undetermined

TAIL LENGTH: T cm C cm

RIGHT FRONT FLIPPER WIDTH: cm SAMPLES COLLECTED:

PLASTRON LENGTH: cm

WEIGHT: #

DESCRIPTIVE REMARKS:

stomach ff
flush. - Sample saved, (b)

77

Revised 08/21/07

NOAA Fisheries
Pacific Islands Fisheries Science Center
Marine Turtle Research Program
2570 Dole Street
Honolulu, HI 96822-2396

2nd
4/10/08

SEA TURTLE TAGGING FORM

DATE FORM FILLED OUT 1, 10, 08 Thursday

CAPTURE DATE, LOCATION AND METHOD:

| | |
|------------------------------|------------|
| KIHOLA | Scoop net |
| PERSON RECORDING DATA: Kathy | Auwai Pond |

TUMOR SCORE

0

ORAL TMRS EXT:
YES OR NO

—

EMACIATION CODE

~~DOT~~

MT#

OLD TAGS:

UT 4351480C50
RIT 470A451F4B

NEW TAGS:

| |
|-----|
| RHF |
| LHF |
| |
| |

STRAIGHT CARAPACE - LENGTH:

45.5 cm

WIDTH:

35.5 cm

NOTCH LENGTH:

45.3 cm

DB:

L.O.

VB:

L.O.

CURVED CARAPACE LENGTH:

48.0 cm

WIDTH:

42.5 cm

HEAD WIDTH:

— cm

LATERAL 1:

16.7 cm

LATERAL 2:

— cm

PPS: YES OR NO OR NE

NO

LATERAL 3:

15.09 cm

SEX: Male, Female
or Undetermined

U

TAIL LENGTH: T

10.0 cm

L3 12.3 cm

6.5 cm

RIGHT FRONT FLIPPER WIDTH:

— cm

PLASTRON LENGTH:

36.2 cm

WEIGHT:

27.3 #

SAMPLES COLLECTED:

| |
|--|
| |
| |
| |

DESCRIPTIVE REMARKS:

Stomach flush - Sample (7) Saved

23

START
1-29-09

1005/SCL: 39.9

SEA TURTLE TAGGING FORM

DATE FORM FILLED OUT

1-29-09

CAPTURE DATE, LOCATION AND METHOD:

| | |
|-----------------------------|------------------|
| KIHOLLO | Scoop net BAY |
| PERSON RECORDING DATA: Modi | |

TUMOR SCORE

0

ORAL TMRS EXT:
YES OR NO

-

EMACIATION CODE

0

OLD TAGS:

| |
|----------------|
| LH: 4077455833 |
| RH: 445410A7S |
| LF: 221A62791B |

NEW TAGS:

| |
|-----|
| RHF |
| LHF |
| |
| |

MT#

STRAIGHT CARAPACE - LENGTH:

51.4 cm

WIDTH:

40.7 cm

NOTCH LENGTH:

- cm

DB:

∅ L.O.

VB:

∅ L.O.

CURVED CARAPACE LENGTH:

55.0 cm

WIDTH:

47.0 cm

HEAD WIDTH:

- cm

LATERAL1:

19.3 cm

LATERAL2:

17.2 cm

PPS: YES OR NO OR NE

LATERAL3:

14.1 cm

SEX: Male, Female
or Undetermined

U

TAIL LENGTH: T

- cm

C

- cm

RIGHT FRONT FLIPPER WIDTH:

- cm

SAMPLES COLLECTED:

PLASTRON LENGTH:

- cm

WEIGHT:

51.0 lbs #

DESCRIPTIVE REMARKS:

Metal tag RH: B930 LF: B927 Red filaments
RF: B928 LH: B929 in mouth

94

Revised 08/21/07

NOAA Fisheries
Pacific Islands Fisheries Science Center
Marine Turtle Research Program
2570 Dole Street
Honolulu, HI 96822-2396

SEA TURTLE TAGGING FORM

Awai-Net (2)

DATE FORM FILLED OUT 1/29/09

CAPTURE DATE, LOCATION AND METHOD:

Kittolo ~~Wai~~ ~~Wai~~ ~~Wai~~
PERSON RECORDING DATA: Madison

TUMOR SCORE

0

ORAL TMRS EXT:
YES OR NO

—

EMACIATION CODE

0

OLD TAGS:

[Empty boxes for old tags]

NEW TAGS:

RHF
LHF
RH
LH

470A2A751D
467C437B07

STRAIGHT CARAPACE - LENGTH:

43.5 cm

WIDTH: 35.3 cm

NOTCH LENGTH: 43.0 cm

DB: ~~0~~ L.O.

VB: ~~0~~ L.O.

CURVED CARAPACE LENGTH:

47.0 cm

WIDTH: 41.5 cm

HEAD WIDTH: — cm

LATERAL1: 17.2 cm

LATERAL2: 14.5 cm

PPS: YES OR NO OR NE NO

LATERAL3: 11.3 cm

SEX: Male, Female or Undetermined []

TAIL LENGTH: T 17.0 cm

C 4.5 cm

RIGHT FRONT FLIPPER WIDTH: — cm

PLASTRON LENGTH: 34.5 cm

WEIGHT: 23.5 #

SAMPLES COLLECTED:

DESCRIPTIVE REMARKS: clean mouth.

PPS: HJ REF: BGS

25

SEA TURTLE TAGGING FORM

DATE FORM FILLED OUT 1/29/09

Scoop net bay

3

CAPTURE DATE, LOCATION AND METHOD:

| | |
|-------------------------|------|
| Kittalo Wing | |
| PERSON RECORDING DATA: | Madi |

TUMOR SCORE

ORAL TMRS EXT:
YES OR NO

EMACIATION CODE

OLD TAGS:

| |
|----------------|
| LH: 413E023F0D |
| RH: 413708571C |
| |
| |

NEW TAGS:

RHF

LHF

| |
|--|
| |
| |
| |
| |

MT#

STRAIGHT CARAPACE - LENGTH:

52.9 cm

WIDTH: 41.3 cm

NOTCH LENGTH:

cm

DB:

VB:

CURVED CARAPACE LENGTH:

57.0 cm

WIDTH: 50.5 cm

HEAD WIDTH:

cm

LATERAL1:

21.6 cm

LATERAL2:

19.2 cm

PPS: YES OR NO OR NE

LATERAL3:

15.2 cm

SEX: Male, Female
or Undetermined

TAIL LENGTH: T

cm

C

cm

SAMPLES COLLECTED:

RIGHT FRONT FLIPPER WIDTH:

cm

PLASTRON LENGTH:

cm

WEIGHT:

48.5 #

DESCRIPTIVE REMARKS:

Red filaments ^{in mouth} on ~~palette~~

Revised 08/21/07

NOAA Fisheries
Pacific Islands Fisheries Science Center
Marine Turtle Research Program
2570 Dole Street
Honolulu, HI 96822-2396

MT 16

MT 03

Revised 08/21/07

NOAA Fisheries
Pacific Islands Fisheries Science Center
Marine Turtle Research Program
2570 Dole Street
Honolulu, HI 96822-2396

Neck
Biopsies
scabbled

KRH
Former Kiholo
with neck
RH

SEA TURTLE TAGGING FORM

DATE FORM FILLED OUT 1/29/09

CAPTURE DATE, LOCATION AND METHOD:

Kitolo ~~MT 03~~
PERSON RECORDING DATA: Magi

NT: 16
EXISTING RE-REAR
Pond-scoop net

SEA TURTLE TAGGING FORM

DATE FORM FILLED OUT 1/29/09

CAPTURE DATE, LOCATION AND METHOD:

Kitolo ~~MT 03~~
PERSON RECORDING DATA: Magi

Former Kiholo
KRH behavior

TUMOR SCORE

0

ORAL TMRS EXT:
YES OR NO

—

EMACIATION CODE

0

MT#

OLD TAGS:

LH: 452627816

RH: 4414450841

NEW TAGS:

See pages
90-92

46-47

TUMOR SCORE

0

ORAL TMRS EXT:
YES OR NO

—

EMACIATION CODE

0

MT#

OLD TAGS:

LH: 4150576C03

RH: 41011192F

NEW TAGS:

See pages
48-49

STRAIGHT CARAPACE - LENGTH:

19.1 cm

NOTCH LENGTH:

— cm

CURVED CARAPACE LENGTH:

— cm

HEAD WIDTH:

— cm

PPS: YES OR NO OR NE

— cm

TAIL LENGTH: T

— cm

RIGHT FRONT FLIPPER WIDTH:

— cm

PLASTRON LENGTH:

39.0 cm

WEIGHT:

1810g

DESCRIPTIVE REMARKS: Biopsies are scabbled

Healing
1/29/09

STRAIGHT CARAPACE - LENGTH:

49.2 cm

NOTCH LENGTH:

0 cm

CURVED CARAPACE LENGTH:

53.0 cm

HEAD WIDTH:

20.4 cm

PPS: YES OR NO OR NE

14.6 cm

TAIL LENGTH: T

— cm

RIGHT FRONT FLIPPER WIDTH:

— cm

PLASTRON LENGTH:

39.0 cm

WEIGHT:

1810g

DESCRIPTIVE REMARKS: Biopsies are scabbled

Healing
1/29/09

STRAIGHT CARAPACE - LENGTH:

44.1 cm

NOTCH LENGTH:

— cm

CURVED CARAPACE LENGTH:

47.5 cm

HEAD WIDTH:

19.1 cm

PPS: YES OR NO OR NE

— cm

TAIL LENGTH: T

— cm

RIGHT FRONT FLIPPER WIDTH:

— cm

PLASTRON LENGTH:

— cm

WEIGHT:

31.5 g

DESCRIPTIVE REMARKS: big balls on upper flippers

Red filaments

STRAIGHT CARAPACE - LENGTH:

44.1 cm

NOTCH LENGTH:

— cm

CURVED CARAPACE LENGTH:

47.5 cm

HEAD WIDTH:

19.1 cm

PPS: YES OR NO OR NE

13.5 cm

TAIL LENGTH: T

— cm

RIGHT FRONT FLIPPER WIDTH:

— cm

PLASTRON LENGTH:

— cm

WEIGHT:

31.5 g

DESCRIPTIVE REMARKS: big balls on upper flippers

Red filaments

STRAIGHT CARAPACE - LENGTH:

44.1 cm

NOTCH LENGTH:

— cm

CURVED CARAPACE LENGTH:

47.5 cm

HEAD WIDTH:

19.1 cm

PPS: YES OR NO OR NE

13.5 cm

TAIL LENGTH: T

— cm

RIGHT FRONT FLIPPER WIDTH:

— cm

PLASTRON LENGTH:

— cm

WEIGHT:

31.5 g

DESCRIPTIVE REMARKS: big balls on upper flippers

Red filaments

26

5

NOAA Fisheries
Pacific Islands Fisheries Science Center
Marine Turtle Research Program
2570 Dole Street
Honolulu, HI 96822-2396

SEA TURTLE TAGGING FORM

DATE FORM FILLED OUT | 1/29/09

CAPTURE DATE, LOCATION AND METHOD:

Kittolo ~~Maui~~ Scoop net from bay
PERSON RECORDING DATA: *Mackenzie B.*

TUMOR SCORE

0
ORAL TMRS EXT:
YES OR NO NO

EMACIATION CODE

0 MT#

OLD TAGS:

RHF
LHF
LH 470A0F1346
LH 470B4D1429

STRAIGHT CARAPACE - LENGTH:

cm

cm

WIDTH:

cm

cm

NOTCH LENGTH:

cm

cm

CURVED CARAPACE LENGTH:

cm

WIDTH:

cm

cm

HEAD WIDTH:

cm

LATERAL1:

cm

LATERAL2:

cm

LATERAL3:

cm

PPS: YES OR NO OR NE

YES

SEX: Male, Female or Undetermined

F

TAIL LENGTH: T

cm

C

SAMPLES COLLECTED:

RIGHT FRONT FLIPPER WIDTH:

cm

PLASTRON LENGTH:

#

WEIGHT:

DESCRIPTIVE REMARKS: ~~...~~ red filaments in mouth

NOAA Fisheries
Pacific Islands Fisheries Science Center
Marine Turtle Research Program
2570 Dole Street
Honolulu, HI 96822-2396

SEA TURTLE TAGGING FORM

DATE FORM FILLED OUT | 1/29/09

CAPTURE DATE, LOCATION AND METHOD:

Kittolo ~~Maui~~ Scoop net from bay
PERSON RECORDING DATA: *Mackenzie Buckner*

TUMOR SCORE

0
ORAL TMRS EXT:
YES OR NO NO

EMACIATION CODE

0 MT#

OLD TAGS:

RHF
LHF
LH 46021B0E4D
RH 46076D2378

STRAIGHT CARAPACE - LENGTH:

cm

cm

WIDTH:

cm

cm

NOTCH LENGTH:

cm

cm

CURVED CARAPACE LENGTH:

cm

WIDTH:

cm

cm

HEAD WIDTH:

cm

LATERAL1:

cm

LATERAL2:

cm

LATERAL3:

cm

PPS: YES OR NO OR NE

SEX: Male, Female or Undetermined

TAIL LENGTH: T

SAMPLES COLLECTED:

RIGHT FRONT FLIPPER WIDTH:

#

PLASTRON LENGTH:

#

WEIGHT:

DESCRIPTIVE REMARKS:

27

CONTAINED ON PAGE 32

28

Revised 08/21/07

NOAA Fisheries
Pacific Islands Fisheries Science Center
Marine Turtle Research Program
2570 Dole Street
Honolulu, HI 96822-2396

1991 55.7
71.3
18 years
71.3
55.7
15.6

SEA TURTLE TAGGING FORM

DATE FORM FILLED OUT 1/29/09

CAPTURE DATE, LOCATION AND METHOD:

KIHOLO
scopp net in bay

PERSON RECORDING DATA:

TUMOR SCORE

FRF

OLD TAGS:

IF4960595F

ORAL TMRS EXT:

YES OR NO

RFL

N734

LFL

N735

EMACIATION CODE

LH

N736

MT#

RHF

RH 470A1A3026

LHF

LH 470A326F2A

STRAIGHT CARAPACE - LENGTH:

71.3 cm

WIDTH:

55.9 cm

NOTCH LENGTH:

DB:

L.O.

VB:

L.O.

CURVED CARAPACE LENGTH:

78.0 cm

WIDTH:

71.0 cm

HEAD WIDTH:

LATERAL1:

25.9 cm

LATERAL2:

23.6 cm

PPS: YES OR NO OR NE

LATERAL3:

20.2 cm

SEX: Male, Female or Undetermined

TAIL LENGTH: T

C

RIGHT FRONT FLIPPER WIDTH:

SAMPLES COLLECTED:

PLASTRON LENGTH:

WEIGHT:

100.0 #

DESCRIPTIVE REMARKS:

Flat plastron
Meager amount of algae in mouth

revised 08/21/07

NOAA Fisheries
Pacific Islands Fisheries Science Center
Marine Turtle Research Program
2570 Dole Street
Honolulu, HI 96822-2396

SEA TURTLE TAGGING FORM

DATE FORM FILLED OUT 1/29/09

CAPTURE DATE, LOCATION AND METHOD:

| | |
|-------------------------------------|------------------|
| Kiholo | Scoop net in bay |
| PERSON RECORDING DATA: Mackenzie B. | |

| | | |
|--|----------------------------|------------------|
| TUMOR SCORE <input type="checkbox"/> | OLD TAGS: RH 445405702C | NEW TAGS: RHF |
| ORAL TMRS EXT: YES OR NO <input checked="" type="checkbox"/> | LH 4136200D3E | LHF |
| EMACIATION CODE <input type="checkbox"/> | RF 41037E676A LH Q742 | |
| | Q740 → close to edge | |
| | Q741 → | |

STRAIGHT CARAPACE - LENGTH: cm WIDTH: cm

NOTCH LENGTH: cm DB: L.O. VB: L.O.

CURVED CARAPACE LENGTH: cm WIDTH: cm

HEAD WIDTH: cm LATERAL1: cm LATERAL2: cm

PPS: YES OR NO OR NE LATERAL3: cm SEX: Male, Female, or Undetermined

TAIL LENGTH: T cm C cm

RIGHT FRONT FLIPPER WIDTH: cm SAMPLES COLLECTED:

PLASTRON LENGTH: cm

WEIGHT: #

DESCRIPTIVE REMARKS:
little specks of red algae in mouth

30

Revised 08/21/07

NOAA Fisheries
Pacific Islands Fisheries Science Center
Marine Turtle Research Program
2570 Dole Street
Honolulu, HI 96822-2396

SEA TURTLE TAGGING FORM

DATE FORM FILLED OUT

1/29/09

CAPTURE DATE, LOCATION AND METHOD:

Kiholo 1/29/09 scoop net in bay
PERSON RECORDING DATA: Mackenzie B.

TUMOR SCORE

0

LH

OLD TAGS:

435879654E

NEW TAGS:

ORAL TMRS EXT:

YES OR NO

NO

RH

435C2A5D57

RHF

LHF

EMACIATION CODE

0

MT#

STRAIGHT CARAPACE - LENGTH:

49.6 cm

WIDTH:

41.8 cm

NOTCH LENGTH:

cm

DB:

L.O.

VB:

L.O.

CURVED CARAPACE LENGTH:

54.0 cm

WIDTH:

48.0 cm

HEAD WIDTH:

cm

LATERAL1:

18.9 cm

LATERAL2:

17.2 cm

PPS: YES OR NO OR NE

NO

LATERAL3:

14.6 cm

SEX: Male, Female or Undetermined

H

TAIL LENGTH:

cm

C

cm

RIGHT FRONT FLIPPER WIDTH:

cm

SAMPLES COLLECTED:

PLASTRON LENGTH:

cm

WEIGHT:

40.0 #

DESCRIPTIVE REMARKS:

Flat plastron
red ~~filaments~~ filaments in mouth

Revised 08/21/07

NOAA Fisheries
Pacific Islands Fisheries Science Center
Marine Turtle Research Program
2570 Dole Street
Honolulu, HI 96822-2396

SEA TURTLE TAGGING FORM

DATE FORM FILLED OUT / /

CAPTURE DATE, LOCATION AND METHOD

| | | |
|-------------------------------------|---------|-----------------|
| Kiholo | 1/29/09 | scoopnet in bay |
| PERSON RECORDING DATA: Mackenzie B. | | |

| | | |
|--|-------------------------|-----------|
| TUMOR SCORE <input type="checkbox"/> 0 | OLD TAGS: 4359607CIE | NEW TAGS: |
| ORAL TMRS EXT: YES OR NO <input checked="" type="checkbox"/> YES | 44552A1968 | RHF |
| EMACIATION CODE <input type="checkbox"/> 0 | | LHF |
| MT# | | |

STRAIGHT CARAPACE - LENGTH: cm WIDTH: cm

NOTCH LENGTH: cm DB: L.O. VB: L.O.

CURVED CARAPACE LENGTH: cm WIDTH: cm

HEAD WIDTH: cm LATERAL1: cm LATERAL2: cm

PPS: YES OR NO OR NE : LATERAL3: cm SEX: Male, Female, or Undetermined

TAIL LENGTH: T cm C cm

RIGHT FRONT FLIPPER WIDTH: cm SAMPLES COLLECTED:

PLASTRON LENGTH: cm

WEIGHT: #

DESCRIPTIVE REMARKS:
Algae in mouth
Red filaments

Revised 08/21/07

NOAA Fisheries
Pacific Islands Fisheries Science Center
Marine Turtle Research Program
2570 Dole Street
Honolulu, HI 96822-2396

SEA TURTLE TAGGING FORM

DATE FORM FILLED OUT

CAPTURE DATE, LOCATION AND METHOD: SCOOP NET

Person Kittolo 1/29/09
PERSON RECORDING DATA: REINA

TUMOR SCORE

ORAL TMRs EXT: YES OR NO
RFL 326
EMACIATION CODE: 151
LH 327
MT# 328

NEW TAGS:

RHF
LHF
NEW TAGS:
LH 413705340
ORAL TMRs EXT: YES OR NO
RFL 413555684B
EMACIATION CODE: 151
LH 327
MT# 328

STRAIGHT CARAPACE - LENGTH: 64.5 cm

NOTCH LENGTH: — cm

CURVED CARAPACE LENGTH: 69.0 cm

HEAD WIDTH: — cm

PPS: YES OR NO OR NE —

TAIL LENGTH: T — cm

RIGHT FRONT FLIPPER WIDTH: — cm

PLASTRON LENGTH: — cm

WEIGHT: 73 lbs #

DESCRIPTIVE REMARKS:

little algae fed from mouth
for 1 1/2 months

WIDTH: — cm

DB: 0 L.O.

WIDTH: 61.0 cm

LATERAL1: 24.8 cm

LATERAL3: 18.8 cm

LATERAL2: 22.3 cm

SEX: Male, Female or Undetermined U

SAMPLES COLLECTED: —

Revised 08/21/07

NOAA Fisheries
Pacific Islands Fisheries Science Center
Marine Turtle Research Program
2570 Dole Street
Honolulu, HI 96822-2396

SEA TURTLE TAGGING FORM

DATE FORM FILLED OUT

CAPTURE DATE, LOCATION AND METHOD: SCOOP NET

Person Kittolo 1/29/09
PERSON RECORDING DATA: REINA

TUMOR SCORE

ORAL TMRs EXT: YES OR NO
RFL —
EMACIATION CODE: 151
LH 8426
MT# 8426

NEW TAGS:

RHF
LHF
NEW TAGS:
LH 474085A3CTF
ORAL TMRs EXT: YES OR NO
RFL 4740A002961
EMACIATION CODE: 221A6D256B
LH 8924
MT# 8924

STRAIGHT CARAPACE - LENGTH: 53.3 cm

NOTCH LENGTH: — cm

CURVED CARAPACE LENGTH: 57.0 cm

HEAD WIDTH: — cm

PPS: YES OR NO OR NE —

TAIL LENGTH: T — cm

RIGHT FRONT FLIPPER WIDTH: — cm

PLASTRON LENGTH: — cm

WEIGHT: 44.5 #

DESCRIPTIVE REMARKS:

lightly hooked
hook removed from neck mouth clean

WIDTH: 42.7 cm

DB: 0 L.O.

WIDTH: 50.5 cm

LATERAL1: 20.2 cm

LATERAL3: 15.3 cm

LATERAL2: 18.3 cm

SEX: Male, Female or Undetermined U

SAMPLES COLLECTED: —

32

179

SEA TURTLE TAGGING FORM

DATE FORM FILLED OUT 1/29/09 (10)

CAPTURE DATE, LOCATION AND METHOD: ~~1/29/09~~ KITHOLO SCOOP NET BAY.

PERSON RECORDING DATA: ~~REINA~~ REINA

NEW TAGS: 470D0E6B5F

| | | | |
|--------------------------|---|-----------|--|
| TUMBLER SCORE | 0 | OLD TAGS: | |
| ORAL TMRS EXT. YES OR NO | — | R F | |
| EMACIATION CODE | 0 | L | |
| MT# | | | |

STRAIGHT CARAPACE - LENGTH: 60.3 cm WIDTH: 48.5 cm

NOTCH LENGTH: 60.0 cm DB: 0 L.O.

CURVED CARAPACE LENGTH: 64.5 cm WIDTH: 56.5 cm

HEAD WIDTH: cm LATERAL1: 23.0 cm LATERAL2: 19.9 cm

PPS: YES OR NO OR NE no

TAIL LENGTH: T 14 cm C 10 cm

RIGHT FRONT FLAPPER WIDTH: cm

PLASTRON LENGTH: 48.9 cm

WEIGHT: 66 lbs #

SAMPLES COLLECTED:

DESCRIPTIVE REMARKS: red fragments in mouth

red fragments in

SEA TURTLE TAGGING FORM

DATE FORM FILLED OUT 1/29/09 (11)

CAPTURE DATE, LOCATION AND METHOD: ~~1/29/09~~ Scoop net - Bay

PERSON RECORDING DATA: ~~REINA~~ KITHOLO 1/29/09

| | | | |
|--------------------------|---|-----------|--|
| TUMBLER SCORE | 0 | OLD TAGS: | |
| ORAL TMRS EXT. YES OR NO | — | RH | |
| EMACIATION CODE | 0 | LHF | |
| MT# | | RH | |

STRAIGHT CARAPACE - LENGTH: 59.7 cm WIDTH: 45.2 cm

NOTCH LENGTH: cm DB: 0 L.O.

CURVED CARAPACE LENGTH: 64.0 cm WIDTH: 56 cm

HEAD WIDTH: cm LATERAL1: 24.1 cm LATERAL2: 20.9 cm

PPS: YES OR NO OR NE —

TAIL LENGTH: T — cm C — cm

RIGHT FRONT FLAPPER WIDTH: cm

PLASTRON LENGTH: cm

WEIGHT: 63 lbs #

SAMPLES COLLECTED:

DESCRIPTIVE REMARKS:

(33)

34

Full Release DATA
12/1/08 see pages 44-45.

MT 50

Revised 08/21/07

NOAA Fisheries
Pacific Islands Fisheries Science Center
Marine Turtle Research Program
2570 Dole Street
Honolulu, HI 96822-2396

Former KRF
Nutritional
Rehab Turtle

SEA TURTLE TAGGING FORM

DATE FORM FILLED OUT 1/29/2009

CAPTURE DATE, LOCATION AND METHOD:

| | | | |
|------------------------------|-----------|-----|---------|
| Kinolo | SCOOP net | Bay | 1/29/09 |
| PERSON RECORDING DATA: Reina | | | |

TUMOR SCORE

LH

4351480650

ORAL TMRS EXT:

RH

470A451F48

EMACIATION CODE

MT#

12/1/08 release = 47.7

EXISTING
MT #50

NEW TAGS:

RHF

LHF

STRAIGHT CARAPACE - LENGTH:

cm

WIDTH:

cm

NOTCH LENGTH:

cm

DB:

L.O.

VB:

L.O.

CURVED CARAPACE LENGTH:

cm

WIDTH:

cm

HEAD WIDTH:

cm

LATERAL1:

cm

LATERAL2:

cm

PPS: YES OR NO OR NE

LATERAL3:

cm

SEX: Male, Female or Undetermined

TAIL LENGTH: T

cm

C

cm

SAMPLES COLLECTED:

RIGHT FRONT FLIPPER WIDTH:

cm

PLASTRON LENGTH:

cm

WEIGHT:

#

DESCRIPTIVE REMARKS:

red filaments in mouth

skin biopsy dorsal neck. IN 70% Alcoltol
for isotope by
JEFF SEMINOFF

LIST OF PARTICIPANTS

1/29/09
KIHOLU

HPA

- Retna Morise (Junior year)
- Alejandro Horowitz (senior)
- Corbin Stuard (senior)
- Monica Crawford (sophomore)

Sent photos

Emily Powell 2701 PARK CENTER DR. # B1007
ALEXANDRIA VA 22302

- Bo Bleckel (7th grade)
- Alina Katase (7th grade) DAD OWNS OGO FAAM Keahole PT.
- Morgan Monahan (7th grade)
- Madi (Mandi) Inman (7th grade)

LAURA JIM
Marc Rice

35
 1/29/09
 N=5
 (5 rec'd 1 new)
 MPEC Rice - data
 pages - Twisted &
 captured &
 worked up prior
 to plane
 Kiholo Area
 method of capture
 scoop net in pond
~~scuba~~

location of capture: Kiholo Area
 Date: 1/29/09
 Data Recorder: Makemil B.

plastron 38.0 cm. length — cm. cloaca — cm.
 axial body depth — cm. lateral body depth — cm.
 straight carapace length 45.9 cm. straight carapace width 37.4 cm. head width — cm.
 straight carapace length - NOTCH 45.6 cm. D.B. — V.B. — flipper width — cm.
 curved carapace length 48.5 cm. curved carapace width 42.5 cm. weight 28.0 lbs.
 PPS YES/NO SEX (male, female, undeter) — tumor score 0 oral trnrs ext: Y/N

emaciation code
 tag location old tags tag location new tags

| | | | |
|----|----------------------------------|--|--|
| LH | 4414527962 4414527962 | | |
| RH | 46020A172E | | |
| | | | |
| | | | |

samples collected
 green algae in mouth - sample taken - Taped on page 194

observations / remarks
 big bolus of food on upper palate

37

1/29/09

2

| | | | |
|-------------------------------|---------------|---|--|
| location of capture Kiholo | | method of capture trap Anqi fence net | |
| Data Recorder: Alina | Date: 1/29/09 | | |

| | | | | | |
|----------------------------------|---|-----------------------------|----------|----------------|--------------------------------------|
| plastron | 41.4 cm. | tail | — cm. | cloaca | — cm. |
| axial body depth | — cm. | lateral body depth | — cm. | | |
| straight carapace length | 50.3 cm. | straight carapace width | 39.3 cm. | head width | — cm. |
| straight carapace length - NOTCH | 49.7 cm. | D.B. | — | V.B. | — |
| curved carapace length | 53.5 cm. | curved carapace width | 46.5 cm. | flipper width | — cm. |
| PPS | YES <input checked="" type="radio"/> NO | SEX (male, female, undeter) | — | tumor score | 0 |
| | | | | oral tmrs ext: | Y <input checked="" type="radio"/> N |
| | | | | | 36 lbs. |

| | | | |
|-----------------|-------------|--------------|----------|
| emaciation code | 0 | L1: 19.6 | |
| | | L2: 17.4 | |
| | | L3: 13.7 | |
| tag location | old tags | tag location | new tags |
| LH | 4414624 DTE | | |
| RH | 4413162022 | | |
| | | | |
| | | | |

samples collected

observations / remarks

Nothing in mouth - clean
LH tip cut off and healed

1/29/09

| | |
|-------------------------------|--|
| location of capture Kiholo | method of capture Hand capture pond |
| Data Recorder: Medi | Date: 1-29-09 |

| | | | | | |
|----------------------------------|----------|-----------------------------|-------------------------------|---------------|-----------|
| plastron | 30.3 cm. | tail length | cm. | cloaca | cm. |
| axial body depth | cm. | lateral body depth | cm. | head width | cm. |
| straight carapace length | 37.5 cm. | straight carapace width | 30.6 cm. | flipper width | cm. |
| straight carapace length - NOTCH | 37.4 cm. | D.B. | | V.B. | |
| curved carapace length | 40 cm. | curved carapace width | 36 cm. | weight | 16.5 lbs. |
| PPS | YES (NO) | SEX (male, female, undeter) | - | tumor score | 0 |
| emaciation code | 0 | oral tmrs ext: | L1:15.2 L2:13.1 L3:10.8 | | |

| tag location | old tags |
|--------------|------------|
| LH | 470A1C542D |
| RH | 46287C181A |
| | |
| | |

| tag location | new tags |
|--------------|----------|
| | |
| | |
| | |

samples collected

observations / remarks

Clean mouth

new 1/29/09 #

| | |
|-------------------------------|-------------------------------------|
| location of capture Kinoho | method of capture Scoop net Reef |
| Data Recorder: Madison | Date: 1-29-09 |

| | | | | | |
|----------------------------------|----------|-------------------------|----------|---------------|----------|
| plastron | 44.6 cm. | tail length | 11.5 cm. | cloaca | 7.5 cm. |
| axial body depth | — cm. | lateral body depth | — cm. | head width | 8.5 cm. |
| straight carapace length | 54.1 cm. | straight carapace width | 43.3 cm. | flipper width | 10.0 cm. |
| straight carapace length - NOTCH | 54.0 cm. | D.B. | — | V.B. | — |
| curved carapace length | 57.5 cm. | curved carapace width | 51.0 cm. | weight | 480 lbs. |

PPS YES/NO YES NO
 SEX (male, female, undeter) male female undeter
 tumor score 0
 oral trms ext: Y/N Y N

emaciation code 0
 tag location old tags
 tag location new tags

| | |
|--------------|--|
| 1 | |
| | |
| | |
| | |

| | |
|----|----------------|
| LH | 467C406756 |
| RH | 470B431702 |

samples collected

Sample taken: Green algae in mouth.

observations / remarks

Algae in mouth

1/29/09

5

| | |
|---------------------------------|-------------------------------------|
| location of capture Kinoho | method of capture Scoop net reef |
| Data Recorder: 29-09 | Date: 1-29-09 |

| | | | | | | | |
|----------------------------------|----------|-----------------------------|----------|-------------|--------|----------------|-----------------|
| plastron | 36.4 cm. | tail | length | cm. | cloaca | cm. | |
| axial body depth | cm. | lateral body depth | cm. | | | | |
| straight carapace length | 44.6 cm. | straight carapace width | 38.0 cm. | head width | cm. | | |
| straight carapace length - NOTCH | 14.4 cm. | D.B. | | V.B. | | flipper width | |
| curved carapace length | 47.5 cm. | curved carapace width | 25.5 cm. | weight | | | |
| PPS | (YES) NO | SEX (male, female, undeter) | - | tumor score | 0 | oral tmrs ext: | Y (N) 28.5 lbs. |

emaciation code

L1: 17.8
L2: 15.6
L3: 12.1

| tag location | old tags |
|--------------|------------|
| LH | 44396D6C37 |
| RH | 4439711B09 |
| | |
| | |

| tag location | new tags |
|--------------|----------|
| | |
| | |

samples collected

observations / remarks

Red algae in mouth. Plastron flat. Skinny. Bruise on plastron.

1/29/09

~~end~~

(4)

881-4003

HPA Administration

01:44:03 p.m. 01-30-2009

Scoop net reef

(6)

Kiholo

Madi 1-29-09

WT=81.5 lbs

CCL=68.0cm

LH=41.49115E08

SCL=63.4cm

CCW=63.5cm

FL=1F6D683C50

Notch=63.4cm

SCW=52.6cm

L1:24.6

L2:22.6

L3:18.6

Boilus of Algae in mouth

Plastron:52.3cm

Sex: - PPS:NO Tumors:Ø New Tag:RH

470B3F7951



Kiholo

Madi 1-29-09

See page 34

44

DEC 22 2008

NOAA Fisheries
Pacific Islands Fisheries Science Center
Marine Turtle Research Program
2570 Dole Street
Honolulu, HI 96822-2396

* NOTE: turtle was not fed over the weekend therefore weight loss great from 11-26-08.

SEA TURTLE TAGGING FORM

DATE FORM FILLED OUT 12/01/08

CAPTURE DATE, LOCATION AND METHOD:

12-1-08 Kinohi capture REF captive

PERSON RECORDING DATA: SM/GMB

TUMOR SCORE

0

ORAL TMRS EXT:

YES OR NO
 -

EMACIATION CODE

0

OLD TAGS:

| | |
|-----|---------------------------------------|
| RHF | 470A-451F4B |
| LHF | 4351480C50 |
| | |
| | on 1st central (redone) |
| | 50 on 2nd R / 3rd L laterals (redone) |

NEW TAGS:

| | |
|-----|--|
| RHF | |
| LHF | |
| | |
| | |

MT#

50 on 2nd R / 3rd L laterals (redone)

STRAIGHT CARAPACE - LENGTH:

cm

47.7 cm

WIDTH:

L.O.

38.2 cm

NOTCH LENGTH:

DB:

VB:

L.O.

CURVED CARAPACE LENGTH:
(white measuring tape)

HEAD WIDTH:

PPS: YES OR NO OR NE

TAIL LENGTH: T

RIGHT FRONT FLIPPER WIDTH:

PLASTRON LENGTH:

WEIGHT:

51.0 cm

cm

cm

cm

38.8 cm

33.5 #

45.0 cm

WIDTH:

76.7 cm

LATERAL2:

SEX: Male, Female
or Undetermined

17.7 cm

LATERAL1:

13.6 cm

LATERAL3:

C cm

SPECIES:

SAMPLES COLLECTED:

LHF skin biopsy

for T. work

cm

cm

DESCRIPTIVE REMARKS:

Digital photos taken by GHO

46

see p. 26

17.6
17.2
13.5

JAN 16 2009

Shipped back to
Kinohi via Aloha
Air Cargo on
1-8-09

NOAA Fisheries
Pacific Islands Fisheries Science Center
Marine Turtle Research Program
2570 Dole Street
Honolulu, HI 96822-2396

SEA TURTLE TAGGING FORM

DATE FORM FILLED OUT 01/08/09

CAPTURE DATE, LOCATION AND METHOD:

Captured 7/31/08 Kinohi Bay, Hawaii
KRF Captive

MT 116

PERSON RECORDING DATA:

TUMOR SCORE

ORAL TMRS EXT:

YES OR NO

EMACIATION CODE

OLD TAGS:

NEW TAGS:

RHF
LHF

MT# 116 of 3rd P. lateral, 2nd L. lateral, 5th central

"10" on 1st central

49.2

10.7

STRAIGHT CARAPACE LENGTH

CURVED CARAPACE LENGTH: cm

WIDTH: cm

HEAD WIDTH: cm

LATERAL1: cm

LATERAL2: cm

PPS: YES OR NO OR NE

LATERAL3: cm

SEX: Male, Female or Undetermined

TAIL LENGTH: T cm

SPECIES:

SAMPLES COLLECTED:

RIGHT FRONT FLIPPER WIDTH: cm

PLASTRON LENGTH: cm

WEIGHT: #

PHOTOS - (4) SIDE VIEWS
(1) DORSAL

DESCRIPTIVE REMARKS:
Given 1.7cc IM Iguazuyin
(half dose in each shoulder)

42

see p. 26

01/22/08

NOAA Fisheries
Pacific Islands Fisheries Science Center
Marine Turtle Research Program
2570 Dole Street
Honolulu, HI 96822-2396

[JAN 16 2009]

Shipped back to
Kinoe via Monoc
Air Cargo on 1-18-09

see page 26

SEA TURTLE TAGGING FORM

MT03

DATE FORM FILLED OUT 01/08/09

CAPTURE DATE, LOCATION AND METHOD:

Captured 7/31/08 Kinoe Bay, Hawaii
KPF Captive

PERSON RECORDING DATA: SM

TUMOR SCORE

ORAL TMRS EXT:

YES OR NO

EMACIATION CODE

OLD TAGS:

| |
|--|
| |
| |
| |

NEW TAGS:

| |
|-----|
| RHF |
| LHF |
| |
| |

MT#

"03" on 2nd R. lateral, 3rd L. lateral, 5th Central
"1" on 1st Central

STRAIGHT CARAPACE - LENGTH:

44.1 cm

WIDTH:

36.6 cm

NOTCH LENGTH:

 cm

DB:

∅ LO

VB:

∅ LO

CURVED CARAPACE LENGTH: cm

WIDTH: cm

HEAD WIDTH: cm

LATERAL1: cm

PPS: YES OR NO OR NE

LATERAL2: cm

SEX: Male, Female or Undetermined

TAIL LENGTH: T cm

SPECIES: /

RIGHT FRONT FLIPPER WIDTH:

SAMPLES COLLECTED:

PLASTRON LENGTH:

WEIGHT: #

PHOTOS - (1) Dorsal /
 (1) Head
 (1) Side

DESCRIPTIVE REMARKS:
 Given 1.7cc Vigamycin
 (half dose in each shoulder)

03

Tag Information:

| <u>Tag Number</u> | <u>Date</u> | <u>Tag Type</u> | <u>Tag Position</u> |
|-------------------|-------------|-----------------|---------------------|
| 410111192F | 10/26/1999 | PIT | RHF |
| 4150576C03 | 10/26/1999 | PIT | LHF |

| <u>Date</u> | <u>Type of Encounter</u> | <u>Location:</u> | <u>TumorRank:</u> | <u>NestingAct:</u> | <u>Straight Carapac</u> |
|-------------|--------------------------|---------------------------------|-------------------|--------------------|-------------------------|
| 10/26/1999 | Near Shore | Hawaii, Kiholo, Awai | 0 | - | 37.0 |
| 12/15/1999 | Near Shore | Hawaii, Kiholo, Awai | 0 | - | 36.7 |
| 7/9/2003 | Near Shore | Hawaii, Kiholo, Awai/Sluice/Bay | 0 | - | 36.9 |
| 6/15/2004 | Near Shore | Hawaii, Kiholo, Awai | 0 | - | 37.1 |
| 2/23/2005 | Near Shore | Hawaii, Kiholo, Shallow water | 0 | - | 37.5 |
| 11/2/2005 | Near Shore | Hawaii, Kiholo, Awai Pond | 0 | - | 38.7 |
| 1/12/2007 | Near Shore | Hawaii, Kiholo, Internal Pond | 0 | - | 39.2 |
| 2/20/2007 | Near Shore | Hawaii, Kiholo, Bay | 0 | - | 39.4 |
| 1/10/2008 | Near Shore | Hawaii, Kiholo, Awai Pond | 0 | - | 39.7 |
| 7/31/2008 | Near Shore | Hawaii, Kiholo, Awai | 0 | - capture | 39.9 |
| 8/4/2008 | Near Shore | Oahu, Kewalo Basin, Captivity | 0 | - | 40.0 |
| 8/15/2008 | Near Shore | Oahu, Kewalo Basin, Captivity | 0 | - | 40.0 |
| 8/29/2008 | Near Shore | Oahu, Kewalo Basin, Captivity | 0 | - | 40.3 |

03

| <u>Date</u> | <u>Type of Encounter</u> | <u>Location:</u> | <u>TumorRank:</u> | <u>NestingAct:</u> | <u>Straight Carapace</u> |
|-------------|--------------------------|-------------------------------|-------------------|--------------------|--------------------------|
| 9/15/2008 | Near Shore | Oahu, Kewalo Basin, Captivity | 0 | - | 40.2 |
| 9/25/2008 | Near Shore | Oahu, Kewalo Basin, Captivity | 0 | - | 40.5 |
| 10/9/2008 | Near Shore | Oahu, Kewalo Basin, Captivity | 0 | - | 41.0 |
| 10/28/2008 | Near Shore | Oahu, Kewalo Basin, Captivity | 0 | - | 41.8 |
| 11/10/2008 | Near Shore | Oahu, Kewalo Basin, Captivity | 0 | - | 42.3 |
| 11/26/2008 | Near Shore | Oahu, Kewalo Basin, Captivity | 0 | - | 42.9 |
| 12/11/2008 | Near Shore | Oahu, Kewalo Basin, Captivity | 0 | - | 43.4 |
| 12/30/2008 | Near Shore | Oahu, Kewalo Basin, Captivity | 0 | - | 44.2 |
| 1/5/2009 | Near Shore | Oahu, Kewalo Basin, Captivity | 0 | - | 44.2 |
| 1/8/2009 | Near Shore | Hawaii, Kiholo | 0 | - | --- |
| 1/8/2009 | Near Shore | Oahu, Kewalo Basin, Captivity | 0 | <i>release</i> | 44.1 |
| 1/29/2009 | Near Shore | Hawaii, Kiholo, Pond | 0 | - | 44.1 |

50 TAM

Return to KITHOLO from KRF

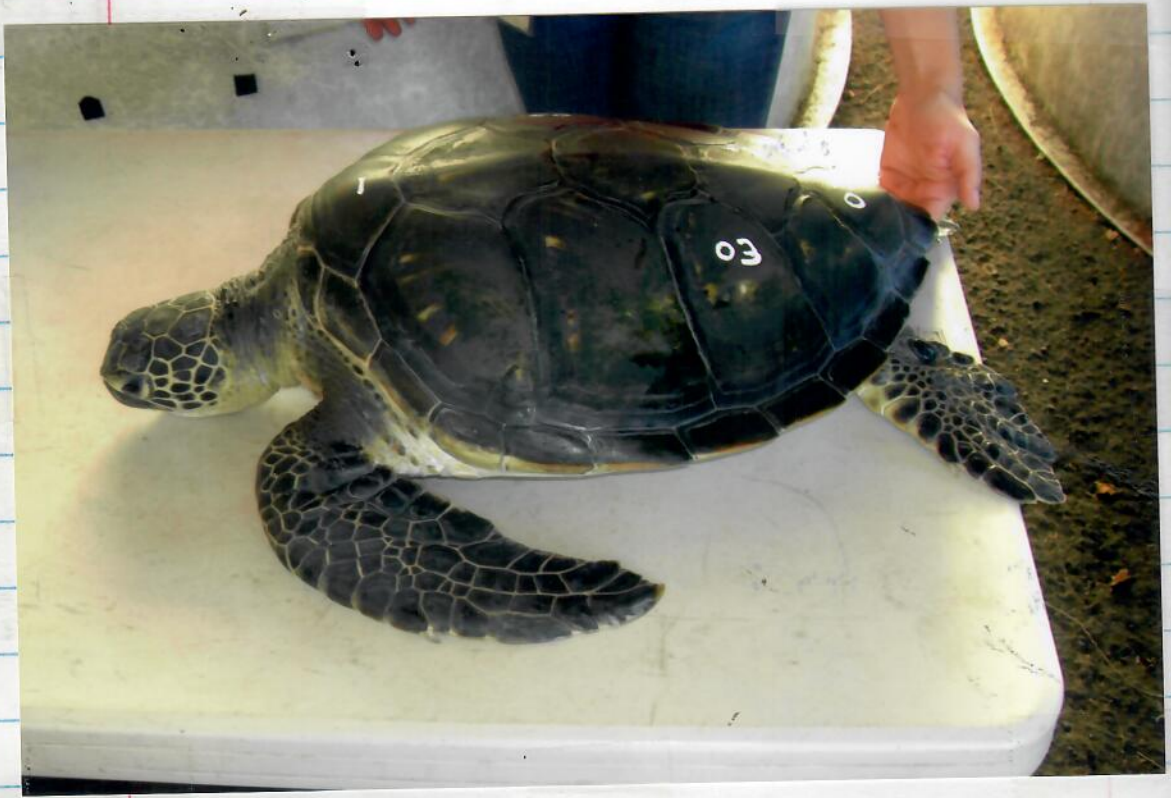

MT 03

53

| Date | Type of Encounter | Location: | TumorRank: | NestingAct: | Weight |
|------------|-------------------|-------------------------------|------------|-------------|--------|
| 9/15/2008 | Near Shore | Oahu, Kewalo Basin, Captivity | 0 | - | 22.0 |
| 9/25/2008 | Near Shore | Oahu, Kewalo Basin, Captivity | 0 | - | 22.5 |
| 10/9/2008 | Near Shore | Oahu, Kewalo Basin, Captivity | 0 | - | 24.0 |
| 10/28/2008 | Near Shore | Oahu, Kewalo Basin, Captivity | 0 | - | 26.5 |
| 11/10/2008 | Near Shore | Oahu, Kewalo Basin, Captivity | 0 | - | 26.5 |
| 11/26/2008 | Near Shore | Oahu, Kewalo Basin, Captivity | 0 | - | 29.5 |
| 12/11/2008 | Near Shore | Oahu, Kewalo Basin, Captivity | 0 | - | 30.5 |
| 12/30/2008 | Near Shore | Oahu, Kewalo Basin, Captivity | 0 | - | 32.5 |
| 1/5/2009 | Near Shore | Oahu, Kewalo Basin, Captivity | 0 | - | 31.0 |
| 1/8/2009 | Near Shore | Hawaii, Kiholo | 0 | - | --- |
| 1/8/2009 | Near Shore | Oahu, Kewalo Basin, Captivity | 0 | - | 30.5 |
| 1/29/2009 | Near Shore | Hawaii, Kiholo, Pond | 0 | - | 31.5 |

Release

captured 23c

guaias

03

Tag Information:

| | | | |
|------------|------------|----------|--------------|
| Tag Number | Date | Tag Type | Tag Position |
| 41011192E | 10/26/1999 | PIT | RHF |
| 415057603 | 10/26/1999 | PIT | LHF |

| Date | Type of Encounter | Location: | TumorRank: | NestingAct: | Weight |
|------------|-------------------|---------------------------------|------------|-------------|--------|
| 10/26/1999 | Near Shore | Hawaii, Kiholo, Awai | 0 | - | 16.0 |
| 12/15/1999 | Near Shore | Hawaii, Kiholo, Awai | 0 | - | 16.0 |
| 7/9/2003 | Near Shore | Hawaii, Kiholo, Awai/Sluice/Bay | 0 | - | --- |
| 6/15/2004 | Near Shore | Hawaii, Kiholo, Awai | 0 | - | 17.7 |
| 2/23/2005 | Near Shore | Hawaii, Kiholo, Shallow water | 0 | - | 20.0 |
| 11/2/2005 | Near Shore | Hawaii, Kiholo, Awai Pond | 0 | - | 21.4 |
| 11/2/2007 | Near Shore | Hawaii, Kiholo, Internal Pond | 0 | - | 20.0 |
| 2/20/2007 | Near Shore | Hawaii, Kiholo, Bay | 0 | - | 21.2 |
| 1/10/2008 | Near Shore | Hawaii, Kiholo, Awai Pond | 0 | - | 21.9 |
| 7/31/2008 | Near Shore | Hawaii, Kiholo, Awai | 0 | - | 23c |
| 8/4/2008 | Near Shore | Oahu, Kewalo Basin, Captivity | 0 | - | 20.5 |
| 8/15/2008 | Near Shore | Oahu, Kewalo Basin, Captivity | 0 | - | 20.5 |
| 8/29/2008 | Near Shore | Oahu, Kewalo Basin, Captivity | 0 | - | 21.5 |

MT 03



22

MT 03

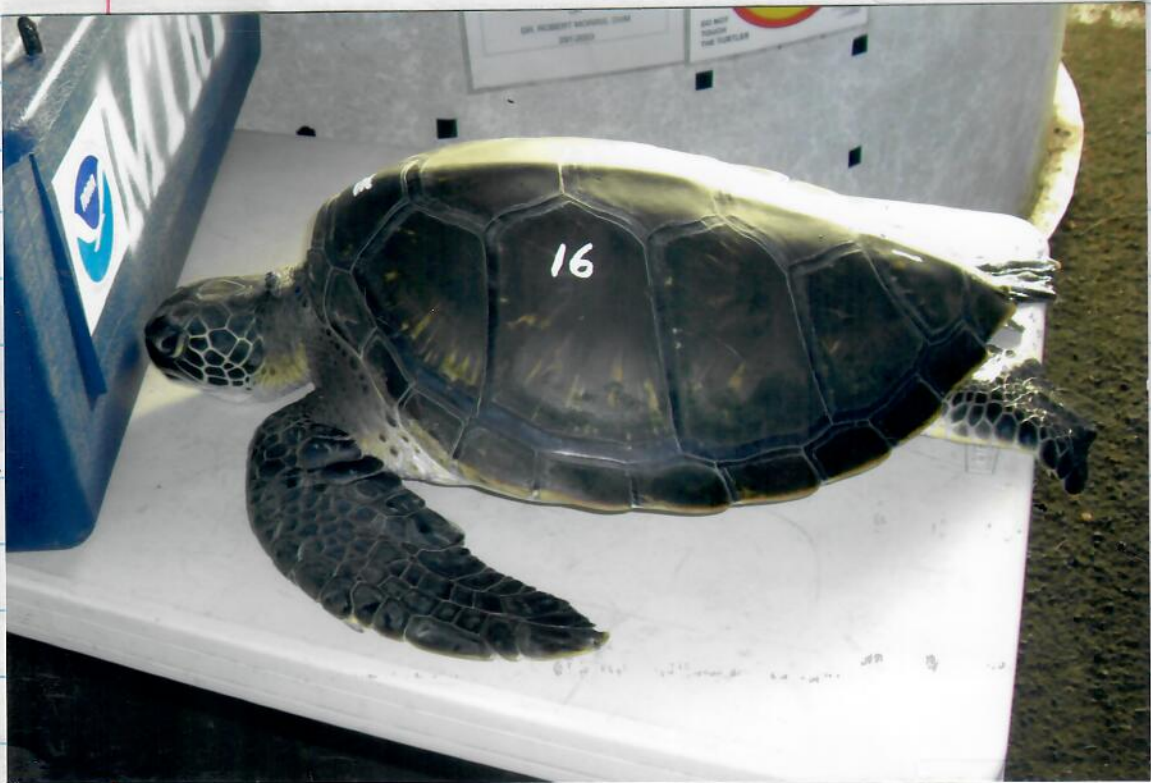

MT 16 KRF going back
to KITTALO.

(57)

Tag Information:

| Tag Number | Date | Tag Type | Tag Position |
|------------|-----------|----------|--------------|
| 4414450B41 | 11/2/2005 | PIT | RHF |
| 4526277B16 | 11/2/2005 | PIT | LHF |

| Date | Type of Encounter | Location: | TumorRank: | NestingAct: | Straight Carapace |
|------------|-------------------|-------------------------------|------------|-------------|-------------------|
| 11/2/2005 | Near Shore | Hawaii, Kiholo, Awai Pond | 0 | - | 43.5 |
| 9/6/2007 | Near Shore | Hawaii, Kiholo, Sluice | 0 | - | 44.1 |
| 7/31/2008 | Near Shore | Hawaii, Kiholo, Awai | 0 | - | 44.3 |
| 8/4/2008 | Near Shore | Oahu, Kewalo Basin, Captivity | 0 | - | 44.6 |
| 8/15/2008 | Near Shore | Oahu, Kewalo Basin, Captivity | 0 | - | 44.6 |
| 8/29/2008 | Near Shore | Oahu, Kewalo Basin, Captivity | 0 | - | 44.7 |
| 9/15/2008 | Near Shore | Oahu, Kewalo Basin, Captivity | 0 | - | 44.9 |
| 9/25/2008 | Near Shore | Oahu, Kewalo Basin, Captivity | 0 | - | 45.1 |
| 10/9/2008 | Near Shore | Oahu, Kewalo Basin, Captivity | 0 | - | 45.6 |
| 10/28/2008 | Near Shore | Oahu, Kewalo Basin, Captivity | 0 | - | 46.1 |
| 11/10/2008 | Near Shore | Oahu, Kewalo Basin, Captivity | 0 | - | 46.8 |
| 11/26/2008 | Near Shore | Oahu, Kewalo Basin, Captivity | 0 | - | 47.6 |

| Date | Type of Encounter | Location: | TumorRank: | NestingAct: | Straight Carapace |
|------------|-------------------|-------------------------------|------------|-------------|-------------------|
| 12/11/2008 | Near Shore | Oahu, Kewalo Basin, Captivity | 0 | - | 48.3 |
| 12/30/2008 | Near Shore | Oahu, Kewalo Basin, Captivity | 0 | - | 49.0 |
| 1/5/2009 | Near Shore | Oahu, Kewalo Basin, Captivity | 0 | - | 49.3 |
| 1/8/2009 | Near Shore | Hawaii, Kiholo | 0 | - | 49.2 |
| 1/8/2009 | Near Shore | Oahu, Kewalo Basin, Captivity | 0 | - | 49.2 |
| 1/29/2009 | Near Shore | Hawaii, Kiholo, Pond | 0 | - | 49.2 |

72

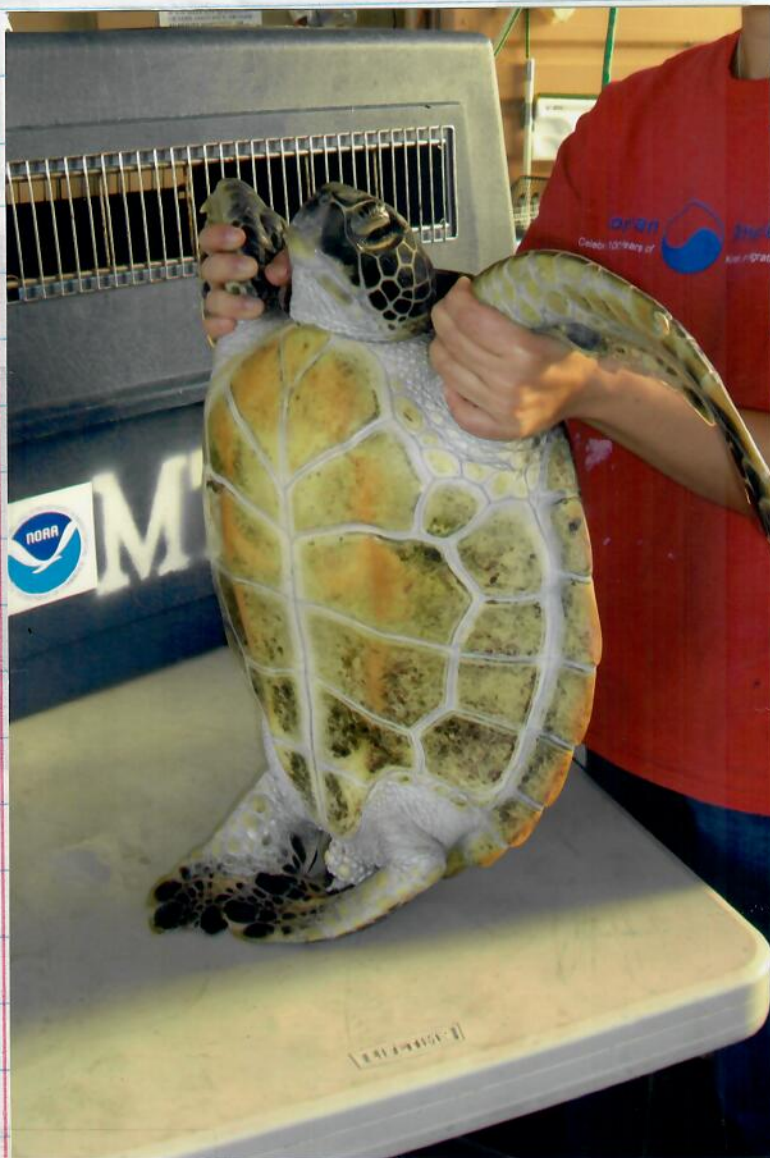

MT 16
KRF TO KITHOLO

(59)

Tag Information:

| <u>Tag Number</u> | <u>Date</u> | <u>Tag Type</u> | <u>Tag Position</u> |
|-------------------|-------------|-----------------|---------------------|
| 4414450B41 | 11/2/2005 | PIT | RHF |
| 4526277E16 | 11/2/2005 | PIT | LHF |

MBS

| <u>Date</u> | <u>Type of Encounter</u> | <u>Location:</u> | <u>TumorRank:</u> | <u>NestingAct:</u> | <u>Weight</u> |
|-------------|--------------------------|-------------------------------|-------------------|--------------------|---------------|
| 11/2/2005 | Near Shore | Hawaii, Kiholo, Awai Pond | 0 | - | 23.5 |
| 9/6/2007 | Near Shore | Hawaii, Kiholo, Sluice | 0 | - | 24.4 |
| 7/31/2008 | Near Shore | Hawaii, Kiholo, Awai | 0 | - | 25.5 |
| 8/4/2008 | Near Shore | Oahu, Kewalo Basin, Captivity | 0 | - | 24.5 |
| 8/15/2008 | Near Shore | Oahu, Kewalo Basin, Captivity | 0 | - | 22.5 |
| 8/29/2008 | Near Shore | Oahu, Kewalo Basin, Captivity | 0 | - | 25.5 |
| 9/15/2008 | Near Shore | Oahu, Kewalo Basin, Captivity | 0 | - | 25.5 |
| 9/25/2008 | Near Shore | Oahu, Kewalo Basin, Captivity | 0 | - | 27.0 |
| 10/9/2008 | Near Shore | Oahu, Kewalo Basin, Captivity | 0 | - | 28.0 |
| 10/28/2008 | Near Shore | Oahu, Kewalo Basin, Captivity | 0 | - | 31.0 |
| 11/10/2008 | Near Shore | Oahu, Kewalo Basin, Captivity | 0 | - | 32.0 |
| 11/26/2008 | Near Shore | Oahu, Kewalo Basin, Captivity | 0 | - | 35.0 |

capture

Page 1 of 2

| <u>Date</u> | <u>Type of Encounter</u> | <u>Location:</u> | <u>TumorRank:</u> | <u>NestingAct:</u> | <u>Weight</u> |
|-------------|--------------------------|-------------------------------|-------------------|--------------------|---------------|
| 12/11/2008 | Near Shore | Oahu, Kewalo Basin, Captivity | 0 | - | 36.0 |
| 12/30/2008 | Near Shore | Oahu, Kewalo Basin, Captivity | 0 | - | 38.5 |
| 1/5/2009 | Near Shore | Oahu, Kewalo Basin, Captivity | 0 | - | 38.0 |
| 1/8/2009 | Near Shore | Hawaii, Kiholo | 0 | - | 36.5 |
| 1/8/2009 | Near Shore | Oahu, Kewalo Basin, Captivity | 0 | - | 36.5 |
| 1/29/2009 | Near Shore | Hawaii, Kiholo, Pond | 0 | - | 39.0 |

follow

1/29/09 K1H020 RECAPTURE

(2)



63

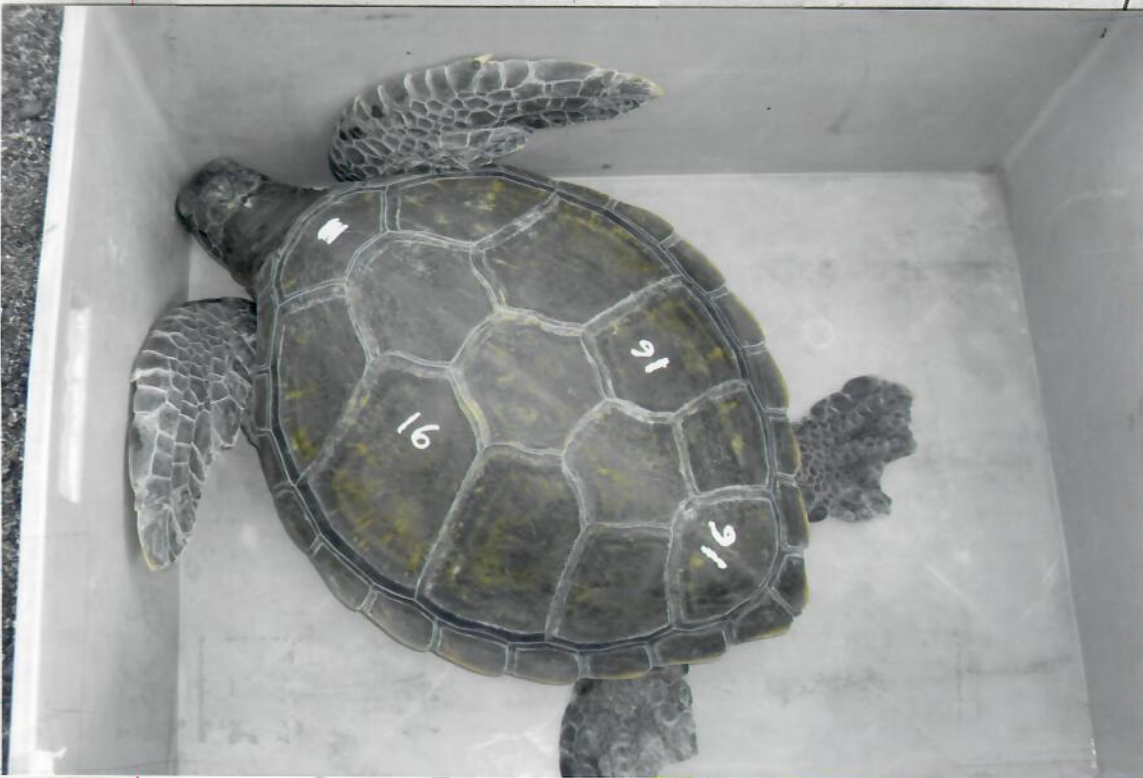

MT 16
1/29/09
KITOLO

50

Historical Information from
George
Marine Turtle I
NOAA
Pacific Islands Fis
2570 I
Honolulu, Ha
gbalazs@honi

Tag Information:

| <u>Tag Number</u> | <u>Date</u> | <u>Tag Type</u> | <u>Tag Position</u> |
|-------------------|-------------|-----------------|---------------------|
| 4351480050 | 7/9/2003 | PIT | LHF |
| 470A451F4B | 1/12/2007 | PIT | RHF |

| <u>Date</u> | <u>Type of Encounter</u> | <u>Location:</u> | <u>TumorRank:</u> | <u>NestingAct:</u> | <u>Straight Carapace</u> |
|-----------------|--------------------------|---------------------------------|-------------------|--------------------|--------------------------|
| <u>7/9/2003</u> | Near Shore | Hawaii, Kiholo, Awai/Sluice/Bay | 0 | - | 39.8 |
| 1/12/2007 | Near Shore | Hawaii, Kiholo, Bay | 0 | - | 44.9 |
| 9/6/2007 | Near Shore | Hawaii, Kiholo, Sluice | 0 | - | 45.5 |
| 1/10/2008 | Near Shore | Hawaii, Kiholo | 0 | - | 45.5 |
| 7/31/2008 | Near Shore | Hawaii, Kiholo, Awai | 0 | - | 45.4 |
| 8/4/2008 | Near Shore | Oahu, Kewalo Basin, Captivity | 0 | - | 45.7 |
| 8/15/2008 | Near Shore | Oahu, Kewalo Basin, Captivity | 0 | - | 45.7 |
| 8/29/2008 | Near Shore | Oahu, Kewalo Basin, Captivity | 0 | - | 45.7 |
| 9/15/2008 | Near Shore | Oahu, Kewalo Basin, Captivity | 0 | - | 45.8 |
| 9/25/2008 | Near Shore | Oahu, Kewalo Basin, Captivity | 0 | - | 46.1 |
| 10/9/2008 | Near Shore | Oahu, Kewalo Basin, Captivity | 0 | - | 46.2 |
| 10/28/2008 | Near Shore | Oahu, Kewalo Basin, Captivity | 0 | - | 46.9 |
| 11/10/2008 | Near Shore | Oahu, Kewalo Basin, Captivity | 0 | - | 47.2 |

Capture

Page 1 of 2

| <u>Date</u> | <u>Type of Encounter</u> | <u>Location:</u> | <u>TumorRank:</u> | <u>NestingAct:</u> | <u>Straight Carapace</u> |
|-------------|--------------------------|-------------------------------|-------------------|--------------------|--------------------------|
| 11/26/2008 | Near Shore | Oahu, Kewalo Basin, Captivity | 0 | - | 47.6 |
| 12/1/2008 | Near Shore | Hawaii, Kiholo | 0 | - | 47.7 |
| 1/29/2009 | Near Shore | Hawaii, Kiholo, Bay | 0 | - | 48.0 |

Release

(65)



MT
50
129/09
K Holo



NOTE
white
dot

50

Tag Information:

| Tag Number | Date | Tag Type | Tag Position |
|------------|-----------|----------|--------------|
| 4351480050 | 7/9/2003 | PIT | LHF |
| 470A451F4B | 1/12/2007 | PIT | RHF |

165
Weight

| Date | Type of Encounter | Location: | TumorRank: | NestingAct: | Weight |
|------------|-------------------|---------------------------------|------------|-------------|--------|
| 7/9/2003 | Near Shore | Hawaii, Kiholo, Awai/Sluice/Bay | 0 | - | --- |
| 1/12/2007 | Near Shore | Hawaii, Kiholo, Bay | 0 | - | 26.9 |
| 9/6/2007 | Near Shore | Hawaii, Kiholo, Sluice | 0 | - | 27.6 |
| 1/10/2008 | Near Shore | Hawaii, Kiholo | 0 | - | 27.3 |
| 7/31/2008 | Near Shore | Hawaii, Kiholo, Awai | 0 | - | 29.0 |
| 8/4/2008 | Near Shore | Oahu, Kewalo Basin, Captivity | 0 | - | 27.0 |
| 8/15/2008 | Near Shore | Oahu, Kewalo Basin, Captivity | 0 | - | 26.5 |
| 8/29/2008 | Near Shore | Oahu, Kewalo Basin, Captivity | 0 | - | 28.5 |
| 9/15/2008 | Near Shore | Oahu, Kewalo Basin, Captivity | 0 | - | 29.0 |
| 9/25/2008 | Near Shore | Oahu, Kewalo Basin, Captivity | 0 | - | 29.5 |
| 10/9/2008 | Near Shore | Oahu, Kewalo Basin, Captivity | 0 | - | 30.5 |
| 10/28/2008 | Near Shore | Oahu, Kewalo Basin, Captivity | 0 | - | 33.5 |
| 11/10/2008 | Near Shore | Oahu, Kewalo Basin, Captivity | 0 | - | 34.0 |

Capture

Page 1 of 2

| Date | Type of Encounter | Location: | TumorRank: | NestingAct: | Weight |
|------------|-------------------|-------------------------------|------------|-------------|--------|
| 11/26/2008 | Near Shore | Oahu, Kewalo Basin, Captivity | 0 | - | 36.5 |
| 12/1/2008 | Near Shore | Hawaii, Kiholo | 0 | - | 33.5 |
| 1/29/2009 | Near Shore | Hawaii, Kiholo, Bay | 0 | - | 36.0 |

Release