

HAWAIIA KAWAII
BALAZS

8-31-07 HANAUMA
DANIEL OADES

3-28-06 HANAUMA
5-16-06

A HALEIWA ALII BP P.100
11-28-01
KAMEHAME TMR - Release KBAY
P.155

10-25-05 =
H514 LH = NUGGET (P.47)
11-15-05 HANAUMA

6-4-02 = 5 HANAUMA
2-5-06 = 5 HANAUMA
7-17-01 HANAUMA - 5 TOP STONE
2-13-07 HANAUMA 4-00
5-16-00
KAWAII 6-7-00
HAWAII 8-8-00

Roaring Spring
Compositions
KAWAII
3-27-01 P.69

Name _____
School REHAB 3-29-01 KAWAII
Grade RELEASES 4-10-01 KAWAII
9 3/4 in. x 7 1/2 in. 100 Leaves
6-20-01 KAWAII
Roaring Spring, PA 16673
8-16-01 KAWAII
Barcode: 70972 77233 5

8-29-01 KAWAII
8-31-01 KAWAII



 **GEORGE H. BALAZS**
ZOOLOGIST AND LEADER
MARINE TURTLE RESEARCH
and
Regional Vice Chairman for the Pacific Islands
IUCN Marine Turtle Specialist Group

HONOLULU LABORATORY
SOUTHWEST FISHERIES SCIENCE CENTER
NATIONAL MARINE FISHERIES SERVICE
2570 DOLE STREET
HONOLULU, HAWAII 96822-2396 (808) 983-5733
Email: gbalazs@honlab.nmfs.hawaii.edu Fax: (808) 983-2902
Report turtle strandings: (808) 983-5730

Arson Scherman call 375-7787

CLASS PROGRAM

NAME _____

ADDRESS _____

Hanauma Bay doing just fine

August 2, 2000 The Honolulu Advertiser

Despite claims to the contrary, the reefs and water quality are in good shape.

Hanauma Bay Nature Park has recently become a focal point of contention. The city wants to further develop the park, while a vocal group of concerned citizens wants to protect it from unnecessary development. The city claims the new infrastructure will protect the bay's reefs, which it says are under environmental stress. The concerned citizens are not so sure. Who is right?

I did some research. To my surprise, I could find no scientific study or other concrete evidence to show that the ecosystems of Hanauma Bay are under environmental stress. In fact, studies show the opposite: Hanauma Bay is thriving under its current protected status.

There are huge numbers of fish — more than you are likely to see anywhere else in Hawai'i. And the bay's coral reefs, which are mostly in the center of the bay and too deep for snorkelers, are among the best developed and healthiest in the state.

The idea that Hanauma Bay is in trouble seems to have arisen because of the dead, barren appearance of the reef next to the beach. This is where most people snorkel. The story that beachgoers killed the reef by trampling on it spread to the media over 20 years ago and is now a well-entrenched myth. Authors have repeated this explanation in their books. To this day the Friends of Hanauma Bay, a volunteer group, solemnly warn beachgoers waiting in line at the ticket booth not to walk on the "living reef."

Why is the coral next to the beach dead, if not by trampling? The answer is buried in two scientific studies. The first was published in 1976: Easton & Olsen — "Radiocarbon profile of Hanauma Reef, Oahu,

ISLAND VOICES

JOHN P. HOOVER

John P. Hoover is author of "Hawaii's Fishes: A Guide for Divers and Snorkelers" and "Hawaii's Sea Creatures: A Guide to Hawaii's Marine Invertebrates."

Hawai'i," Geological Society of America Bulletin. The other, by noted UH oceanographer Richard W. Grigg, appeared in 1998: "Holocene Coral Reef Accretion in Hawai'i, a Function of Wave Exposure and Sea Level History," Coral Reefs.

According to these papers, the reef next to the beach at Hanauma Bay is a fossil reef, the remains of corals that thrived in the bay thousands of years ago when sea levels were higher. As sea levels sank, the corals died. Today, conditions near the beach are unsuitable for living corals. It's too shallow. There is too much wave action on top of the reef and too much sediment in the pools. It's as simple as that.

This information is confirmed by the project's own environmental impact statement. On p. 4-29, we read: "It appears from geologic data that the inner reef flat at Hanauma Bay has not been an actively growing reef for at least four centuries." A few lines down, it admits: "... the composition of the bay's coral community ... is primarily a result of natural processes, and not a result of human impact."

So much for stories of people trampling and killing the corals. Abuse like this occurs on some reefs, but it's not happening in Hanauma Bay to any significant extent.

What about water quality? Surely all those people swimming and snorkeling are creating some bad effect.

More good news: The final environmental impact statement reports on a study completed in October 1998: "The overall water quality of the bay does not appear to change substantially as a result of human usage, nor are the changes at a level that might raise any health concerns or be considered detrimental to marine biota" (p. 4-27).

This runs counter to what we usually hear. Does Hanauma Bay's ecosystem really need saving? Almost everyone believes so, and some people are passionate about it, but the facts suggest otherwise. Nowhere in the two-inch thick, three-pound final environmental impact statement could I find documentation that beachgoers and snorkelers are damaging the bay's ecosystem or that the bay's ecosystems are in trouble. Evidently the bay is in good health and not deteriorating, despite the large numbers of visitors.

It seems the main danger facing Hanauma Bay Nature Park is that of being over-developed. The current plan calls for a 13,000-square-foot structure on the rim of the bay. Here beachgoers will undergo mandatory "resource awareness training" before they are allowed on the beach. The building will also house a snack bar and a gift shop as well as offices for all the new employees.

Could the real reasons driving the development of Hanauma Bay be economic and political? Given a taste of the money that can be raised by charging admission to a popular beach, this is not a farfetched idea.

If there are economic advantages to a more developed park, let's hear them. Let's debate the issue of developing Hanauma Bay and possibly our other beaches on those grounds. The city should not have to hide behind the skirts of environmental protection to justify its plan.

G.H. BALAZS

25 APRIL 2000

HANAUMA BAY

"TURTLE TUESDAY"

(Public excluded from the Bay)

Lena, Anne, T. work, me (visited by Alan Wong,

Jack, and Kenoi).

MOTOTOOL #18 Thru 24.

7

Captures

- none w/ tumors or prior tags

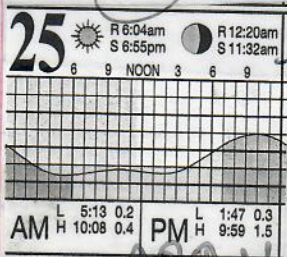

Tuesday

Sent photo

500E0E0E10



This turtle photographed with Kenoi

APRIL 2000

Date: Mon, 26 Jun 2000 15:17:49 -0400
 From: "Falklands Conservation (Seabirds at Sea Team)"
 <seabirds@horizon.co.fk>
 To: George Balazs <gbalazs@honlab.nmfs.hawaii.edu>
 Cc: Mark Tasker <tasker_m@jncc.gov.uk>, Katie Swift <Katie_Swift@rl.fws.gov>
 Subject: Nugget

Nugget

[The following text is in the "ISO-8859-1" character set]
 [Your display is set for the "US-ASCII" character set]
 [Some characters may be displayed incorrectly]

Hi George,

I can provide a little more info on the sighting of Nugget.

The sighting was on the afternoon of 12 May 2000. The turtle was inside the reef in relatively shallow water. I'm not too familiar with the names of the various sections of Hanauma, but Nugget was frequenting the area 'below the carpark'. i.e. standing on the beach facing the sea, walk as far left as you can on the sand, enter the water and swim out along the interface between the white sand bottom and coral/rock areas. As I recall we were about half way out to the reef, the turtle was approachable (close enough to read the flipper tag) although I only recall seeing one tag. There was no sign of any aggressive behaviour. I was able to take several photos but none that will win any awards.

Regards,

Richard White

Seabirds at Sea Team
 PO Box 705
 Stanley
 Falkland Islands

Tel: + 500 22792
 Fax: + 500 22791
 Email: seabirds@horizon.co.fk

HANAUMA

See p. 47

H514 LH

(2)

G.A. BALAZS

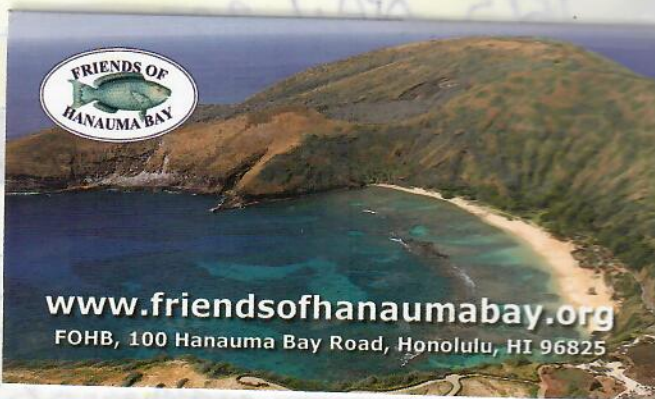

HANAUMA

new mototools #25 thru 34

Date Pages 54-59

MAY 2000

Tuesday

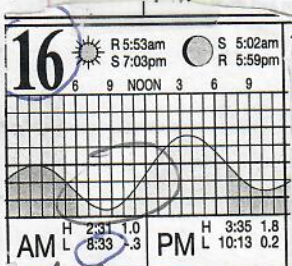

Hanauma 2-16 MAY 2000

8:00am arrival - ~ 3pm

SAW MT #23 inside

(3) captures inside reef (2 new + #18)

8 SCUBA outside

+ SAW MT 22

MAY 2000

Mototool #28 - Tongue TMR 1-#2

"Second reef" lots of evidence of crushed down points - from turtles presumably.

Lena, Anna, Mike Laws, Brendan Laws, Vanessa Pefi, Alan Hong, Robin Bord; Jennifer (education); ShkM, Sean

JUNE 2000 KAWAII, Kailua Bay

(3)

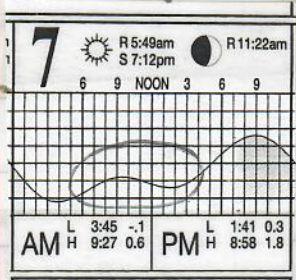

Date page

KAWAII

	<u>New</u>	<u>Rec</u>	
TS-0			= 9
TS-1			+ 4
TS-2			+ 1
TS-3			+ 1

N=15
TOTAL

(12 New) + 3 Recov. = 15

8 August 2000
Tuesday HANAUMA

AUGUST 2000

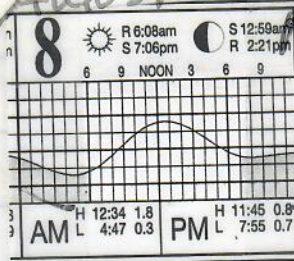

Aug. 00

HANAUMA

Hawksbill Training

welshp visitors (5): Christi Mueller, SKM, DP, TW, Bob Payne, Allison Peal,

(4) hand snorkel (2 recap from 4/25 no total 2 new - no w/turnovers.

TW DP & BR scuba to test on Nihon
8 seen at second reef

4

Deployed =

KAWAINUI

SN 181193 started 02/09/00 Kawainui Canal retrieved 7/16/00

Near Mrs. Schermers home

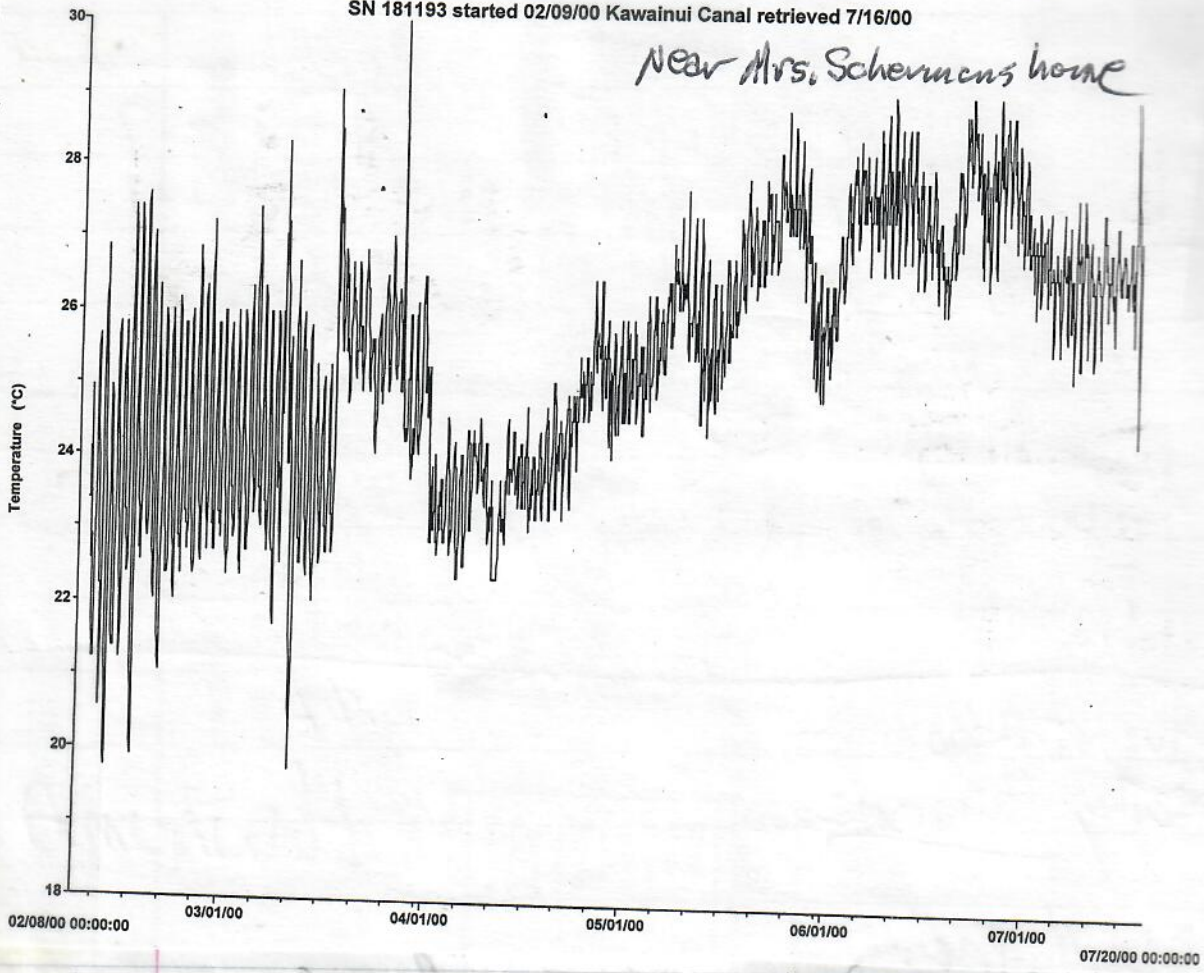

KAWAINUI
March
2001

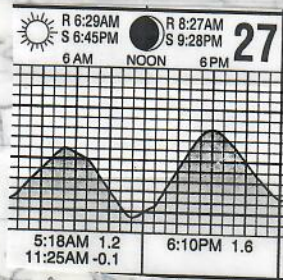

KAWAINUI
March
2001

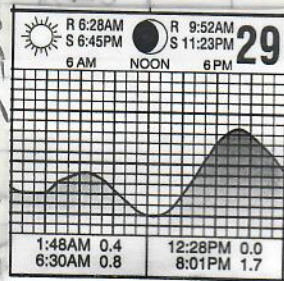

Deployed =

KAWAINUI

SN 266193 started 02/10/00 Kailua Bay retrieved 7/16/00

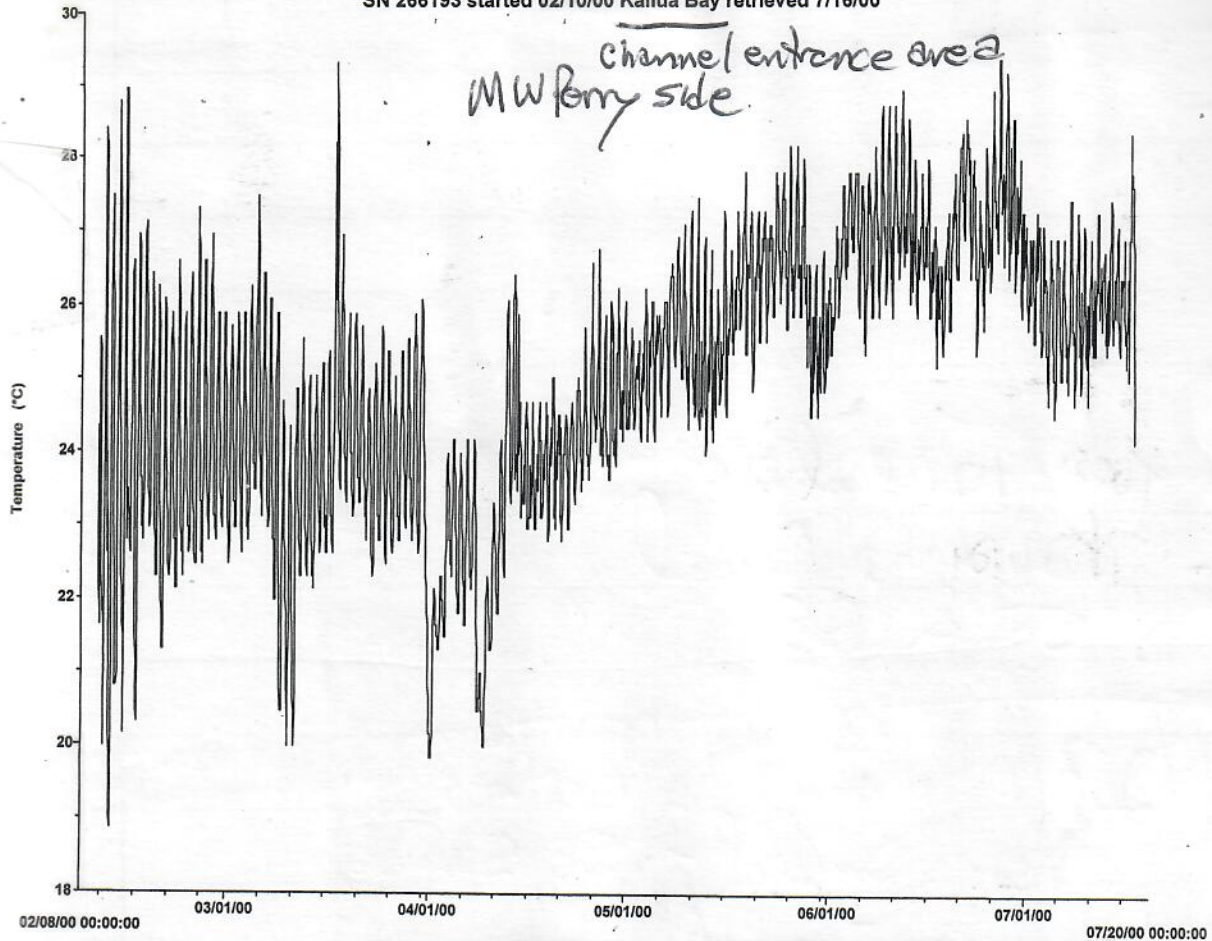

3-26-01 Kawainui, Kailua Bay
TUES. TW blood cultures - 8/captures
(2 recoveries ^{mototool} 8 & 9). date p. 69-73

3/29-01 Kawainui Kailua
SE & GB caught 2 for cryo and
KRF BACT tests.

Data Logger placement at Kawainui Canal

Subject: Data Logger placement at Kawainui Canal
Date: Mon, 17 Jul 2000 13:04:53 -1000
From: Mary Arnone <Mary.Arnone@noaa.gov>
Organization: NOAA
To: George Balazs <gbalazs@s360.swfc2.nmfs.gov>

Lena told me that she placed the new data logger at the Sherman's on 7/16/00. I thought I'd email you the details that she told me encase she doesn't pass the word along to you.

She said that there are two no trespassing signs facing the Canal on the Sherman property. Go to the sign that is closest to the gate. The data logger is 6 meters (towards the gate) from that sign. There is a yellow cord tied to a root (on the ground) marking the spot. The logger was placed about 1 meter from the surface in a cave.

Tues 10 April 2001
 Kawainui Canal
 SE & GB

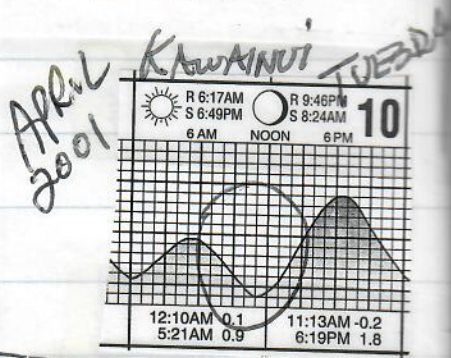

~~Kawainui Falls~~
 4/23/01 Monday 8 Captures
 Hand Snorkel - SE, Sbrunello,
 Kristal, Allison, TW, Bob Heymeyer
 Visitation Jeff Polovina, Alexis Polovina,
 and Catherine Jeff's wife

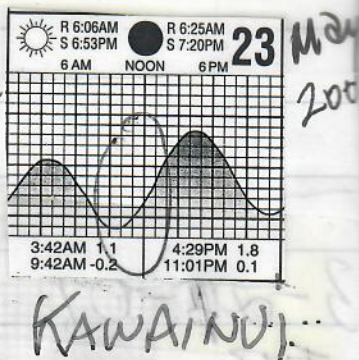

Hanauma
5-16-00

See
page 56



- more bloody cultures -
 5/14/01 Hanauma Bay
 Shaun Murakawa, Shandell Eames,
 KRISTIN ~~W~~ Honuiki

Mokapu

Lab and Spinal fluid samples
 , sup of ventral. (Invertebrate)

87



← Hanauma
5-16-2001
LAVES
AND SAND
MAY ZOO

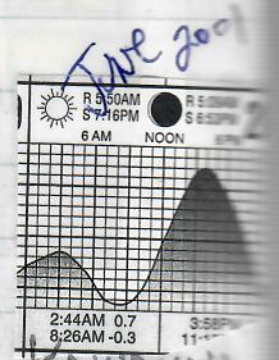

6-20-01 KAWAII DATA
Wednesday 4 captures pages 85-86

SE, 5KM, JAN KAMIYA, Bob Braun,
Theresa Work, Amy & mother, Amy (TW) student,
Christine Ogura.

May 2000

HAWAII (from Turtle)



Aug

2001

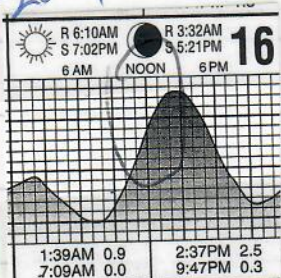

16 Aug 2001 on MRS Scheman's property.
 Thursday Bill Marsters, Tony Reddon,
 Allen Foley, Regina Lusk

HAWAII

16 captures (11 of 15 total plaques)
 (1 died after being taken to MAC)

8 of 16 are tag recaptures (all PIT tags only)

Date: Mon, 09 Apr 2001 07:38:12 -1000
 From: Thierry Work <thierry_work@usgs.gov>
 To: "gbalazs@honlab.nmfs.hawaii.edu" <gbalazs@honlab.nmfs.hawaii.edu>,
 Bob Morris <makaiclinic@earthlink.net>,
 mark wolcott <mark_wolcott@usgs.gov>
 Subject: Latest on GST

[Part 1, Text/PLAIN 42 lines.]
 [Unable to print this part.]

To all:

The latest results from Kaneohe Bay (15429) and Kawainui (15437)

15429	TS	BACT	15437	TS	Bact
1	2	Neg	1	0	Neg
2	2	Pos	2	0	Neg
3	1	Neg	3	2	Pos
4	1	Neg	4	1	Neg
5	0	Neg	5	1	Neg
6	1	Neg	6	2	Neg
7	2	Neg	7	2	Pos
8	2	Neg	8	1	Neg

As before, we seem to be only getting blood culture positives on tumor scores 2 (and at that, not all of them). Bact informs me that the bacteria look like Vibrio sp., but I'm awaiting IDs.

At this point, we (Geo and I) need to make some efforts to ferret out some TS-3 turtles. Ideally, in the end, it would be nice (if all falls into place and with adequate n) to paint the following picture:

Prevalence of bacteremia follows the following pattern $TS_0 \leq TS_1 < TS_2 < TS_3$ with appropriate statistical significance.

So far, the pattern seems to be holding.

[Faint handwritten notes and bleed-through from the reverse side of the page.]

8-31-01
 KAWAINUI

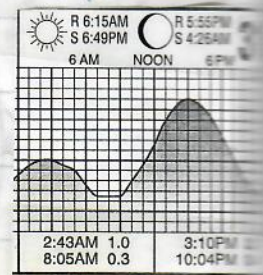

SN #224565, Kawainui Canal appx. 1 meter deep

KAWAINUI

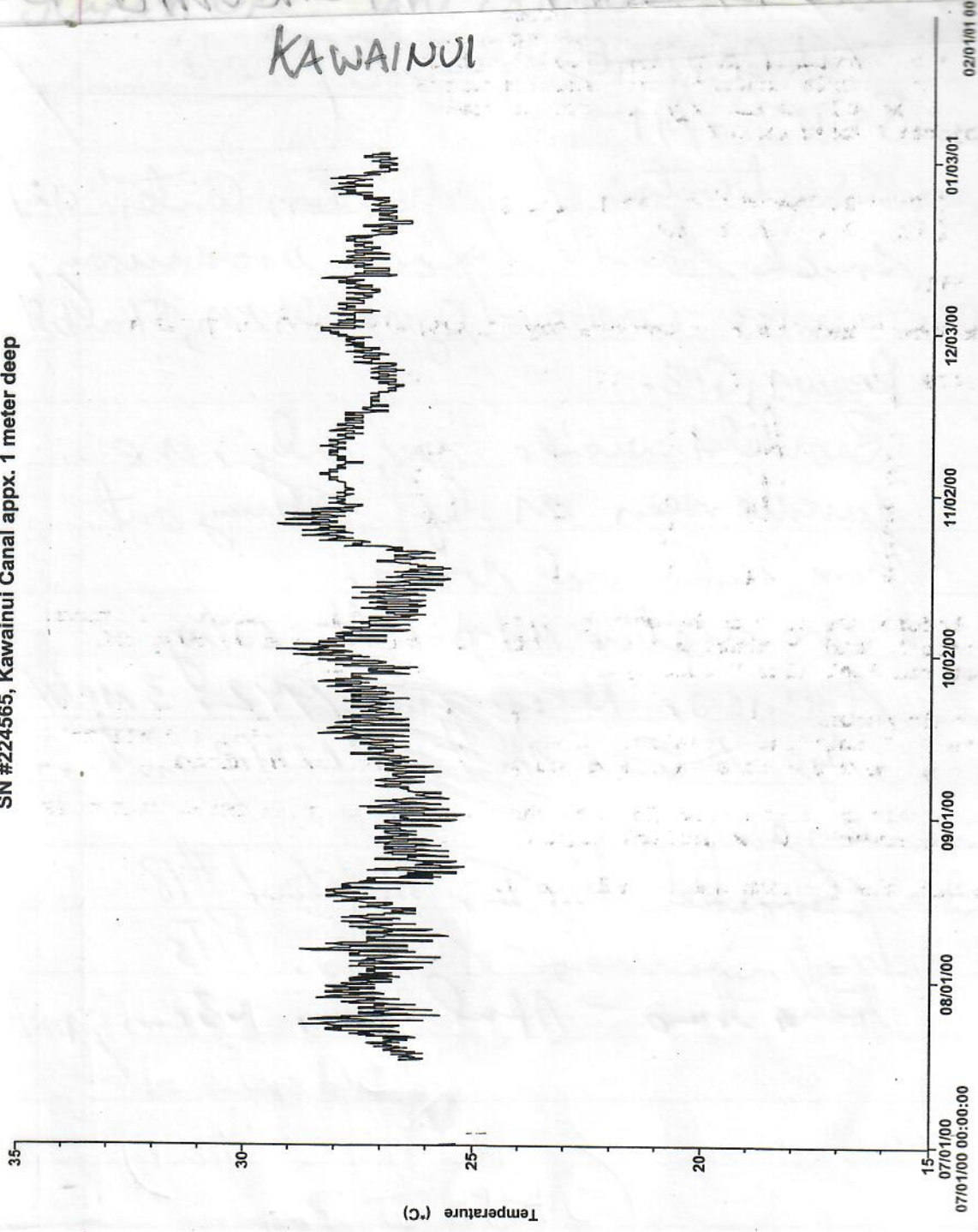

ANNALS

12

TUESDAY

JULY 17, 2001

Hanavina Bay

2 CAPTURES page 87 data

8 AM ~ 1 PM

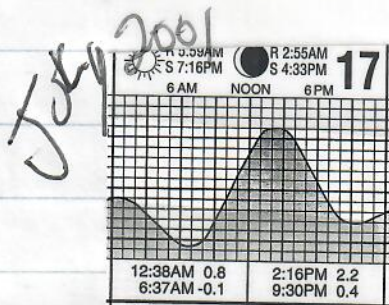
Construction of "education Center" and
snorkel bars below underway.PARTICIPANTS: CHRISTINE Ogura, SKKM, Shandell,
Regina, GHB.Snorkel inside reef only, one
juvenile seen on left - swimming out
from under coral rocks.one capture mid-to-right. Eating
Amansia. Recap from 1992. 3 metal
tags look excellent. #1 TMR anterior
eye.Snorkel dive II, Mototool #18
head in under - resting. PITs
to the thro - April 2000. ~3 cm growth.

HANAUWA

July 24, 01

Wednesday

Snokelet was early
No captures

3 seen + Mototoo 18
+ Lays Japanese visitor

Mike Lays, Weede, me, Kimi & Lays,
Shawn, Christie Ogura, Regina, Tony Palermo,
Sheari,

14

WAWAMALU

SN #243579 Wawamalu, East Oahu (5' depth) - April 2000 to January 2001

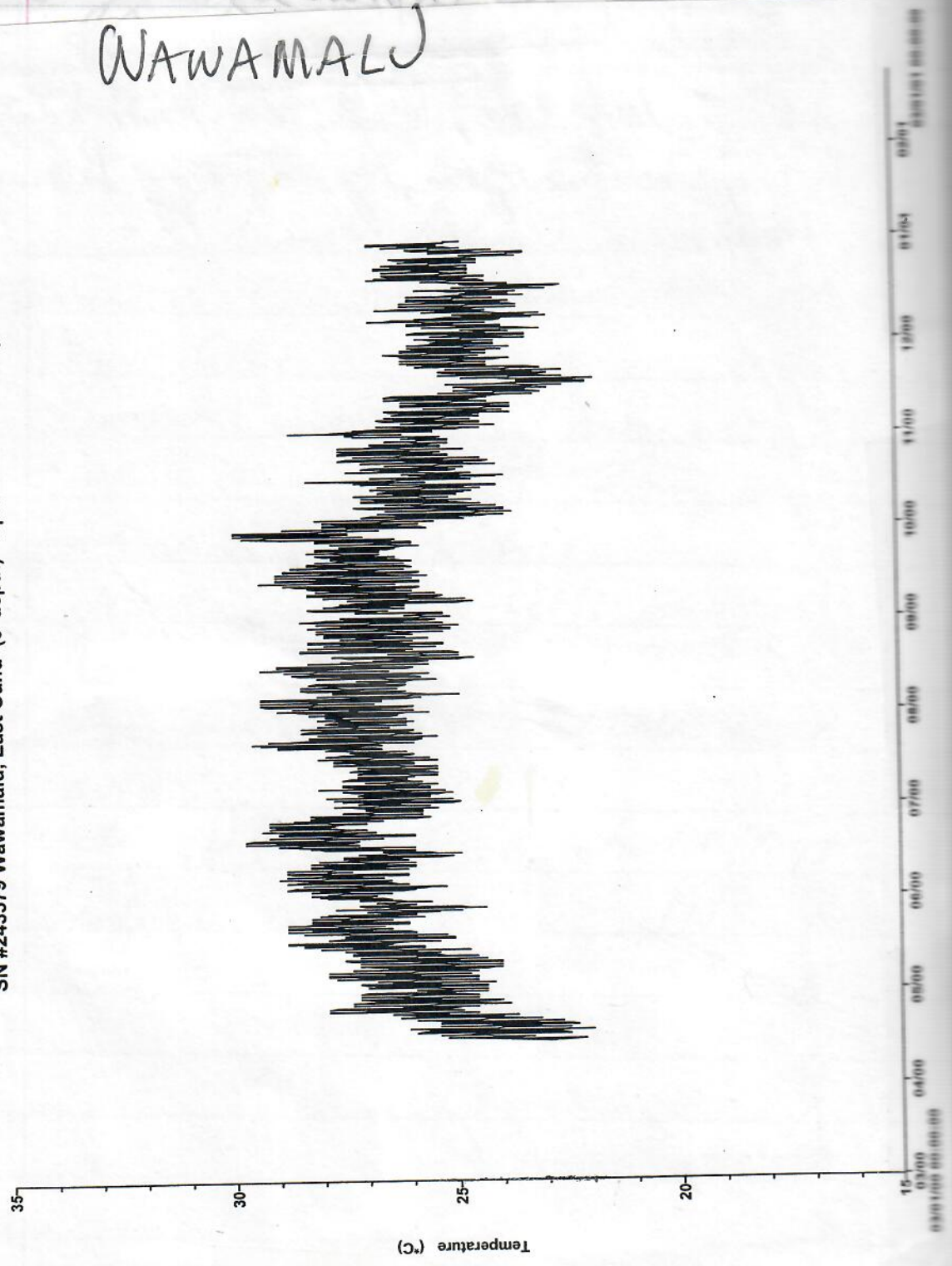

25
see p. 1008
1008
15

12-20-05 Tuesday visitors from
Chichijima - Friends
of MATSURI
YAMAGUCHI

Son
Graduated
10/2 day
ago

Tsutomu Monde
tsutomu_monde@hotmail.com
Phone 808-400-2368
1942 St. Louis Honolulu HI 96816.

The Mother



Kyoko Monde

OWNS
LIQUOR STORE
ON ISLAND

Here for
son's
graduation

Higashimachi Chichijima Ogasawara - mura

Tokyo - To ~~Japan~~ Japan 100-2101

Phone 04998-2-2408

Email. ranakahale@mb.dion.ne.jp

Daughter

AKI Monde

✉: akibarbie@hotmail.com

☎: (81) 090-8808-8600

Fukagawa 2-2-12-303

Koto-ku TOKYO, JAPAN

16

July 17, 2001
Recapture at HANAUMA

07-17-01 HANAUMA
RECAPTURE

Historical Information for Turtle Tag H509

Tag Information:

Tag Number	Date	Tag Type	Tag Position
424D257215	7/17/01	PIT	RHF
424E7E022B	7/17/01	PIT	LHF
H509	5/20/92	I681	LFL
H510	5/20/92	I681	RFL
H511	5/20/92	I681	LHF

Date	Type of Encounter	Location:	Tumor Rank:	Nesting Act:	Straight Carapace	Since Last Encounter			Growth-Rates cm/yr
						Interval Month	Year	cm/mon	
5/20/92	Near Shore	Oahu, Hanauma Bay	0	-	37.9	---	---	---	---
7/17/01	Near Shore	Oahu, Hanauma Bay	1	-	52.9	109.0	9.1	0.1	1.6

Tag Information:

Tag Number	Date	Tag Type	Tag Position
424D257215	7/17/01	PIT	RHF
424E7E022B	7/17/01	PIT	LHF
H509	5/20/92	I681	LFL
H510	5/20/92	I681	RFL
H511	5/20/92	I681	LHF

Date	Type of Encounter	Location:	Tumor Rank:	Nesting Act:	Curved Carapace	Since Last Encounter			Growth-Rates cm/yr
						Interval Month	Year	cm/mon	
5/20/92	Near Shore	Oahu, Hanauma Bay	0	-	40.0	---	---	---	---
7/17/01	Near Shore	Oahu, Hanauma Bay	1	-	55.5	109.0	9.1	0.1	1.7

HANAUMA

June 2002 (TF)

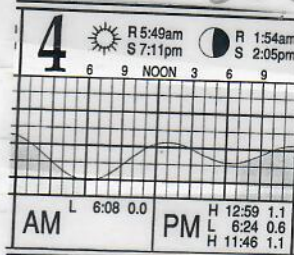

6/4/02

Tuesday 8:30AM start

Shardell, Omar, Cody, Regina, Thierry, Wok,
 Amy (vet student), Allison Beal, ANI ANI
 ANNA Gear taken out ledge on right

Scuba ~ 1 hour Second reef area - Work

GB ~ 35 ft. Not a single turtle

Seen. Folks on ledge saw no heads,
 moved all gear to paved road at bottom of
 hill. - Snorkeled 1.5 hours all
 of us, only 3 sightings - a small turtle -
 but could have been the same one.

Noted "turtle crush" areas on Reef 2
 don't look recently used.

6/4/02 [NEWSWATCH]

Box jellyfish warnings in effect across island

The Ocean Safety Division has issued an island-wide box jellyfish warning for today, tomorrow and Thursday.

Commonly affected areas include Ala Moana Beach Park, Waikiki Beach, Hanauma Bay, Pokai Bay and Makaha Beach.

Lifeguards may post warning signs on beaches if warranted.

Those stung by box jellyfish should flush the sting area with white vinegar or seek aid at a lifeguard station, as severe allergic reactions to box jellyfish stings can result in death.

18

Date: Wed, 5 Jun 2002 15:26:40 -1000
From: Alton K_Miyasaka@exec.state.hi.us
To: George H. Balazs <gbalazs@honlab.nmfs.hawaii.edu>
Subject: Re: Hanauma Bay dive 6/4/02

Hi George. It was me on the boat yesterday. When I went in on the Witches Brew dive I saw one about two foot turtle but I wasn't looking for any so didn't make any special note of it. Like you said, we usually see five plus turtles when swimming around out there. I've asked the other guys if they saw any turtles. Will let you know when they call me back. Better luck next time. Alton

"George H. Balazs"
<gbalazs@honlab.nmfs.hawaii.edu>
<alton_k_miyasaka@exec.state.hi.us>
6/4/02
06/05/02 07:22 AM
To: Alton Miyasaka
cc:
Subject: Hanauma Bay dive

Aloha Alton, I think you were on the boat yesterday working in Hanauma Bay. Or, maybe it was you, we crossed paths within 50 ft underwater.

How any turtles did you see? On scuba we saw...none. This was a shocker because the second reef is usually crawling with turtles. We last worked in the bay about 10 months ago. Best, George

Date: Thu, 06 Jun 2002 05:03:32 +0000
From: Anna Sigurdsson <anna_sigurdsson@hotmail.com>
To: gbalazs@honlab.nmfs.hawaii.edu
Subject: Re: Very nice to see you today!

[The following text is in the "iso-8859-1" character set.]
[Your display is set for the "US-ASCII" character set.]
[Some characters may be displayed incorrectly.]

Thank you so much for letting me come, I had a greta time, even though I had wished for some turtles.

I talked to my dive buddy, Tod, and he too is convinced the turtle was bigger than 50 centimeters, more in the range of 1 meter. We both thought it looked fat and healthy but I guess a tumor score 1 can be hard to see in the water.

We saw the turtle at a dive spot called the mini barge, located about 1 1/2 miles off Diamond Head, in Maunaloa Bay, more acurately off the Kahala mandarin.

I can't remember the date we went diving but I will check my dive log when I come back home tomorrow and then I'll email you the date.
Love Anna

510
Hanauma Bay
Book
Reduce

Mahalo, Thanks for writing back, yes would appreciate hearing what your other folks saw. George

On Wed, 5 Jun 2002 Alton_K_Miyasaka@exec.state.hi.us wrote:

>
> Hi George. It was me on the boat yesterday. When I went in on the Witches
> Brew dive I saw one about two foot turtle but I wasn't looking for any so
> didn't make any special note of it. Like you said, we usually see five
plus
> turtles when swimming around out there. I've asked the other guys if they
> saw any turtles. Will let you know when they call me back. Better luck
next
> time. Alton
>

> > > Aloha Alton, I think you were on the boat yesterday working in Hanauma
> > > Bay. Or, maybe it was you, we crossed paths within 50 ft underwater.
> > >
> > > How any turtles did you see? On scuba we saw....none. This was a
shocker
> > > because the second reef is usually crawling with turtles. We last
worked
> > > in the bay about 10 months ago. Best, George
> > >

> > > On Wed, 5 Jun 2002 Alton_K_Miyasaka@exec.state.hi.us wrote:
> > >
> > > > Hi George. It was me on the boat yesterday. When I went in on the
Witches
> > > > Brew dive I saw one about two foot turtle but I wasn't looking for any
so
> > > > didn't make any special note of it. Like you said, we usually see five
> > > plus
> > > > turtles when swimming around out there. I've asked the other guys if
they
> > > > saw any turtles. Will let you know when they call me back. Better luck
> > > next
> > > > time. Alton

Alton

4

Date: Wed, 5 Jun 2002 16:38:29 -1000
From: Alton_K_Miyasaka@exec.state.hi.us
To: George H. Balazs <gbalazs@honlab.nmfs.hawaii.edu>
Subject: Re: Hanauma Bay dive 6/4/02

Hanauma Bay

They just called me back. They didn't notice any turtles on their surveys
but on the way back to Sand Island they said they saw about five turtles.

Date: Sat, 15 Jun 2002 10:40:24 -1000
From: Alan Hong <ahong@lava.net>
To: George H. Balazs <gbalazs@honlab.nmfs.hawaii.edu>
Cc: rappa@hawaii.edu
Subject: Turtles (or lack of) at Hanauma Bay

[Part 1, Text/PLAIN (charset: ISO-8859-1 "Latin 1 (Western Europe)")
[23 lines.]
[Unable to print this part.]

[The following text is in the "iso-8859-1" character set.]
[Your display is set for the "US-ASCII" character set.]
[Some characters may be displayed incorrectly.]

Aloha George,

Got my repaired computer back from HP, so I'm up and running again.

There have been occasions when I've seen no turtles while snorkelling, but that is very, very rare. I'll start checking with others, and try to go out myself.

Peter Rappa and I went out a little more than a month ago and saw seven turtles in their usual spot.

Will keep you posted.

On a similar note, items are being delivered for our educational exhibit. We will have stuffed sea turtles (I think they're on loan from NMFS or Fish & Wildlife to Sea Grant) in the exhibit. However, the exhibit contractor couldn't find a sea turtle skeleton, so he's using one from a box turtle. Would you know of a source for a sea turtle skeleton, which is much more appropriate for H-Bay?

Date: Thu, 06 Jun 2002 22:30:31 -1000
From: Laura Fontanilla <olive@hawaii.rr.com>
To: George H. Balazs <gbalazs@honlab.nmfs.hawaii.edu>
Subject: Re: Turtles at Hanauma

George,

Decided on a dive this afternoon. You are right about the lack of turtles. We saw 2 at reef #2. But, the most exciting was the Hawksbill turtle that was also there (3 all together). My pictures are at the lab for processing...will pick up tomorrow. I was having problems with my strobe so I hope they come out. That was really strange for it to be so scarce.....think the are running from the predator?

Aside from that we ran into a 4 foot barracuda and 4 juvenile squid along the line at the channel.

When are you planning to go out there again?

Date: Thu, 11 Jul 2002 17:22:20 EDT
From: Suzhamhi@aol.com
To: gbalazs@honlab.nmfs.hawaii.edu
Subject: (no subject)

Dear George,

Great to have the form. I'll distribute them. I saw the hawkbill 9:00 in
it's usual place today and a turtle with very enlarged tail (?) tumor
infection? Took a picture but it was very deep

Aloha,

Suzanne

Reduce -
HAWAII

	TOTAL	new	Recap
1) 10-25-05 =	10	9	1 (Wagon)
2) 11-15-05	8	6 (TIME)	2
3) 12-20-05	11	4	7 (TIME)
4) 1-17-06	11	4	7
5) 2-28-06	4	3	1 (TIME)
6) 5-16-06	9	4 (30)	5 (TIME)
7) 7-18-06	6	1 (30)	5

(72)

10-25-05
Tuesday Hananuma

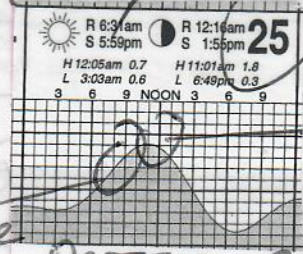

N=8
(receptive of Nugget)

OCTOBER 2005

ARRIVE Hananuma ~ 7:15 AM - ME, COO,
IN GAL TRUCK

COPI, (ERIN, SHAWN, CHERYL KAINE), BOB MORRIS.

ALAN HONG & ROBIN BOND. JACK - WORKER, THE
drove car - same as many past trip
to HANANUMA.

When walking down hill we spotted
6+ turtles on the left - up and down
feeding.

Saw and photoed a 5 yr. D.
Started snorkel on the left -
over ~ 1-hour period & captured air
Nugget. I caught FF amputee, ^{+ one more} TO THE
worked up turtles - many photos

Second Snorkel - ~ 1-2 PM. 2 more
captured.

Departed ~ 3 PM.

(10) captures -
DATA pages 100 -
(9 new, 1 Recovery)
NUGGET
= 1 cm scl
per year

BRIDGETS' FAREWELL Luncheon
(Hananuma Bay TRIP was at
Bridget's REQUEST)

Date: Thu, 15 Apr 2004 14:59:40 -1000
From: John S. Johnson <jsj@amagata.com>
To: George H. Balazs <gbalazs@honlab.nmfs.hawaii.edu>
Subject: RE: Basking in Makaha

HANAJMA
NUGGET
Reduce

[The following text is in the "utf-8" character set.]
[Your display is set for the "US-ASCII" character set.]
[Some characters may be displayed incorrectly.]

Actually, turtles are one of my favorite subjects for photography and Nugget had such a way of introducing herself to me on a dive that I couldn't help but fall for her. There is another nicknamed Boomerang by some at the bay. She is also person-tolerant and a wonderful subject (I assume the "she" because of the short tail with respect to carapace size, but I don't know). I am not aware of Miss Piggy off Kona, but wouldn't mind a visit. For the last several months I have spent considerable time at Makaha at Turtle Rock admiring the cleaning station. Saw nine there recently, including a HUGE male the size of a tabletop. I have seen two turtles carrying extensive lengths of monofilament line lately out there. I won't admit to anything illegal, but there is no danger of limb amputation anymore.

As for Nugget, the last time I saw her was yesterday. Saw her near her usual resting place in an area by the backdoor side. Of my last 8 trips to this place in the later hours of the day I have found her 5 times (over a period of 3 months). Sometimes napping, sometimes scavenging for limu. Boomerang also uses the same ledges to bed down in, I've noticed. Anyhoo, I am attaching a pic from yesterday. I have a couple pictures of her on the Underwater Photographic Society of Hawaii page below as well:
<http://www.upsh.org/Scripts/Gallery.php?memberid=1&galleryid=38&name=John+Johnson>

Mahalo,
John

-----Original Message-----

From: George H. Balazs [mailto:gbalazs@honlab.nmfs.hawaii.edu]
Sent: Fri 4/16/2004 6:10 AM
To: John S. Johnson
Cc:
Subject: RE: Basking in Makaha

Good God man, you know ALL the turtles don't you? When's the last time you saw Nugget and in what part of the Bay?

About my "temporary tattoos" the problem is they are too temporary! After just a few months they have grown out-- the sign of healthy turtles.

Do you also know a turtle named Miss Piggy of Kona coast diving fame? Aloha, starting tomorrow I'll be off email for 8 days.
On Thu, 15 Apr 2004, John S. Johnson wrote:

> I have seen your handiwork on the shells of a few turtles up at
Laniakea
> recently. Yes--Aki's Cove is the place I was referring to. Anyway,
> Nugget sends her regards...
>

24

Reduce

Date: Mon, 24 Oct 2005 10:45:19 -1000
From: "Hong, Alan" <ahong1@honolulu.gov>
To: George H. Balazs <gbalazs@honlab.nmfs.hawaii.edu>
Cc: rcbond@hawaii.rr.com, "McDaniel, Martha D." <mmcdaniel@honolulu.gov>
Subject: RE: Hanauma- Turtle Tuesday?

Aloha George,

Thus far this month, a monk seal(s) has been in the bay on Oct. 1, 10, 11, 20, 21, & 23. The seal(s) almost always haul out on the ledge bordering the Backdoor Channel.

Facing toward the mouth of the bay, the Backdoor Channel is on the far left. The Keyhole is the next sandy area (shaped like a teardrop).

Alan

-----Original Message-----
From: George H. Balazs [mailto:gbalazs@honlab.nmfs.hawaii.edu]
Sent: Monday, October 24, 2005 10:12 AM
To: Hong, Alan
Cc: rcbond@hawaii.rr.com
Subject: RE: Hanauma- Turtle Tuesday?

when was the last time a seal was seen?
Is keyhole to the tight left looking down, or?
Thanks Alan!

On Mon, 24 Oct 2005, Hong, Alan wrote:

> Aloha George,
>
> In the two minutes it took me to checked the water at 9:00 this morning, I saw two turtles in the Backdoor Channel/Keyhole area.
>
> I think tomorrow is a GO. The water is not rough, but since it's high tide, somewhat murky.

> Alan

>
>
>
>
>
>
>
>
>

> -----Original Message-----
> From: George H. Balazs [mailto:gbalazs@honlab.nmfs.hawaii.edu]
> Sent: Saturday, October 22, 2005 6:44 AM
> To: Hong, Alan; Hong, Alan
> Subject: Hanauma- Turtle Tuesday?

>
>

> Are we still ON for Tuesday morning Alan? We would all arrive about 7:15am. Five or six cars, about 11 people all my staff or affiliates.
> Please advise. Aloha, George

George H. Balazs, Leader
Marine Turtle Research Program
NOAA, National Marine Fisheries Service
Pacific Islands Fisheries Science Center
2570 Dole Street
Honolulu, Hawaii 96822-2396 USA
Tel: (808) 983-5733
Fax: (808) 983-2902
gbalazs@honlab.nmfs.hawaii.edu

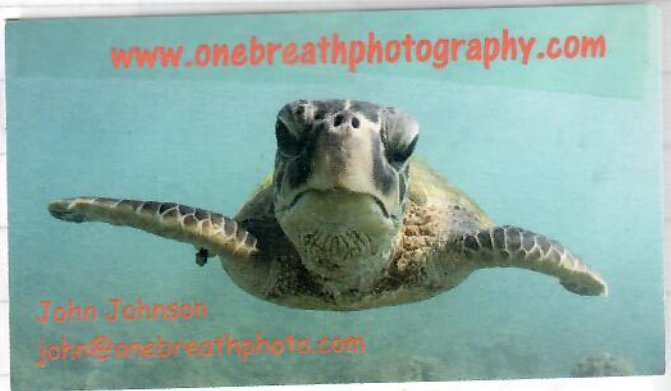

www.onebreathphotography.com

John Johnson
john@onebreathphoto.com

From p. 15
From p. 22

11-15-05 HANAUMA
Tuesday Arrive 8AM

DATA PAGE 105-109
8 captives

2 Students (Ashley & Wong)
+ Aunt Melony
+ Bob Morris + Miquela + Bridget & Brother George

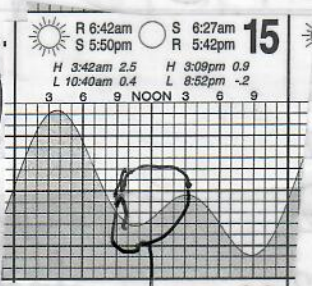

Tuesday 15th Nov. 2005

Blood taken for PCV & TP

12/20/05 Tuesday

HANAUMA

DECEMBER 20, 05

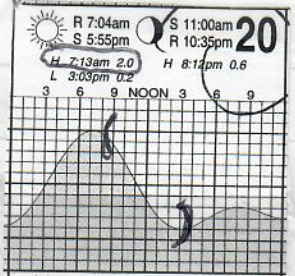

High at 9:15 AM 2.0 ft.

(Note high was 1.6 ft 11 AM on 10-25-05 trip.)

Glassy calm
Scheduled to ~~Come~~ NO WIND

- 8:15 am (1) Miquela (2) Shawn,
- (3) Arin, (4) Melissa Snow, (5) Bob Morris,
- (6) Jeff Mangel, (7) wife, (8) Susan Kamei,
- (9) Daughter Allison, (10) John Johnson
- (11) Manami Yamaguchi, (12) Chichi Sima (13) (14) Friend X3
- (15) Russell Price
- ALAN HONG
- JACK O
- ROBIN BOND

8 Blood for TP & PCV.

DATA

PAGES = 110

11 captives
4 new, 7 recaptures
(INCLUDES Nuggett)

TA 11785
Locked out to his cap.

26

1-17-06 p. 115-120

11 captures (4 new)

2-28-06

p. 121-122

4 captures (1 new time)

ALAN HONG, JOHN NORMS, Robbin Board, 3 from NY, Stacy K...
Shawn, Dusty, IRENE NORZIA, Joanne Pettigrew,
Bonnie Oshiro, Bill Krut (safety officer),

9am 28 Feb 06

Shrove Tuesday

Malasada Day

personnel
outs
N=11

Tuesday

5-16-06 Me, SKKM, ERIN, ^{Stewart Marshall} DUSTY, ^{rest of big} MARK
Melanie (^{Jeff} Polovina intern), IRENE NARZIA, Jeanne Martin
Migina + her mother. Austin ^{Suzanne} ^{Houlder (new)}

for half day. Gift shop person half day. friend + Tiffany
+ ALAN HONG later in AM. - Shawn ^{care} operating

Turtles
N=9
(new=4)
very low tide

land trucker. MULE Snorkel inside yielded
nothing - not even a sighting. Went outside very calm -
all captures made outside.

Suzanne told about nudging "resting head on shoulder" shortly of
9-11 then her writing to governor suggesting SHARE Alopa of
with NY firefighters. Also, she sees a hawk/bird at
Hansawa entrance at Baboon's head. U/c hook removed
me from RFF of turtle we captured. Plus "swelling tumor" TO A2.

Tues
7/18/06

Guests

(27)

Kevin HAAS wife - 3 kids
 National BAND & TAG Newport Ky
 + ALAN Hong, Dusty Stacy, Hana (Cody's sister)
 Cody - Shalin Carol (Hanauma Bay)
 John Johnson, Tiffany Gift shop
 Robin Bond 16' whaler - Phd Singapore
 researcher - LING ONG (boyfriend's name
 lost name) - larval fish research - interval
 tag - listening stations, 500' Range
 ONG @ Hawaii.edu
 N=6 captures (5 hand snorkel, 1 Scoop net)

(5 Recoveries
 1 newly
 tagged)

BOX JELLYFISH RETURN TO BEACHES

A box jellyfish advisory has been issued for tomorrow and Thursday with possible arrivals today.

The affected areas will be Waikiki Beach, Hanauma Bay, Pokai Bay, Makaha Surfing Beach and Waimea Bay. There also have been occasional sightings on the north and west shores of Oahu. For public information about ocean conditions, advisories and warnings, a pre-recorded report can be accessed 24 hours a day at 922-3888, ext. 51.



HANAUMA BAY

(2)

(28)

CAPTURE DATE, LOCATION AND METHOD:

02-13-07 HANAUMA BAY, OAHU

PERSON RECORDING DATA: SM

HAND/ SNORKEL

OLD TAGS:

11867 LHF
4422F2274 RHF
444720845 LHF

NEW TAGS: RFL

LFL

TUMOR SCORE: 1

OTHER NEW TAGS:

STRAIGHT CARAPACE-LENGTH: 48.6

WIDTH: 39.4

NOTCH LENGTH: 40.3

DB: 0

L.O.:

VB: 0

L.C.:

CURVED CARAPACE LENGTH: 52.0

WIDTH: 46.5

HEAD WIDTH: —

SEX: ~~ANIMAL~~

SEX: MALE, FEMALE OR UNDETERMINED

PPS: YES OR NO OR NE —

Lateral-18.4

10.9

10.9

TAIL LENGTH: T —

C

13.5

RIGHT FRONT FLIPPER WIDTH: —

SAMPLES COLLECTI

PLASTRON LENGTH: —

WEIGHT: 34.5 #

DESCRIPTIVE REMARKS:

Photo taken of eye tumors
impringed in mouth
PCA on plastron
(controls for AN. 5/16)

1st eye (anterior)
1st eye (ventral)
ringing)

CAPTURE DATE, LOCATION AND METHOD:

021307 HANAUMA BAY, OAHU

PERSON RECORDING DATA: SM

HAND/ SNORKEL

OLD TAGS:

4700AF659 LHF
470A031F4 RHF
11777 LHF

NEW TAGS: RFL

LFL

TUMOR SCORE: 0

OTHER NEW TAGS:

STRAIGHT CARAPACE-LENGTH: 46.5

WIDTH: 36.7

NOTCH LENGTH: 46.0

DB: 0

L.O.:

VB: 0

L.C.:

CURVED CARAPACE LENGTH: 49.5

WIDTH: 43.5

HEAD WIDTH: —

SEX: ~~ANIMAL~~

SEX: MALE, FEMALE OR UNDETERMINED

PPS: YES OR NO OR NE —

Lateral-20.3

14.1

TAIL LENGTH: T —

C

RIGHT FRONT FLIPPER WIDTH: —

SAMPLES COLLECTI

PLASTRON LENGTH: —

WEIGHT: 34.0 #

DESCRIPTIVE REMARKS:

PCA
3 white dots present MAREX

7

CAPTURE DATE, LOCATION AND METHOD:

02-13-07 HANAJUMA BAY, (BATH) HAND/ SNORKEL

PERSON RECORDING DATA: SM

OLD TAGS: 4452067911 LHF
4438562946 RHF
TUMOR SCORE 11787 LHF
OTHER NEW TAGS: 0

NEW TAGS: RFL
LFL

OTHER NEW TAGS:

STRAIGHT CARAPACE-LENGTH: 52.3 WIDTH: 39.1

NOTCH LENGTH: 52.2 DB: 0 L.O.: 0 VB: 0 L.C.

CURVED CARAPACE LENGTH: 55.9 WIDTH: 47.5

HEAD WIDTH: ~~ANAL~~ SEX: MALE, FEMALE OR UNDETERMINED U

PPS: YES OR NO OR NE ~~ANAL~~ Lateral-20.9 1042: 18.8

TAIL LENGTH: T ~~ANAL~~ C 1043: 14.6

RIGHT FRONT FLIPPER WIDTH: ~~ANAL~~ SAMPLES COLLECTI

PLASTRON LENGTH: ~~ANAL~~

WEIGHT: 41.5 #

DESCRIPTIVE REMARKS: PCA 3 white dots PAINT MARK

CAPTURE DATE, LOCATION AND METHOD:

02-13-07 HANAJUMA BAY, (BATH) HAND/ SNORKEL

PERSON RECORDING DATA: SM

OLD TAGS: 4700543130 LHF
4700602956 RHF
TUMOR SCORE 11864 LHF
OTHER NEW TAGS: 0

NEW TAGS: RFL
LFL

OTHER NEW TAGS:

STRAIGHT CARAPACE-LENGTH: 50.6 WIDTH: 38.7

NOTCH LENGTH: 50.9 DB: 0 L.O.: 0 VB: 0 L.C.

CURVED CARAPACE LENGTH: 54.0 WIDTH: 46.5

HEAD WIDTH: ~~ANAL~~ SEX: MALE, FEMALE OR UNDETERMINED U

PPS: YES OR NO OR NE ~~ANAL~~ Lateral-21.5 1042: 19.0

TAIL LENGTH: T ~~ANAL~~ C 1043: 14.1

RIGHT FRONT FLIPPER WIDTH: ~~ANAL~~ SAMPLES COLLECTI

PLASTRON LENGTH: ~~ANAL~~

WEIGHT: 41.0 #

DESCRIPTIVE REMARKS: 3 white dots PAINT MARK

29

5

CAPTURE DATE, LOCATION AND METHOD:

02-13-07 HANPUMA BAY, DATA
HAND/ SNORKEL
PERSON RECORDING DATA: SM

OLD TAGS: 40080944 LHF
NEW TAGS: RFL LFL
400172250C RHF
11870 LHF
OTHER NEW TAGS:
TUMOR SCORE 0

STRAIGHT CARAPACE-LENGTH: 50.9 WIDTH: 41.2

NOTCH LENGTH: 50.8 DB: 0 L.O. VB: 0 L.C.

CURVED CARAPACE LENGTH: 53.5 WIDTH: 48.5

HEAD WIDTH: ANIMAL- SEX: MALE, FEMALE OR UNDETERMINED

PPS: YES OR NO OR NE 1 Lat: 18.0

TAIL LENGTH: T 1 C Lat: 14.6

RIGHT FRONT FLIPPER WIDTH: 1 SAMPLES COLLECT

PLASTRON LENGTH: 1

WEIGHT: 43.9 #

DESCRIPTIVE REMARKS:

"NUGGET"

CAPTURE DATE, LOCATION AND METHOD:

02-13-07 HANPUMA BAY, DATA
HAND/ SNORKEL
PERSON RECORDING DATA: SM

OLD TAGS: H512 RFL
NEW TAGS: RFL LFL
H514 LHF
4007245824 LHF
4007501603 RHF
OTHER NEW TAGS: TPR MK9

STRAIGHT CARAPACE-LENGTH: 57.2 WIDTH: 43.2

NOTCH LENGTH: 56.9 DB: 0 L.O. VB: 0 L.C.

CURVED CARAPACE LENGTH: 60.5 WIDTH: 51.5

HEAD WIDTH: 8.3 ANIMAL- SEX: MALE, FEMALE OR UNDETERMINED

PPS: YES OR NO OR NE 1 Lat: 1-22.2

TAIL LENGTH: T 1 C Lat: 14.6 Lat: 15.9

RIGHT FRONT FLIPPER WIDTH: 9.6 SAMPLES COLLECT

PLASTRON LENGTH: 1

WEIGHT: 55.0 #

DESCRIPTIVE REMARKS:

FFR DATA DOWNLOADED
BY MARC RICE

1

CAPTURE DATE, LOCATION AND METHOD:

02-13-01 HAWAIIANA BAY (DATA OUTSIDE REEF) HAND/ SNORKEL

PERSON RECORDING DATA:

OLD TAGS: 440145 5453X LHK NEW TAGS: RFL LFL
TUMOR SCORE 11808 LHK OTHER NEW TAGS:

STRAIGHT CARAPACE-LENGTH: 50.1 WIDTH: 41.5
NOTCH LENGTH: 49.8 DB: 0 L.O. VB: 0 L.C.
CURVED CARAPACE LENGTH: 53.5 WIDTH: 44.0

HEAD WIDTH: — SEX: MALE, FEMALE OR UNDETERMINED

PPS: YES OR NO OR NE — Lateral-21.8
TAIL LENGTH: T — C — 1082.183 1083.14.1

RIGHT FRONT FLIPPER WIDTH: — SAMPLES COLLECTED

PLASTRON LENGTH: —

WEIGHT: 42.5 #

DESCRIPTIVE REMARKS:

PCA TUMOR #1 eye (ant. corner) #1 eye (ant. corner)

8

CAPTURE DATE, LOCATION AND METHOD:

02-13-01 HAWAIIANA BAY (DATA OUTSIDE REEF) HAND/ SNORKEL

PERSON RECORDING DATA:

OLD TAGS: NEW TAGS: RFL
TUMOR SCORE 0 OTHER NEW TAGS: WLF 44521F360C RHF 44546C6649

STRAIGHT CARAPACE-LENGTH: 44.2 WIDTH: 37.0
NOTCH LENGTH: 44.0 DB: 0 L.O. VB: 0 L.
CURVED CARAPACE LENGTH: 47.0 WIDTH: 43.5

HEAD WIDTH: 6.7 SEX: MALE, FEMALE OR UNDETERMINED

PPS: YES OR NO OR NE Y Lateral-18.0
TAIL LENGTH: T 9.0 C 6.5 1042.16.1 1043.12.1

RIGHT FRONT FLIPPER WIDTH: 7.1 SAMPLES COLLECTED

PLASTRON LENGTH: 43.9

WEIGHT: 28.5 #

DESCRIPTIVE REMARKS:

31

88

Hanauma Bay





32



37



Date: Sat, 5 Jan 2002 18:38:04 -1000
From: Alan Hong <ahong@lava.net>
To: George H. Balazs <gbalazs@honlab.nmfs.hawaii.edu>,
Jeffrey Yasushi Kuwabara <kuwabara@hawaii.edu>
Cc: Kimberly Artita <kimby@soest.hawaii.edu>,
Shandell Eames <seames@honlab.nmfs.hawaii.edu>, olive@hawaii.rr.com
Subject: Re: Sick Turtle at Hanauma (fwd)

[Part 1, Text/PLAIN (charset: ISO-8859-1 "Latin 1 (Western Europe)")]
[86 lines.]
[Unable to print this part.]

[The following text is in the "iso-8859-1" character set.]
[Your display is set for the "US-ASCII" character set.]
[Some characters may be displayed incorrectly.]

Aloha George,

By the description, this sounds like the turtle we call "Nugget" that you tagged in Hanauma Bay on May 20, 1992. Lisa King and I were there that day helping you.

I came upon Nugget most recently on 12/31/01, at about 3:00 in the afternoon. He (she?) went through his usual routine, swimming into our group, slapping us with his flipper, pushing his face into our masks, etc, then swam away. He seemed ok to me.

When I went out to the same area on 1/3/02, I saw seven turtles, but Nugget wasn't among them. This is not unusual, since we've come upon him in many different areas of the bay.

Would be very interesting to check Nugget's growth the next time you do tagging in H-Bay.

Aloha,

Alan

Date: Fri, 04 Jan 2002 07:32:56 -1000 (HST)
From: Jeffrey Yasushi Kuwabara <kuwabara@hawaii.edu>
To: George H. Balazs <gbalazs@honlab.nmfs.hawaii.edu>
Cc: olive@hawaii.rr.com
Subject: sick turtle (fwd)

Reduce
NUGGET

George,

Happy new year. Just received this message and thought you might be interested. I know that there is nothing we can do. It may just be a case of nature at work. At any rate, if you have a more complete or different response, please contact Laura.

mahalo,
jeff

Jeffrey Y. Kuwabara
Marine Park Program Specialist
Hanauma Bay Education Program
phone: (808) 397-5840
fax: (808) 395-0468
e-mail: kuwabara@hawaii.edu

----- Forwarded message -----
Date: Sun, 30 Dec 2001 16:39:20 -1000
From: Laura Fontanilla <olive@hawaii.rr.com>
To: Jeff Kuwabara <kuwabara@hawaii.edu>
Subject: sick turtle

Jeff,

We were diving on Sunday 12/30 and found this very sick turtle (no evidence of cancer), we reported it to kimi.

He was very lethargic and he remained in this position but kept falling on his side.

I saw three tags on him, one was unreadable. One on his front read H513, the one on his back leg was H514.

Clayton will be there again on Monday 12/31. He might look for you. We don't know if anything can be done to help this guy but he sure looked very sick.

warm wishes
Halemark

5-571 1455

Date: Sat, 05 Jan 2002 07:47:00 -1000
From: Laura Fontanilla <olive@hawaii.rr.com>
To: George H. Balazs <gbalazs@honlab.nmfs.hawaii.edu>
Subject: Re: Sick Turtle at Hanauma (fwd)

> Is it possible the turtle was simply Very Soundly sleeping?

Nope, we were positive of that. There were other behaviors that made it evident that something was not right.

> Where is Turtle Town within the Bay?

Past witches brew, nearly to the mouth of the bay. The depth was ~40-50'. If you follow the cable out it will take you directly there. I would be happy to show you where it is.

Did you see the picture I had attached to the email to Jeff? I'll attach it to this one. When we first entered the water (scuba) he approached us and tried to bite the camera so I thought he was a friendly turtle but he did not part from us (I usually make note of all the marked ones). We went on our way to photograph some of the sleeping ones but I was intrigued by the way this one was "resting"...as you can tell by the photo, that's the way I later found him. He would "fall" on it's side and stay there (like he was drunk). Had no energy to prop itself back up. That's when I thought it wasn't a case of a friendly turtle.

If I can help in any way please call me at 754-3513 (cell). Clayton or I would be happy to show you where it is if you need to take further action. What do you see happening at this point?

>Do you work at Hanauma- have we met?

We don't work there. We dive (scuba and skin) there very very often. We also do some underwater photography. I'm sure after this we will meet sometime.

George,
 Thanks again for that wonderful day.
 It was such a thrill for all of us, well
 never forget those awesome memories.

Your kindness
 will always
 be remembered.

Thanks for the book as well. Very
 well done! Hope all is going well.
 If you ever get over this way
 Stop in for a plant tour.
 Take care.
 Sincerely,
 Sheila; Kevin Anat

HAA'S
 FAMILY
 NATIONAL BAND
 AND TAG CO.
 NEW YORK

Date: Mon, 07 Jan 2002 22:03:27 -1000
From: Laura Fontanilla <olive@hawaii.rr.com>
To: George H. Balazs <gbalazs@honlab.nmfs.hawaii.edu>
Subject: tags

H512
Applied H513 H514

Geroge,

Any firm confrimation that I havs picture of Nugget? Tag on left front leg is H513, back left is H514.

I did get on your page. Great!! What a spectacular event to be a part of.

How can I keep abreast on your works?

5/20/12

Laura

43.5 cm

2876g

Nov. 25, 1992

Recovered

1/25

192

316g

48.5

Thank you for letting us see the turtles and every thing else, once and a

I had a great lifetime chance to come in and

enjoy your park. I had a wonderful time

-Ashley

Thank you for letting us stay and see see turtles

I had a great time.

-Carlson

See page 133

Historical Information for Turtle Tag 357A7148

Tag Information:

Tag Number 357A7148
 Date 4/14/00
 Tag Type PIT
 Tag Position RHF
 362B485A
 Date 4/14/00
 Tag Type PIT
 Tag Position LHF

Date	Type of Encounter	Location	TurnorRank	NestingAct	Weight	Since Last Encounter			Overall		
						Interval Month	Year	Growth-Rates cm/mon	Interval Month	Year	Growth-Rates cm/mon
4/14/00	Near Shore	Oahu, Kawaiinui Canal	1	-	26.0	---	---	---	---	---	---
6/7/00	Near Shore	Oahu, Kawaiinui Canal	2	-	26.0	1.0	0.1	0.0	1.0	0.1	0.0
4/23/01	Near Shore	Oahu, Kawaiinui Canal, Kailua Bay	2	-	18.0	10.0	0.8	---	12.0	1.0	---

Historical Information for Turtle Tag 357A7148

Tag Information:

Tag Number 357A7148
 Date 4/14/00
 Tag Type PIT
 Tag Position RHF
 362B485A
 Date 4/14/00
 Tag Type PIT
 Tag Position LHF

Date	Type of Encounter	Location	TurnorRank	NestingAct	Straight Carapace	Since Last Encounter			Overall		
						Interval Month	Year	Growth-Rates cm/mon	Interval Month	Year	Growth-Rates cm/mon
4/14/00	Near Shore	Oahu, Kawaiinui Canal	1	-	44.7	---	---	---	---	---	---
6/7/00	Near Shore	Oahu, Kawaiinui Canal	2	-	44.8	1.0	0.1	1.0	1.0	0.1	1.0
4/23/01	Near Shore	Oahu, Kawaiinui Canal, Kailua Bay	2	-	44.5	10.0	0.8	0.0	12.0	1.0	0.0

Historical Information for Turtle Tag 35787535

Tag Information:

Tag Number	Date	Tag Type	Tag Position
35787535	3/17/00	PIT	LHF
36282B44	3/17/00	PIT	RHF

Date	Type of Encounter	Location:	TurnorRank:	NestingAct:	Weight	Since Last Encounter			Overall		
						Interval Month	Year	Growth-Rates cm/mon	Interval Month	Year	Growth-Rates cm/yr
3/17/00	Near Shore	Oahu, Kawaiinui Canal, Kailua Bay	2	-	26.0	---	---	---	---	---	---
4/23/01	Near Shore	Oahu, Kawaiinui Canal, Kailua Bay	1	-	30.0	13.0	1.1	0.3	13.0	1.1	0.3 3.6

Historical Information for Turtle Tag 35787535

Tag Information:

Tag Number	Date	Tag Type	Tag Position
35787535	3/17/00	PIT	LHF
36282B44	3/17/00	PIT	RHF

Date	Type of Encounter	Location:	TurnorRank:	NestingAct:	Straight Carapace	Since Last Encounter			Overall		
						Interval Month	Year	Growth-Rates cm/mon	Interval Month	Year	Growth-Rates cm/mon
3/17/00	Near Shore	Oahu, Kawaiinui Canal, Kailua Bay	2	-	47.0	---	---	---	---	---	---
4/23/01	Near Shore	Oahu, Kawaiinui Canal, Kailua Bay	1	-	47.0	13.0	1.1	0.0	13.0	1.1	0.0 0.0

04-23-01 KAWAINUI CAPTURES

Historical Information for Turtle Tag 3101

Tag Information:

Tag Number	Date	Tag Type	Tag Position
3101	6/6/79	1681	RFL
3102	6/6/79	1681	LFL
35312C75	4/14/00	PIT	RHF
35685A11	4/14/00	PIT	LHF

Date	Type of Encounter	Location	Tumor Bank	Nesting Act.	Straight Carapace	Since Last Encounter			Overall			
						Interval Month	Year	Growth-Rates cm/mon	Interval Month	Year	Growth-Rates cm/mon	
6/6/79	Near Shore	Oahu, Bellows AFB, Waimanalo Bay #1	0	-	42.9	---	---	---	---	---	---	---
4/14/00	Near Shore	Oahu, Kawaiui Canal	2	-	64.5	250.0	20.8	0.1	250.0	20.8	0.1	1.0
4/23/01	Near Shore	Oahu, Kawaiui Canal, Kaiua Bay	2	-	64.3	12.0	1.0	0.0	262.0	21.8	0.1	1.0

Historical Information for Turtle Tag 3101

Tag Information:

Tag Number	Date	Tag Type	Tag Position
3101	6/6/79	1681	RFL
3102	6/6/79	1681	LFL
35312C75	4/14/00	PIT	RHF
35685A11	4/14/00	PIT	LHF

Date	Type of Encounter	Location	Tumor Bank	Nesting Act.	Weight	Since Last Encounter			Overall			
						Interval Month	Year	Growth-Rates cm/mon	Interval Month	Year	Growth-Rates cm/mon	
6/6/79	Near Shore	Oahu, Bellows AFB, Waimanalo Bay #1	0	-	24.0	---	---	---	---	---	---	---
4/14/00	Near Shore	Oahu, Kawaiui Canal	2	-	70.0	250.0	20.8	0.2	250.0	20.8	0.2	2.2
4/23/01	Near Shore	Oahu, Kawaiui Canal, Kaiua Bay	2	-	69.0	12.0	1.0	---	262.0	21.8	0.2	2.1

03-29-01 KAWAINUI RECAPTURE

Historical Information for Turtle Tag 350B3711

Tag Information:

Tag Number	Date	Tag Type	Tag Position
350B3711	3/17/00	PIT	RHF
362A6F40	3/17/00	PIT	LHF

Date	Type of Encounter	Location:	Tumor Rank:	Nesting Act:	Straight Carapace	Since Last Encounter			Overall			
						Interval Month	Year	Growth-Rates cm/mon	Interval Month	Year	Growth-Rates cm/mon	
3/17/00	Near Shore	Oahu, Kawaiinui Canal, Kailua Bay	1	-	47.8	---	---	---	---	---	---	---
3/27/01	Near Shore	Oahu, Kawaiinui Canal, Kailua Bay	1	-	48.5	12.0	1.0	0.1	12.0	1.0	0.1	0.7
3/29/01	Near Shore	Oahu, Kawaiinui Canal, Kailua Bay	1	-	48.5	---	---	---	12.0	1.0	0.1	0.7

Historical Information for Turtle Tag 350B3711

Tag Information:

Tag Number	Date	Tag Type	Tag Position
350B3711	3/17/00	PIT	RHF
362A6F40	3/17/00	PIT	LHF

Date	Type of Encounter	Location:	Tumor Rank:	Nesting Act:	Weight	Since Last Encounter			Overall			
						Interval Month	Year	Growth-Rates cm/mon	Interval Month	Year	Growth-Rates cm/mon	
3/17/00	Near Shore	Oahu, Kawaiinui Canal, Kailua Bay	1	-	31.0	---	---	---	---	---	---	---
3/27/01	Near Shore	Oahu, Kawaiinui Canal, Kailua Bay	1	-	31.0	12.0	1.0	0.0	12.0	1.0	0.0	0.0
3/29/01	Near Shore	Oahu, Kawaiinui Canal, Kailua Bay	1	-	29.6	---	---	---	12.0	1.0	0.0	0.0

SEA TURTLE TAGGING FORM

CAPTURE DATE, LOCATION AND METHOD:

11-25-92	HANDUMA CAY	HAND/ SCUBA
PERSON RECORDING DATA: GK		

OLD TAGS:

RFL	
LFL	
TUMOR SCORE	
2	

NEW TAGS:

RFL	F17
LFL	F16
OTHER NEW TAGS:	LHF F18

STRAIGHT CARAPACE-LENGTH: 42.5 **WIDTH:** 34.4

NOTCH LENGTH: 42.4

CURVED CARAPACE LENGTH: 45.5 **WIDTH:** 40.5

HEAD WIDTH: 6.9

SEX: MALE, FEMALE OR UNDETERMINED U

TAIL LENGTH: T 7.0 c 4.5

RIGHT FRONT FLIPPER WIDTH: 7.4

SAMPLES COLLECTED:
(1) Algae sample in cavities betw. femora

PLASTRON LENGTH: 34.2

WEIGHT: 21.0 #

patch on

DESCRIPTIVE REMARKS:

I.U.M.V.5 R. jawing 1#2 L. jawing 2#1, #2 Cloths 1#1	L. eye 1#1, #2 R. eye 2#1 NECK 1#2 LHF 1#2	RHF 1#1 Mouth check - with speculum - Anacarsia
---	---	--

Pea on plastron/Carapace
Engraved File on 3rd lateral left/
- spray painted white right

35 *exam right up to GHD
Swam

See p. 1

47

SEA TURTLE TAGGING FORM

CAPTURE DATE, LOCATION AND METHOD:

11-25-92	HANAUMA BAY	HAND/ SCUBA
PERSON RECORDING DATA: SK		

OLD TAGS:	RFL	H512	NEW TAGS:	RFL	
	LFL	H513		LFL	
TUMOR SCORE		LHF H514	OTHER NEW TAGS:		
0					

STRAIGHT CARAPACE-LENGTH: 45.9 WIDTH: 35.6

NOTCH LENGTH: 45.5

CURVED CARAPACE LENGTH: 49.0 WIDTH: 42.5

HEAD WIDTH: -

SEX: MALE, FEMALE OR UNDETERMINED U

TAIL LENGTH: T - C -

RIGHT FRONT FLIPPER WIDTH: - SAMPLES COLLECTED:

PLASTRON LENGTH: 36.8

WEIGHT: 31.0 #

New engraving H512 beneath
 DESCRIPTIVE REMARKS: old engravings - spray painted white
 lots PCA / Mouth check with speculum
 Engraved 3rd lateral right H - (faint ~~unreadable~~)
 New engraving Engraved on 3rd lateral left H512 - faint

Nugget

Tag Nos.	Date	Carapace Length (cm)		Weight (lbs)	Captured Method
		Straight	Curved		
5619	09/09/81	26.1	---	7.9	Captive reared
5625	09/09/81	27.6	---	7.5	Captive reared
5627	09/09/81	27.1	---	7.8	Captive reared
5653	09/09/81	21.8	---	3.9	Captive reared
5661	09/09/81	23.6	---	5.4	Captive reared
5663	09/09/81	22.1	---	3.9	Captive reared
5673	09/09/81	25.3	---	6.3	Captive reared
5687	09/09/81	26.0	---	6.4	Captive reared
5697	09/09/81	22.7	---	4.7	Captive reared
5698	09/09/81	26.1	---	6.9	Captive reared
H506, H507, H508	05/20/92	55.4	59.0	54.0	Hand/Scuba
H509, H510, H511	05/20/92	37.9	40.0	16.0	Hand/Snorkel
H512, H513, H514	05/20/92	43.5	46.5	28.0	Hand/Snorkel ✓
H515, H516, H517	05/20/92	45.9	49.5	30.0	Hand/Scuba
H518, H519, H520	05/20/92	43.6	46.0	27.0	Hand/Snorkel

49

Education at the Hanauma Bay Nature Preserve

by Elizabeth Kumabe Maynard

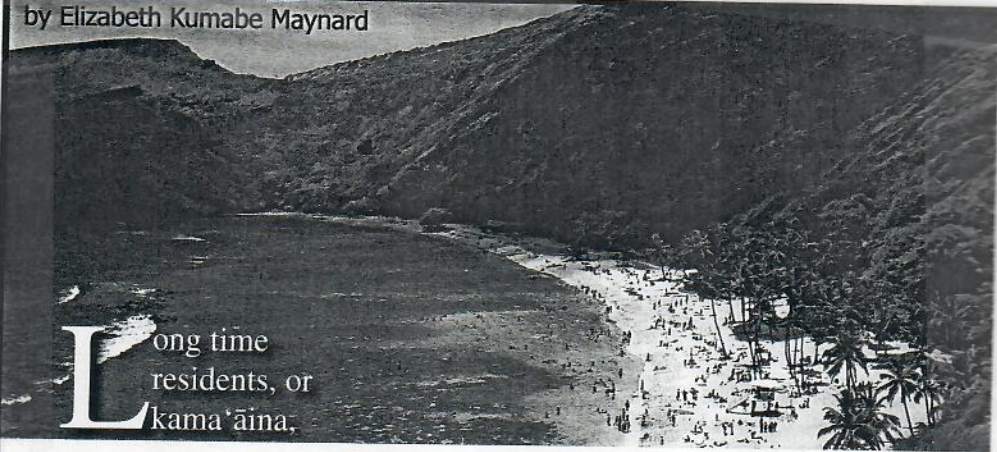

Long time residents, or kama'āina,

The Hanauma Bay Nature Preserve, second in visitor destination popularity to Waikiki, is the home of UH Sea Grant's Hanauma Bay Education Program.

Tag Nos.	Date	Carapace Length (cm)		Weight (lbs)	Captured Method
		Straight	Curved		
F16, F17, F18	11/25/92	42.5	45.5	21.0	Hand/Scuba

visiting Hanauma Bay find a different place than they knew forty years ago. They may recall a more rugged beach accessed by wooden stairs or driving down to camp and fish on the beach. Some may recall catching large lobsters and fish before fishing restrictions were enacted in response to the Bay's dwindling marine life. The popularity of Hanauma Bay rose among residents, culminating in the closure of the lower beach access road in 1953 due to congestion. In 1967, the Bay was declared Hawai'i's first Marine Life Conservation District in an effort to preserve its marine life with limited early success.

In the early 1980s, The University of Hawai'i Sea Grant College Program (UH Sea Grant) and the University of Hawai'i Marine Option Program hosted a full-day symposium for state resource agencies and the

local community focusing on the unregulated crowds of 10,000 plus daily Bay visitors and their associated impacts on the coral reef ecosystem. Impacts included the physical disturbance of corals and other animals through human trampling, overfishing and pollution in and around the Bay from human urine, pigeon droppings, and humans entering the water and shedding suntan oil. Rampant fish feeding added to the Bay's problems by altering the natural balance among fish species and food resources. Uneaten or surplus fish food contributed to poor water quality and attracted avian and rodent scavengers to the beach park.

A partnership among UH Sea Grant, the City and County of Honolulu, and the grassroots organization Friends of

Hanauma Bay was established in 1990 to address the above impacts. The immediate needs inspired UH Sea Grant to establish an education program with a part-time educator and dedicated community volunteers sharing their messages of reef "etiquette" and awareness through portable displays. This partnership has also been instrumental in assisting the administering city government in understanding how their management decisions impact Bay operations and, ultimately, the health of the reef ecosystem. The Hanauma Bay Education Program (HBEP) and its volunteers have grown to be a vital aspect of managing the Bay's visitors and ultimately its resources.

The HBEP uses its Sea Grant network of expertise and research to increase public knowledge

14 Ka Pili Kai

TO P.50

50

and understanding of Hawai'i's marine environment and issues related to its management and protection. The Hanauma Bay Education Center, now in its fourth year, educates one million Bay visitors annually on marine science and stewardship. One innovative management tool used at the Hanauma Bay Nature Preserve is a seven-minute mandatory visitor orientation video on the basics of reef ecology. This video has resulted in a documented decrease in reef standing and trampling by Bay users.

Education for all

A popular feature of the Education Center is its state-of-the-art education alcove classroom. This classroom provides opportunities for schools and other educational groups nationwide. In 2004, nearly 13,000 individuals participated in on-site HBEP group programs. Of those participants, one-half are Hawai'i residents, predominantly local elementary, secondary, and college students. These programs aim to increase environmental literacy and stewardship capacity of Hawai'i's students. Curricula developed and distributed in these programs also supports and aids teachers in meeting state education content and performance standards.

The HBEP also offers unique outreach benefits to the community via access to the Sea Grant network and associated coral reef and coastal management

research. Cutting-edge research programs are showcased in a free weekly evening lecture and film series that attracts residents and interested visitors to the Education Center. Series themes have included marine protected areas and species, coral reef ecology and conservation, aquaculture, humpback whales, and invasive species.

The seminars support the interaction of government agencies, researchers, and private organizations and the community. Often, these sessions provide the speakers with an opportunity to obtain public feedback and discussion. In the past year, 49 evening events were conducted, reaching 1600 community members. The National Oceanic and Atmospheric Administration (NOAA), Northwestern Hawaiian Islands Coral Reef Ecosystem Reserve and Hawaiian Islands Humpback Whale National Marine Sanctuary are strong HBEP partners.

Seasonal Saturday evening fairs at the Education Center are held in partnership with the City and County of Honolulu and NOAA's Hawaiian Islands Humpback Whale National Marine Sanctuary. Fairs are open to the public with night-time beach access. Various agencies and organizations are invited to present activities, presentations, displays, exhibits and craft activities for *keiki* (children). Fairs are theme focused and have included Marine Mammal

Evening, *Honu* (turtle) Evening, and Our Living Reef.

Experiencing the Bay

The Hanauma Bay Nature Preserve is a truly unique worldwide treasure as well as opportunity. Second in popularity as a Hawai'i visitor destination only to Waikiki, one-fourth of all O'ahu visitors seek out Hanauma Bay for its spectacular geography, crystal blue waters, and the opportunity to observe and interact with the now abundant marine life. The Bay's visitors are, indeed, delegates from the global community. Presenting science-based environmental information to these visitors offers tremendous potential for enhancing worldwide marine science awareness. The HBEP reaches people who may in no other way, or by any other means, be influenced to consider the impact of human activity on marine ecosystems, particularly coral reefs. The significance of this influence is vast, considering the multiplier effect of Hanauma Bay's globally constituted audience taking this message of marine preservation around the world.



Elizabeth Kumabe Maynard is a regional environmental extension specialist for UH Sea Grant. She holds a master's of education degree in curriculum and instruction from the University of Hawai'i at Mānoa.

*MOP
Stewardship
w/fe*

CAPTURE DATE, LOCATION AND METHOD:

Hand Snorkel
4-25-2000

PERSON RECORDING DATA:

500F2B3F25

OLD TAGS:

TUMOR SCORE

NEW TAGS: RF

OTHER NEW TAGS: LF

5019184E07

STRAIGHT CARAPACE-LENGTH: 55.5

WIDTH: 43.1

NOTCH LENGTH: 55.3

DB:

L.O.

VB:

L.C.

CURVED CARAPACE LENGTH: 60.0

WIDTH: 53.5

HEAD WIDTH: 8.2

SEX: MALE, FEMALE OR UNDETERMINED

PPS: YES OR NO OR NE YES

TAIL LENGTH: T 11.5

C

8.0

RIGHT FRONT FLIPPER WIDTH: 45.0

9.8

SAMPLES COLLECTED:

PLASTRON LENGTH: 51

45.0

9.8

WEIGHT: 57

57

30.10

Robust plastron

DESCRIPTIVE REMARKS: PCA on carapace

Motorpool 18 2nd lateral left and Right
white line 1st central

CAPTURE DATE, LOCATION AND METHOD:

Hand Snorkel
4-25-00
Hanama Bay
PERSON RECORDING DATA: L. Borgesson

500E1B6361

OLD TAGS:

TUMOR SCORE

NEW TAGS: RFL

OTHER NEW TAGS: LF

502F0B6E65

STRAIGHT CARAPACE-LENGTH: 49.1

WIDTH: 39.1

NOTCH LENGTH: 48.8

DB:

L.O.

VB:

L.C.

CURVED CARAPACE LENGTH: 53.0

WIDTH: 47.0

HEAD WIDTH: 8.3

SEX: MALE, FEMALE OR UNDETERMINED

PPS: YES OR NO OR NE NO

TAIL LENGTH: T 10.5

C

6.5

RIGHT FRONT FLIPPER WIDTH: 41.2

8.9

SAMPLES COLLECTED:

PLASTRON LENGTH: 42

41.2

8.9

WEIGHT: 42

42

1.7 L19

Robust plastron
DESCRIPTIVE REMARKS:

PCA on carapace
Motorpool 19 2nd lateral left & Right
white line 1st central

51

CAPTURE DATE, LOCATION AND METHOD: (3)

Hanauma Bay
PERSON RECORDING DATA: L. Bøggesson
502E4F3237

NEW TAGS: RFL [] LFL []
OTHER NEW TAGS: []
TUMOR SCORE [0]

STRAIGHT CARAPACE-LENGTH: 50.2 WIDTH: 40.1 L.C. []
NOTCH LENGTH: 50.2 DB: [] L.O. [] VB: []
CURVED CARAPACE LENGTH: 53.5 WIDTH: 47.5

HEAD WIDTH: 8.5 SEX: MALE, FEMALE OR UNDETERMINED [U]
PPS: YES OR NO OR NE [YES] []
TAIL LENGTH: T [12.0] C [7.5]

RIGHT FRONT FLIPPER WIDTH: 8.9
PLASTRON LENGTH: 40.7
Plastron robust []
WEIGHT: 44
PCA on carapace []
DESCRIPTIVE REMARKS: mouth sample []
2,3 L10

motorool 2.0 2nd lateral left & right
white line 1st central

CAPTURE DATE, LOCATION AND METHOD: (4)

Hanauma Bay
PERSON RECORDING DATA: L. Bøggesson
4136222211

NEW TAGS: RFL [] LFL []
OTHER NEW TAGS: []
TUMOR SCORE [0]

STRAIGHT CARAPACE-LENGTH: 63.8 WIDTH: 48.5
NOTCH LENGTH: 63.6 DB: [] L.O. [] VB: []
CURVED CARAPACE LENGTH: 68.5 WIDTH: 60.5

HEAD WIDTH: 9.9 SEX: MALE, FEMALE OR UNDETERMINED [U]
PPS: YES OR NO OR NE [YES] []
TAIL LENGTH: T [15.0] C [10.0]

RIGHT FRONT FLIPPER WIDTH: 10.5
PLASTRON LENGTH: 51.3
WEIGHT: 76
PCA on carapace []
DESCRIPTIVE REMARKS: []

motorool 2.1 2nd lateral left & right
white line 1st central

(5)

CAPTURE DATE, LOCATION AND METHOD:

Hanama Bay Hand Snorkel
04-25-00

PERSON RECORDING DATA: L. Bergeson

4135280F4E



OLD TAGS: [] [] [] []

NEW TAGS: RFI [] LF []

TUMOR SCORE [0] OTHER NEW TAGS: []

413575545A



STRAIGHT CARAPACE-LENGTH: 47.7 WIDTH: 36.5

NOTCH LENGTH: 47.5 DB: [] L.O. [] VB: [] L.C. []

CURVED CARAPACE LENGTH: 51.0 WIDTH: 44.5

HEAD WIDTH: 8.0

SEX: MALE, FEMALE OR UNDETERMINED [U]

PPS: YES OR NO OR NE [YES]

TAIL LENGTH: T 9.5 C 80

RIGHT FRONT FLIPPER WIDTH: 8.2

413575545A



PLASTRON LENGTH: 37.6

PLASTRON ROBUS: []

WEIGHT: 33

PC4 ON CARAPACE: []

DESCRIPTIVE REMARKS:
metabool 22 2nd lateral left & right
white line 1st central

(6)

CAPTURE DATE, LOCATION AND METHOD:

Hanama Bay Hand Snorkel
04-25-00

PERSON RECORDING DATA: L. Bergeson

41363B6835



OLD TAGS: [] [] [] []

NEW TAGS: RF [] LF []

TUMOR SCORE [0] OTHER NEW TAGS: []

STRAIGHT CARAPACE-LENGTH: 53.0 WIDTH: 43.4

NOTCH LENGTH: 52.6 DB: [] L.O. [] VB: [] L.C. []

CURVED CARAPACE LENGTH: 57.5 WIDTH: 53.0

HEAD WIDTH: 9.5

SEX: MALE, FEMALE OR UNDETERMINED [U]

PPS: YES OR NO OR NE [YES]

TAIL LENGTH: T 12.0 C 9.0

RIGHT FRONT FLIPPER WIDTH: 9.3

SAMPLES COLLECTED

PLASTRON LENGTH: 44.5

PLASTRON ROBUS: []

WEIGHT: 55

PC4 ON CARAPACE: []

23 L10

DESCRIPTIVE REMARKS:
metabool 23 2nd lateral left & right
white line 1st central

58

7

END

CAPTURE DATE, LOCATION AND METHOD:

Hanama Bay

Hand Snorkel

PERSON RECORDING DATA: L. Bjersson

04-25-00

500F14303D

OLD TAGS:

Table with 3 rows and 1 column for old tags.

NEW TAGS: RF



500E0E10

TUMOR SCORE

0

OTHER NEW TAGS:

Table with 3 rows and 1 column for other new tags.

STRAIGHT CARAPACE-LENGTH: 48,1

WIDTH: 38,2

NOTCH LENGTH: 48,0

L.O.

VB: L.C

CURVED CARAPACE LENGTH: 51,5

WIDTH: 45

HEAD WIDTH: 7,9

SEX: MALE, FEMALE OR UNDETERMINED

U

PPS: YES OR NO OR NE YES

TAIL LENGTH: T 10,0

C

RIGHT FRONT FLIPPER WIDTH: 8,6

SAMPLES COLLECTED

PLASTRON LENGTH: 38,4

SAMPLES COLLECTED

WEIGHT: 41

1,7 LIG

PCA on carapace

DESCRIPTIVE REMARKS: mototool 2-4 2nd lateral left & right white line 1st central

CAPTURE DATE, LOCATION AND METHOD:

HANAMA BAY 5-16-00 HAND/SNORKEL

16 MAY 00

PERSON RECORDING DATA: ALLISON BEANE

OLD TAGS:

Table with 3 rows and 1 column for old tags.

NEW TAGS: RFL



OTHER NEW TAGS: UHF 500E196E79 RHF 500E1A3B34

TUMOR SCORE

0

STRAIGHT CARAPACE-LENGTH: 54,2

WIDTH: 41,7

NOTCH LENGTH: 54,2

DB: 0

L.O. VB: 0 L.C

CURVED CARAPACE LENGTH: 57,5

WIDTH: 50,5

HEAD WIDTH: 8,3

SEX: MALE, FEMALE OR UNDETERMINED

U

PPS: YES OR NO OR NE Y

TAIL LENGTH: T 13,0

C

RIGHT FRONT FLIPPER WIDTH: 9,0

SAMPLES COLLECTED

PLASTRON LENGTH: 44,5

MONTH CONTENTS

WEIGHT: 51 ±

10cc

blood taken by T. WORK.

Blood dot spot

DESCRIPTIVE REMARKS:

MONTH SAMPLE

PCA

Mototool (x25) on 2nd & white line 1st central, and 1st central,

2

CAPTURE DATE, LOCATION AND METHOD:

051600 HANUKA BAY
PERSON RECORDING DATA: JKB

OLD TAGS: LHF 5019184E07
NEW TAGS: RFL
LFL
RHFS00F2B3F25
OTHER NEW TAGS:
TUMOR SCORE 0

STRAIGHT CARAPACE-LENGTH: 56.0 WIDTH: 43.7
NOTCH LENGTH: 55.8 DB: 00 L.O. VB: 00 L.C.
CURVED CARAPACE LENGTH: 60.0 WIDTH: 53.0

HEAD WIDTH: 8.3 SEX: MALE, FEMALE OR UNDETERMINED U
PPS: YES OR NO OR NE YES
TAIL LENGTH: T 11.0 C 7.5

RIGHT FRONT FLIPPER WIDTH: 9.1 SAMPLES COLLECTED
PLASTRON LENGTH: ~~45.8~~ 45.8 1cc blood taken by T. MORK
WEIGHT: 57# Blood dot spot

DESCRIPTIVE REMARKS:
old moto-tool #18 still visible on 2nd left and right laterals and also straight line on 1st Central still visible.

3

CAPTURE DATE, LOCATION AND METHOD:

051600 HANUKA BAY
PERSON RECORDING DATA: JKB

OLD TAGS: NEW TAGS: RFL
LHF 5031434879
OTHER NEW TAGS: RHFS00F2B3F25
TUMOR SCORE 0

STRAIGHT CARAPACE-LENGTH: 43.6 WIDTH: 33.4
NOTCH LENGTH: 43.5 DB: 0 L.O. VB: 0.0 L.C.
CURVED CARAPACE LENGTH: 48.0 WIDTH: 40.5

HEAD WIDTH: 7.2 SEX: MALE, FEMALE OR UNDETERMINED U
PPS: YES OR NO OR NE YES
TAIL LENGTH: T 10.0 C 6.5

RIGHT FRONT FLIPPER WIDTH: 7.3 SAMPLES COLLECTED
PLASTRON LENGTH: 34.3 2cc blood taken by T. MORK
WEIGHT: 28 Blood dot spot

DESCRIPTIVE REMARKS:
PCA 1cc IM Lignamycin
MOTO-TOOL #20 on 2nd R/L lateral and line on 1st Central, white paint

55

58

CAPTURE DATE, LOCATION AND METHOD:

HANAIMA BAY 5-16-00 SUBBY HAND SNORKEL
PERSON RECORDING DATA: ALLISON 16 MAY 00

OLD TAGS:

~~Empty box for old tags~~

TUMOR SCORE

0

NEW TAGS: RFL

LHF 502F023744

OTHER NEW TAGS: RHF 503155045B



STRAIGHT CARAPACE-LENGTH: 43.7

WIDTH: 36.7

NOTCH LENGTH: 43.6

DB: 0

L.O.

VB: 0

L.C.

CURVED CARAPACE LENGTH: 47.5

WIDTH: 42.0

HEAD WIDTH: 6.8

SEX: MALE, FEMALE OR UNDETERMINED

PPS: YES OR NO OR NE Y

TAIL LENGTH: T 8.5

C 6.0

RIGHT FRONT FLIPPER WIDTH: 7.8

SAMPLES COLLECTED: Bcc Blood

PLASTRON LENGTH: 35.1

1.0 LIQ

WEIGHT: 26#

DESCRIPTIVE REMARKS:

NOTO TOOL # 27

CAPTURE DATE, LOCATION AND METHOD:

HANAIMA BAY 5-16-00 SCUBA/HAND SNORKEL
PERSON RECORDING DATA: ALLISON 16 MAY 00

OLD TAGS:

~~Empty box for old tags~~

TUMOR SCORE

1

NEW TAGS: LHF

501E3D602C

OTHER NEW TAGS: RHF 500E210E2F



STRAIGHT CARAPACE-LENGTH: 52.7

WIDTH: 41.8

NOTCH LENGTH: 52.4

DB: 0

L.O.

VB: 0

L.C.

CURVED CARAPACE LENGTH: 56.5

WIDTH: 41.9

HEAD WIDTH: 7.8

SEX: MALE, FEMALE OR UNDETERMINED

PPS: YES OR NO OR NE Y

TAIL LENGTH: T 12.1

C 9.0

RIGHT FRONT FLIPPER WIDTH: 8.4

SAMPLES COLLECTED: Bcc Blood

PLASTRON LENGTH: 42.1

2.3 a LIQ

WEIGHT: 45#

DESCRIPTIVE REMARKS:

NOTO TOOL # 28

#2. CLIMATE TUMORS

ATERRA CANTHUS OF V EYE -> VERY SL. TUMOR #1

Torque

see photo page 2

CAPTURE DATE, LOCATION AND METHOD:

HANAUMA BAY 05-16-00
PERSON RECORDING DATA: ALLISON

HANAUMA BAY
HAND SNORKEL/
SCUBA

NEW TAGS: REF
LHF 500E494C43

OTHER NEW TAGS: RHF 500E1A713F

OLD TAGS:

TUMOR SCORE

0

STRAIGHT CARAPACE-LENGTH: 46.1

WIDTH: 35.7

NOTCH LENGTH: 46.0

DB: 0

L.O.

VB: 0

L.C.

CURVED CARAPACE LENGTH: 49.5

WIDTH: 42.0

HEAD WIDTH: 8.0

PPS: YES OR NO OR NE Y

SEX: MALE, FEMALE OR UNDETERMINED U

TAIL LENGTH: T 11.0

C

4.5

RIGHT FRONT FLIPPER WIDTH: 7.8

SAMPLES COLLECTED

PLASTRON LENGTH: 39.2

BCC BLOOD

1.7 cc LIQ

WEIGHT: 37.4

DESCRIPTIVE REMARKS:

MOTODOL # 29

See page 33

CAPTURE DATE, LOCATION AND METHOD:

HANAUMA BAY 5-16-00
PERSON RECORDING DATA: ALLISON

HANAUMA BAY
HAND SNORKEL/
SCUBA

NEW TAGS: REF

OLD TAGS:

TUMOR SCORE

0

NEW TAGS: REF

OTHER NEW TAGS: RHF 502E621442
RHF 501E2A3616

STRAIGHT CARAPACE-LENGTH: 53.0

WIDTH: 42.9

NOTCH LENGTH: 52.9

DB: 0

L.O.

VB: 0

L.C.

CURVED CARAPACE LENGTH: 57.0

WIDTH: 51.0

HEAD WIDTH: 8.3

SEX: MALE, FEMALE OR UNDETERMINED

PPS: YES OR NO OR NE Y

TAIL LENGTH: T 13.5

C

9.0

RIGHT FRONT FLIPPER WIDTH: 9.2

SAMPLES COLLECTED

PLASTRON LENGTH: 41.9

BCC BLOOD

2.3 cc LIQ

WEIGHT: 50.4

DESCRIPTIVE REMARKS:

MOTODOL # 30

LF 11TH MARGINAL SCUTE - BROKEN

① STREET KAUNANI

②

CAPTURE DATE, LOCATION AND METHOD:

06-07-00 KAUNANI CANAL, OAHU
PERSON RECORDING DATA: SKAM

CAPTURE DATE, LOCATION AND METHOD:

06-07-00 KAUNANI CANAL, OAHU
PERSON RECORDING DATA:

OLD TAGS: 41357A7148 RHF
NEW TAGS: RFL LFL
TUMOR SCORE: 2
OTHER NEW TAGS:

OLD TAGS: /
NEW TAGS: RPF LRF
TUMOR SCORE: 0
OTHER NEW TAGS: F

502E78036D

502E7B712E

STRAIGHT CARAPACE-LENGTH: 44.8

WIDTH: 35.6

WIDTH: 59.9

NOTCH LENGTH: 44.6

DB: 0 L.O. VB: 1 L.C.

DB: L.O. VB: 0 L.C.

CURVED CARAPACE LENGTH: 47.5

WIDTH: 41.0

WIDTH: 74.0

HEAD WIDTH: 7.3

SEX: MALE, FEMALE OR UNDETERMINED

SEX: MALE, FEMALE OR UNDETERMINED

PPS: YES OR NO OR NE Y

PPS: YES OR NO OR NE Y

PPS: YES OR NO OR NE U

TAIL LENGTH: T 9.0

TAIL LENGTH: T 5.5

TAIL LENGTH: T 10.5

RIGHT FRONT FLIPPER WIDTH: 7.3

RIGHT FRONT FLIPPER WIDTH: 7.3

RIGHT FRONT FLIPPER WIDTH: 11.5

PLASTRON LENGTH: 36.8

PLASTRON LENGTH: 10cc blood taken by T. WORK

PLASTRON LENGTH: 59.9

WEIGHT: 26.0#

WEIGHT: T. WORK

WEIGHT: 7100#

DESCRIPTIVE REMARKS: Old microscopical #14 on 2nd L.R. laterals

TUMORS: #12 cloaca #17 LHF #1 LFF #12 neck

DESCRIPTIVE REMARKS: 2nd pleural scales seems somewhat soft

4.9cc IM heparin/cm

Molohol (#24) on 2nd L.R. laterals, white paint

2 blood dot spots

10cc blood taken by T. WORK

2 blood dot spots

10cc blood taken by T. WORK

3

CAPTURE DATE, LOCATION AND METHOD:

06-07-00
PERSON RECORDING DATA: KAWAINUI CANAL DAHU SKM HAND SNORKEL

OLD TAGS:

Table with 3 rows and 1 column, containing a large handwritten 'X' in the first row.

NEW TAGS: RFL



OTHER NEW TAGS: LHF 500F223E45 RHF 500E0F1131

TUMOR SCORE

1

STRAIGHT CARAPACE-LENGTH: 48.5

WIDTH: 40.7

NOTCH LENGTH: 48.2

DB: 0

L.O. 0

VB: 0

L.C. 0

CURVED CARAPACE LENGTH: 52.0

WIDTH: 46.0

HEAD WIDTH: 8.7

SEX: MALE, FEMALE OR UNDETERMINED

PPS: YES OR NO OR NE Y

TAIL LENGTH: T 11.0

C 8.0

RIGHT FRONT FLIPPER WIDTH: 8.4

SAMPLES COLLECTED

PLASTRON LENGTH: 39.3

10cc blood taken by T-work

2 blood dot spots

WEIGHT: 39.0 #

T-work

DESCRIPTIVE REMARKS:

9-10mm R. marginals missing and healed
1st cc IM liguarny cin

TUMOR

1st eye (bottom lid)

morroto (x31 m and L/R laterals, white paint)

4

CAPTURE DATE, LOCATION AND METHOD:

06-07-00
PERSON RECORDING DATA: KAWAINUI CANAL DAHU HAND SNORKEL

OLD TAGS:

Table with 3 rows and 1 column, containing a large handwritten 'X' in the first row.

NEW TAGS: RFL



OTHER NEW TAGS: LHF 500F201C15 RHF 502E55272C

TUMOR SCORE

0

STRAIGHT CARAPACE-LENGTH: 47.0

WIDTH: 36.1

NOTCH LENGTH: 46.8

DB: 0

L.O. 0

VB: 0

L.C. 0

CURVED CARAPACE LENGTH: 49.5

WIDTH: 41.5

HEAD WIDTH: 7.3

SEX: MALE, FEMALE OR UNDETERMINED

PPS: YES OR NO OR NE Y

TAIL LENGTH: T 9.5

C 6.5

RIGHT FRONT FLIPPER WIDTH: 7.4

SAMPLES COLLECTED

PLASTRON LENGTH: 37.3

2 blood dot spots

10cc blood taken by T-work

WEIGHT: 30.0 #

DESCRIPTIVE REMARKS:

1.7 cc IM liguarny cin
morroto (x27 on 2nd L/R laterals, white paint)

5

5

CAPTURE DATE, LOCATION AND METHOD:

06-07-00 KAWAIIKI CANAL, HAND/SUCKER
PERSON RECORDING DATA: SKM

OLD TAGS: []
NEW TAGS: RFL []
TUMOR SCORE: 0
OTHER NEW TAGS: LAK 502E562F19 RHF 502E7B4549

STRAIGHT CARAPACE-LENGTH: 48.2 WIDTH: 37.4
NOTCH LENGTH: 48.1 DB: 1 L.O. VB: 0 L.C.
CURVED CARAPACE LENGTH: 52.0 WIDTH: 43.5
HEAD WIDTH: 7.5
SEX: MALE, FEMALE OR UNDETERMINED U

PPS: YES OR NO OR NE Y
TAIL LENGTH: T 10.0 C 6.5
RIGHT FRONT FLIPPER WIDTH: 8.7 SAMPLES COLLECTED: 2 blood spots
PLASTRON LENGTH: 40.0 10cc blood taken by T.WORK
WEIGHT: 39.0g

DESCRIPTIVE REMARKS: 1.7cc IM Liguamycin
Motobol #30 on 2nd LR. intervals, white paint
~~1.7cc IM Liguamycin~~

6

CAPTURE DATE, LOCATION AND METHOD:

06-07-00 KAWAIIKI CANAL, OATH SCOOP NET
PERSON RECORDING DATA: SKM 500E0E3708 5019491548

OLD TAGS: []
NEW TAGS: RHF [] LIF []
TUMOR SCORE: 1
OTHER NEW TAGS: []

STRAIGHT CARAPACE-LENGTH: 56.5 WIDTH: 44.0
NOTCH LENGTH: 56.4 DB: 0 L.O. VB: 0 L.C.
CURVED CARAPACE LENGTH: 60.0 WIDTH: 52.5
HEAD WIDTH: 8.0
SEX: MALE, FEMALE OR UNDETERMINED U

PPS: YES OR NO OR NE Y
TAIL LENGTH: T 12.0 C 8.0
RIGHT FRONT FLIPPER WIDTH: 9.8 SAMPLES COLLECTED: 2 blood dot spots
PLASTRON LENGTH: 45.8 10cc blood taken by T.WORK
WEIGHT: 49.0g

DESCRIPTIVE REMARKS: TUMORS
3.0 (5.0) Liguamycin #2 RIF
Molobol #25 #1 R. eye (anterior)
#2 F. eye (posterior)

CAPTURE DATE, LOCATION AND METHOD:

00-07-00 KAMAINUI CANAL, OAHU
PERSON RECORDING DATA: SKM

SCOOP NET

OLD TAGS: 415513430 RIF NEW TAGS: RFL LFL
413022536 LIF OTHER NEW TAGS:

TUMOR SCORE 0

STRAIGHT CARAPACE-LENGTH: 53.0 WIDTH: 43.1

NOTCH LENGTH: 52.9 DB: 0 L.O. VB: 0 L.C

CURVED CARAPACE LENGTH: 56.5 WIDTH: 49.5

HEAD WIDTH: 8.5 SEX: MALE, FEMALE OR UNDETERMINED U

PPS: YES OR NO OR NE 4

TAIL LENGTH: T 11.05 C 7.9

RIGHT FRONT FLIPPER WIDTH: 9.3 SAMPLES COLLECTED

PLASTRON LENGTH: 42.5

WEIGHT: 46.0 #

DESCRIPTIVE REMARKS: Old photo #15 on end of materials

CAPTURE DATE, LOCATION AND METHOD:

00-07-00 KAMAINUI CANAL, OAHU
PERSON RECORDING DATA: SKM

SCOOP NET

OLD TAGS: 844137065170 NEW TAGS: RFL LFL
444135226046 OTHER NEW TAGS:

TUMOR SCORE 0

STRAIGHT CARAPACE-LENGTH: 47.1 WIDTH: 36.2

NOTCH LENGTH: 47.0 DB: 0 L.O. VB: 0 L.C

CURVED CARAPACE LENGTH: 50.0 WIDTH: 41.5

HEAD WIDTH: 7.3 SEX: MALE, FEMALE OR UNDETERMINED U

PPS: YES OR NO OR NE 4

TAIL LENGTH: T 9.0 C 6.5

RIGHT FRONT FLIPPER WIDTH: 7.8 SAMPLES COLLECTED

PLASTRON LENGTH: 37.5

WEIGHT: 28.0 #

DESCRIPTIVE REMARKS: 10.0 with tag # 6
Gift Ded NOT saved.
Acanthopora

9

CAPTURE DATE, LOCATION AND METHOD:

06.07.00 KAWAINUI CANAL (OPHU) SCOOP-NET

PERSON RECORDING DATA: ANNA

NEW TAGS: RFL
LHF
LFT

500F2E7415



OTHER NEW TAGS:



500F225263

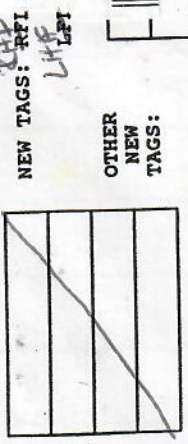

TUMOR SCORE
0

STRAIGHT CARAPACE-LENGTH: 56.8 WIDTH: 44.7

NOTCH LENGTH: 56.7 DB: 0 L.O.: 0 VB: 0 L.C.

CURVED CARAPACE LENGTH: 61.5 WIDTH: 53.5

HEAD WIDTH: 8.6 SEX: MALE, FEMALE OR UNDETERMINED U

PPS: YES OR NO OR NE YES

TAIL LENGTH: T 19.5 C 8.5

RIGHT FRONT FLIPPER WIDTH: 9.7 SAMPLES COLLECTED

PLASTRON LENGTH: 45.3 2 blood dot spots

WEIGHT: 58 10cc blood taken by T.WORK

DESCRIPTIVE REMARKS: CC 3.0 LIR MOUTH #20

10

CAPTURE DATE, LOCATION AND METHOD:

06.07.00 KAWAINUI CANAL (OPHU) SCOOP-NET

PERSON RECORDING DATA: ANNA

NEW TAGS: RFL
LHF
LFT

500E0B076D



500F1B706C

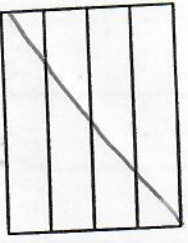

TUMOR SCORE
1

STRAIGHT CARAPACE-LENGTH: 48.4 WIDTH: 38.3

NOTCH LENGTH: 48.3 DB: 0 L.O.: 0 VB: 0 L.C.

CURVED CARAPACE LENGTH: 52.5 WIDTH: 46.0

HEAD WIDTH: 7.7 SEX: MALE, FEMALE OR UNDETERMINED U

PPS: YES OR NO OR NE YES

TAIL LENGTH: T 10.5 C 7.0

RIGHT FRONT FLIPPER WIDTH: 8.5 SAMPLES COLLECTED

PLASTRON LENGTH: 39.4 2 blood dot spots

WEIGHT: 38 10cc blood taken by T.WORK

DESCRIPTIVE REMARKS: 17.6 LIR MOUTH #20 2m 2m LIR laterals, white print

11

CAPTURE DATE, LOCATION AND METHOD:

06.07.00 KAWAINUI CANAL SCOOP-NET
PERSON RECORDING DATA: ANNG

NEW TAGS: RI LI
TUMOR SCORE: 0
OTHER NEW TAGS:

501910620F
502E4E082C

STRAIGHT CARAPACE-LENGTH: 55.3 WIDTH: 43.7
NOTCH LENGTH: 55.2 DB: 30 L.O. VB: 0 L.C.
CURVED CARAPACE LENGTH: 59.0 WIDTH: 49.0

HEAD WIDTH: 9.0 SEX: MALE, FEMALE OR UNDETERMINED U
PPS: YES OR NO OR NE Yes
TAIL LENGTH: T 11.0 C 8.0

RIGHT FRONT FLIPPER WIDTH: 9.2 SAMPLES COLLECTED: 2 blood dot spots
PLASTRON LENGTH: 44.4 10cc blood taken by T.WORK
WEIGHT: 42

DESCRIPTIVE REMARKS: 3.0 cl. lig. Molting 23 on 2nd 1/2 lateral, white patch

2

CAPTURE DATE, LOCATION AND METHOD:

06.07.00 KAWAINUI CANAL SCOOP-NET
PERSON RECORDING DATA: ANNG

NEW TAGS: RFL
TUMOR SCORE: 3
OTHER NEW TAGS: WHF 502E4F0369 RHF 500E393A73

STRAIGHT CARAPACE-LENGTH: 49.3 WIDTH: 39.0
NOTCH LENGTH: 49.1 DB: 1 L.O. VB: 1 L.C.
CURVED CARAPACE LENGTH: 52.5 WIDTH: 47.0

HEAD WIDTH: 7.4 SEX: MALE, FEMALE OR UNDETERMINED U
PPS: YES OR NO OR NE Yes
TAIL LENGTH: T 9.5 C 7.0

RIGHT FRONT FLIPPER WIDTH: 7.3 SAMPLES COLLECTED: 2 blood dot spots
PLASTRON LENGTH: 39.7 10cc blood taken by T.WORK
WEIGHT: 32 tumors

DESCRIPTIVE REMARKS: 1.7 cc lig. on 2nd 1/2 lateral, white patch
Moderate emaciation
tail: 1#3 no marks 2#1
1#1 1#2 dorsal
left eye 1#1 int. 1#11

65

13

CAPTURE DATE, LOCATION AND METHOD:

06.07.00 KAWAINUI CANAL SCOOP-NET
PERSON RECORDING DATA: Anna

OLD TAGS:

Table with 3 rows and 1 column, all cells are empty.

NEW TAGS: RFL

OTHER NEW TAGS: RHF 5019440F0B
RHF 500F277741

TUMOR SCORE

0

STRAIGHT CARAPACE-LENGTH: 54.0

54.0

WIDTH: 44.1

44.1

NOTCH LENGTH: 53.9

53.9

DB: 0 L.O. VB: 0 L.C

0

CURVED CARAPACE LENGTH: 58.0

58.0

52.0

HEAD WIDTH: 8.2

8.2

SEX: MALE, FEMALE OR UNDETERMINED

U

PPS: YES OR NO OR NE

yes

TAIL LENGTH: T

12.0

7.5

RIGHT FRONT FLIPPER WIDTH:

9.7

SAMPLES COLLECTED

PLASTRON LENGTH: 44.1

44.1

2 blood dot spots

WEIGHT: 44

44

10cc blood taken by T. MARK

DESCRIPTIVE REMARKS:

2.5 cc lig. Mouth samples taken border-milk cranial cavity. Mouth cavity evacuated. Notch on 2nd L. lateral, white paint

14

CAPTURE DATE, LOCATION AND METHOD:

06.07.00 KAWAINUI CANAL SCOOP-NET
PERSON RECORDING DATA: Anna

OLD TAGS:

Table with 3 rows and 1 column, all cells are empty.

NEW TAGS: RFL

OTHER NEW TAGS: LHF 5019470429
RHF 500F173660

TUMOR SCORE

0

STRAIGHT CARAPACE-LENGTH: 50.2

50.2

WIDTH: 45.4

45.4

NOTCH LENGTH: 50.0

50.0

DB: 0 L.O. VB: 0 L.C

0

CURVED CARAPACE LENGTH: 60.0

60.0

54.0

HEAD WIDTH: 8.6

8.6

SEX: MALE, FEMALE OR UNDETERMINED

U

PPS: YES OR NO OR NE

TAIL LENGTH: T

C

RIGHT FRONT FLIPPER WIDTH:

SAMPLES COLLECTED

PLASTRON LENGTH: 44.3

44.3

2 blood dot spots
10cc blood taken by T. MARK

WEIGHT: 55

55

DESCRIPTIVE REMARKS:

100% fresh. Fishing line entangled LFF - Cut deep into flapper. Very swollen flipper proximal.

10cc blood taken by T. MARK

15

0000 / 6/7/00 KAWAINUI

CAPTURE DATE, LOCATION AND METHOD:

06-07-00 KAWAINUI CANAL SLOOP-NET

PERSON RECORDING DATA: ANNA

OLD TAGS:

NEW TAGS: REF

LHF 502F052B19

OTHER NEW TAGS: RKF 502E222270



TUMOR SCORE

1

STRAIGHT CARAPACE-LENGTH: 53.0 WIDTH: 41.7

NOTCH LENGTH: 52.5 DB: L.O. VB: L.C

CURVED CARAPACE LENGTH: 57.0 WIDTH: 51.0

HEAD WIDTH: 8.7 SEX: MALE, FEMALE OR UNDETERMINED

PPS: YES OR NO OR NE YES

TAIL LENGTH: T 12.5 C 8.5

RIGHT FRONT FLIPPER WIDTH: 10.2 SAMPLES COLLECTED

PLASTRON LENGTH: 44.5 2 blood dot spots

WEIGHT: 51 10cc blood taken by T. WORK

DESCRIPTIVE REMARKS: LFF missing & healed

2.3 dc lig. left eye #1 in each eye

Microtool #28 on 2nd w.p. laterals, white paint

#25 sighted by P. Dutton

CAPTURE DATE, LOCATION AND METHOD:

08-08-00 Hanayama Bay Gabu

PERSON RECORDING DATA: Christine

OLD TAGS:

NEW TAGS: LHF →

RHF →

OTHER NEW TAGS: 0

STRAIGHT CARAPACE-LENGTH: 50.4 WIDTH: 39.9

NOTCH LENGTH: 50.2 DB: L.O. VB: L.C

CURVED CARAPACE LENGTH: 54.0 WIDTH: 48.0

HEAD WIDTH: 8.4 SEX: MALE, FEMALE OR UNDETERMINED

PPS: YES OR NO OR NE YES

TAIL LENGTH: T 11.0 C 7.0

RIGHT FRONT FLIPPER WIDTH: 8.2 SAMPLES COLLECTED

PLASTRON LENGTH: 40.8 2 blood dot spots

WEIGHT: 41.0

DESCRIPTIVE REMARKS: seen feeding + caught

2.3 LIR

16

② #20

CAPTURE DATE, LOCATION AND METHOD:

08-08-00 *Itanayama Bay, Oahu* hand-shovkel

PERSON RECORDING DATA: *UM8Tine*

OLD TAGS: *RHF*
NEW TAGS: RFL *502E4F3237* LFL
TUMOR SCORE *Fr* OTHER NEW TAGS: *500FLB3E1D*

STRAIGHT CARAPACE-LENGTH: *50.7* WIDTH: *40.4*
NOTCH LENGTH: *50.6* DB: L.O. VB: L.C.
CURVED CARAPACE LENGTH: *54.5* WIDTH: *48.5*

HEAD WIDTH: *8.2* SEX: MALE, FEMALE OR UNDETERMINED
PPS: YES OR NO OR NE *yes*

TAIL LENGTH: T *11.5* C *7.5* SAMPLES COLLECTED

RIGHT FRONT FLIPPER WIDTH: *9.0* *2 blood dot spec*

PLASTRON LENGTH: *41.3*

WEIGHT: *46.0*
DESCRIPTIVE REMARKS: *#20 mototool (old) amangia in mouth*

neck #3, #2, RSH-1#2
LFF #14, #12 LSH-1#2
Leke #1, Reye #1

CAPTURE DATE, LOCATION AND METHOD:

08-08-00 *Itanayama Bay, Oahu* hand-shovkel

PERSON RECORDING DATA: *CM, JDP*

OLD TAGS:
NEW TAGS: *LHF*
OTHER NEW TAGS: *RHF*
TUMOR SCORE *3*

STRAIGHT CARAPACE-LENGTH: *52.3* WIDTH: *40.6*
NOTCH LENGTH: *52.3* DB: L.O. VB: L.C.
CURVED CARAPACE LENGTH: *56.0* WIDTH: *48.0*

HEAD WIDTH: *8.9* SEX: MALE, FEMALE OR UNDETERMINED
PPS: YES OR NO OR NE *yes*

TAIL LENGTH: T *11.5* C *8.0* SAMPLES COLLECTED

RIGHT FRONT FLIPPER WIDTH: *8.7* *2 blood dot spec*

PLASTRON LENGTH: *41.9* *skin biopsy on LHF for demb sample*

WEIGHT: *44.0* not saved
DESCRIPTIVE REMARKS: *extensive scarring in seams of plastron amangia in mouth, 2-3 HD 11th marginal et. has an oval notch*

CAPTURE DATE, LOCATION AND METHOD:

08-08-00 Hananuma Bay, Oahu

PERSON RECORDING DATA: CEM

OLD TAGS: LHF

NEW TAGS: REL 4136296E10

TUNOR SCORE: RHF

LFL 41362222-11

OTHER NEW TAGS:

STRAIGHT CARAPACE-LENGTH: 63.9

WIDTH: 48.4

NOTCH LENGTH: 63.9

DB: 69.0

L.O. 10.5

VB: L.C

CURVED CARAPACE LENGTH: 10.3

WIDTH: 60.0

HEAD WIDTH: 10.3

SEX: MALE, FEMALE OR UNDETERMINED

PPS: YES OR NO OR NE YES

TAIL LENGTH: T 15.7

C 10.5

RIGHT FRONT FLIPPER WIDTH: 10.7

SAMPLES COLLECTED

PLASTRON LENGTH: 50.8

2 Blood dots sp.

WEIGHT: 83

DESCRIPTIVE REMARKS:

amphicilia in mouth
metatool #21 (old)

①

CAPTURE DATE, LOCATION AND METHOD:

3-27-01 Kawai'i Canal

PERSON RECORDING DATA: SME/SEL

OLD TAGS:

NEW TAGS: RHF

TUNOR SCORE: LHF

OTHER NEW TAGS:

STRAIGHT CARAPACE-LENGTH: 61.2

WIDTH: 48.3

NOTCH LENGTH: 60.5

DB: 6

L.O. 18

VB: L.O

CURVED CARAPACE LENGTH: 65.5

WIDTH: 56.0

HEAD WIDTH: 8.4

SEX: MALE, FEMALE OR UNDETERMINED

PPS: YES OR NO OR NE Y

TAIL LENGTH: T 13.0

C 8.5

RIGHT FRONT FLIPPER WIDTH:

SAMPLES COLLECTED

PLASTRON LENGTH: 48.9

Blood dots

WEIGHT: 60.0

T. Work

DESCRIPTIVE REMARKS:

3 Lat Right Raisel
3.6 cc LFG

2 prominent pads ventral tail base

metatool # 5D 2nd lat. right

Thick scutes

69