

MOLOKAI

BALAZS

Molokai alco™ TIDE CHART
+ DATA PAGES

Name JULY 2005

School JULY 2006

Grade JULY 2007

College Ruled

9 3/4 x 7 1/2 in. 100 Sheets

(24.76 x 19.05 cm)

BALAZS (808) 286-2899

KAWA'ALOHA TEMPS - p. 80
2008

PALAAU ^{Monday Friday} 18-22 JULY 2005

NARRATIVE p. 15-19

Pickup DAY 1 - 11 captures (1 is Recap) 1 new w/ tumors 3/2/1

CLASS SCHEDULE

Bill & Frances Feeter 553-9857

DATE

PACIFIC WINGS

NAME BALAZS

SCHOOL

1-888-575-4546

(808) 286-2899

JOAN AIDEN 553-5641

ADDRESS PULELOA 553-3778

MOLONG



MON.	RM.	TUES.	RM.	WED.	RM.	THURS.	RM.	FRI.	RM.
PALAAU ^{Monday} 10-15 ^{SAT} JULY 06									
7/11		DAY #1		Pickup	- 9			SITE #1	SITE "A" SEGUNDO
7/12		DAY 2		"	- 2			SITE #2	
7/13		3		"	- 17			SITE #2	
7/14		4		"	- 8			SITE #2	
7/15/06		5		"	- 5			SITE #3	EAST OF PALAAU HARBOR

N = 41

PALAAU 24-29 JULY 2007

DAY 0 set net ^{TUES} 7/25/07 ^{Sunday} 10 BOAT DIVE (2 TMR - 1, 2) TS TS

DAY 1 (7/26/07 pickup) 6 PEN, 1 BOAT DIVE SITE #1 A SEGUNDO

DAY 2 (7/27 ") 1 PEN, 9 BOAT DIVE SITE #1 SAME

DAY 3 (7/28 ") 4 PEN, 1 BOAT DIVE SITE #3 East of PALAAU HARBOR

N = 19 w/ weights ^{L1, L2, L3} 32 TOTAL (11 Pen, 21 BOAT DIVE 3 TMR (+ 1 Regression))

Hi George -

Inday's # is HA2451CF

9.4%

4 RECOVERIES = 12.5%

MOLOKAI

EARTHLINK ACCESS

MOLOKAI = 660-1661

(1)

JULY 2004

21° 5.55' N
157° 6.040' W

Days 1, 2 & 3 SITE A SE GUNDO # 7/19-7/21

2004

Day 4 SITE B 21° 5.558' N

7/22 157° 6.260' W

Day 5 7/23

JULY 2005 SITE = ?

(DAY 1 N = 11 RECAP = 1 TMR = 1 TSI 21° 5.639' N
DAY 2 N = 0 Same 157° 6.770' West)

(DAY 3 N = 7 RECAP = 1 TMR = 3 SITE =
DAY 4 N = 14 RECAP = 4 TMR = 0 21° 5.577' North
DAY 5 N = 3 RECAP = 0 TMR = 0 157° 6.513' West)

TOTAL = 35 (6 Recaptures (17%)
4 TMRs (ALL TSI) (11%)

~~Need Photos Sent~~

dawn.m.ng @ hawaiianresearch.com

Question - Sizes classes of this trip vs earlier trips?
Higher due to holes in net, and dropping areas that let small turtles escape?

Dr. Dean Chow 553-3476

CHIROPRACTIC = office 553-5057

NOTE

No trip taken to Halawa to check on hawksbill nesting.

①

DATA RESEARCH @ NWRI

JULY 24-28, 2007 3 pickup days
TUESDAY TIDE CHART = P. 21
NARRATIVE = P. 23
DATA PAGE 40 -

July 2005

3

Monday

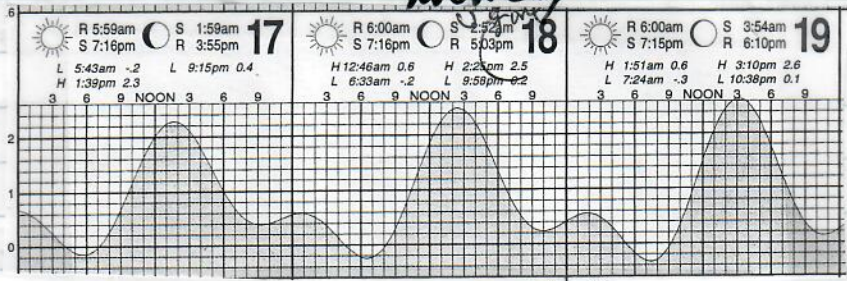

Friday

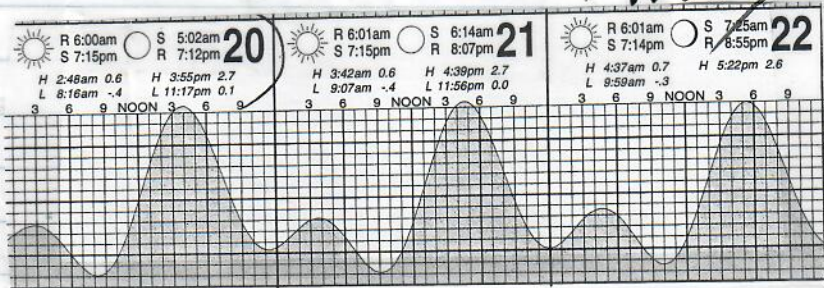

2006

DAY #1 SEGUNDO

JULY 9
SUNDAY

12 Midnight
Monday 10

Tues 11

DAY 2
Wed. 12

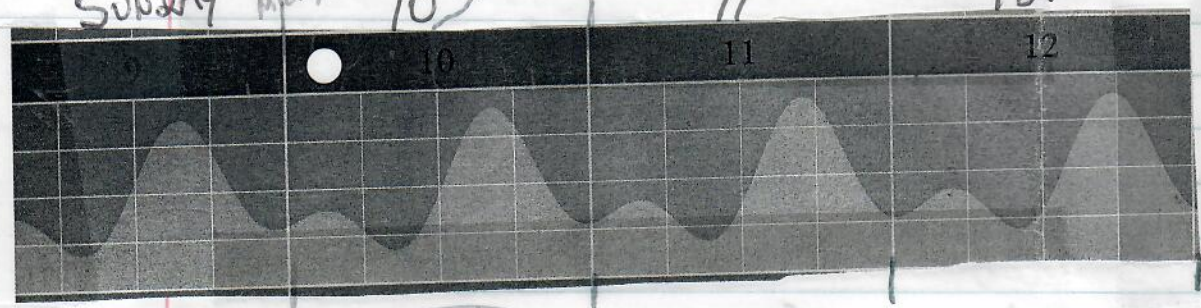

~~scribble~~

N=10

N=2

Site 1 Segundo

DAY 3
Thurs 13 6PM

DAY 4
Friday 14

DAY 5
SAT. 15

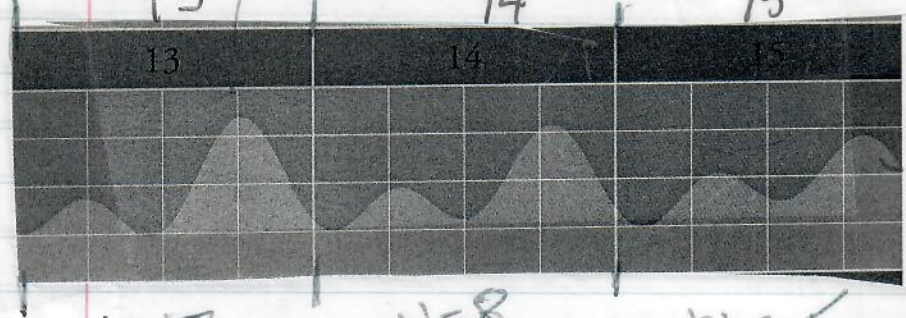

N=17

N=8

N=5

Site 2

Site 3
of East Palawan Harbor

None/Metal TAGS
N=41

3 Beak
3 Call
3 Tapped

scope
111 22 3

15/0 6w/tumor

7/10/06

JULY		
1	Sunrise	5:53 a.m.
	Sunset	7:17 p.m.
15	Sunrise	5:58 a.m.
	Sunset	7:16 p.m.
31	Sunrise	6:05 a.m.
	Sunset	7:11 p.m.

Thursday at total ship stop at 5:11 PM

San Francisco of "Misty" on the "County" on board

7/14/06 7:30 AM

Friday - breakfast at 7:30 AM. Mobile Bay, down the point in the bay at 8:30 AM. (Arrived 9 AM)

200 to boat in the park - Table - 10 Small fish - "New" 2nd, 3rd, 4th

- (4) New turtles in net -
- 1 new (1st)
- 1 new (2nd)
- 1 new (3rd)
- 1 new (4th)

Return 2:30 PM

Hi job ves

2:43 PM

Walked from parking to beach at 2:41 PM. The water was out of the tank.

See...

7

- KALOTO ^{need} Life Table
- PUNACULI
- Kiholo i.e.

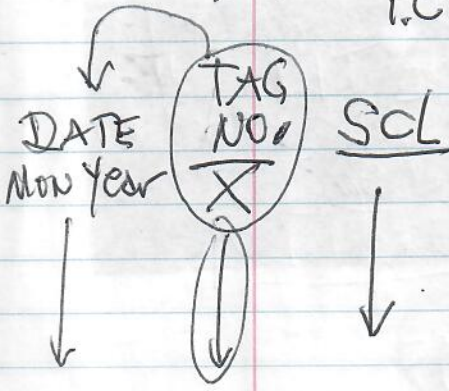

7/10/06 Depart Island AIR 145pm
 Monday for Molokai w/ Marc Rice
 and son-in-law Thomas Jim.
 Budget rental car to Hotel Molokai
 #115 a night, LUNCH AT SUBWAY
 Drive to Kalanappa Lookout - Pullie
 Store.
 Dinner at Hotel Molokai Restaurant,
 STIR FRY
 Saw portion of "Mutiny on the Bounty" on Room TV

7/11/06 UP 530AM
 Tuesday Breakfast at Molokai Drive Inn
 out to Paloa ~ 830am depart
 (arrived 7AM)
 6 boats number people - INDI = 18

Small skiff 7
 "New" INDI arriving 18
 = 10

(9) Nine turtles in pen -
 1 recap (2 PITS)
 1 new (FP TS3)
 1 new 1-mlc

53

Return 230pm

7/11/06 TUES,
 to Moondj ~ 430pm
 walked from pavilion KAWAHOA BAY
 = 0.96 miles to west end of beach. STRAIGHT LINE
 Cliff beach #1 rocky - small sand bar
 near here. Next beach Cliff

7/11/06
Tues.

PIT 1 = 21° 11.877 N
157° 9.397 W

Photo w/Bice hold up 2 fingers

PIT 2 = 21° 11.841 N
157° 9.290 W

" PIT 3 = 21° 11.838 N
157° 9.191 W

" 3 fingers

Pinest

PIT COUNT

Sticks stuck in SAND

9 Pits (2 are older vines)

25

NOT AMERICAN KIND "MINATURE - STAFFORD Terrier"
Joey & Rene Medeiros
youngest name "Piggie"
daughter KIANA
TIANA

Works at
Padden's

Wife works at
TNC

Moku Buchanan
P.O. Box 133
Hooakua, Hi 96729
Cell # 336-1582
Aunt

Need to send
picture of
him w/laege
ULUA

shown to
me by
Joan
Aidem

Bill Puleloa
Tagging
Turtle Photo

April 30, 1997
Tagged 4x

5/11/06 10AM (H)
SCL92
CCL 105

Showered calendar w/
duces in nesting 2 w/ consecutive V879
days - two weeks apart V880
LAST WAS 7/8-9/9. V881
4th nesting. V882

LFF #3 Tag site
Deck #1
RFF #1

7/13/06 6-7:15am - Lethargic (TIRED)
Thursday breakfast - Joan 86 in August
Aidem Thursday am walk

need
J. Aidem
HC1 Box 121
Kaunakakai, HI 96748

Moonomi

Day 3 Palpaia 7/13/06
new site N = 17 (13 + 2 + 2) ^{Boat} ^{Boat}

7/13/06
+ Drive to Moomi 430 - 6pm
Picked up key at TNC office, Drive down
Dirt road past broken pavilion - Arrived around place name
Need place name map.

The Nature Conservancy 
SAVING THE LAST GREAT PLACES ON EARTH

Wailana Moses
Administrative Outreach Assistant

23 Pueo Place
Molokai Industrial Park

Ph: (808) 553-5236
Fax: (808) 553-9870
Watts: (808) 524-0779

Molokai Programs
P.O. Box 220
Kualapuu, HI 96757

Email: wmoses@tnc.org
www.nature.org/hawaii

The Nature Conservancy 
SAVING THE LAST GREAT PLACES ON EARTH

Kathleen Tachibana
Assistant Director

23 Pueo Place
Molokai Industrial Park

Ph: (808) 553-5236
Fax: (808) 553-9870
Watts: (808) 524-0779

Molokai Programs
P.O. Box 220
Kualapuu, HI 96757

Email: ktachibana@tnc.org
www.nature.org/hawaii

11
Day 4

7/14/06
Friday

4pm Met with Joan Aiden & her house
San Diego oldest son = Mike 5th Ave
Sea World S.D.
Herpetologist FATHER - her first husband

Joan
gave her Patrick
Ching book

LILLIAN
MACMILLAN

Met and obtained
my Hatching
from hatch
2004

BILL
FEETER

Paul

Lil's address is
Lil MacMillan
HC01 Box 235
Kaunakakai, HI 96748

Day 5 7/15/06 out from Pres ~ 7 AM.
Saturday 5 turtles in pen. A small
of 5 6th one, but it escaped.
one was his pit tagged

Depart 4:50 pm AI flight for Honolulu,
Marc & Thomas taken to airport 5:50 am for
flight to Kona via Maui

7/19/05 out at 5 am leaving on day 2
to 5 day arrival to find out about off
the island. Will have someone driving the
truck. Moved north to road located down
to the West.

10:00 Dinner at Tiddley Restaurant

12/05 Thierry & Trinity & Gene Kipani
Wendy arrived. Tregg departed 5:30 pm

7/30 / 10:00 Marc and I drove to
Community-based mine management area
near Bloomington. Trenches trail
above white sand beach where tracks
has been last 9/2004. Nothing seen
walked down. Trenches area
sign of tracks
side view. All were seen

(DAY 1 N=11
 DAY 2 (net closed) _{off} N=0
 DAY 3 N=7 ~~11~~
 DAY 4 N=14 (+ 1 painted turtle from yesterday)
 DAY 5 N=3 (+ 1 painted from Day 1)

 35 TOTAL

MIT's address is
 261 MacMillan
 7701 Ave. 285
 Cambridge, MA 02139

PALAU July 2005

(15)

July 18 2005 Breakfast Bakery MARC ARRIVED 7/17 Sunday afternoon

Monday ~~6~~ 40 am - had to wait for Dollar Rental Car to open ~ 630am. Picked up Marc at hotel. Molokai - Breakfast at bakery.

DAY 1
picked

Met Ed / DAET family members at dock. Proceeded in "Baby Fish" to Palau. Net had been set yesterday - finished ~ 4 PM.

10 turtles in net (+ 1 came in ^{while} watched). N = 11
Dinner at Hotel Molokai

7/19/05 Tuesday Net at same location as DAY 1. Arrived to find net closed off -

DAY 2
N = 0

Ed said from someone dragging it. Moved net to new location more to the West.

Dinner at Paddles Restaurant

7/20/05 Wednesday Breakfast at Bakery. Thierry & Trinity & Irene KIRWAN arrived. Irene departed 530pm

DAY 3
N = 7

Marc and I drove to Community-based marine management area near Moomomi. Walked trail above white sand beach where tracks/digs seen last July (2004). Nothing seen. Walked Moomomi. Faint eroded area seen/photoped. No signs of tracks or other possible DIGS. Mud Areas Paint

~ 8-9ft hammock rolled up in net, deep,
23 pups dead inside.

7/20/05, where water flooded down and cut
Wednesday a steep bank (parts are too deep
for a turtle to crawl up) along
beach front of the bay.
1.5 hours round trip hike,
Dinner again at Laddles. (17)

Breakfast at Bakery

7/21/05
Thursday

Wanted for "Molokai Princess" to
arrive ~ 9:15 am with Wanda &
Peter. Again in DART's boat restaurant
N=14 9-1200h EVIWRUDS to "House" Palou,
"INDAY" to net. No turtles seen
upon arrival, but ended up with
14 in net. Back ~ 3:00 pm

Drove U & P around town a little before
they returned to Maui at 4 pm.

* Thierry & Trinity departed 5 pm Island Ave,
2 liters of seawater collected - one
liter today, 1 yesterday.
No blood or tissue samples collected.

Dinner at Hotel Molokai Restaurant.

7/22/05 UP ~ 6 AM - breakfast
Friday at Hotel Restaurant. To dock at
7 AM but DART didn't arrive until
N=3 ~ 8 AM. Only 4 turtles in net (one in net)

7/22/05 (Printed
Carol amount)
Day 1.

(R)

Friday

Pulled net - ate lunch at house -
Returned to dock - 2:15pm.

Marc departed on a 4:20pm flight ISLE to
Maui, onward to Kona.
I departed 5:30pm flight back to
Honolulu.

Date time

7/26/2007 12:15	28.953
7/26/2007 13:15	28.456
7/26/2007 14:15	28.953
7/26/2007 15:15	27.961
7/26/2007 16:15	28.555
7/26/2007 17:15	28.555
7/26/2007 18:15	28.159
7/26/2007 19:15	27.862
7/26/2007 20:15	27.764
7/26/2007 21:15	27.665
7/26/2007 22:15	27.468
7/26/2007 23:15	27.272
7/27/2007 0:15	27.272
7/27/2007 1:15	27.173
7/27/2007 2:15	27.075
7/27/2007 3:15	26.977
7/27/2007 4:15	26.781
7/27/2007 5:15	26.683
7/27/2007 6:15	26.683
7/27/2007 7:15	26.879
7/27/2007 8:15	27.075
7/27/2007 9:15	27.468
7/27/2007 10:15	27.961
7/27/2007 11:15	25.902
7/27/2007 12:15	26.292
7/27/2007 13:15	26.585
7/27/2007 14:15	26.781
7/27/2007 15:15	25.805

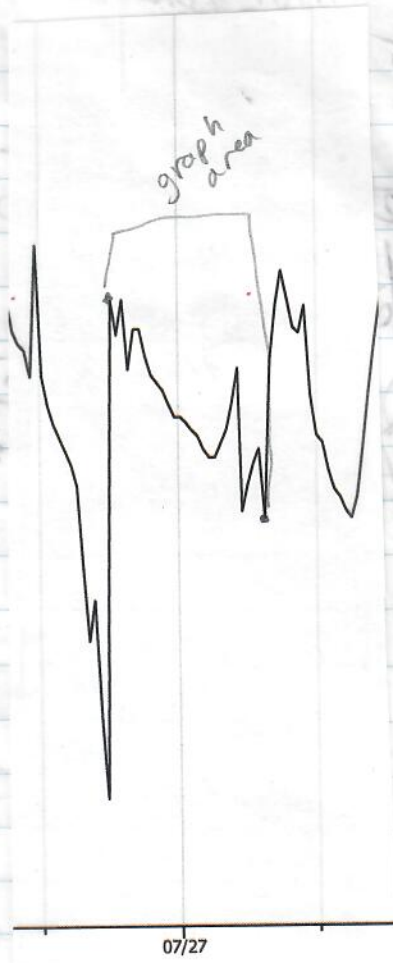

July 2007

(21)

Monday

Tuesday

Wednesday

set Bull Pen
10 BOAT
DIVE

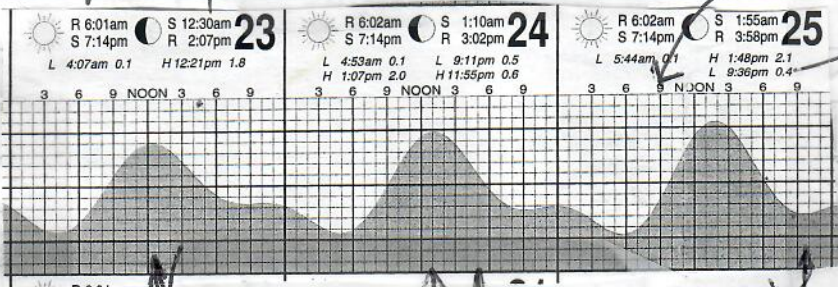

Island MR
WESBON

ARRIVE
Molokai
5pm

low night check
KAWAALOA
MR
GB

Pickup
DAY 1
Pickup SEGUNDO

Segundo
DAY 2

NEST
EXCAVATION
1 ALIVE
2 PARTIAL
49 TOTAL CLUTCH
MR GB

DAY 3 N=4 Pen
N=1 BOAT DIVE

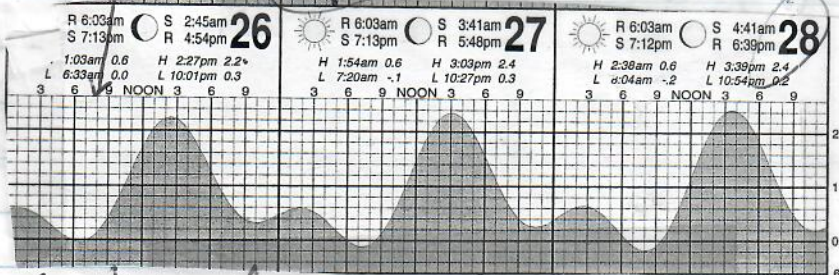

Thursday

Friday

SATURDAY

NIGHT MR
check GB
KAWAALOA
hatching tracks
seen from 5/22/07
nest

SUNSET MR
check GB
KAWAALOA
NEST
Excavate
of 5/22/07
75 shells
2 unhatched
Jung
Bill
Princess

Segundo Site A

22

"well, the women
vets are ok"
RMORE

Send ~~me~~ ^{me}
photos

Kamalu Keliikuli Peters
P.O. box 224 Ho'olehua, 96729

7/27/07 today

Photos
3 grandkids
7/28/07
Pick up
8/1/07

Mary Igarta P.O. Box 482117 K'kai 96748
mimiigarta@yahoo.com

Married 37 years
(Husband died several years ago)

Here is the contact information for the family
Halawa

Marietta Alapai
558-0005 (Home)
553-5347 (Work)

TAKEN TO MOLOKAI NOT USED -
 Brought back 7/29/07 (23)
 ST 24 ID 23069
 Telovics # 561059
 6/48

7/24/ Tuesday Depart Island Air 1230pm
 w/ Bob Morris, Marc Rice, Shawn Morakos
 Stacy Kubis on Pacific Wings.

DOLLAR Rental car - #91 + TAX night Room 134
 TO Hotel MOLOKAI - (tub drain slow) includes HULA STORES, BREAKFAST.

7/17/07 EMERGENCY & vesting camp area
 4pm TO KAWA'ALO'A Beach - net
 Joe Sanchez, JOAN Aidem, Bill & FRANCE Feeter
 + Son others.

Nest emergence site July 17²⁰⁰⁷ (TUESDAY)
 marked with wires. Group had dug a
 donut around emergence site.
 Stacy dug ^{RICE} Mary vided. Live mildly
 distorted hatchling found immediately.
 found egg shells - 2 unhatched, 1 advanced
 dead embryo. Released hatchling
 swim and surface very well.
 Collected egg shells and embryos.
 (for Dutton DNA)

Dinner at Hotel Molokai - TACO SACAD
 7/25/07 TO KAWA'ALO'A - 45min EACH WAY
 Wednesday Up ~ 9am, BREAKFAST at hotel, out w/ ED to set net
 RAIN - WALKED BEACH - NO NEW TROTS
 STACY KUBIS & SHAWN
 BACK ~ 2pm

Segundo Site A (10) BOAT DIVE captures
 East of PAPA'S HARBOR
 8 clean, 2 TMR (TS 1, 2)

need
HD video
by Alice for
Lil &
approximation
TNC

Date: Sun, 15 Jul 2007 10:32:21 -1000
From: Kathy Tachibana <ktachibana@TNC.ORG>
To: George H. Balazs <gbalazs@honlab.nmfs.hawaii.edu>
Subject: RE: Odd questions maybe from George

We use two different companies depending upon availability.

Windward Aviation 808-877-3368

Helicopter

Pacific Helicopters 1-800-953-5552

Aloha,
Kathy

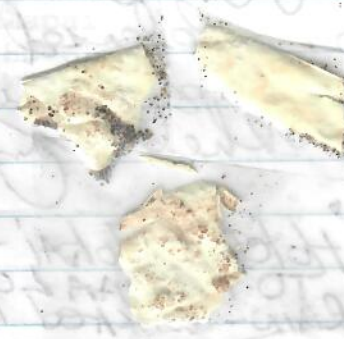

Hawksbill
Preyed upon nest
Halawa Valley
the end of
right hand beach
7/25/07

EDA - Hotel MoLOKA
Camp at Halawa - gave her Patrick dingy book

7/25/07 GB, RM & MRice talked to Tim (25)
Wednesday Mokuai Fish & DIVE

Snorkel & Scuba Tours - place where he sees lots of large turtles (off Kawaloa). Also - lots of turtles (upper cuts + turtles pull in) AND area going toward Palau. See many turtles - few with tumors.
Drs Kalanipapa visit tour, Richard Marks B.S.

Drove to Halawa Valley - walked beach to right - watched 2 dogs - 10' 10" prep sit and watch for crabs - catch them, let them go, then catch again, until dead. At end of beach found 3 hawkbill excreta many photos. one of nests at very end "dug out" and many dried white shells scattered over area. likely mongoose.

BACK TO Hotel Mokuai - Dinner at "Holo shoo" (Taco Solad). MARC, RM & me to Kawaloa Beach - 17 miles each way. There - 9-10:30pm 1/4 moon and light rain. No turtles ashore - no new tracks.

Sea water Temp
Logger on net
→
Mokuai

7/26/07 Pickup DAY I - up ~ 6:15am
Thursday Breakfast at Hotel.
Depart Dock 7:30pm -
Return ~ 2pm. SKRM SK, RM
Departed 5pm. I NETA 25-63-44

Other Project Updates for this Year

by: Wailana Moses, TNC Administrative Outreach Assistant

MO'OMOMI— Turtle Monitoring: Monitoring of the Green Sea Turtles during their nesting season lasted from May to November. 36 nests were sighted with 12 having hatchlings. A Big Mahalo to volunteers Joan Aidem, Forrest & Fely Peterson, Lij Macmillan, Bill Feeter, Michael Grinnell, and Scot Schafer for diligently going out weekly to monitor. **Beach Clean-ups:** A total of 106-42 gallon trash bags of 'Opala (rubbish) were removed from kawa'aloa beach this year. Every year volunteers dedicate their time to making Kawa'aloa beach safer for nesting turtles and visiting monk seals. **Kiawe Removal:** An estimated 1.33 acres of kiawe (*Prosopis pallida*) was removed from Moomomi's intact native habitat near Kaiehu Point. The intact native habitat provides an abundant native seed bank that allows the bare areas to regenerate naturally. Removing the kiawe also takes away hiding places for predators that have been killing the Wedge-tailed Shearwaters (see "Update on the 'Ua'u Kani" article).

KAMAKOU, KAMALO, KAPUALEI & KAWELA— Weed Removal: Staff, volunteers and partners are still working very hard to control or eradicate invasive weed species from Kamakou and Kamalo. This year an estimated 6,362 *Cleodemia hirta* (cousin to *Miconia*), 442 Blackberry (*Rubus argutus*), 4 *Tibouchina herbacea* (another cousin to *Miconia*), 6,674 Strawberry guava (*Psidium cattleianum*), 72 Paperbark (*Melaleuca quinquenervia*), 46 New Zealand Flax (*Phormium tenax*), 11 Karakanut (*Corynocarpus laevigata*), 2 Christmas berry (*Schinus terebinthifolius*), 1 acre of White Ginger (*Hedychium coronarium*), and a whole bunch of other weeds were removed. **Kamakou Live Pig Traps:** A total of 17 pigs were captured and distributed to staff and community members. **Goat Population:** In Spring 2002, 1,360 goats were counted at Kamalo and Kapualei. On January 11, 2005, staff conducted the first aerial goat count at Kaweia/Makolelau and sighted 965 goats. Many herds ran beyond the survey area before they were counted. A combined total of 2,325 goats were sighted and recorded. Presently, I believe that the goat population is well over 2,500. **Kamalo/Kapualei Fence:** TNC staff is doing quarterly maintenance on the 5 mile fence. We continue to see a dramatic change above the fence where the vegetation is growing back. Below the fence is still being

"NATURE'S NEWSFLASH" 2005 P.O. Box 220, KUALAPU'U 96757

(Continued on page 4)

Upholstery Book

2005 Season

KANAKOIA (27)
7/26/07 Rice & Balazs to Beach
Thursday ~ 8pm - 9:15pm

Saw small prints of hatchlings
The Joe Kitagawa reported this A.M.
+ JOAN
at 5/22/07 nest site.

FRIDAY
7/27/07

Tank
LOGGERS
OUT

Pickup Day 2

Marc & me / Molokai, Bakery Breakfast

Depart 7:30 pm

9 BOAT DIVE

Net worked if anchored at house.
Net moved to across harbor
to "Site 3".

6:00 pm met Federico & Joan at
Kanakoa - excavated 5/22/07
nest - 75 shell found - 2 eggs
unhatched

Departed at ~ 7:45 pm - Dinner at
Hotel Molokai - entertainment Band

Buried loggers at ~ 50 cm depth.
See photos.

Temperature Sand Loggers

#6784 WEST
WIRE
003 Log by
7/17/07

May 10 #1 Turtle - 4 excavations, last one dug - 20' N. of the bottom of Dick's Path Down

May 22 #2 Turtle - 2 excavations, last one dug - 62' NE of White Cliff (GB present)

May 26 #3 - 1 excavation, 40' E of Cement Block - not sure of date; did not look fresh

May 27 #4 - 3 excavations, last one dug - 33' NW of Dick's Path Down

May 27 #5 - 1 excavation, 61' N of East Morning Glory

May 28 #6 - 2 excavations, last one dug - 59' NW of Aki Grass

June 6? #7 - 1 excavation, 15' SW of Cement Block (there is some uncertainty about the date as it was not reported until the 9th. There were tracks reported on the 6th, but the excavation was not noticed - by the 9th the excavation and tracks were quite windblown.

June 13 #8 - 1 excavation, 43' E of Cement Block (K)

June 18 #9 - 1 exc., 16' W of Dead Naupaka (F)

June 18 #10 - 2 exc., between Swale 1 (O) and Swale 2 (P), 50' S of where the dune and sand meet

June 19 #11 - 1 exc., between E. Morning Glory (H) and Aki Grass (I), 25' from dune bank

June 29 #12 - 2 exc., 19 yds. and 23 yds. E of Last Path Down (E), at base of dune - uncertain which was dug last

June 29 #13 - 1 exc., between Last Path Down (E) and Aki Grass (I), 13 yds. N of dune bank

June 30 #14 - 2 exc. between E. Morning glory (H) and Aki Grass (I), 13 yds. N of dune bank

July 3 #15 - 2 exc., in the base of the dune at E. Morning Glory (H)

July 14 - False start to within 8 paces of E. Morning Glory (H)

July 15 - 2 False starts up to 50' below Last Path Down (E)

July 16 #16 - 2 exc. 91' E of Last Path Down (E) against the bank

July 16 #17 - 1 exc. 20' from bank, 77' W of Dick's Path Down (G)

July 16 #18 - 2 exc. 4' W of E. Morning Glory (H) against bank

July 16 #19 - 2 exc. 50' N. of Aki Grass (I)

July 17 HATCH #1 - laid May 11, 67 days ago, near Dick's Path Down (G)

July 17 #20 - 2 exc., last one dug 6' from E end of log, 36' N. of Dead Naupaka (F) (can)

July 17 #21 - 1 exc. 89' N of Aki Grass (I) 26' E of pile of logs (can)

July 17 False start by White Cliff (Q)

July 18 #22 - 2 exc. 9' N. of West Morning Glory (J). No new tracks from Hatch #1

7/31/07 Tracks Dig

Day 3 Pickup

7/28/07 up ~ 5:55 AM - (29)
SATURDAY Drove Rice to airport
~ 6 AM for 7 AM departure.
Breakfast (me) at Bakery, TO
Docket ~ 7:00 AM.

4 Turtles in Pen (Site 3)
Boat Dive
Net out - Motored to
"CROCAGATOR" Swamp for lunch.
Returned to pier ~ 2:30 PM
early dinner at Pizza Restaurant - wrote
up notes.
Drove alone to Kapaeha -
~ 8 PM - 9:45 PM watched beach -
nothing. Returned to Hotel.

7/29/07 up ~ 7:30 PM
Sunday 8:30 AM Breakfast Hula Show

Depart Pacific Wings
at 11:30 AM - 30 min
to Honolulu

DAY 1

BULLPEN (35)

Marine Turtle Research
NOAA NMFS PIFSC
2570 Dole Street
Honolulu, Hawaii 96822

SEA TURTLE TAGGING FORM

DATE FORM FILLED OUT

CAPTURE DATE, LOCATION AND METHOD: Monday 21° 56' 39" North 157° 6' 77" West

JULY 18, 2005 Bull Pen
BILL PULELOA - SAN PALAAL.

TUMOR SCORE
 0
ORAL TMRS EXT:
YES OR NO
 -
EMACIATION CODE
 0

OLD TAGS:

NEW TAGS: LH
RFL 44125C5130
LFL 
RH 44130A4641
LT 

STRAIGHT CARAPACE - LENGTH: 63.4 cm WIDTH: 47.4 cm

NOTCH LENGTH: 63.2 cm DB: 0 L.O. VB: 0 L.O.

CURVED CARAPACE LENGTH: 69.0 cm WIDTH: 59.5 cm

HEAD WIDTH: - cm AXIAL: 26.0 cm LATERAL: 25.9 cm

PPS: YES OR NO OR NE - SEX: Male, Female or Undetermined U

TAIL LENGTH: T - cm C - cm

RIGHT FRONT FLIPPER WIDTH: - cm

PLASTRON LENGTH: - cm

WEIGHT: - #

DESCRIPTIVE REMARKS: _____

SAMPLES COLLECTED:

Marine Turtle Research
NOAA NMFS PIFSC
2570 Dole Street
Honolulu, Hawaii 96822

SEA TURTLE TAGGING FORM

2

DATE FORM FILLED OUT

DAY 1

CAPTURE DATE, LOCATION AND METHOD:

7/18/05 Monday BULLPEN
PALAAU
PERSON RECORDING DATA: BP

TUMOR SCORE

ORAL TMRS EXT:
YES OR NO

EMACIATION CODE

OLD TAGS:

41363149²⁵
4135721272 (RH)

NEW TAGS:

RFL
LFL

STRAIGHT CARAPACE - LENGTH:

59.62 cm

WIDTH: 46.1 cm

NOTCH LENGTH:

58.9 cm

DB: L.O.

VB: L.O.

CURVED CARAPACE LENGTH:

65.5 cm

WIDTH: 60.0 cm

HEAD WIDTH:

— cm

AXIAL: 26.8 cm

LATERAL: 26.9 cm

PPS: YES OR NO OR NE

SEX: Male, Female or Undetermined

TAIL LENGTH: T

— cm

C cm

SAMPLES COLLECTED:

RIGHT FRONT FLIPPER WIDTH:

— cm

PLASTRON LENGTH:

— cm

WEIGHT:

— #

DESCRIPTIVE REMARKS:

LFL missing & Healed } Metal flipper tag lose?

Marine Turtle Research
NOAA NMFS PIFSC
2570 Dole Street
Honolulu, Hawaii 96822

SEA TURTLE TAGGING FORM

3

DATE FORM FILLED OUT / /

DAY 1

CAPTURE DATE, LOCATION AND METHOD:

7/18/05 BULL Pen PACAAU
PERSON RECORDING DATA: BP

TUMOR SCORE

0

ORAL TMRS EXT:
YES OR NO

—

EMACIATION CODE

0

OLD TAGS:

[Empty box for old tags]

NEW TAGS:

RFL
LFL
4413271876
4414757C33

STRAIGHT CARAPACE - LENGTH:

59.1 cm

WIDTH: 43.5 cm

NOTCH LENGTH: 58.8 cm

DB: 0 L.O.

VB: 0 L.O.

CURVED CARAPACE LENGTH:

64.0 cm

WIDTH: 52.0 cm

HEAD WIDTH: — cm

AXIAL: 24.6 cm

LATERAL: 24.6 cm

PPS: YES OR NO OR NE —

SEX: Male, Female
or Undetermined

U

TAIL LENGTH: T — cm

C — cm

SAMPLES COLLECTED:

RIGHT FRONT FLIPPER WIDTH: — cm

PLASTRON LENGTH: — cm

WEIGHT: — #

DESCRIPTIVE REMARKS:

Left Carapace
front edge indented

FORM 1

Marine Turtle Research
NOAA NMFS PIFSC
2570 Dole Street
Honolulu, Hawaii 96822

SEA TURTLE TAGGING FORM

DATE FORM FILLED OUT

Day 2 4

CAPTURE DATE, LOCATION AND METHOD:

7/18/05	PALAAU	Bullpen
PERSON RECORDING DATA: BP		

TUMOR SCORE

0

ORAL TMRS EXT:
YES OR NO

-

EMACIATION CODE

0

OLD TAGS:

NEW TAGS:

R	RFL	
L	LFL	441473607A
		4414682F00

STRAIGHT CARAPACE LENGTH:

67.9 cm

Reverse

WIDTH: 67.5 cm

NOTCH LENGTH:

53.8 cm

DB: 0 L.O.

VB: 0 L.O.

CURVED CARAPACE LENGTH:

73.5 cm

WIDTH: 66.0 cm

HEAD WIDTH:

- cm

AXIAL: 28.6 cm

LATERAL: 29.0 cm

PPS: YES OR NO OR NE

-

SEX: Male, Female
or Undetermined

U

TAIL LENGTH: T

- cm

C - cm

SAMPLES COLLECTED:

RIGHT FRONT FLIPPER WIDTH:

- cm

PLASTRON LENGTH:

- cm

WEIGHT:

- #

DESCRIPTIVE REMARKS:

-

39

Marine Turtle Research
NOAA NMFS PIFSC
2570 Dole Street
Honolulu, Hawaii 96822

SEA TURTLE TAGGING FORM

5

DATE FORM FILLED OUT

DAY 1

CAPTURE DATE, LOCATION AND METHOD:

7-18-05 PALAAS BULLPEN
PERSON RECORDING DATA: BP

TUMOR SCORE

0

ORAL TMRS EXT:
YES OR NO

—

EMACIATION CODE

0

OLD TAGS:

[Empty boxes for old tags]

NEW TAGS: RH

RFL [Barcode]
LFL 4414404A03
L [Barcode]
Stamp ↑
4414501F51

STRAIGHT CARAPACE - LENGTH:

73.7 cm

WIDTH: 52.8 cm

NOTCH LENGTH: 73.5 cm

DB: 0 L.O.

VB: 0 L.O.

CURVED CARAPACE LENGTH:

80.5 cm

WIDTH: 73.0 cm

HEAD WIDTH: — cm

AXIAL: 28.4 cm

LATERAL: 28.9 cm

FPS: YES OR NO OR NE —

SEX: Male, Female or Undetermined U

TAIL LENGTH: T — cm

C — cm

RIGHT FRONT FLIPPER WIDTH: — cm

PLASTRON LENGTH: — cm

WEIGHT: — #

SAMPLES COLLECTED:

DESCRIPTIVE REMARKS:

① LH AMPUTATED but healed over. ~~② Disinfectant over plastron~~

Marine Turtle Research
NOAA NMFS PIFSC
2570 Dole Street
Honolulu, Hawaii 96822

SEA TURTLE TAGGING FORM

6

DATE FORM FILLED OUT

DAY 1

CAPTURE DATE, LOCATION AND METHOD:

7-18-05 PALAQU BULLPEN
PERSON RECORDING DATA: BP

TUMOR SCORE

0

ORAL TMRS EXT:
YES OR NO

-

EMACIATION CODE

0

OLD TAGS:

[Empty box for old tags]

NEW TAGS:

RFL
LFL

4413007B73
441439386A

LK

STRAIGHT CARAPACE - LENGTH:

64.8 cm

WIDTH: 52.5 cm

NOTCH LENGTH:

64.1 cm

DB: 0 L.O.

VB: 0 L.O.

CURVED CARAPACE LENGTH:

71.0 cm

WIDTH: 62.0 cm

HEAD WIDTH:

- cm

AXIAL: 25.7 cm

LATERAL: 26.0 cm

PPS: YES OR NO OR NE

-

SEX: Male, Female
or Undetermined

0

TAIL LENGTH: T

- cm

C - cm

SAMPLES COLLECTED:

RIGHT FRONT FLIPPER WIDTH:

- cm

PLASTRON LENGTH:

- cm

WEIGHT:

- #

DESCRIPTIVE REMARKS:

[Empty box for descriptive remarks]

Marine Turtle Research
NOAA NMFS PIFSC
2570 Dole Street
Honolulu, Hawaii 96822

41

7

SEA TURTLE TAGGING FORM

DATE FORM FILLED OUT 11 DAY 1

CAPTURE DATE, LOCATION AND METHOD:
7/18/05 PALAAU Bullpen

PERSON RECORDING DATA: BP

TUMOR SCORE

0

ORAL TMRS EXT:
YES OR NO

—

EMACIATION CODE

0

OLD TAGS:

[Empty boxes for old tags]

NEW TAGS:

RH



44146C5C1F

LH



44144A703C

STRAIGHT CARAPACE - LENGTH:

75.2 cm

WIDTH: ~~75.2~~ 57.4 cm

NOTCH LENGTH: 74.6 cm

DB: 0 L.O.

VB: 0 L.O.

CURVED CARAPACE LENGTH:

81.0 cm

WIDTH: 72.5 cm

HEAD WIDTH: — cm

AXIAL: 30.6 cm

LATERAL: 30.8 cm

PPS: YES OR NO OR NE —

SEX: Male, Female or Undetermined

M

TAIL LENGTH: T 79.3 cm

19.5

C 27.5 cm

immature male

RIGHT FRONT FLIPPER WIDTH: — cm

PLASTRON LENGTH: — cm

WEIGHT: — #

SAMPLES COLLECTED:

[Empty boxes for samples collected]

DESCRIPTIVE REMARKS:

Definitely MALE!

ventral left hind flipper #3 size normal skin photos.

Looking dorsally - distance tail extends past end of carapace

REV 1

Marine Turtle Research
NOAA NMFS PIFSC
2570 Dole Street
Honolulu, Hawaii 96822

SEA TURTLE TAGGING FORM

8

DATE FORM FILLED OUT

DAY 1

CAPTURE DATE, LOCATION AND METHOD:

7-18-05 PALAUA BULLPEN

PERSON RECORDING DATA:

BP

TUMOR SCORE

ORAL TMRS EXT:
YES OR NO

EMACIATION CODE

OLD TAGS:

[Empty boxes for old tags]

NEW TAGS:

RK
LFL



44144D4610

447

4414727975



STRAIGHT CARAPACE - LENGTH:

77.9 cm

61.0 cm

NOTCH LENGTH:

77.6 cm

DB: ϕ L.O.

VB: ϕ L.O.

CURVED CARAPACE LENGTH:

85.0 cm

WIDTH: 77.0 cm

HEAD WIDTH:

— cm

AXIAL: 31.0 cm

LATERAL: 32.2 cm

PPS: YES OR NO OR NE

SEX: Male, Female
or Undetermined

TAIL LENGTH: T

— cm

C — cm

RIGHT FRONT FLIPPER WIDTH:

— cm

PLASTRON LENGTH:

— cm

WEIGHT:

— #

SAMPLES COLLECTED:

DESCRIPTIVE REMARKS:

[Empty box for descriptive remarks]

43

Marine Turtle Research
NOAA NMFS PIFSC
2570 Dole Street
Honolulu, Hawaii 96822

9

SEA TURTLE TAGGING FORM

DATE FORM FILLED OUT / /

Day 1

CAPTURE DATE, LOCATION AND METHOD:

7-18-05 PALAU Bullpen
PERSON RECORDING DATA: BP

overall
MILD
Affliction

TUMOR SCORE

1

ORAL TMRS EXT:
YES OR NO

—

EMACIATION CODE

0

OLD TAGS:

[Empty boxes for old tags]

NEW TAGS:

RH

[Barcode]

RFL

RFZ

441313174A

LH

4412121C6B

[Barcode]

STRAIGHT CARAPACE - LENGTH:

67.7 cm

WIDTH:

54.3 cm

NOTCH LENGTH:

67.4 cm

DB:

0

L.O.

VB:

0 L.O.

CURVED CARAPACE LENGTH:

73.0 cm

WIDTH:

65.0 cm

HEAD WIDTH:

— cm

AXIAL:

24.9 cm

LATERAL:

25.5 cm

PPS: YES OR NO OR NE

—

SEX: Male, Female
or Undetermined

U

TAIL LENGTH: T

— cm

C

— cm

SAMPLES COLLECTED:

RIGHT FRONT FLIPPER WIDTH:

— cm

PLASTRON LENGTH:

— cm

WEIGHT:

— #

DESCRIPTIVE REMARKS:

TUMORS: LFF 1-#3 Regressing 1-#2 Reg.
Photos: RFF 1-#3 Regressing
RHZ 1-#2 normal skin
LH stalked 1-#1
L & R Anterior
eye bumps (NOT TUMORS)

Marine Turtle Research
NOAA NMFS PIFSC
2570 Dole Street
Honolulu, Hawaii 96822

SEA TURTLE TAGGING FORM

10

DATE FORM FILLED OUT

Day 1

CAPTURE DATE, LOCATION AND METHOD:

7-18-05 PALAARD BULLPEN

PERSON RECORDING DATA: BP

TUMOR SCORE

0

ORAL TMRS EXT:
YES OR NO

-

EMACIATION CODE

0

OLD TAGS:

NEW TAGS:

RFL
LFL

441305645E

44144B6A24

STRAIGHT CARAPACE - LENGTH:

70.5 cm

WIDTH:

55.9 cm

NOTCH LENGTH:

69.9 cm

DB:

0 L.O.

VB:

0 L.O.

CURVED CARAPACE LENGTH:

77.0 cm

WIDTH:

68.0 cm

HEAD WIDTH:

- cm

AXIAL:

27.2 cm

LATERAL:

27.6 cm

PPS: YES OR NO OR NE

-

SEX: Male, Female
or Undetermined

U

TAIL LENGTH: T

- cm

C

- cm

SAMPLES COLLECTED:

RIGHT FRONT FLIPPER WIDTH:

- cm

PLASTRON LENGTH:

- cm

WEIGHT:

- #

DESCRIPTIVE REMARKS:

11 ENDANGERED
prod ITEM !! = DASH BUDG

REVISED

DAY 1

Marine Turtle Research
NOAA NMFS PIFSC
2570 Dole Street
Honolulu, Hawaii 96822

SEA TURTLE TAGGING FORM

N=H
Came into
net
7/18/05
A.M.
seen entering after
all turtles worked up

DATE FORM FILLED OUT

CAPTURE DATE, LOCATION AND METHOD:

7-18-05 PALAAU BULLPEN
PERSON RECORDING DATA: B P

TUMOR SCORE

0

ORAL TMRS EXT:
YES OR NO

-

EMACIATION CODE

0

OLD TAGS:

[Empty boxes for old tags]

NEW TAGS:

RFL
LFL
44143E521D
4413067E21

STRAIGHT CARAPACE - LENGTH:

58.6 cm

WIDTH:

43.6 cm

NOTCH LENGTH:

58.6 cm

DB: 0 L.O.

VB: 0 L.O.

CURVED CARAPACE LENGTH:

63.5 cm

WIDTH:

54.0 cm

HEAD WIDTH:

[Blank] cm

AXIAL: 25.1 cm

LATERAL: 25.7 cm

PPS: YES OR NO OR NE

-

SEX: Male, Female
or Undetermined

U

TAIL LENGTH: T

[Blank] cm

C [Blank] cm

SAMPLES COLLECTED:

RIGHT FRONT FLIPPER WIDTH:

[Blank] cm

PLASTRON LENGTH:

[Blank] cm

WEIGHT:

[Blank] #

DESCRIPTIVE REMARKS:

[Blank box for descriptive remarks]

photos
d-bicox@yahoo.com - Danielle M. Lacey
phoebeohia@yahoo.com = Phoebe-Ohia (Bicox) Incianga

45

DAY 2
N = \emptyset

SAME LOCATION
AS DAY 1

white wash - no turtles
Net closed (vandalized?)

174

DAY 3 Wednesday

Marine Turtle Research
NOAA NMFS PIFSC
2570 Dole Street
Honolulu, Hawaii 96822

SEA TURTLE TAGGING FORM

215.57
157° 6.515

Irene
Kwan
+ Thierry
and
TRINITY
vet
student

DATE FORM FILLED OUT

CAPTURE DATE, LOCATION AND METHOD:

7/20/05 Wednesday PALAAU
PERSON RECORDING DATA: BILL POLELOA BULLPEN.

TUMOR SCORE

0

ORAL TMRS EXT:
YES OR NO

—

EMACIATION CODE

0

OLD TAGS:

[Empty boxes for old tags]

NEW TAGS:

RFI
46020C427B
LH-
452427761E

STRAIGHT CARAPACE - LENGTH:

49.1 cm

WIDTH:

39.5 cm

NOTCH LENGTH:

48.9 cm

DB:

0 L.O.

VB:

0 L.O.

CURVED CARAPACE LENGTH:

52.5 cm

WIDTH:

47.0 cm

HEAD WIDTH:

— cm

AXIAL:

19.3 cm

LATERAL:

18.4 cm

PPS: YES OR NO OR NE

—

SEX: Male, Female
or Undetermined

U

TAIL LENGTH: T

— cm

C

— cm

SAMPLES COLLECTED:

RIGHT FRONT FLIPPER WIDTH:

— cm

PLASTRON LENGTH:

— cm

WEIGHT:

— #

DESCRIPTIVE REMARKS:

[Empty box for descriptive remarks]

NOT
FOR
T&PS

NEW HART, Suspect
KEOLA, ALBINO

DAY 3

(2) (51)

Marine Turtle Research
NOAA NMFS PIFSC
2570 Dole Street
Honolulu, Hawaii 96822

SEA TURTLE TAGGING FORM

DATE FORM FILLED OUT / /

CAPTURE DATE, LOCATION AND METHOD:

7/20/05 Bullpen PALAAU
PERSON RECORDING DATA: BP

TUMOR SCORE

0

ORAL TMRS EXT:

YES OR NO

—

EMACIATION CODE

2

OLD TAGS:

Empty boxes for old tags

NEW TAGS:

RFL 452368073F
LH 4607296158

STRAIGHT CARAPACE - LENGTH:

67.6 cm

WIDTH: 48.7 cm

NOTCH LENGTH: 67.7 cm

DB: 0 L.O.

VB: 0 L.O.

CURVED CARAPACE LENGTH:

68.4 cm

WIDTH: 60.0 cm

HEAD WIDTH: — cm

AXIAL: 22.1 cm

LATERAL: 23.3 cm

PPS: YES OR NO OR NE —

SEX: Male, Female or Undetermined U

TAIL LENGTH: T — cm

C — cm

RIGHT FRONT FLIPPER WIDTH: — cm

— cm

PLASTRON LENGTH: — cm

— cm

WEIGHT: — #

— #

DESCRIPTIVE REMARKS:

Empty box for descriptive remarks

SAMPLES COLLECTED:

Empty boxes for samples collected

NOVA

DAY 3

Marine Turtle Research
NOAA NMFS PIFSC
2570 Dole Street
Honolulu, Hawaii 96822

(3)

SEA TURTLE TAGGING FORM

DATE FORM FILLED OUT / /

CAPTURE DATE, LOCATION AND METHOD:

7/20/05	PALAAU BULL PEN
PERSON RECORDING DATA: JP	

TUMOR SCORE

0

ORAL TMRS EXT: YES OR NO

—

EMACIATION CODE

0

OLD TAGS:

LH R276
RFL R274

NEW TAGS:

RFL	4528650F2F
LH	45274A7A68

STRAIGHT CARAPACE - LENGTH:

73.4 cm

NEW Today! ↑

WIDTH:

58.4 cm

NOTCH LENGTH:

73.4 cm

DB:

L.O.

VB:

L.O.

CURVED CARAPACE LENGTH:

78.5 cm

WIDTH:

70.0 cm

HEAD WIDTH:

— cm

AXIAL:

30.4 cm

LATERAL:

30.5 cm

PPS: YES OR NO OR NE

—

SEX: Male, Female or Undetermined

U

TAIL LENGTH: T

— cm

C

— cm

SAMPLES COLLECTED:

RIGHT FRONT FLIPPER WIDTH:

— cm

PLASTRON LENGTH:

— cm

WEIGHT:

— #

RECOVERY!!

DESCRIPTIVE REMARKS:

① Irregular fold stain in left jaw hinge

② ~~known~~ posterior Left eye = rough tissue

POSTERIOR POST-ORBITAL

ROUGH ROUGH

DAY 3

53
4

Marine Turtle Research
NOAA NMFS PIFSC
2570 Dole Street
Honolulu, Hawaii 96822

SEA TURTLE TAGGING FORM

DATE FORM FILLED OUT 7/20/05

CAPTURE DATE, LOCATION AND METHOD:

Bullpen 7/20/05 PALAU	
PERSON RECORDING DATA: (P)	BULLPEN

TUMOR SCORE

0

ORAL TMRS EXT:
YES OR NO

—

EMACIATION CODE

0

OLD TAGS:

NEW TAGS:

RFL

45285A4A3C

LFL



46071A5319

STRAIGHT CARAPACE - LENGTH:

75.4 cm

WIDTH:

58.4 cm

NOTCH LENGTH:

75.3 cm

DB:

0 L.O.

VB:

0 L.O.

CURVED CARAPACE LENGTH:

81.5 cm

WIDTH:

71.5 cm

HEAD WIDTH:

— cm

AXIAL:

29.5 cm

LATERAL:

29.1 cm

PPS: YES OR NO OR NE

—

SEX: Male, Female
or Undetermined

U

TAIL LENGTH: T

— cm

C

— cm

SAMPLES COLLECTED:

RIGHT FRONT FLIPPER WIDTH:

— cm

PLASTRON LENGTH:

— cm

WEIGHT:

— #

DESCRIPTIVE REMARKS:

--

Collected
CRYOTUBE kukai
from deck! → fecal
sample
for Dennis Russell
ID

REV#

DAY 3

Marine Turtle Research
NOAA NMFS PIFSC
2570 Dole Street
Honolulu, Hawaii 96822

(5)

SEA TURTLE TAGGING FORM

DATE FORM FILLED OUT 7/26/05

CAPTURE DATE, LOCATION AND METHOD:

PALAU

Bullpen submerged 7/20/05
PERSON RECORDING DATA: JP

TUMOR SCORE
 1
 2
 3
 4
 5
 6
 7
 8
 9
 10

ORAL TMRS EXT:
 YES OR NO
 YES
 NO

EMACIATION CODE
 0
 1
 2
 3
 4
 5
 6
 7
 8
 9

OLD TAGS:

NEW TAGS

RFL:  4413221A5A

LFL:  4414664417

STRAIGHT CARAPACE - LENGTH: 57.9 cm WIDTH: 44.7 cm

NOTCH LENGTH: 57.9 cm DB: L.O. VB: L.O.

CURVED CARAPACE LENGTH: 62.5 cm WIDTH: 56.5 cm

HEAD WIDTH: — cm AXIAL: 23.5 cm LATERAL: 23.7 cm

PPS: YES OR NO OR NE SEX: Male, Female or Undetermined U

TAIL LENGTH: T — cm C — cm

RIGHT FRONT FLIPPER WIDTH: — cm

PLASTRON LENGTH: — cm

WEIGHT: — #

SAMPLES COLLECTED:

DESCRIPTIVE REMARKS:

LEFT EYE = #1
 3- #1s
 w/ lump cloudy cornea - NO VISION
 from old injury

REV: 1

DAY 3

Marine Turtle Research
NOAA NMFS PIFSC
2570 Dole Street
Honolulu, Hawaii 96822

55
6

SEA TURTLE TAGGING FORM

DATE FORM FILLED OUT / /

CAPTURE DATE, LOCATION AND METHOD:

7/20/05 Bull Pen	RECOVERY!!
PERSON RECORDING DATA: BP	PALAAU

TUMOR SCORE: 1 2 3 4

ORAL TMRS EXT: YES OR NO
 YES NO

EMACIATION CODE: 0 1 2 3

OLD TAGS: 4136043B76
RIGHT HAND

NEW TAGS: RFL APPLIC Today! 7
LFL

4413336812



STRAIGHT CARAPACE - LENGTH: 57.9 cm WIDTH: 45.8 cm

NOTCH LENGTH: 17.6 cm DB: 0 L.O. VB: 0 L.O.

CURVED CARAPACE LENGTH: 63.0 cm WIDTH: 54.5 cm

HEAD WIDTH: — cm AXIAL: 24.3 cm LATERAL: 24.5 cm

PPS: YES OR NO OR NE — SEX: Male, Female or Undetermined U

TAIL LENGTH: T — cm C — cm

RIGHT FRONT FLIPPER WIDTH: — cm

PLASTRON LENGTH: — cm

WEIGHT: — #

DESCRIPTIVE REMARKS:

R jaw hinge #1
1-#1

END
DAY 3

N=7

Marine Turtle Research
NOAA NMFS PIFSC
2570 Dole Street
Honolulu, Hawaii 96822

(7)

SEA TURTLE TAGGING FORM

DATE FORM FILLED OUT / /

CAPTURE DATE, LOCATION AND METHOD: *wednesday*

7/20/05 BULLPEN PALAAU
PERSON RECORDING DATA: *BP*

TUMOR SCORE
1
ORAL TUMORS EXT:
YES OR NO
YES
EMACIATION CODE
0

OLD TAGS:

NEW TAGS:
RI
LI

4413107359
4414233070

STRAIGHT CARAPACE - LENGTH: *66.5* cm WIDTH: *53.7* cm

NOTCH LENGTH: *66.3* cm DB: *0* L.O. VB: *0* L.O.

CURVED CARAPACE LENGTH: *71.5* cm WIDTH: *64.0* cm

HEAD WIDTH: _____ cm AXIAL: *28.0* cm LATERAL: *27.9* cm

PPS: YES OR NO OR NE _____ SEX: Male, Female or Undetermined *U*

TAIL LENGTH: T _____ cm C _____ cm

RIGHT FRONT FLIPPER WIDTH: _____ cm

PLASTRON LENGTH: _____ cm

WEIGHT: _____ #

DESCRIPTIVE REMARKS:

Right jaw hinge #2
Smooth - APPARENT - drying up - POSSIBLE regression
Photostaken

SAMPLES COLLECTED:

ASOLA
Refer
new
with

DAY
4

57
①

Marine Turtle Research
NOAA NMFS PIFSC
2570 Dole Street
Honolulu, Hawaii 96822

SEA TURTLE TAGGING FORM

DATE FORM FILLED OUT / /

CAPTURE DATE, LOCATION AND METHOD:

7/20/05 BULLPEN THURSDAY PALAAN
PERSON RECORDING DATA: Bill POLELOA

TUMOR SCORE

0

ORAL TMRS EXT:
YES OR NO

—

EMACIATION CODE

0

OLD TAGS:

[Empty boxes for old tags]

NEW TAGS:

RFI

[Barcode]

4608124256

RFI

LH

[Barcode]

46076A3D11

STRAIGHT CARAPACE - LENGTH:

74.9 cm

58.8

WIDTH: 7.3 cm

NOTCH LENGTH:

74.5 cm

DB: 0

L.O.

VB: 0

L.O.

CURVED CARAPACE LENGTH:

81.0 cm

WIDTH:

73.0 cm

HEAD WIDTH:

— cm

AXIAL:

30.3 cm

LATERAL:

31.7 cm

PPS: YES OR NO OR NE

—

SEX: Male, Female
or Undetermined

U

TAIL LENGTH: T

— cm

C

— cm

SAMPLES COLLECTED:

RIGHT FRONT FLIPPER WIDTH:

— cm

PLASTRON LENGTH:

— cm

WEIGHT:

— #

DESCRIPTIVE REMARKS:

RH 1/4 missing - HEALED
SAME AS DAY 3
LH 21° 5.577'
LONG 157° 6.513' W
suspicious bump
left eye (posterior
corners)
right

one dot
of PAINT
each side

new
2
JAY 4

Marine Turtle Research
NOAA NMFS PIFSC
2570 Dole Street
Honolulu, Hawaii 96822

SEA TURTLE TAGGING FORM

DATE FORM FILLED OUT / /

CAPTURE DATE, LOCATION AND METHOD:

7/21/05 PALAAU BULLPEN
PERSON RECORDING DATA: Bill Puleloa

TUMOR SCORE

0

ORAL TMRS EXT:
YES OR NO

-

EMACIATION CODE

0

OLD TAGS:

Empty box for old tags

NEW TAGS:

RFL: 45264C763B
LFL: 45265E1C38

STRAIGHT CARAPACE - LENGTH:

52.5 cm

WIDTH: 40.2 cm

NOTCH LENGTH: 57.4 cm

DB: 0 L.O.

VB: 0 L.O.

CURVED CARAPACE LENGTH:

56.5 cm

WIDTH: 50.0 cm

HEAD WIDTH: - cm

AXIAL: 21.3 cm

LATERAL: 20.8 cm

PPS: YES OR NO OR NE -

SEX: Male, Female or Undetermined 0

TAIL LENGTH: T - cm

C - cm

RIGHT FRONT FLIPPER WIDTH: - cm

- cm

PLASTRON LENGTH: - cm

- cm

WEIGHT: - #

- #

DESCRIPTIVE REMARKS:

SAMPLES COLLECTED: Empty box for sample collection

REV:

DAY 4
③

Marine Turtle Research
NOAA NMFS PIFSC
2570 Dole Street
Honolulu, Hawaii 96822

SEA TURTLE TAGGING FORM

DATE FORM FILLED OUT / /

CAPTURE DATE, LOCATION AND METHOD:

7/21/05	PALAAU	Bullpen
PERSON RECORDING DATA: Bill POLELOA		

TUMOR SCORE

ORAL TMRS EXT:
YES OR NO

EMACIATION CODE

OLD TAGS:

NEW TAGS:

RFL

44146E6E31

LFL



4414465F2F

STRAIGHT CARAPACE - LENGTH:

79.9 cm

WIDTH:

62.2 cm

NOTCH LENGTH:

79.6 cm

DB:

L.O.

VB:

L.O.

CURVED CARAPACE LENGTH:

86.0 cm

WIDTH:

76.5 cm

HEAD WIDTH:

~~80.0~~ cm

AXIAL:

34.7 cm

LATERAL:

35.4 cm

PPS: YES OR NO OR NE

SEX: Male, Female
or Undetermined

TAIL LENGTH: T

cm

C

cm

RIGHT FRONT FLIPPER WIDTH:

cm

PLASTRON LENGTH:

cm

WEIGHT:

#

SAMPLES COLLECTED:

DESCRIPTIVE REMARKS:

Nui Ka honu!
=

TRANSLATION =

DAY 4
④

Marine Turtle Research
NOAA NMFS PIFSC
2570 Dole Street
Honolulu, Hawaii 96822

SEA TURTLE TAGGING FORM

DATE FORM FILLED OUT / /

CAPTURE DATE, LOCATION AND METHOD:

7/21/05 PALAAU BULLPEN
PERSON RECORDING DATA: BP

TUMOR SCORE

0

ORAL TMRS EXT:
YES OR NO

—

EMACIATION CODE

0

OLD TAGS:

RH 45264A470E

LH 4523363A0C

NEW TAGS:

RFL

LFL

STRAIGHT CARAPACE - LENGTH:

55.9 cm

WIDTH: 44.5 cm

NOTCH LENGTH:

55.7 cm

DB: 0 L.O.

VB: 0 L.O.

CURVED CARAPACE LENGTH:

61.0 cm

WIDTH: 53.6 cm

HEAD WIDTH:

— cm

AXIAL: 23.3 cm

LATERAL: 23.3 cm

PPS: YES OR NO OR NE

—

SEX: Male, Female
or Undetermined

U

TAIL LENGTH: T

— cm

C — cm

SAMPLES COLLECTED:

RIGHT FRONT FLIPPER WIDTH:

— cm

PLASTRON LENGTH:

— cm

WEIGHT:

— #

DESCRIPTIVE REMARKS:

REYE slight bulging

Recovery!

REVISED: Day 4
(5)

Marine Turtle Research
NOAA NMFS PIFSC
2570 Dole Street
Honolulu, Hawaii 96822

SEA TURTLE TAGGING FORM

DATE FORM FILLED OUT 7/21/05

CAPTURE DATE, LOCATION AND METHOD:

7-21-05 PALAU BULLPEN
PERSON RECORDING DATA: BT

TUMOR SCORE

0

ORAL TMRS EXT:
YES OR NO

—

EMACIATION CODE

0

OLD TAGS:

NEW TAGS:

RFL

4414461D62

LFL



4414503637

STRAIGHT CARAPACE - LENGTH:

47.8 cm

WIDTH:

38.9 cm

NOTCH LENGTH:

47.7 cm

DB:

0 L.O.

VB:

0 L.O.

CURVED CARAPACE LENGTH:

52.0 cm

WIDTH:

46.0 cm

HEAD WIDTH:

— cm

AXIAL:

19.7 cm

LATERAL:

19.6 cm

PPS: YES OR NO OR NE

—

SEX: Male, Female
or Undetermined

U

TAIL LENGTH: T

— cm

C

— cm

SAMPLES COLLECTED:

RIGHT FRONT FLIPPER WIDTH:

— cm

PLASTRON LENGTH:

— cm

WEIGHT:

— #

DESCRIPTIVE REMARKS:

DIGITAL
PICTURE 5
w/ TRINITY

Fig 4
⑥

Marine Turtle Research
NOAA NMFS PIFSC
2570 Dole Street
Honolulu, Hawaii 96822

SEA TURTLE TAGGING FORM

DATE FORM FILLED OUT / /

CAPTURE DATE, LOCATION AND METHOD:

7-21-05 PALAAU BULLPEN
PERSON RECORDING DATA: BP

TUMOR SCORE

0

ORAL TMRS EXT:
YES OR NO

—

EMACIATION CODE

0

OLD TAGS:

NEW TAGS:

RFL

LFL

 4413235E2D
 44145E6A50

STRAIGHT CARAPACE - LENGTH:

76.0 cm

WIDTH:

60.0 cm

NOTCH LENGTH:

75.6 cm

DB:

φ

L.O.

VB:

0 L.O.

CURVED CARAPACE LENGTH:

82.0 cm

WIDTH:

75.5 cm

HEAD WIDTH:

— cm

AXIAL:

33.9 cm

LATERAL:

33.6 cm

PPS: YES OR NO OR NE

—

SEX: Male, Female
or Undetermined

U

TAIL LENGTH: T

— cm

C

— cm

SAMPLES COLLECTED:

RIGHT FRONT FLIPPER WIDTH:

— cm

PLASTRON LENGTH:

— cm

WEIGHT:

— #

DESCRIPTIVE REMARKS:

IRREGULAR
Rt jaw hinge = fold of tissue
FOLD

DAY 4
(7)

Marine Turtle Research
NOAA NMFS PIFSC
2570 Dole Street
Honolulu, Hawaii 96822

SEA TURTLE TAGGING FORM

DATE FORM FILLED OUT / /

CAPTURE DATE, LOCATION AND METHOD:

7-21-05 PALAAU BULLPEN
PERSON RECORDING DATA: BP

TUMOR SCORE	OLD TAGS:	NEW TAGS:
<input type="checkbox"/> LH	993755434A	RFL
ORAL TMRS EXT: YES OR NO		LFL
<input type="checkbox"/> RH	41509DZE12	
EMACIATION CODE		
<input type="checkbox"/>		

STRAIGHT CARAPACE - LENGTH: 70.7 cm WIDTH: 56.5 cm

NOTCH LENGTH: 69.8 cm DB: L.O. VB: L.O.

CURVED CARAPACE LENGTH: 76.0 cm WIDTH: 71.0 cm

HEAD WIDTH: cm AXIAL: 30.3 cm LATERAL: 29.7 cm

PPS: YES OR NO OR NE SEX: Male, Female or Undetermined

TAIL LENGTH: T cm C cm

RIGHT FRONT FLIPPER WIDTH: cm

PLASTRON LENGTH: cm

WEIGHT: #

SAMPLES COLLECTED:

DESCRIPTIVE REMARKS:

Photos

"slick" ring of skin on neck
i.e. zero algae

Thickened TISSUE NOTED WHEN PALPATED

Recovery!

From Hawaiian "ROPE"
(OR FILIPINO ROPE?)

DAY 4
8

Marine Turtle Research
NOAA NMFS PIFSC
2570 Dole Street
Honolulu, Hawaii 96822

SEA TURTLE TAGGING FORM

DATE FORM FILLED OUT / /

CAPTURE DATE, LOCATION AND METHOD:

7/21/05 BULLPEN PALAAN

PERSON RECORDING DATA: BP

TUMOR SCORE

0

ORAL TMRS EXT:
YES OR NO

-

EMACIATION CODE

0

OLD TAGS:

Empty table for old tags

NEW TAGS:

RFL 442179793C
LFL [Barcode]
4413162216
[Barcode]

STRAIGHT CARAPACE - LENGTH:

64.9 cm

49.2 WIDTH: 49.2 cm

NOTCH LENGTH:

64.9 cm

DB: 0 L.O.

VB: 0 L.O.

CURVED CARAPACE LENGTH:

70.5 cm

WIDTH: 62.5 cm

HEAD WIDTH:

- cm

AXIAL: 27.0 cm

LATERAL: 26.9 cm

PPS: YES OR NO OR NE

-

SEX: Male, Female
or Undetermined

U

TAIL LENGTH: T

- cm

C - cm

RIGHT FRONT FLIPPER WIDTH:

- cm

PLASTRON LENGTH:

- cm

WEIGHT:

- #

SAMPLES COLLECTED:

Empty table for samples collected

DESCRIPTIVE REMARKS:

suspicious bump
right eye posterior corner

DAY 4
(9)

Marine Turtle Research
NOAA NMFS PIFSC
2570 Dole Street
Honolulu, Hawaii 96822

SEA TURTLE TAGGING FORM

As per Shaver
July 93
ORIGINALITY
Tagged -
Tumor
SCORE 1

DATE FORM FILLED OUT 1 1

CAPTURE DATE, LOCATION AND METHOD:

7/21/05 PALAAU BULLPEN
PERSON RECORDING DATA: BP

TUMOR SCORE

0

ORAL TMRS EXT:
YES OR NO

—

EMACIATION CODE

0

OLD TAGS:

V611 (RFF)
V612 (LFF)
V613 (RH)

NEW TAGS:

RFL 44143C0C15
LFL 44121F415C

STRAIGHT CARAPACE - LENGTH:

79.9 cm

WIDTH: 74.9 cm

NOTCH LENGTH:

74.9 cm

74.9

DB: 0 L.O.

VB: 0 L.O.

CURVED CARAPACE LENGTH:

80.0 cm

WIDTH: 69.0 cm

HEAD WIDTH:

— cm

AXIAL: 30.3 cm

LATERAL: 30.1 cm

PPS: YES OR NO OR NE

—

SEX: Male, Female
or Undetermined

U

TAIL LENGTH: T

— cm

C — cm

SAMPLES COLLECTED:

RIGHT FRONT FLIPPER WIDTH:

— cm

PLASTRON LENGTH:

— cm

WEIGHT:

— #

DESCRIPTIVE REMARKS:

Recovery!

feces
collected
for ALGAE
ID

DAY 4
10

Marine Turtle Research
NOAA NMFS PIFSC
2570 Dole Street
Honolulu, Hawaii 96822

SEA TURTLE TAGGING FORM

DATE FORM FILLED OUT 1 1

CAPTURE DATE, LOCATION AND METHOD:

7/21/05 PALAAN BULLPEN
PERSON RECORDING DATA: BP

TUMOR SCORE 0
ORAL TMRS EXT: YES OR NO -
EMACIATION CODE 0

OLD TAGS:
LH 452421693 F
RH 452419431 D

NEW TAGS:
RFL
LFL

STRAIGHT CARAPACE - LENGTH: 72.9 cm WIDTH: 58.6 cm

NOTCH LENGTH: 72.6 cm DB: 0 L.O. VB: 0 L.O.

CURVED CARAPACE LENGTH: 80.5 cm WIDTH: 72.5 cm

HEAD WIDTH: - cm AXIAL: 29.8 cm LATERAL: 29.6 cm

PFS: YES OR NO OR NE - SEX: Male, Female or Undetermined 0

TAIL LENGTH: T - cm C - cm

RIGHT FRONT FLIPPER WIDTH: - cm SAMPLES COLLECTED:

PLASTRON LENGTH: - cm

WEIGHT: #

DESCRIPTIVE REMARKS:

~~suspicious bump
lower eye lids
left & right~~ NO!

name:

DAY 4
11

Marine Turtle Research
NOAA NMFS PIFSC
2570 Dole Street
Honolulu, Hawaii 96822

SEA TURTLE TAGGING FORM

DATE FORM FILLED OUT / /

CAPTURE DATE, LOCATION AND METHOD:

7/21/05 PALAAU BULLPEN
PERSON RECORDING DATA: BP

TUMOR SCORE

0

ORAL TMRS EXT:
YES OR NO

—

EMACIATION CODE

0

OLD TAGS:

[Empty box for old tags]

NEW TAGS:

RFL 44143E4057
LFL [Barcode]
441336116B
[Barcode]

STRAIGHT CARAPACE - LENGTH:

78.5 cm

WIDTH:

59.0 cm

NOTCH LENGTH:

77.9 cm

DB:

0 L.O.

VB:

0 L.O.

CURVED CARAPACE LENGTH:

85.5 cm

WIDTH:

78.0 cm

HEAD WIDTH:

— cm

AXIAL:

35.0 cm

LATERAL:

35.3 cm

PPS: YES OR NO OR NE

—

SEX: Male, Female
or Undetermined

J

TAIL LENGTH: T

— cm

C

— cm

SAMPLES COLLECTED:

RIGHT FRONT FLIPPER WIDTH:

— cm

PLASTRON LENGTH:

— cm

WEIGHT:

— #

DESCRIPTIVE REMARKS:

MOMONA KA HONU!

TRANSLATION =

DAY 4

(12)

Marine Turtle Research
NOAA NMFS PIFSC
2570 Dole Street
Honolulu, Hawaii 96822

SEA TURTLE TAGGING FORM

DATE FORM FILLED OUT 1 1

CAPTURE DATE, LOCATION AND METHOD:

7/21/05 Thursday PALAAN BULLPEN
PERSON RECORDING DATA: B R

TUMOR SCORE

0

ORAL TMRS EXT:
YES OR NO

—

EMACIATION CODE

0

OLD TAGS:

Empty table for old tags

NEW TAGS:

H
REF
K
LFL

4421714D0C



441418321B



STRAIGHT CARAPACE - LENGTH:

66.0 cm

50.7

WIDTH: ~~65.7~~ cm

NOTCH LENGTH:

65.7 cm

DB: 0 L.O.

VB: 0 L.O.

CURVED CARAPACE LENGTH:

73.0 cm

WIDTH: 65.0 cm

HEAD WIDTH:

— cm

AXIAL: 31.0 cm

LATERAL: 30.9 cm

PPS: YES OR NO OR NE

—

SEX: Male, Female
or Undetermined

U

TAIL LENGTH: T

— cm

C — cm

SAMPLES COLLECTED:

RIGHT FRONT FLIPPER WIDTH:

— cm

PLASTRON LENGTH:

— cm

WEIGHT:

— #

DESCRIPTIVE REMARKS:

suspicious bumps
lower eye lids
Both eyes

DAY 4
13

Marine Turtle Research
NOAA NMFS PIFSC
2570 Dole Street
Honolulu, Hawaii 96822

SEA TURTLE TAGGING FORM

DATE FORM FILLED OUT / /

CAPTURE DATE, LOCATION AND METHOD:

7/21/05 PALAAN BULLPEN
PERSON RECORDING DATA: BP

TUMOR SCORE

0

ORAL TMRS EXT:
YES OR NO

—

EMACIATION CODE

0

OLD TAGS:

NEW TAGS:

RFL

44144B4B04

LFL



4414691D5D

STRAIGHT CARAPACE - LENGTH:

69.2 cm

WIDTH:

52.5 cm

NOTCH LENGTH:

63.1 cm

DB:

0 L.O.

VB:

0 L.O.

CURVED CARAPACE LENGTH:

70.5 cm

WIDTH:

67.5 cm

HEAD WIDTH:

— cm

AXIAL:

29.5 cm

LATERAL:

29.9 cm

PPS: YES OR NO OR NE

—

SEX: Male, Female
or Undetermined

U

TAIL LENGTH: T

— cm

C

— cm

SAMPLES COLLECTED:

RIGHT FRONT FLIPPER WIDTH:

— cm

PLASTRON LENGTH:

— cm

WEIGHT:

— #

DESCRIPTIVE REMARKS:

- 1 Amangia in mouth.
- 2 released in Palaau ~~Harbor~~ House!
- 3 "V" notch L Hind Flipper

DAY 4

(14)

Marine Turtle Research
NOAA NMFS PIFSC
2570 Dole Street
Honolulu, Hawaii 96822

SEA TURTLE TAGGING FORM

END N=1
DAY 4
7-21-05

DATE FORM FILLED OUT / /

CAPTURE DATE, LOCATION AND METHOD:

7/21/05 PALAAN BULLPEN

PERSON RECORDING DATA:

BP

TUMOR SCORE

0

ORAL TMRS EXT:
YES OR NO

-

EMACIATION CODE

0

OLD TAGS:

Empty table for old tags

NEW TAGS:

RFI 4413235166



LFI



44127D606D

STRAIGHT CARAPACE - LENGTH:

74.1 cm

WIDTH: 57.6 cm

NOTCH LENGTH: 73.8 cm

DB: 0 L.O.

VB: 0 L.O.

CURVED CARAPACE LENGTH:

80.5 cm

WIDTH: 73.0 cm

HEAD WIDTH: - cm

AXIAL: 33.4 cm

LATERAL: 33.2 cm

PPS: YES OR NO OR NE -

SEX: Male, Female or Undetermined

U

TAIL LENGTH: T - cm

C - cm

RIGHT FRONT FLIPPER WIDTH: - cm

PLASTRON LENGTH: - cm

WEIGHT: - #

SAMPLES COLLECTED:

DESCRIPTIVE REMARKS:

Released at Palaan house!

DAY 5

Marine Turtle Research
NOAA NMFS PIFSC
2570 Dole Street
Honolulu, Hawaii 96822
SEA TURTLE TAGGING FORM

SAME TURTLE AS DAY P.37

DATE FORM FILLED OUT 1 1

CAPTURE DATE, LOCATION AND METHOD:

7/22/05 FRIDAY PALAAU BULLPEN
PERSON RECORDING DATA: BP

TUMOR SCORE <input type="text" value="0"/>	OLD TAGS: 4413271876	NEW TAGS: RFL LFL
ORAL TMRS EXT: YES OR NO <input type="text" value="—"/>	4414757C33	
EMACIATION CODE <input type="text" value="0"/>		

STRAIGHT CARAPACE - LENGTH: 59.1 cm WIDTH: 43.7 cm

NOTCH LENGTH: 58.8 cm DB: 0 L.O. VB: 0 L.O.

CURVED CARAPACE LENGTH: 63.5 cm WIDTH: 52.0 cm

HEAD WIDTH: — cm AXIAL: 23.2 cm LATERAL: 23.6 cm

PPS: YES OR NO OR NE SEX: Male, Female or Undetermined

TAIL LENGTH: T cm C cm

RIGHT FRONT FLIPPER WIDTH: cm

PLASTRON LENGTH: cm

WEIGHT: #

DESCRIPTIVE REMARKS:

① front left carapace edge indented

SAMPLES COLLECTED:

~~DATE~~
~~TIME~~

REV: DAY 5
①

Marine Turtle Research
NOAA NMFS PIFSC
2570 Dole Street
Honolulu, Hawaii 96822

SEA TURTLE TAGGING FORM

Need

DATE FORM FILLED OUT

DAWN: HCO1 BOX 228
BICOY KIKAI, HI 96748

CAPTURE DATE, LOCATION AND METHOD:

7/22/05 PALAAU BULLPEN

PERSON RECORDING DATA:

BP

FRIDA

TUMOR SCORE

0

ORAL TMRS EXT:

YES OR NO

—

EMACIATION CODE

0

OLD TAGS:

Empty table for old tags

NEW TAGS:

RFL: 441472106A
LFL: 44130A7977

STRAIGHT CARAPACE - LENGTH:

74.4 cm

WIDTH: 59.4 cm

NOTCH LENGTH:

74.1 cm

DB: 0 L.O.

VB: 0 L.O.

CURVED CARAPACE LENGTH:

81.0 cm

WIDTH: 73.5 cm

HEAD WIDTH:

— cm

AXIAL: 31.5 cm

LATERAL: 31.4 cm

PPS: YES OR NO OR NE

—

SEX: Male, Female or Undetermined

☑

TAIL LENGTH: T

— cm

C — cm

SAMPLES COLLECTED:

RIGHT FRONT FLIPPER WIDTH:

— cm

PLASTRON LENGTH:

— cm

WEIGHT:

— #

DESCRIPTIVE REMARKS:

① LISA FOSTER
HCO1 BOX 104

② pics w/ LISA, Dawn,
Dianna & Dawn
w/this
Turtle

~~AMS RAY~~
AMS RAY @ wave.hicv.net

Need

DATE
DAY 5
②

Marine Turtle Research
NOAA NMFS PIFSC
2570 Dole Street
Honolulu, Hawaii 96822

SEA TURTLE TAGGING FORM

DATE FORM FILLED OUT / /

CAPTURE DATE, LOCATION AND METHOD:

7/22/05 PALAANI BULLPEN

PERSON RECORDING DATA:

TUMOR SCORE

0

ORAL TMRS EXT:
YES OR NO

-

EMACIATION CODE

0

OLD TAGS:

NEW TAGS:

RH
REF
LH

4414766B33
44131C1E07

STRAIGHT CARAPACE - LENGTH:

82.7 cm

WIDTH: 66.8 cm

NOTCH LENGTH: 82.7 cm

DB: 0 L.O. VB: 0 L.O.

CURVED CARAPACE LENGTH:

90.5 cm

WIDTH: 84.5 cm

HEAD WIDTH: - cm

AXIAL: 0 cm LATERAL: 0 cm

PPS: YES OR NO OR NE -

SEX: Male, Female or Undetermined U

TAIL LENGTH: T - cm

C - cm

RIGHT FRONT FLIPPER WIDTH: - cm

PLASTRON LENGTH: - cm

WEIGHT: - #

SAMPLES COLLECTED:

DESCRIPTIVE REMARKS:

- ① 2 "NOTCHES" ON REAR POSTERIOR edge of carapace
- ② ♂ ♀
- ③ NO AXIAL: 700 large

Day 5
 N=4
 But one Sample N=3

Marine Turtle Research
 NOAA NMFS PIFSC
 2570 Dole Street
 Honolulu, Hawaii 96822

SEA TURTLE TAGGING FORM

END DAY 5
 PALAAU
 18-2
 July
 200

DATE FORM FILLED OUT / /

CAPTURE DATE, LOCATION AND METHOD:

7-22-05 PALAAU BULLPEN
 PERSON RECORDING DATA: BP

TUMOR SCORE

ORAL FMRS EXT:
 YES OR NO

EMACIATION CODE

OLD TAGS:

[Empty box for old tags]

NEW TAGS:

RH
 4413375C79
 LH
 4413192707

STRAIGHT CARAPACE - LENGTH:

76.0 cm

WIDTH: 60.0

~~75.7~~ cm

NOTCH LENGTH:

75.7 cm

DB: L.O.

VB: L.O.

CURVED CARAPACE LENGTH:

84.5 cm

WIDTH: 79.0 cm

HEAD WIDTH:

cm

AXIAL: 33.2 cm

LATERAL: 33.5 cm

PPS: YES OR NO OR NE

SEX: Male, Female
 or Undetermined

TAIL LENGTH: T

cm

C cm

SAMPLES COLLECTED:

RIGHT FRONT FLIPPER WIDTH:

cm

PLASTRON LENGTH:

cm

WEIGHT:

#

DESCRIPTIVE REMARKS:

[Large empty box for descriptive remarks]

DAY I (1)

Marine Turtle Research
NOAA NMFS PIFSC
2570 Dole Street
Honolulu, Hawaii 96822

SEA TURTLE TAGGING FORM

DATE FORM FILLED OUT 1 1

CAPTURE DATE, LOCATION AND METHOD:

July 11, 2006 "BULLPEN
SEGUNDO SPOT"

PERSON RECORDING DATA:

TUMOR SCORE

0

ORAL TMRS EXT:
YES OR NO

—

EMACIATION CODE

0

OLD TAGS:

44525A 331 RFL
445209505K LFL

NEW TAGS:

[Empty boxes for new tags]

STRAIGHT CARAPACE - LENGTH:

67.9 cm

WIDTH: [] cm

NOTCH LENGTH:

67.6 cm

DB: 0 L.O.

VB: 0 L.O.

CURVED CARAPACE LENGTH:

73 cm

WIDTH: [] cm

HEAD WIDTH:

— cm

AXIAL: 28.6 cm

LATERAL: 28.9 cm

PPS: YES OR NO OR NE

—

SEX: Male, Female
or Undetermined

0

TAIL LENGTH: T

— cm

C [] cm

RIGHT FRONT FLIPPER WIDTH:

— cm

SAMPLES COLLECTED:

PLASTRON LENGTH:

56.2 cm

WEIGHT:

— #

DESCRIPTIVE REMARKS:

[Empty box for descriptive remarks]

2

DAY 1

Marine Turtle Research
NOAA NMFS PIFSC
2570 Dole Street
Honolulu, Hawaii 96822

SEA TURTLE TAGGING FORM

DATE FORM FILLED OUT

CAPTURE DATE, LOCATION AND METHOD:

7/11/06 PALGAU DAY 1 BULLPEN

PERSON RECORDING DATA:

TUMOR SCORE

0

ORAL TMRS EXT:

YES OR NO

—

EMACIATION CODE

0

OLD TAGS:

Empty table for old tags

LH 4523044066
RH 452246341A

STRAIGHT CARAPACE - LENGTH:

52.2 cm

WIDTH:

— cm

NOTCH LENGTH:

51.9 cm

DB:

0 L.O.

VB:

0 L.O.

CURVED CARAPACE LENGTH:

57.5 cm

WIDTH:

— cm

HEAD WIDTH:

— cm

AXIAL:

22.2 cm

LATERAL:

21.9 cm

PPS: YES OR NO OR NE

—

SEX: Male, Female or Undetermined

U

TAIL LENGTH: T

— cm

C

— cm

RIGHT FRONT FLIPPER WIDTH:

— cm

SAMPLES COLLECTED:

PLASTRON LENGTH:

42.4 cm

WEIGHT:

— #

DESCRIPTIVE REMARKS:

Empty boxes for sample collection and descriptive remarks

Day 1

3

Marine Turtle Research
NOAA NMFS PIFSC
2570 Dole Street
Honolulu, Hawaii 96822

SEA TURTLE TAGGING FORM

DATE FORM FILLED OUT / /

CAPTURE DATE, LOCATION AND METHOD:

7/11/06 PALAU BULL PEN

PERSON RECORDING DATA:

TUMOR SCORE

0

ORAL TMRS EXT:
YES OR NO

—

EMACIATION CODE

0

OLD TAGS:

Empty boxes for recording old tags.

LH
RH

4528497E44



4523633552



STRAIGHT CARAPACE - LENGTH:

41.2 cm

WIDTH: — cm

NOTCH LENGTH:

41.6 cm

DB: 0 L.O.

VB: 0 L.O.

CURVED CARAPACE LENGTH:

43.5 cm

WIDTH: — cm

HEAD WIDTH:

— cm

AXIAL: 15.5 cm

LATERAL: 15.3 cm

PPS: YES OR NO OR NE

—

SEX: Male, Female
or Undetermined

U

TAIL LENGTH: T

— cm

C — cm

SAMPLES COLLECTED:

RIGHT FRONT FLIPPER WIDTH:

— cm

PLASTRON LENGTH:

32.9 cm

WEIGHT:

— #

DESCRIPTIVE REMARKS:

Empty box for descriptive remarks.

4

Day 1

Marine Turtle Research
NOAA NMFS PIFSC
2570 Dole Street
Honolulu, Hawaii 96822

SEA TURTLE TAGGING FORM

DATE FORM FILLED OUT 1 1

CAPTURE DATE, LOCATION AND METHOD:

7/11/06

PALAU
BULLPEN

PERSON RECORDING DATA:

TUMOR SCORE

0

ORAL TMRS EXT:

—

EMACIATION CODE

0

OLD TAGS:

[Empty box for old tags]

LH
RF
LB
RH

4528675D7B



4529405412



STRAIGHT CARAPACE - LENGTH:

48.9 cm

WIDTH: — cm

NOTCH LENGTH: 48.5 cm

DB: 0 L.O.

VB: 0 L.O.

CURVED CARAPACE LENGTH:

53.5 cm

WIDTH: — cm

HEAD WIDTH: — cm

AXIAL: 20.8 cm

LATERAL: 20.6 cm

PPS: YES OR NO OR NE —

SEX: Male, Female or Undetermined

U

TAIL LENGTH: T — cm

C — cm

SAMPLES COLLECTED:

RIGHT FRONT FLIPPER WIDTH: — cm

PLASTRON LENGTH: 38.2 cm

WEIGHT: — #

DESCRIPTIVE REMARKS:

[Empty box for descriptive remarks]

Day 1

5

Marine Turtle Research
NOAA NMFS PIFSC
2570 Dole Street
Honolulu, Hawaii 96822

SEA TURTLE TAGGING FORM

DATE FORM FILLED OUT / /

CAPTURE DATE, LOCATION AND METHOD:

7/11/06 PALAARD BULL PEN

PERSON RECORDING DATA:

TUMOR SCORE

0

ORAL TMRS EXT:
YES OR NO

—

EMACIATION CODE

0

OLD TAGS:

[Empty box for old tags]

LH
RH

452711392F
452735175F

STRAIGHT CARAPACE - LENGTH:

51.2 cm

WIDTH: — cm

NOTCH LENGTH: 50.7 cm

DB: 0 L.O.

VB: 0 L.O.

CURVED CARAPACE LENGTH:

55.5 cm

WIDTH: — cm

HEAD WIDTH: — cm

AXIAL: 19.6 cm

LATERAL: 19.6 cm

PPS: YES OR NO OR NE —

SEX: Male, Female or Undetermined U

TAIL LENGTH: T — cm

C — cm

RIGHT FRONT FLIPPER WIDTH: — cm

PLASTRON LENGTH: 40.9 cm

WEIGHT: — #

DESCRIPTIVE REMARKS:

SAMPLES COLLECTED:
[Empty box for samples collected]

Day 1

5

Marine Turtle Research
NOAA NMFS PIFSC
2570 Dole Street
Honolulu, Hawaii 96822

SEA TURTLE TAGGING FORM

DATE FORM FILLED OUT / /

CAPTURE DATE, LOCATION AND METHOD:

7/11/06	PALAU BULL PEN
PERSON RECORDING DATA:	

TUMOR SCORE

0

ORAL TMRS EXT:
YES OR NO

—

EMACIATION CODE

0

OLD TAGS:

LH

RF 452711392F

14

RH 452735175F

STRAIGHT CARAPACE - LENGTH:

51.2 cm

WIDTH: — cm

NOTCH LENGTH:

50.7 cm

DB: 0 L.O.

VB: 0 L.O.

CURVED CARAPACE LENGTH:

55.5 cm

WIDTH: — cm

HEAD WIDTH:

— cm

AXIAL: 19.6 cm

LATERAL: 19.6 cm

PPS: YES OR NO OR NE

—

SEX: Male, Female
or Undetermined

U

TAIL LENGTH: T

— cm

C — cm

RIGHT FRONT FLIPPER WIDTH:

— cm

SAMPLES COLLECTED:

PLASTRON LENGTH:

40.9 cm

WEIGHT:

— #

DESCRIPTIVE REMARKS:

--

6

Marine Turtle Research
NOAA NMFS PIFSC
2570 Dole Street
Honolulu, Hawaii 96822

SEA TURTLE TAGGING FORM

DATE FORM FILLED OUT / /

CAPTURE DATE, LOCATION AND METHOD:

7/11/06 PALAAS BULLPEN

PERSON RECORDING DATA:

TUMOR SCORE: 1
ORAL TMRS EXT: YES OR NO: -
EMACIATION CODE: 0

OLD TAGS:

LA
PH

4529280E46
45233C6C15

STRAIGHT CARAPACE - LENGTH: 75.5 cm WIDTH: - cm

NOTCH LENGTH: 75.4 cm DB: 0 L.O. VB: 0 L.O.

CURVED CARAPACE LENGTH: 81.5 cm WIDTH: - cm

HEAD WIDTH: - cm AXIAL: 29.4 cm LATERAL: 29.3 cm

PPS: YES OR NO OR NE: - SEX: Male, Female or Undetermined: U

TAIL LENGTH: T: - cm C: - cm

RIGHT FRONT FLIPPER WIDTH: - cm

PLASTRON LENGTH: - cm

WEIGHT: 61.2 #

DESCRIPTIVE REMARKS:

1 - #2 RFF

7

Marine Turtle Research
NOAA NMFS PIFSC
2570 Dole Street
Honolulu, Hawaii 96822

SEA TURTLE TAGGING FORM

DATE FORM FILLED OUT / /

CAPTURE DATE, LOCATION AND METHOD:

7/11/06 Palau Bullpen

PERSON RECORDING DATA:

TUMOR SCORE

0

ORAL TMRS EXT:
YES OR NO

—

EMACIATION CODE

0

OLD TAGS:

[Empty boxes for old tags]

LH
RF
RH



45275F5554



4528600919

STRAIGHT CARAPACE - LENGTH:

62.3 cm

WIDTH: [] cm

NOTCH LENGTH: 62.3 cm

DB: 0 L.O.

VB: 0 L.O.

CURVED CARAPACE LENGTH:

68.5 cm

WIDTH: [] cm

HEAD WIDTH: [] cm

AXIAL: 26.2 cm

LATERAL: 26.7 cm

PPS: YES OR NO OR NE []

SEX: Male, Female or Undetermined []

TAIL LENGTH: T [] cm

C [] cm

RIGHT FRONT FLIPPER WIDTH: [] cm

PLASTRON LENGTH: 50.6 cm

WEIGHT: [] #

DESCRIPTIVE REMARKS:

SAMPLES COLLECTED: [Empty boxes for sample collection]

P.P.A
on complete

8

Marine Turtle Research
NOAA NMFS PIFSC
2570 Dole Street
Honolulu, Hawaii 96822

SEA TURTLE TAGGING FORM

DATE FORM FILLED OUT / /

CAPTURE DATE, LOCATION AND METHOD:

7/11/06
Paloan
Buller

PERSON RECORDING DATA:

452545195A

TUMOR SCORE

0

OLD TAGS:

[Empty box for old tags]

ORAL TMRS EXT:
YES OR NO

-

EMACIATION CODE

0

RF



LF

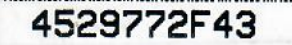

4529772F43

STRAIGHT CARAPACE - LENGTH:

55.6 cm

WIDTH:

- cm

NOTCH LENGTH:

55.3 cm

DB:

0 L.O.

VB:

0 L.O.

CURVED CARAPACE LENGTH:

60.0 cm

WIDTH:

- cm

HEAD WIDTH:

- cm

AXIAL:

23.1 cm

LATERAL:

23.2 cm

PPS: YES OR NO OR NE

-

SEX: Male, Female
or Undetermined

J

TAIL LENGTH: T

- cm

C

- cm

SAMPLES COLLECTED:

RIGHT FRONT FLIPPER WIDTH:

- cm

PLASTRON LENGTH:

44.9 cm

WEIGHT:

- #

DESCRIPTIVE REMARKS:

[Empty box for descriptive remarks]

PCA

OLD Healed injuries
2nd Central LATERAL +
& FIRST

9
Day 1

Marine Turtle Research
NOAA NMFS PIFSC
2570 Dole Street
Honolulu, Hawaii 96822

SEA TURTLE TAGGING FORM

DATE FORM FILLED OUT / /

CAPTURE DATE, LOCATION AND METHOD:

7/11/06 PALAU Bullpen

PERSON RECORDING DATA:

Diane Andrews

TUMOR SCORE

3

ORAL TMRS EXT:
YES OR NO

Y

EMACIATION CODE

0

OLD TAGS:

4528396745



RF

4525305706

LF



STRAIGHT CARAPACE - LENGTH:

72.8 cm

WIDTH:

NOTCH LENGTH:

72.8 cm

DB:

0 L.O.

VB:

0 L.O.

CURVED CARAPACE LENGTH:

78.0 cm

WIDTH:

HEAD WIDTH:

AXIAL:

26.3 cm

LATERAL:

26.7 cm

PPS: YES OR NO OR NE

SEX: Male, Female or Undetermined

J

TAIL LENGTH: T

C

SAMPLES COLLECTED:

RIGHT FRONT FLIPPER WIDTH:

PLASTRON LENGTH:

58.4 cm

WEIGHT:

DESCRIPTIVE REMARKS:

R eye 1#2-50. Visual
L " 1#2 20g Visual
L neck 2#3
L Hind 1#4
cloaca 1-#2
RFF 2-#1
LHF 1-#3, 2-#1
LJH 2-#15
RSH 2-#15

10
SUGGESTION
DATE 2

044 = GPS Fix WP
2105.521N
157° 6.026

Marine Turtle Research
NOAA NMFS PIFSC
2570 Dole Street
Honolulu, Hawaii 96822
SEA TURTLE TAGGING FORM

1952-57
Bicoy daughter
with 2 turtle
fish caught her
grandfather

DATE FORM FILLED OUT

CAPTURE DATE LOCATION AND METHOD

7/12/06 Bull Pen PALAU
PERSON RECORDING DATA: Rice

wednesday site

TUMOR SCORE
 0
ORAL TMRS EXT:
YES OR NO
 -
EMACIATION CODE
 0

OLD TAGS:

NEW TAGS:
45252E137A
45222E7E30

STRAIGHT CARAPACE - LENGTH: 64.4 cm WIDTH: 52.6 cm
NOTCH LENGTH: 64.4 cm DB: 0 L.O. VB: 0 L.O.
CURVED CARAPACE LENGTH: 70.5 cm WIDTH: 63 cm
HEAD WIDTH: 9.6 cm AXIAL: 24.3 cm LATERAL: 24.7 cm
PPS: YES OR NO OR NE 4 SEX: Male, Female or Undetermined U
TAIL LENGTH: T 11.5 cm C 7 cm
RIGHT FRONT FLIPPER WIDTH: 10.9 cm
PLASTRON LENGTH: 31.8 cm
WEIGHT: - #
DESCRIPTIVE REMARKS:

Amphipods in mouth

1952-57 Bicoy daughter with 2 turtle fish caught her grandfather

Revised 04/04/01

DAY 2

NMFS, HONOLULU LAB
Marine Turtle Research
2570 Dole Street
Honolulu, HI 96822-2396

END
11

2nd

SEA TURTLE TAGGING FORM

DATE FORM FILLED OUT 7/12/06

CAPTURE DATE, LOCATION AND METHOD:

7/12/06	Bull Pen - Segundos
PERSON RECORDING DATA: Rice	PALAAU

TUMOR SCORE

0

ORAL TMRS EXT:

YES OR NO

—

EMACIATION CODE

0

OLD TAGS:

NEW TAGS:

452412686B



45283B6F64



STRAIGHT CARAPACE - LENGTH:

37.4 cm

31.0

WIDTH: ~~37.0~~ cm

NOTCH LENGTH:

37.0 cm

DB: 0 L.O.

VB: 0 L.O.

CURVED CARAPACE LENGTH:

40.5 cm

WIDTH: 35.5 cm

HEAD WIDTH:

6.2 cm

AXIAL: 15.9 cm

LATERAL: 15.8 cm

PPS: YES OR NO OR NE

NO

SEX: Male, Female or Undetermined

U

TAIL LENGTH: T

7 cm

C 4 cm

RIGHT FRONT FLIPPER WIDTH:

6.7 cm

SAMPLES COLLECTED:

PLASTRON LENGTH:

31.0 cm

WEIGHT:

— #

DESCRIPTIVE REMARKS:

photos w/ family reunion members

Revised 04/04/01

NMFS, HONOLULU LAB
Marine Turtle Research
2570 Dole Street
Honolulu, HI 96822-2396

SEA TURTLE TAGGING FORM

17
215.615N
157° 6.49W
DATE FORM FILLED OUT

DAYS 1

SITE 2

PALAAU
billpen

CAPTURE DATE, LOCATION AND METHOD:

7/13/06 Thursday

PERSON RECORDING DATA:

TUMOR SCORE

0

ORAL TMRS EXT:

YES OR NO

-

EMACIATION CODE

0

OLD TAGS:

[Empty boxes for old tags]

NEW TAGS:

470C7E465D
470A015F5F

STRAIGHT CARAPACE - LENGTH:

55.6 cm

WIDTH: _____ cm

NOTCH LENGTH:

55.5 cm

DB: 0 L.O.

VB: 0 L.O.

CURVED CARAPACE LENGTH:

60 cm

WIDTH: _____ cm

HEAD WIDTH: _____ cm

AXIAL: 22.6 cm

LATERAL: 22.8 cm

PPS: YES OR NO OR NE

Yes

SEX: Male, Female or Undetermined

U

TAIL LENGTH: T _____ cm

C _____ cm

SAMPLES COLLECTED:

RIGHT FRONT FLIPPER WIDTH: _____ cm

PLASTRON LENGTH:

44.8 cm

WEIGHT: _____ #

DESCRIPTIVE REMARKS:

[Empty boxes for samples collected and descriptive remarks]

Project 10/20/06
10/20/06
10/20/06

SEA TURTLE TAGGING FORM

DATE FORM FILLED OUT 7/13/06

CAPTURE DATE, LOCATION AND METHOD:

7/13/06	Palaau	Thursday
PERSON RECORDING DATA:		Bullpen

TUMOR SCORE

0

ORAL TMRS EXT:
YES OR NO

-

EMACIATION CODE

0

OLD TAGS:

NEW TAGS:

LH
REL
LFL
RH

470C61442D
470C6F0917

STRAIGHT CARAPACE - LENGTH:

66.1 cm

WIDTH:

51.6 cm

NOTCH LENGTH:

65.7 cm

DB:

0

L.O.

VB:

0

L.O.

CURVED CARAPACE LENGTH:

72 cm

WIDTH:

63.5 cm

HEAD WIDTH:

- cm

AXIAL:

27.3 cm

LATERAL:

28 cm

PPS: YES OR NO OR NE

Yes

SEX: Male, Female
or Undetermined

U

TAIL LENGTH: T

- cm

C

- cm

RIGHT FRONT FLIPPER WIDTH:

- cm

SAMPLES COLLECTED:

PLASTRON LENGTH:

52.9 cm

WEIGHT:

- #

DESCRIPTIVE REMARKS:

PCA

14

Revised 04/04/01

NMFS, HONOLULU LAB
Marine Turtle Research
2570 Dole Street
Honolulu, HI 96822-2396

3

Florida
26 km
4-5000
10-11000
loggers

SEA TURTLE TAGGING FORM

DATE FORM FILLED OUT 7/13/06

Thurs

CAPTURE DATE, LOCATION AND METHOD:

7/13/06 Palaaau Bullpent

PERSON RECORDING DATA:

TUMOR SCORE

0

ORAL TMRS EXT:
YES OR NO

-

EMACIATION CODE

0

OLD TAGS:

~~_____~~
~~_____~~
~~_____~~
~~_____~~

NEW TAGS:

47097C1431



470C240C6B



STRAIGHT CARAPACE - LENGTH:

74.2 cm

WIDTH:

56.8 cm

NOTCH LENGTH:

73.9 cm

DB:

0 L.O.

VB:

0 L.O.

CURVED CARAPACE LENGTH:

80 cm

WIDTH:

71 cm

HEAD WIDTH:

_____ cm

AXIAL:

31.9 cm

LATERAL:

31.7 cm

PPS: YES OR NO OR NE

YES

SEX: Male, Female
or Undetermined

U

TAIL LENGTH: T

_____ cm

C

_____ cm

SAMPLES COLLECTED:

RIGHT FRONT FLIPPER WIDTH:

_____ cm

PLASTRON LENGTH:

60.6 cm

WEIGHT:

_____ #

DESCRIPTIVE REMARKS:

A09

④ 15

SEA TURTLE TAGGING FORM

DATE FORM FILLED OUT 7/13/06

Thurs

CAPTURE DATE, LOCATION AND METHOD:

7/13/06 Palaau Bullpen

PERSON RECORDING DATA:

TUMOR SCORE

0

ORAL TMRS EXT:

YES OR NO

-

EMACIATION CODE

0

OLD TAGS:

[Empty box with diagonal line]

NEW TAGS:

LF
RFE
LFE
RH

470D4A6825
470D100024

STRAIGHT CARAPACE LENGTH:

65.8 cm

WIDTH:

52.2 cm

NOTCH LENGTH:

65.8 cm

DB:

0 L.O.

VB:

0 L.O.

CURVED CARAPACE LENGTH:

72 cm

WIDTH:

64 cm

HEAD WIDTH:

[Blank]

AXIAL:

28.9 cm

LATERAL:

28.5 cm

PPS: YES OR NO OR NE

-

SEX: Male, Female or Undetermined

U

TAIL LENGTH: T

[Blank]

C

[Blank]

SAMPLES COLLECTED:

RIGHT FRONT FLIPPER WIDTH:

[Blank]

PLASTRON LENGTH:

53.0 cm

WEIGHT:

[Blank]

DESCRIPTIVE REMARKS:

[Blank]

(12) 2012/10/14 - color photo

16

Revised 04/04/01

NMFS, HONOLULU LAB
Marine Turtle Research
2570 Dole Street
Honolulu, HI 96822-2396

5

SEA TURTLE TAGGING FORM

DATE FORM FILLED OUT 7/13/06

CAPTURE DATE, LOCATION AND METHOD:

LORI Nye, Bullpen
Palau
7/13/06
(LFF)

PERSON RECORDING DATA: turtle(1-7)

TUMOR SCORE

0

ORAL TMRS EXT:
YES OR NO

-

EMACIATION CODE

0

OLD TAGS:

410375220
E
LFT
RHT

NEW TAGS:

470A1B0A3D
470B452E71

STRAIGHT CARAPACE - LENGTH:

77.6 cm

WIDTH:

58.4 cm

NOTCH LENGTH:

77.2 cm

DB:

0 L.O.

VB:

0 L.O.

CURVED CARAPACE LENGTH:

84 cm

WIDTH:

75 cm

HEAD WIDTH:

- cm

AXIAL:

33.9 cm

LATERAL:

33.8 cm

PPS: YES OR NO OR NE

YES

SEX: Male, Female
or Undetermined

U

TAIL LENGTH: T

19. cm

C

14.5 cm

SAMPLES COLLECTED:

RIGHT FRONT FLIPPER WIDTH:

- cm

PLASTRON LENGTH:

62.3 cm

WEIGHT:

- #

DESCRIPTIVE REMARKS:

SEA TURTLE TAGGING FORM

DATE FORM FILLED OUT 7/13/06

CAPTURE DATE, LOCATION AND METHOD:

Palau 7/13/06 Bullpen

PERSON RECORDING DATA:

TUMOR SCORE

0

ORAL TMRS EXT:
YES OR NO

-

EMACIATION CODE

0

OLD TAGS:

~~_____~~
~~_____~~
~~_____~~
~~_____~~

LH
RFE
RFF

NEW TAGS:

470D0D6F36



470C520923



STRAIGHT CARAPACE - LENGTH:

63.3 cm

WIDTH: 47.0 cm

NOTCH LENGTH: 62.9 cm

DB: 0 L.O.

VB: 0 L.O.

CURVED CARAPACE LENGTH:

68.5 cm

WIDTH: 56.5 cm

HEAD WIDTH: _____ cm

AXIAL: 24.1 cm

LATERAL: 24.4 cm

PPS: YES OR NO OR NE YES

SEX: Male, Female or Undetermined U

TAIL LENGTH: T _____ cm

C _____ cm

RIGHT FRONT FLIPPER WIDTH: _____ cm

PLASTRON LENGTH: 50.5 cm

WEIGHT: _____ #

SAMPLES COLLECTED:

DESCRIPTIVE REMARKS:

(R) eye cloudy - catarack

18

Revised 04/04/01

NMFS, HONOLULU LAB
Marine Turtle Research
2570 Dole Street
Honolulu, HI 96822-2396

7

SEA TURTLE TAGGING FORM

DATE FORM FILLED OUT 7/13/06

CAPTURE DATE, LOCATION AND METHOD:

7/13/06	Palaau	Bullpen
PERSON RECORDING DATA:		

TUMOR SCORE

0

ORAL TMRS EXT:
YES OR NO

-

EMACIATION CODE

0

OLD TAGS:

41363A2309
413E2A2A0A (RH)

(LH)

NEW TAGS:

STRAIGHT CARAPACE LENGTH:

62.6 cm

WIDTH:

47.4 cm

NOTCH LENGTH:

62.5 cm

DB:

0 L.O.

VB:

0 L.O.

CURVED CARAPACE LENGTH:

69.5 cm

WIDTH:

59.5 cm

HEAD WIDTH:

AXIAL:

27.8 cm

LATERAL:

27.9 cm

PPS: YES OR NO OR NE

NO

SEX: Male, Female
or Undetermined

U

TAIL LENGTH: T

C

RIGHT FRONT FLIPPER WIDTH:

SAMPLES COLLECTED:

PLASTRON LENGTH:

50.0 cm

WEIGHT:

DESCRIPTIVE REMARKS:

15) eye cloudy - color dark

8 (19)

SEA TURTLE TAGGING FORM

DATE FORM FILLED OUT / /

CAPTURE DATE, LOCATION AND METHOD:

7/13/06	Palaau	Bullpen
PERSON RECORDING DATA: SK		

TUMOR SCORE

0

ORAL TMRS EXT:

YES OR NO

-

EMACIATION CODE

0

OLD TAGS:

NEW TAGS:

RFL	470C684363
LFL	
	470D463879

(RH)
(LH)

STRAIGHT CARAPACE - LENGTH:

55.7 cm

WIDTH:

43.7 cm

NOTCH LENGTH:

55.5 cm

DB: 0 L.O.

VB: 0 L.O.

CURVED CARAPACE LENGTH:

61.0 cm

WIDTH: 52.5 cm

HEAD WIDTH:

— cm

AXIAL: 22.1 cm

LATERAL: 22.5 cm

PPS: YES OR NO OR NE

Y

SEX: Male, Female or Undetermined

U

TAIL LENGTH: T

— cm

C

— cm

SAMPLES COLLECTED:

RIGHT FRONT FLIPPER WIDTH:

— cm

PLASTRON LENGTH:

44.7 cm

WEIGHT:

— #

DESCRIPTIVE REMARKS:

RH

2x... (faint handwritten notes)

90

Revised 04/04/01

NMFS, HONOLULU LAB
Marine Turtle Research
2570 Dole Street
Honolulu, HI 96822-2396

9

SEA TURTLE TAGGING FORM

DATE FORM FILLED OUT 7/13/06

CAPTURE DATE, LOCATION AND METHOD:

Palaau 7/13/06 Bullpen Palaau

PERSON RECORDING DATA: SK

TUMOR SCORE

1

ORAL TMRS EXT:

YES OR NO

N

EMACIATION CODE

0

OLD TAGS:

Diagram of a turtle carapace with a diagonal line through it, indicating no old tags.

NEW TAGS:

RFL: 47096F4875
LFL: 470A1D4564

STRAIGHT CARAPACE - LENGTH:

64.4 cm

WIDTH:

57.3 cm

NOTCH LENGTH:

64.4 cm

DB:

O L.O.

VB:

O L.O.

CURVED CARAPACE LENGTH:

70.5 cm

WIDTH:

63.5 cm

HEAD WIDTH:

— cm

AXIAL:

24.9 cm

LATERAL:

25.2 cm

PPS: YES OR NO OR NE

N

SEX: Male, Female or Undetermined

U

TAIL LENGTH: T

— cm

C

— cm

SAMPLES COLLECTED:

RIGHT FRONT FLIPPER WIDTH:

— cm

PLASTRON LENGTH:

52.2 cm

WEIGHT:

— #

DESCRIPTIVE REMARKS:

FP [RFE 3x#1 (2 are patch), 1x#2, 1x#2 patch on shoulder
LFF 1x#2, #1
Beak
Left Eye 1x#1 (posterior)
Rt Eye 1x#1 (posterior)
• Plastron slightly soft
• all tumors mild = diminished smooth

25
10

SEA TURTLE TAGGING FORM

DATE FORM FILLED OUT 7/13/06

CAPTURE DATE, LOCATION AND METHOD:

Palaau	7/13/06	Bullpen
PERSON RECORDING DATA: SK		

TUMOR SCORE

2

ORAL TMRS EXT:

YES OR NO

N

EMACIATION CODE

0

OLD TAGS:

NEW TAGS:

RFL	470B5A234A
LFL	470B596A25

RH
LH

STRAIGHT CARAPACE - LENGTH:

69.8 cm

WIDTH: 52.5 cm

NOTCH LENGTH: 69.4 cm

DB: ϕ L.O.

VB: ϕ L.O.

CURVED CARAPACE LENGTH:

75.5 cm

WIDTH: 66.5 cm

HEAD WIDTH: — cm

AXIAL: 26.7 cm

LATERAL: 26.6 cm

PPS: YES OR NO OR NE Y

SEX: Male, Female or Undetermined J

TAIL LENGTH: T — cm

C — cm

RIGHT FRONT FLIPPER WIDTH: — cm

PLASTRON LENGTH: 57.1 cm

WEIGHT: — #

SAMPLES COLLECTED:

DESCRIPTIVE REMARKS:

Leeches + leech eggs on skin around ^{+ in/on} tumor on LFF (1x#4)
- treated w/ bleach pen

x#1 RJH

Rt Eye = 1x#2 (post) = 90% visual

Lt Eye = suspicious bump posterior

RH = 1x#3 (highly pedunculated) + adult leeches

#3 ~~are~~ are smooth + regressing.

treated w/ bleach pen

22

Revised 04/04/01

NMFS, HONOLULU LAB
Marine Turtle Research
2570 Dole Street
Honolulu, HI 96822-2396

11

SEA TURTLE TAGGING FORM

DATE FORM FILLED OUT 7/13/03

CAPTURE DATE, LOCATION AND METHOD:

Palaau 7/13/05 (Bullpen)	
PERSON RECORDING DATA:	SK

TUMOR SCORE

1

ORAL TMRS EXT:

YES OR NO

0

EMACIATION CODE

0

OLD TAGS:

NEW TAGS:

RFL	470B242461
LFL	470B000C3F

STRAIGHT CARAPACE - LENGTH:

56.2 cm

WIDTH: 45.4 cm

NOTCH LENGTH:

56.0 cm

DB:

L.O.

VB:

L.O.

CURVED CARAPACE LENGTH:

61.0 cm

WIDTH: 55.0 cm

HEAD WIDTH:

— cm

AXIAL: 22.0 cm

LATERAL: 22.3 cm

PPS: YES OR NO OR NE

Y

SEX: Male, Female or Undetermined

☐

TAIL LENGTH: T

— cm

C

— cm

SAMPLES COLLECTED:

RIGHT FRONT FLIPPER WIDTH:

— cm

PLASTRON LENGTH:

45.6 cm

WEIGHT:

— #

DESCRIPTIVE REMARKS:

PCA

Dorsal Neck = 1 x # 2 flat + smooth

Revised 04/04/01

NMFS, HONOLULU LAB
Marine Turtle Research
2570 Dole Street
Honolulu, HI 96822-2396

(12)

(23)

SEA TURTLE TAGGING FORM

DATE FORM FILLED OUT 7/13/06

CAPTURE DATE, LOCATION AND METHOD:

Palau 7/13/06 Bullpen	
PERSON RECORDING DATA:	SK

TUMOR SCORE

2

ORAL TMRS EXT:
YES OR NO

EMACIATION CODE

0

OLD TAGS:

NEW TAGS:

RFL	470D352432
LFL	
	470B3E334E

RH
LH

STRAIGHT CARAPACE - LENGTH:

63.3 cm

WIDTH: 47.9 cm

NOTCH LENGTH: 63.1 cm

DB: ϕ L.O.

VB: ϕ L.O.

CURVED CARAPACE LENGTH:

69.0 cm

WIDTH: 58.0 cm

HEAD WIDTH:

AXIAL: 25.0 cm

LATERAL: 25.1 cm

PPS: YES OR NO OR NE N

SEX: Male, Female or Undetermined U

TAIL LENGTH: T

C

RIGHT FRONT FLIPPER WIDTH:

SAMPLES COLLECTED:

PLASTRON LENGTH: 50.5 cm

WEIGHT:

DESCRIPTIVE REMARKS:

Rt Eye = 1 x #1 posterior
LMP = 1 x #3 smooth + shrivelling up, pedunculated

24

Revised 04/04/01

NMFS, HONOLULU LAB
Marine Turtle Research
2570 Dole Street
Honolulu, HI 96822-2396

13

SEA TURTLE TAGGING FORM

DATE FORM FILLED OUT 7/13/06

CAPTURE DATE, LOCATION AND METHOD:

Palau 7/13/06 Bullet
PERSON RECORDING DATA: SK

TUMOR SCORE

0

ORAL TMRS EXT:
YES OR NO

-

EMACIATION CODE

0

OLD TAGS:

~~Empty box with diagonal line~~

NEW TAGS:

RFL 470A5A095F
LFL [Barcode]
UH 45282F7508 [Barcode]

RH

STRAIGHT CARAPACE - LENGTH:

57.0 cm

WIDTH: 47.4 cm

NOTCH LENGTH:

56.7 cm

DB: 0 L.O.

VB: 0 L.O.

CURVED CARAPACE LENGTH:

62.0 cm

WIDTH: 53.0 cm

HEAD WIDTH:

- cm

AXIAL: 23.4 cm

LATERAL: 23.3 cm

PPS: YES OR NO OR NE

Y

SEX: Male, Female
or Undetermined

U

TAIL LENGTH: T

- cm

C - cm

RIGHT FRONT FLIPPER WIDTH:

- cm

PLASTRON LENGTH:

46.9 cm

WEIGHT:

- #

SAMPLES COLLECTED:

Empty boxes for sample collection

DESCRIPTIVE REMARKS:

Handwritten notes at the bottom of the page, including "1st - 1st - 1st" and "2nd - 2nd - 2nd".

(14) (25)

SEA TURTLE TAGGING FORM

DATE FORM FILLED OUT 7/13/06

CAPTURE DATE, LOCATION AND METHOD:

Palaau Bullpen
PERSON RECORDING DATA: SK

TUMOR SCORE

0

ORAL TMRS EXT:
YES OR NO

—

EMACIATION CODE

0

OLD TAGS:

Table with 4 rows and 1 column, all cells are crossed out with a diagonal line.

NEW TAGS:

RFL 47097C4B7D
LFL 470A3A5746

RH
LH

STRAIGHT CARAPACE - LENGTH:

42.2 cm

WIDTH: 32.4 cm

NOTCH LENGTH: 42.0 cm

DB: 0 L.O.

VB: 0 L.O.

CURVED CARAPACE LENGTH:

44.5 cm

WIDTH: 37.5 cm

HEAD WIDTH: — cm

AXIAL: 16.0 cm

LATERAL: 15.9 cm

PPS: YES OR NO OR NE Y

SEX: Male, Female or Undetermined J

TAIL LENGTH: T — cm

C — cm

RIGHT FRONT FLIPPER WIDTH: — cm

SAMPLES COLLECTED:

PLASTRON LENGTH: 33.0 cm

WEIGHT: — #

DESCRIPTIVE REMARKS:

Large empty rectangular box for descriptive remarks.

26

Revised 04/04/01

NMFS, HONOLULU LAB
Marine Turtle Research
2570 Dole Street
Honolulu, HI 96822-2396

15

SEA TURTLE TAGGING FORM

DATE FORM FILLED OUT 7/13/06

CAPTURE DATE, LOCATION AND METHOD:

Palaau	7/13/06	Bullpen
PERSON RECORDING DATA: SK		

TUMOR SCORE

0

ORAL TMRS EXT:

YES OR NO

-

EMACIATION CODE

0

OLD TAGS:

/
/
/
/

NEW TAGS:

RFL	4528460539
LFL	4527684822

RH
UH

STRAIGHT CARAPACE - LENGTH: 79.7 cm WIDTH: 63.4 cm

NOTCH LENGTH: 79.7 cm DB: 0 L.O. VB: 0 L.O.

CURVED CARAPACE LENGTH: 87.5 cm WIDTH: 79.0 cm

HEAD WIDTH: 11.5 cm AXIAL: 35.9 cm LATERAL: 35.8 cm

PPS: YES OR NO OR NE N SEX: Male, Female or Undetermined J

TAIL LENGTH: T 19.0 cm C 12.5 cm

RIGHT FRONT FLIPPER WIDTH: 14.6 cm

PLASTRON LENGTH: 65.2 cm

WEIGHT: #

DESCRIPTIVE REMARKS:

SAMPLES COLLECTED:

PCA

(27)
(16)

SEA TURTLE TAGGING FORM

DATE FORM FILLED OUT 7/13/06

CAPTURE DATE, LOCATION AND METHOD:

Palaau 7/13/06 Boat Dive
PERSON RECORDING DATA: SK

TUMOR SCORE

0

ORAL TMRS EXT:
YES OR NO

-

EMACIATION CODE

0

OLD TAGS:

[Empty box with diagonal line]

NEW TAGS:

RFL
LFL
452A3D4F7B
470C4E412B

RH
UH

STRAIGHT CARAPACE - LENGTH:

43.3 cm

WIDTH:

36.1 cm

NOTCH LENGTH:

42.9 cm

DB:

∅ L.O.

VB:

∅ L.O.

CURVED CARAPACE LENGTH:

46.0 cm

WIDTH:

42.5 cm

HEAD WIDTH:

[Empty]

AXIAL:

16.7 cm

LATERAL:

16.9 cm

PPS: YES OR NO OR NE

N

SEX: Male, Female
or Undetermined

U

TAIL LENGTH: T

[Empty]

C

[Empty]

RIGHT FRONT FLIPPER WIDTH:

[Empty]

SAMPLES COLLECTED:

PLASTRON LENGTH:

33.3 cm

WEIGHT:

[Empty]

DESCRIPTIVE REMARKS:

[Empty]

PCA

ingot barnacles
hooked claws
KURT RUT 08/11*

collected in a...
for...

28

Revised 04/04/01

END

NMFS, HONOLULU LAB
Marine Turtle Research
2570 Dole Street
Honolulu, HI 96822-2396

17

SEA TURTLE TAGGING FORM

DATE FORM FILLED OUT 7/13/06

NOT THIS TURTLE

CAPTURE DATE, LOCATION AND METHOD:

Palaau	Boat Dive
PERSON RECORDING DATA: SK	

*

TUMOR SCORE

0

ORAL TMRS EXT:
YES OR NO

—

EMACIATION CODE

0

OLD TAGS:

452419632

NEW TAGS:

470B3B5D44
470B2F081A

STRAIGHT CARAPACE - LENGTH:

62.9 cm

WIDTH:

48.7 cm

NOTCH LENGTH:

62.8 cm

DB:

0 L.O.

VB:

0 L.O.

CURVED CARAPACE LENGTH:

68.5 cm

WIDTH:

61.5 cm

HEAD WIDTH:

— cm

AXIAL:

25.5 cm

LATERAL:

25.2 cm

PPS: YES OR NO OR NE

N

SEX: Male, Female
or Undetermined

U

TAIL LENGTH: T

— cm

C

— cm

SAMPLES COLLECTED:

RIGHT FRONT FLIPPER WIDTH:

— cm

PLASTRON LENGTH:

49.9 cm

WEIGHT:

— #

DESCRIPTIVE REMARKS:

NEW TURTLE