

KAWAIWUI

4-27-10 N=16

6-2-10 N=2  
6-7-10 N=2

KAWAIWUI 6-11-08 MW PERRY  
N=10 (6 new) NO TRMS RIGHT OF WAY

7-28-08 MT 11-18 (Jeff Semindoff)

COMPOSITION N=11

MT 11 7-1-10 N=9

10-29-08 N=10

OFFICIAL 100 sheets • 200 pages  
9 3/4 x 7 1/2 in / 24.7 x 19.0 cm  
wide ruled • 09918

10-30-08  
MW PERRY N=10

© 2002 MeadWestvaco Corporation, Dayton, Ohio 45463 U.S.A. Made in China

JULY 7, 2009 N=17  
MAY 14, 09 MW P

BALAZS

MARCH 18, 2010 KAWAIWUI  
(N=18 - 6 new, 12 RECAP)

MT 16, 17 and 2

LOTER X2 TDRS ATTACHED.

BALAZS



GEORGE BALAZS

MRS. HUNTLEY - Right of Way

Medio  
GEORGE BALAZS

SQUARE DEAL

Madeline  
MRS. Scherman  
#1 KAILUA #1  
KAILUA 96734

SCHEDULE  
HORAIRE/HORARIO

JULY 1, 2010 Right of way page 170

(JOP) 262-6200  
FAX 262-2003

6 new to BRAVIA STUDY  
N=6 Scoop  
N=11 HAND SCOOP  
JULY 7 2009 DATA PAGES  
Scoop w/ N=15  
New = 2 Recaptures = 15

TIME HEURE HORA	1	2	3	4	5	6	7	8
MONDAY LUNDI LUNES		N=9 MWP						
TUESDAY MARDI MARTES		6-11-08 MW Perry Pages 1-10				N=10 6 new 4 recap NO TUMORS		
WEDNESDAY MERCREDI MIERCOLES			7-28-08 MW Perry Pages 17-18	w/ Jeff Seminoff		N=11 3 new, 8 recap 1 w/ tumor		
THURSDAY JEUDI JUEVES			10-29-08 Wednesday Pages 19-33			MRS. Scherman N=10		
FRIDAY VENDREDI VIERNES			Thursday 10-30-08 MW Perry Pages 34-43					
SATURDAY SAMEDI SABADO			Notes Page 46-47					
SUNDAY DIMANCHE DOMINGO			2/18/09 MW PERRY 11 TOTAL (new 4; Recap 7 6 new SONICS Brenda, David, Irene, Tiffany, Andrew Purves, Shawn, Stacy & Lway for a short period					

Revised 08/21/07

(i)

Michael - 08.08

NOAA Fisheries  
Pacific Islands Fisheries Science Center  
Marine Turtle Research Program  
2570 Dole Street  
Honolulu, HI 96822-2396

6-11-08 (1)  
LOW TIDE,  
5AM - 0.1'  
High Tide  
12:21PM 1.4'  
Low 6pm 0.8'

SEA TURTLE TAGGING FORM

DATE FORM FILLED OUT 06 / 11 / 08

CAPTURE DATE, LOCATION AND METHOD:

KAWAIIKI RIGHT-OF-WAY	06-11-08	SCOOP NET (6110)
PERSON RECORDING DATA: SM		

TUMOR SCORE <input type="checkbox"/>	OLD TAGS: 	NE 460214212D
ORAL TMRS EXT: YES OR NO <input type="checkbox"/>		RHF 
EMACIATION CODE <input type="checkbox"/>		LHF 460219745C
MT#	"1" on 2nd L/R laterals	

STRAIGHT CARAPACE - LENGTH:	60.9 cm	WIDTH:	49.3 cm
NOTCH LENGTH:	60.8 cm	DB:	0 L.O.
		VB:	0 L.O.
CURVED CARAPACE LENGTH:	65.0 cm	WIDTH:	57.0 cm
HEAD WIDTH:	- cm	LATERAL1:	23.5 cm
		LATERAL2:	21.1 cm
PPS: YES OR NO OR NE	Y	LATERAL3:	17.2 cm
		SEX: Male, Female or Undetermined	U
TAIL LENGTH: T	13.0 cm	C	9.0 cm
RIGHT FRONT FLIPPER WIDTH:	- cm	SAMPLES COLLECTED: Algae given to children	
PLASTRON LENGTH:	48.7 cm		
WEIGHT:	68.3 #		

DESCRIPTIVE REMARKS:  
Algae in mouth - Acanthophora  
Cloaca rugose, swollen, little pieces missing possibly from fish

2

orig 08-01  
lost 07-05

40

SEA TURTLE TAGGING FORM

DATE FORM FILLED OUT 06/11/08

CAPTURE DATE, LOCATION AND METHOD:

KAWAII RIGHT OF WAY	06-11-08	SCOOP (STACY) NET
PERSON RECORDING DATA: SM		

TUMOR SCORE

0

ORAL TMRS EXT:  
YES OR NO

-

EMACIATION CODE

Robust

OLD TAGS:

LHF 42346E2D7E

RHF 422FOB6F62

NEW TAGS:

RHF

LHF

MT#

"2" on 2nd L/R laterals

STRAIGHT CARAPACE - LENGTH:

60.6 cm

WIDTH:

45.2 cm

NOTCH LENGTH:

60.1 cm

DB:

1 L.O.

VB:

0 L.O.

CURVED CARAPACE LENGTH:

64.0 cm

WIDTH:

55.0 cm

HEAD WIDTH:

- cm

LATERAL1:

24.1 cm

LATERAL2:

21.9 cm

PPS: YES OR NO OR NE

Y

LATERAL3:

18.4 cm

SEX: Male, Female<sup>U</sup>  
or Undetermined

U

TAIL LENGTH: T

15.0 cm

C

10.5 cm

RIGHT FRONT FLIPPER WIDTH:

- cm

SAMPLES COLLECTED:

PLASTRON LENGTH:

48.0 cm

WEIGHT:

67.8 #

79.5  
11.7

Agae for  
brenda

DESCRIPTIVE REMARKS:

Algae in mouth - Acanthophora  
Partial fish hook in L/R shoulder, removed

Orig 08-03 - 58 cm

3

3

SEA TURTLE TAGGING FORM

DATE FORM FILLED OUT 06/11/08

CAPTURE DATE, LOCATION AND METHOD:

<del>XXXX</del> KAWA INUI, RIGHT OF WAY 06-11-08	HAND (STAY)
PERSON RECORDING DATA: SM	

TUMOR SCORE

0

ORAL TMRS EXT:  
YES OR NO

-

EMACIATION CODE

0

OLD TAGS:

LHF 500 CAB7C2E

RHF

LHF

460209356A



MT#

"3" on 2nd L/R laterals

STRAIGHT CARAPACE - LENGTH:

61.2 cm

WIDTH:

47.6 cm

NOTCH LENGTH:

58.7 cm

DB:

0 L.O.

VB:

0 L.O.

CURVED CARAPACE LENGTH:

66.0 cm

WIDTH:

60.0 cm

HEAD WIDTH:

- cm

LATERAL1:

23.9 cm

LATERAL2:

21.5 cm

PPS: YES OR NO OR NE

Y

LATERAL3:

18.1 cm

SEX: Male, Female  
or Undetermined

U

TAIL LENGTH: T

13.0 cm

C

9.0 cm

SAMPLES COLLECTED:

RIGHT FRONT FLIPPER WIDTH:

- cm

PLASTRON LENGTH:

51.7 cm

WEIGHT:

68.8 #

00.5  
11.7

DESCRIPTIVE REMARKS:

RFF amputated and healed, partial humerus present  
Large notch!  
old RHF PIT 500E054940 not found

Revised 08/21/07

NOAA Fisheries  
Pacific Islands Fisheries Science Center  
Marine Turtle Research Program  
2570 Dole Street  
Honolulu, HI 96822-2396

Send barnacle  
paper

(A)

SEA TURTLE TAGGING FORM

DATE FORM FILLED OUT 06/11/08

CAPTURE DATE, LOCATION AND METHOD:

06-11-08	KAWAII, # RIGHT OF WAY	SCOOP (CHB) NET
PERSON RECORDING DATA: SM		

460201524A

TUMOR SCORE

0

OLD TAGS:

/
/
/
/

ORAL TMRS EXT:  
YES OR NO

-

RHF

4602361966

LHF

EMACIATION CODE

Robust

MT#

"4" on 2nd L/R laterals

STRAIGHT CARAPACE - LENGTH:

46.9 cm

WIDTH: - cm

NOTCH LENGTH:

46.9 cm

DB: 0 L.O.

VB: L.O.

CURVED CARAPACE LENGTH:

50.5 cm

WIDTH: - cm

HEAD WIDTH:

- cm

LATERAL1: - cm

LATERAL2: - cm

PPS: YES OR NO OR NE

Y

LATERAL3: - cm

SEX: Male, Female<sup>U</sup> or Undetermined U

TAIL LENGTH: T

8.5 cm

C 5.5 cm

SAMPLES COLLECTED:

RIGHT FRONT FLIPPER WIDTH:

- cm

PLASTRON LENGTH:

38.5 cm

WEIGHT:

34.3 #

46.0  
- 11.7  
34.3

DESCRIPTIVE REMARKS:

Healed 14cm long x 5cm depth notch between 4th-8th R marginals  
Upper beak has v-notch  
MOUTH check - anthropods in LJT

5

Revised 08/21/07

NOAA Fisheries  
Pacific Islands Fisheries Science Center  
Marine Turtle Research Program  
2570 Dole Street  
Honolulu, HI 96822-2396

SEA TURTLE TAGGING FORM

DATE FORM FILLED OUT 06/11/08

CAPTURE DATE, LOCATION AND METHOD:

KAWAIIKI, RIGHT OF WAY	06-11-08	SCODD NET (GMB)
PERSON RECORDING DATA: SN		

TUMOR SCORE

0

ORAL TMRS EXT:  
YES OR NO

-

EMACIATION CODE

0

OLD TAGS:

/
/
/
/

RHF

LHF

4454056D2D



4601794F15



MT# "5" on 2nd L/R laterals

STRAIGHT CARAPACE - LENGTH:

54.7 cm

WIDTH:

43.7 cm

NOTCH LENGTH:

54.7 cm

DB:

0 L.O.

VB:

0 L.O.

CURVED CARAPACE LENGTH:

59.0 cm

WIDTH:

52.0 cm

HEAD WIDTH:

- cm

LATERAL1:

22.8 cm

LATERAL2:

21.2 cm

PPS: YES OR NO OR NE

Y

LATERAL3:

17.1 cm

SEX: Male, Female  
or Undetermined

U

TAIL LENGTH: T

12.0 cm

C

9.0 cm

SAMPLES COLLECTED:

RIGHT FRONT FLIPPER WIDTH:

- cm

PLASTRON LENGTH:

44.8 cm

WEIGHT:

55.3 #

67  
11.7

Mouth Algae for  
Gait Algae for  
Brenda

DESCRIPTIVE REMARKS:

Mouth check - Algae for Brenda

6

Revised 08/21/07

NOAA Fisheries  
Pacific Islands Fisheries Science Center  
Marine Turtle Research Program  
2570 Dole Street  
Honolulu, HI 96822-2396

SEA TURTLE TAGGING FORM

DATE FORM FILLED OUT 06/11/08

CAPTURE DATE, LOCATION AND METHOD:

KAWAUNU, RIGHT OF WAY	06-11-08	SCOOP NET (6th)
PERSON RECORDING DATA: SM		

TUMOR SCORE

0

ORAL TMRS EXT:  
YES OR NO

-

EMACIATION CODE

0

OLD TAGS:

/
/
/
/

RHF

LHF

4608091E45



4603686F19



MT#

"6" on 2nd L/R laterals

STRAIGHT CARAPACE - LENGTH:

52.1 cm

WIDTH:

41.5 cm

NOTCH LENGTH:

51.9 cm

DB:

0 L.O.

VB:

0 L.O.

CURVED CARAPACE LENGTH:

55.5 cm

WIDTH:

49.0 cm

HEAD WIDTH:

- cm

LATERAL1:

21.6 cm

LATERAL2:

19.1 cm

PPS: YES OR NO OR NE

Y

LATERAL3:

15.6 cm

SEX: Male, Female<sup>1</sup>  
or Undetermined

U

TAIL LENGTH: T

10.5 cm

C

6.0 cm

SAMPLES COLLECTED:

RIGHT FRONT FLIPPER WIDTH:

- cm

PLASTRON LENGTH:

41.5 cm

WEIGHT:

45.3 #

59.0  
11.9

DESCRIPTIVE REMARKS:

Mouth check - Acanthophora  
 Base of tail - has "horns"  
 11th R marginal has healed hook-shaped notch,  
 partially healed



Revised 08/21/07

orig 0803

53.5

NOAA Fisheries  
Pacific Islands Fisheries Science Center  
Marine Turtle Research Program  
2570 Dole Street  
Honolulu, HI 96822-2396

7

SEA TURTLE TAGGING FORM

DATE FORM FILLED OUT 06/11/08

capture was vigorous!

CAPTURE DATE, LOCATION AND METHOD:

KANAIWU, RIGHT OF WAY	06-11-08	SCOOP NET (ctb)
PERSON RECORDING DATA: DM		

TUMOR SCORE

0

ORAL TMRS EXT:  
YES OR NO

-

EMACIATION CODE

0

OLD TAGS:

RHF 445235291E

LHF 443A01721F

NEW TAGS:

RHF

LHF

MT# "7" on 2nd L./R. laterals

STRAIGHT CARAPACE - LENGTH:

57.2 cm

WIDTH:

44.7 cm

NOTCH LENGTH:

57.2 cm

DB:

0 L.O.

VB:

L.O.

CURVED CARAPACE LENGTH:

61.0 cm

WIDTH:

55.5 cm

HEAD WIDTH:

- cm

LATERAL1:

22.1 cm

LATERAL2:

20.0 cm

PPS: YES OR NO OR NE

N

LATERAL3:

16.9 cm

SEX: Male, Female<sup>d</sup>  
or Undetermined

U

TAIL LENGTH: T

12.5 cm

C

8.0 cm

SAMPLES COLLECTED:

RIGHT FRONT FLIPPER WIDTH:

- cm

PLASTRON LENGTH:

46.3 cm

WEIGHT:

~~69.0~~ #

69.0  
11.7  
1.3 120

DESCRIPTIVE REMARKS:

56.0  
Mouth check - okay

*Pride of Aloha  
maps*

8

SEA TURTLE TAGGING FORM

DATE FORM FILLED OUT 06/11/08

CAPTURE DATE, LOCATION AND METHOD:

KAWAII, RIGHT OF WAY	06-11-08	SCOOP NET (GMB)
PERSON RECORDING DATA: SM		

TUMOR SCORE

0

ORAL TMRS EXT:  
YES OR NO

-

OLD TAGS:

/
/
/
/

NE

443A0D3B58



RHF

LHF

4452305B36



EMACIATION CODE

Robust

MT#

"8" on 2nd L/R. laterals

STRAIGHT CARAPACE - LENGTH:

54.5 cm

WIDTH:

41.8 cm

NOTCH LENGTH:

54.5 cm

DB:

0

L.O.

VB:

0

L.O.

CURVED CARAPACE LENGTH:

59.0 cm

WIDTH:

52.0 cm

HEAD WIDTH:

- cm

LATERAL1:

22.1 cm

LATERAL2:

20.3 cm

PPS: YES OR NO OR NE

N

LATERAL3:

16.3 cm

SEX: Male, Female or Undetermined

U

TAIL LENGTH: T

13.0 cm

C

8.0 cm

SAMPLES COLLECTED:

RIGHT FRONT FLIPPER WIDTH:

- cm

PLASTRON LENGTH:

43.3 cm 63.0

WEIGHT:

~~51.3~~ # ~~11.7~~ 51.3 11.7

DESCRIPTIVE REMARKS:

Mouth check - Okay

orig 08-03 603

SEA TURTLE TAGGING FORM

DATE FORM FILLED OUT 06/11/08

CAPTURE DATE, LOCATION AND METHOD:

KAWAINUI, RIGHT OF WAY	06-11-08	SCOOP NET (GHB)
PERSON RECORDING DATA: SM		

TUMOR SCORE

0

ORAL TMRS EXT:  
YES OR NO

-

EMACIATION CODE

0 (Robust)

OLD TAGS:

LHF 443A07095B

RHF 44523C0615

NEW TAGS:

RHF

LHF

MT#

"9" on 2nd L.R. laterals

STRAIGHT CARAPACE - LENGTH:

64.5 cm

WIDTH:

53.7 cm

NOTCH LENGTH:

62.7 cm

DB:

0 L.O.

VB:

0 L.O.

CURVED CARAPACE LENGTH:

68.0 cm

WIDTH:

64.0 cm

HEAD WIDTH:

- cm

LATERAL1:

27.6 cm

LATERAL2:

25.6 cm

PPS: YES OR NO OR NE

Y

LATERAL3:

21.3 cm

SEX: Male, Female<sup>d</sup>  
or Undetermined

U

TAIL LENGTH: T

16.0 cm

C

10.5 cm

SAMPLES COLLECTED:

RIGHT FRONT FLIPPER WIDTH:

- cm

PLASTRON LENGTH:

55.07 cm

WEIGHT:

104.3 #

116.8  
11.7

DESCRIPTIVE REMARKS:

Mouth check - algae present  
Tail has "horny" protrusion  
Deep healed notch in 10th - 11th L. marginals, 9cm deep

END  
KAWAIIKI  
6/11/08

SEA TURTLE TAGGING FORM

DATE FORM FILLED OUT 06/11/08

CAPTURE DATE, LOCATION AND METHOD:

KAWAIIKI, RIGHT OF WAY	06-11-08	SCOOP NET (GHB)
PERSON RECORDING DATA: SM		

TUMOR SCORE

0

ORAL TMRS EXT:  
YES OR NO

-

EMACIATION CODE

0

OLD TAGS:

/
/
/
/

4452635A6B

RHF



LHF

445262346D



MT#

"10" on 2nd LR. laterals

STRAIGHT CARAPACE - LENGTH:

43.5 cm

WIDTH:

34.6 cm

NOTCH LENGTH:

43.0 cm

DB:

0

L.O.

VB:

0

L.O.

CURVED CARAPACE LENGTH:

47.0 cm

WIDTH:

41.5 cm

HEAD WIDTH:

- cm

LATERAL1:

17.8

cm

LATERAL2:

16.4

cm

PPS: YES OR NO OR NE

Y

LATERAL3:

12.9

cm

SEX: Male, Female  
or Undetermined

U

TAIL LENGTH: T

8.5 cm

C

6.0

cm

RIGHT FRONT FLIPPER WIDTH:

- cm

SAMPLES COLLECTED:

PLASTRON LENGTH:

35.4 cm

Mouth Algae for  
Brenda

WEIGHT:

26.8 #

30.5  
11.7

DESCRIPTIVE REMARKS:

RFF amputated and healed @ distal head of humerus  
Mouth check. algae present

Revised 08/21/07

Recaptures

NOAA Fisheries  
Pacific Islands Fisheries Science Center  
Marine Turtle Research Program  
2570 Dole Street  
Honolulu, HI 96822-2396

11

JULY

31

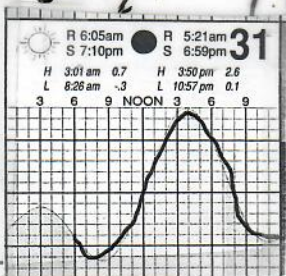

MT #3 - SCL = 61.6cm  
 #6 - SCL = 52.5cm  
 #10 - SCL = 43.7cm  
 ALL SCRUBBER & REPRINTED

SEA TURTLE TAGGING FORM

N=11  
w/ Jeff Semivoff

DATE FORM FILLED OUT 07/28/08

CAPTURE DATE, LOCATION AND METHOD:

7/28/08 Kawaiisu Michael W. Perry  
 Right of Way Home Scorp Net 2008  
 PERSON RECORDING DATA: SH

TUMOR SCORE

0

ORAL TMRS EXT:  
YES OR NO

-

EMACIATION CODE

0

OLD TAGS:

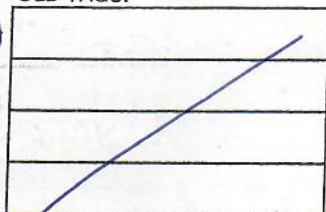

NEW TAGS:

RHF

44525C5169

LHF

44522B6171

MT#

MT "11"

on 2nd LR laterals

STRAIGHT CARAPACE - LENGTH:

51.7 cm

WIDTH:

40.4 cm

NOTCH LENGTH:

51.6 cm

DB:

∅ L.O.

VB:

∅ L.O.

CURVED CARAPACE LENGTH:

56.0 cm

WIDTH:

48.5 cm

HEAD WIDTH:

- cm

LATERAL1:

20.1 cm

LATERAL2:

18.6 cm

PPS: YES OR NO OR NE

Y

LATERAL3:

14.9 cm

SEX: Male, Female' or Undetermined

U

TAIL LENGTH: T

10.5 cm

C

7.0 cm

SAMPLES COLLECTED:

RIGHT FRONT FLIPPER WIDTH:

- cm

PLASTRON LENGTH:

41.9 cm

WEIGHT:

41.0 #

DESCRIPTIVE REMARKS:

5<sup>th</sup> central split into 3 parts.  
 - Acanthophora (generous amt) in mouth.

(A)

SEA TURTLE TAGGING FORM

DATE FORM FILLED OUT 07/28/08

CAPTURE DATE, LOCATION AND METHOD:

7/28/08	Kawainui Right of Way
PERSON RECORDING DATA: SH	Scapnet

TUMOR SCORE

0

ORAL TMRS EXT:  
YES OR NO

/

EMACIATION CODE

0

OLD TAGS:

423 P331D58 LH  
424 E192B44 RH

NEW TAGS:

RHF

LHF

MT#

MT "14"

STRAIGHT CARAPAGE - LENGTH:

61.4 cm

WIDTH:

49.3 cm

NOTCH LENGTH:

60.9 cm

DB:

0 L.O.

VB:

0 L.O.

CURVED CARAPAGE LENGTH:

66.5 cm

WIDTH:

59.5 cm

HEAD WIDTH:

/

LATERAL1:

25.2 cm

LATERAL2:

22.3 cm

PPS: YES OR NO OR NE

N

LATERAL3:

17.9 cm

SEX: Male, Female  
or Undetermined

U

TAIL LENGTH: T

14.0 cm

C

8.5 cm

SAMPLES COLLECTED:

RIGHT FRONT FLIPPER WIDTH:

/

PLASTRON LENGTH:

50.8 cm

WEIGHT:

70.7 #

DESCRIPTIVE REMARKS:

(5) (15)

Scotch net  
Brite

SEA TURTLE TAGGING FORM

DATE FORM FILLED OUT 7/28/08

CAPTURE DATE, LOCATION AND METHOD:

7/28/08	Kawainui Pt of way
PERSON RECORDING DATA: SH	Scop net

TUMOR SCORE <input type="checkbox"/>	OLD TAGS:	NEW TAGS:
ORAL TMRS EXT: YES OR NO <input type="checkbox"/>	RHF 424D7F6907	RHF
EMACIATION CODE <input type="checkbox"/>	LHF 424F236C1F	LHF
MT#	" 15 "	

STRAIGHT CARAPACE - LENGTH:	59.9 cm	WIDTH:	47.7 cm
NOTCH LENGTH:	59.7 cm	DB:	<input type="checkbox"/> L.O.
CURVED CARAPACE LENGTH:	64.5 cm	VB:	<input type="checkbox"/> L.O.
HEAD WIDTH:	- cm	WIDTH:	57.5 cm
PPS: YES OR NO OR NE	y	LATERAL1:	23.6 cm
LATERAL3:	17.8 cm	LATERAL2:	21.9 cm
TAIL LENGTH: T	14.0 cm	SEX: Male, Female <sup>d</sup> or Undetermined	u
C	9.5 cm		
RIGHT FRONT FLIPPER WIDTH:	- cm	SAMPLES COLLECTED:	
PLASTRON LENGTH:	48.4 cm		
WEIGHT:	66.5 #		

DESCRIPTIVE REMARKS:  
Mouth check - ok 7.5  
13.0  
v-shaped notch RHF  
RFF flap missing and healed

6

SEA TURTLE TAGGING FORM

DATE FORM FILLED OUT 07/28/08

CAPTURE DATE, LOCATION AND METHOD:

07-28-08	Kaunani Right of way	Scoop Net
PERSON RECORDING DATA:		

TUMOR SCORE <input type="checkbox"/> 0	OLD TAGS: LHF 42AE633275 RHF 42AE260A37	NEW TAGS: RHF LHF
ORAL TMRS EXT: YES OR NO <input type="checkbox"/> -		
EMACIATION CODE <input type="checkbox"/> 0	MT# "16"	

STRAIGHT CARAPACE - LENGTH:  cm      WIDTH:  cm

NOTCH LENGTH:  cm      DB:  L.O.      VB:  L.O.

CURVED CARAPACE LENGTH:  cm      WIDTH:  cm

HEAD WIDTH:  cm      LATERAL1:  cm      LATERAL2:  cm

PPS: YES OR NO OR NE       LATERAL3:  cm      SEX: Male, Female<sup>d</sup> or Undetermined

TAIL LENGTH: T  cm      C  cm

RIGHT FRONT FLIPPER WIDTH:  cm      SAMPLES COLLECTED:

PLASTRON LENGTH:  cm

WEIGHT:  #

DESCRIPTIVE REMARKS: \* generous amt algae in mouth  
\* robust



(17)  
7

SEA TURTLE TAGGING FORM

DATE FORM FILLED OUT 07/28/08

CAPTURE DATE, LOCATION AND METHOD:

MOUW

5/28/08 Kawainui Pt of Way  
Scoop Net

PERSON RECORDING DATA: SH

TUMOR SCORE

0

ORAL TMRS EXT:  
YES OR NO

-

EMACIATION CODE

0

OLD TAGS:

NE

443A256B1F

RHF



LHF

44397C3B45



MT#

"17"

STRAIGHT CARAPACE - LENGTH:

65.7 cm

WIDTH:

50.9 cm

NOTCH LENGTH:

65.6 cm

DB:

0 L.O.

VB:

0 L.O.

CURVED CARAPACE LENGTH:

72.0 cm

WIDTH:

64.0 cm

HEAD WIDTH:

- cm

LATERAL1:

26.3 cm

LATERAL2:

24.4 cm

PPS: YES OR NO OR NE

Y

LATERAL3:

20.4 cm

SEX: Male, Female or Undetermined

U

TAIL LENGTH: T

16.5 cm

C

11.5 cm

SAMPLES COLLECTED:

RIGHT FRONT FLIPPER WIDTH:

- cm

PLASTRON LENGTH:

53.0 cm

WEIGHT:

84.5 #

DESCRIPTIVE REMARKS:

99.5  
- 13.5  
84.5

- small hook removed from neck  
- 1 big piece Acanthopora in mouth

not robust

Revised 08/21/07

NOAA Fisheries  
Pacific Islands Fisheries Science Center  
Marine Turtle Research Program  
2570 Dole Street  
Honolulu, HI 96822-2396

SEA TURTLE TAGGING FORM

DATE FORM FILLED OUT 07/28/08

Orig Capture  
-Kauaiwai canal-  
8/12/03  
SCL = 42.4  
Tumors = 0  
\*only 1 capture\*

CAPTURE DATE, LOCATION AND METHOD:

07-28-08	Kauaiwai Right-of-way	SCOOP Net
PERSON RECORDING DATA: SH		

TUMOR SCORE

1

OLD TAGS:

RH 4452745129

RHF

ORAL TMRS EXT:  
YES OR NO

0-

CH 443A197133

LHF

EMACIATION CODE

0

MT#

"18"

NEW TAGS:

STRAIGHT CARAPACE - LENGTH:

51.2 cm

WIDTH:

40.5 cm

NOTCH LENGTH:

51.0 cm

DB:

0 L.O.

VB:

0 L.O.

CURVED CARAPACE LENGTH:

55.5 cm

WIDTH:

47.5 cm

HEAD WIDTH:

- cm

LATERAL1:

21.5 cm

LATERAL2:

18.5 cm

PPS: YES OR NO OR NE

Y

LATERAL3:

14.8 cm

SEX: Male, Female  
or Undetermined

U

TAIL LENGTH: T

10.0 cm

C

7.0 cm

SAMPLES COLLECTED:

RIGHT FRONT FLIPPER WIDTH:

- cm

PLASTRON LENGTH:

41.9 cm

WEIGHT:

41.5 #

DESCRIPTIVE REMARKS:

Rt Eye - 2#1 posterior  
Lt Eye - 1#1 from post. conjunctiva

-robust-

MRS. Scherman

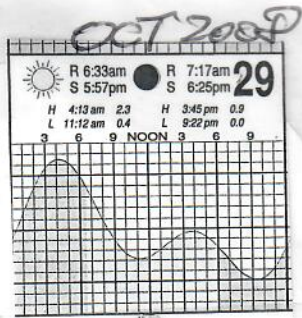

19

SEA TURTLE TAGGING FORM

DATE FORM FILLED OUT 10/29/08

CAPTURE DATE, LOCATION AND METHOD:

10-29-08 Wednesday MRS. Sherman's scopp net  
 PERSON RECORDING DATA: Regina

TUMOR SCORE

0

ORAL TMRS EXT:  
YES OR NO

-

EMACIATION CODE

0

OLD TAGS:

NEW TAGS:

RHF 46024D7164 ✓  
 LHF 4601705479 ✓

MT#

"24" new

STRAIGHT CARAPACE - LENGTH:

51.1 cm

WIDTH:

38.2 cm

NOTCH LENGTH:

51.0 cm

DB:

0 L.O.

VB:

0 L.O.

CURVED CARAPACE LENGTH:

54.5 cm

WIDTH:

44.5 cm

HEAD WIDTH:

— cm

LATERAL1:

20.1 cm

LATERAL2:

17.5 cm

PPS: YES OR NO OR NE

.Y

LATERAL3:

14.2 cm

SEX: Male, Female or Undetermined

U

TAIL LENGTH: T

10.5 cm

C

7.0 cm

RIGHT FRONT FLIPPER WIDTH:

— cm

SAMPLES COLLECTED:

PLASTRON LENGTH:

41.0 cm

WEIGHT:

38.0 #

DESCRIPTIVE REMARKS:

\* Blackish-purple burp juice  
 - 7 irregular centrals, 5 Rt laterals, 5 left laterals

20

Revised 08/21/07

NOAA Fisheries  
Pacific Islands Fisheries Science Center  
Marine Turtle Research Program  
2570 Dole Street  
Honolulu, HI 96822-2396

SEA TURTLE TAGGING FORM

DATE FORM FILLED OUT 10/29/08

1

CAPTURE DATE, LOCATION AND METHOD:

10-29-08 Wednesday	Mrs. Scherman's	Scoop net
PERSON RECORDING DATA: Regina		

TUMOR SCORE

0

ORAL TMRS EXT:  
YES OR NO

-

EMACIATION CODE

0

OLD TAGS:

/
/
/
/

NEW TAGS:

RHI	46017E5C03
LHF	457C69201F

MT#

"22" new

STRAIGHT CARAPACE - LENGTH:

~~62.0~~ 62.0 cm

WIDTH: 48.0 cm

NOTCH LENGTH: 62.0 cm

DB: 0 L.O.

VB: 0 L.O.

CURVED CARAPACE LENGTH:

68 cm

WIDTH: 59 cm

HEAD WIDTH: — cm

LATERAL1: 25.2 cm

LATERAL2: 22.0 cm

PPS: YES OR NO OR NE N

LATERAL3: 17.4 cm

SEX: Male, Female<sup>d</sup> or Undetermined U

TAIL LENGTH: T 15.0 cm

C 10.5 cm

RIGHT FRONT FLIPPER WIDTH: — cm

PLASTRON LENGTH: 49.8 cm

WEIGHT: 62.5 #

SAMPLES COLLECTED:

Mouth sample  
- algae for brenda/pens

DESCRIPTIVE REMARKS:

mouth full of red algae

- blackish-purple burp juice

SEA TURTLE TAGGING FORM

DATE FORM FILLED OUT 10/29/08

3

CAPTURE DATE, LOCATION AND METHOD:

10-29-08	Wednesday	Mrs Schermer's	scoop net
PERSON RECORDING DATA: Regina			

TUMOR SCORE 0	OLD TAGS: 	NEW TAGS: RHF: 4601643E11 LHF: 4608145B26
ORAL TMRS EXT: YES OR NO -		
EMACIATION CODE 0	MT# "21" new	

STRAIGHT CARAPACE - LENGTH: 50.2 cm WIDTH: 40.0 cm

NOTCH LENGTH: 50.1 cm DB: 0 L.O. VB: 0 L.O.

CURVED CARAPACE LENGTH: 54.5 cm WIDTH: 48.0 cm

HEAD WIDTH: — cm LATERAL1: 20.9 cm LATERAL2: 18.7 cm

PPS: YES OR NO OR NE: N LATERAL3: 14.5 cm SEX: Male, Female, or Undetermined: u

TAIL LENGTH: T 11.0 cm C 7.5 cm

RIGHT FRONT FLIPPER WIDTH: — cm

PLASTRON LENGTH: 40.3 cm

WEIGHT: 41.0 #

SAMPLES COLLECTED:  
Mouth sample  
- algae for Brenda/Jens

DESCRIPTIVE REMARKS: mouth full of red algae  
Mid surface of LR has bump protruding w/ cm vertical - possible broken bone

27

Revised 08/21/07

NOAA Fisheries  
Pacific Islands Fisheries Science Center  
Marine Turtle Research Program  
2570 Dole Street  
Honolulu, HI 96822-2396

4

SEA TURTLE TAGGING FORM

DATE FORM FILLED OUT 10/29/08

CAPTURE DATE, LOCATION AND METHOD:

10-29-08 Wednesday	Mrs. Scherman's	Scoop net
PERSON RECORDING DATA: Regina		

TUMOR SCORE <input type="text" value="0"/>	OLD TAGS: 	NEW TAGS: RHF: 460173182F LHF: 4608073D6D
ORAL TMRS EXT: YES OR NO <input type="text" value="—"/>		
EMACIATION CODE <input type="text" value="0"/>	MT#	"26" new

STRAIGHT CARAPACE - LENGTH:  cm      WIDTH:  cm

NOTCH LENGTH:  cm      DB:  L.O.      VB:  L.O.

CURVED CARAPACE LENGTH:  cm      WIDTH:  cm

HEAD WIDTH:  cm      LATERAL1:  cm      LATERAL2:  cm

PPS: YES OR NO OR NE       LATERAL3:  cm      SEX: Male, Female or Undetermined

TAIL LENGTH: T  cm      C  cm

RIGHT FRONT FLIPPER WIDTH:  cm      SAMPLES COLLECTED:

PLASTRON LENGTH:  cm

WEIGHT:  #

DESCRIPTIVE REMARKS:

SEA TURTLE TAGGING FORM

DATE FORM FILLED OUT 10/29/08

CAPTURE DATE, LOCATION AND METHOD:

10-29-08 Wednesday Mrs. Sherman's Scoop Net.

PERSON RECORDING DATA: Regina

TUMOR SCORE  
0  
ORAL TMRS EXT:  
YES OR NO  
-  
EMACIATION CODE  
0

OLD TAGS:

NEW TAGS:  
RHF 46080C5929  
LHF 4608021627  
"25" new

STRAIGHT CARAPACE - LENGTH: 49.0 cm  
WIDTH: 39.7 cm  
NOTCH LENGTH: 48.8 cm  
DB: 0 L.O. VB: 0 L.O.  
CURVED CARAPACE LENGTH: 53 cm  
WIDTH: 46.5 cm  
HEAD WIDTH: - cm  
LATERAL1: 20.0 cm LATERAL2: 17.1 cm  
PPS: YES OR NO OR NE : Y LATERAL3: 14.0 cm  
SEX: Male, Female or Undetermined u  
TAIL LENGTH: T 11.0 cm C 7.5 cm  
RIGHT FRONT FLIPPER WIDTH: - cm  
PLASTRON LENGTH: 38.0 cm  
WEIGHT: 36.5 #

SAMPLES COLLECTED:  
Mouth sample  
-algae for Brendalens

DESCRIPTIVE REMARKS: Red algae in mouth - not full  
Bright Pink burp juice

Revised 08/21/07

NOAA Fisheries  
Pacific Islands Fisheries Science Center  
Marine Turtle Research Program  
2570 Dole Street  
Honolulu, HI 96822-2396

Sonic  
TAGGED

Orig Cap: 1/14/08

SEA TURTLE TAGGING FORM

DATE FORM FILLED OUT 10 129 108

CAPTURE DATE, LOCATION AND METHOD:

10-29-08 Wednesday	Kawaiaui Canal	Hand Snorkle
PERSON RECORDING DATA: Regina		

TUMOR SCORE	OLD TAGS:	NEW TAGS:
<input type="checkbox"/>	4439725052 RHF	RHF
ORAL TMRS EXT: YES OR NO	44546D2D75 LHF	LHF
<input type="checkbox"/>	+ sonic tag 3rd	
EMACIATION CODE	# 1059581	
<input type="checkbox"/>	MT# "19" new	

STRAIGHT CARAPACE - LENGTH: \* 47.4 cm WIDTH: 38.6 cm

NOTCH LENGTH:  cm DB: 0 L.O. VB: 0 L.O.

CURVED CARAPACE LENGTH: 50.5 cm WIDTH: 46.0 cm

HEAD WIDTH:  cm LATERAL1: 18.7 cm LATERAL2: 16.6 cm

PPS: YES OR NO OR NE . Y LATERAL3: 13.6 cm SEX: Male, Female or Undetermined U.

TAIL LENGTH: T 11.0 cm C 6.5 cm

RIGHT FRONT FLIPPER WIDTH:  cm SAMPLES COLLECTED:

PLASTRON LENGTH: 40.4 cm

WEIGHT: 33.5 #

① Plastron very slightly depressed  
 DESCRIPTIVE REMARKS: 10th 11th marginal to left post central  
 ② Missing - old crescent shape injury ③ also matching crescent in LHF missing and at distal end of bite a flap of skin.



SONIC  
TAGGED

Orig Cap = 1/14/08

SEA TURTLE TAGGING FORM

DATE FORM FILLED OUT 10/29/08

CAPTURE DATE, LOCATION AND METHOD:

10-29-08	Wednesday	Kauai; canal	Hand Snorkle
PERSON RECORDING DATA: Regina			

TUMOR SCORE <input type="text" value="0"/>	OLD TAGS:	NEW TAGS:
ORAL TMRS EXT: YES OR NO <input type="text" value="-"/>	44397C514 DRHF	RHF
EMACIATION CODE <input type="text" value="0"/>	4452052123 LHF	LHF
MT#	+ sonic tag 3 <sup>rd</sup> Rt Lat	Top
	#1059582	
	"20" new	

STRAIGHT CARAPACE - LENGTH:  cm      WIDTH:  cm

NOTCH LENGTH:  cm      DB:  L.O.      VB:  L.O.

CURVED CARAPACE LENGTH:  cm      WIDTH:  cm

HEAD WIDTH:  cm      LATERAL1:  cm      LATERAL2:  cm

PPS: YES OR NO OR NE       LATERAL3:  cm      SEX: Male, Female<sup>d</sup> or Undetermined

TAIL LENGTH: T  cm      C  cm

RIGHT FRONT FLIPPER WIDTH:  cm      SAMPLES COLLECTED:

PLASTRON LENGTH:  cm

WEIGHT:  #

DESCRIPTIVE REMARKS:

# SONIC TAGGED

31

Revised 08/21/07

NOAA Fisheries  
Pacific Islands Fisheries Science Center  
Marine Turtle Research Program  
2570 Dole Street  
Honolulu, HI 96822-2396

orig cap = 7/28/08

## SEA TURTLE TAGGING FORM

DATE FORM FILLED OUT 10/29/08

### CAPTURE DATE, LOCATION AND METHOD:

10/29/08 Wednesday	Mrs. Scherman's	scoop Net
PERSON RECORDING DATA: Regina		

TUMOR SCORE <input type="checkbox"/> 0	OLD TAGS:	NEW TAGS:
ORAL TMRS EXT: YES OR NO <input type="checkbox"/> -	443A256B1F (RHF) RHF	
EMACIATION CODE <input type="checkbox"/> 0	44397C3B45 (LHF) LHF	
MT#	+ sonic tag 3 <sup>rd</sup> left lat low #1060450 (Pvc encased)	
	"17" renewed	

STRAIGHT CARAPACE - LENGTH:  cm WIDTH:  cm

NOTCH LENGTH:  cm DB:  L.O. VB:  L.O.

CURVED CARAPACE LENGTH:  cm WIDTH:  cm

HEAD WIDTH:  cm LATERAL1:  cm LATERAL2:  cm

PPS: YES OR NO OR NE  LATERAL3:  cm SEX: Male, Female<sup>d</sup> or Undetermined

TAIL LENGTH: T  cm C  cm

RIGHT FRONT FLIPPER WIDTH:  cm SAMPLES COLLECTED:

PLASTRON LENGTH:  cm

WEIGHT:  #

DESCRIPTIVE REMARKS: - 5 Rt laterals - 3<sup>rd</sup> is split into 2  
PLASTRON SLIGHTLY DEPRESSED  
"Orange burp juice"

32

Revised 08/21/07

NOAA Fisheries  
Pacific Islands Fisheries Science Center  
Marine Turtle Research Program  
2570 Dole Street  
Honolulu, HI 96822-2396

SEA TURTLE TAGGING FORM

DATE FORM FILLED OUT 10/29/08

CAPTURE DATE, LOCATION AND METHOD:

10-29-08 Wednesday ~~Ats.~~ Kawai'i ~~Saltwater Canal~~ Scoop Hand ~~net~~ snorkle

PERSON RECORDING DATA: Regina

TUMOR SCORE

0

ORAL TMRS EXT:  
YES OR NO

—

EMACIATION CODE

0

OLD TAGS:

NEW TAGS:

RHF

4602002640

LHF



460806153C



MT#

"23" new

STRAIGHT CARAPACE - LENGTH:

50.7 cm

WIDTH:

39.5 cm

NOTCH LENGTH:

50.7 cm

DB:

0

LO.

VB:

0

LO.

CURVED CARAPACE LENGTH:

54 cm

WIDTH:

47 cm

HEAD WIDTH:

— cm

LATERAL1:

18.8

cm

LATERAL2:

17.6

cm

PPS: YES OR NO OR NE

.Y

LATERAL3:

14.3

cm

SEX: Male, Female  
or Undetermined

U

TAIL LENGTH: T

10.5 cm

C

6.5

cm

SAMPLES COLLECTED:

RIGHT FRONT FLIPPER WIDTH:

— cm

PLASTRON LENGTH:

42.5 cm

WEIGHT:

38.5 #

DESCRIPTIVE REMARKS:

distal ends of HF's ragged (fish bites?)

Get algae mouth samples from 22, 21, 25 ✓

end (33)

Revised 08/21/07

NOAA Fisheries  
Pacific Islands Fisheries Science Center  
Marine Turtle Research Program  
2570 Dole Street  
Honolulu, HI 96822-2396

orig cap. = 10/14/02  
SCL = 50.7

SONIC  
TAGGED

SEA TURTLE TAGGING FORM

DATE FORM FILLED OUT 10/29/08

CAPTURE DATE, LOCATION AND METHOD:

10-28-08	Wednesday	Kawainui Canal	Hand Snorkle
PERSON RECORDING DATA:			

TUMOR SCORE <input type="text" value="0"/>	OLD TAGS:	NEW TAGS:
ORAL TMRS EXT: YES OR NO <input type="text" value="—"/>	424E260A37 (RHF) RHF	
EMACIATION CODE <input type="text" value="0"/>	424E633275 (LHF) LHF	
	+sonic tag 3 <sup>rd</sup> Rt lat low	
	#1060449 (PVC encased)	
MT#	"16" renewed	

STRAIGHT CARAPACE - LENGTH:  cm      WIDTH:  cm

NOTCH LENGTH:  cm      DB:  L.O.      VB:  L.O.

CURVED CARAPACE LENGTH:  cm      WIDTH:  cm

HEAD WIDTH:  cm      LATERAL1:  cm      LATERAL2:  cm

PPS: YES OR NO OR NE       LATERAL3:  cm      SEX: Male, Female<sup>d</sup> or Undetermined

TAIL LENGTH: T  cm      C  cm

RIGHT FRONT FLIPPER WIDTH:  cm      SAMPLES COLLECTED:

PLASTRON LENGTH:  cm

WEIGHT:  #

DESCRIPTIVE REMARKS: Very clean dorsal & ventral

32

Revised 08/21/07

NOAA Fisheries  
Pacific Islands Fisheries Science Center  
Marine Turtle Research Program  
2570 Dole Street  
Honolulu, HI 96822-2396

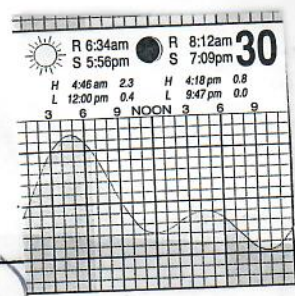

SEA TURTLE TAGGING FORM

DATE FORM FILLED OUT 10/30/08

Scapnet

CAPTURE DATE, LOCATION AND METHOD:

10/30/08 Kawainui (Right of Way) M.P. Perry

PERSON RECORDING DATA:

TUMOR SCORE

0

OLD TAGS:

LH 501957080E

NEW TAGS:

ORAL TMRS EXT: YES OR NO

—

RH 5019236956

RHF

LHF

EMACIATION CODE

0

MT#

12 renewed

STRAIGHT CARAPACE - LENGTH:

52.1 cm

WIDTH: 41.0 cm

NOTCH LENGTH:

52.1 cm

DB:  $\phi$  L.O.

VB:  $\phi$  L.O.

CURVED CARAPACE LENGTH:

56.5 cm

WIDTH: 48.5 cm

HEAD WIDTH:

— cm

LATERAL1: 19.5 cm

LATERAL2: 17.7 cm

PPS: YES OR NO OR NE

LATERAL3: 13.9 cm

SEX: Male, Female or Undetermined

TAIL LENGTH: T

11.0 cm

C 7.0 cm

SAMPLES COLLECTED:

RIGHT FRONT FLIPPER WIDTH:

— cm

PLASTRON LENGTH:

41.9 cm

WEIGHT:

38.5 #

DESCRIPTIVE REMARKS:

LFF natural amputation ~~appears relatively new~~  
healed or healing

SONIC  
TAGGED

(35)

Revised 08/21/07

NOAA Fisheries  
Pacific Islands Fisheries Science Center  
Marine Turtle Research Program  
2570 Dole Street  
Honolulu, HI 96822-2396

Original capture  
3/27/01

SEA TURTLE TAGGING FORM

DATE FORM FILLED OUT 10/30/08

CAPTURE DATE, LOCATION AND METHOD:

Scoopnet

10/30/08	Kawaiii (Right of Way)	M.W. Perry
PERSON RECORDING DATA: TH		

TUMOR SCORE

0

ORAL TMRS EXT:  
YES OR NO

←

EMACIATION CODE

0

OLD TAGS:

LHF 424F230C1F

RHF 424D7F0907

+Sonic tag - ID #1060763  
Plain tag (no PVC)  
Attached to Right 4th  
Lateral

NEW TAGS:

RHF

LHF

MT#

"15" renewed

STRAIGHT CARAPACE - LENGTH:

60 cm

WIDTH:

98.2 cm

NOTCH LENGTH:

59.8 cm

DB:

0 L.O.

VB:

0 L.O.

CURVED CARAPACE LENGTH:

64 cm

WIDTH:

58 cm

HEAD WIDTH:

10 cm

LATERAL1:

24.1 cm

LATERAL2:

22.6 cm

PPS: YES OR NO OR NE

.4

LATERAL3:

18.3 cm

SEX: Male, Female<sup>d</sup>  
or Undetermined

TAIL LENGTH: T

15.0 cm

C

10.0 cm

SAMPLES COLLECTED:

RIGHT FRONT FLIPPER WIDTH:

N/A cm

PLASTRON LENGTH:

48.9 cm

WEIGHT:

64.0 #

DESCRIPTIVE REMARKS:

Large <sup>old</sup> healed  
tear in RF near armpit.

36

Revised 08/21/07

NOAA Fisheries  
Pacific Islands Fisheries Science Center  
Marine Turtle Research Program  
2570 Dole Street  
Honolulu, HI 96822-2396

original capture  
8/11/03

SEA TURTLE TAGGING FORM

DATE FORM FILLED OUT 10/130/08

CAPTURE DATE, LOCATION AND METHOD:

10/130/08 Kawaiwi Canal (Right of way) AP. W. Perry  
PERSON RECORDING DATA: PHILIP CONTROL

TUMOR SCORE

0

ORAL TMRS EXT:  
YES OR NO

-

EMACIATION CODE

0

OLD TAGS:

LHF  
443A01721F  
RHF  
445235291E

NEW TAGS:

RHF  
LHF

MT# 2 #17, Renewed

STRAIGHT CARAPACE - LENGTH:

58.0 cm

WIDTH: 45.2 cm

NOTCH LENGTH: 57.8 cm

DB: 0 LO.

VB: 0 LO.

CURVED CARAPACE LENGTH:

61.5 cm

WIDTH: 55.0 cm

HEAD WIDTH: → cm

LATERAL1: 23.1 cm

LATERAL2: 21.4 cm

PPS: YES OR NO OR NE : N

LATERAL3: 17.4 cm

SEX: Male, Female or Undetermined U

TAIL LENGTH: T 13.0 cm

C 8.5 cm

RIGHT FRONT FLIPPER WIDTH: → cm

SAMPLES COLLECTED:

PLASTRON LENGTH: 47.4 cm

Mouth Sample  
for Brenda

WEIGHT: 59.5 #

DESCRIPTIVE REMARKS:

Plastron slightly flat

Revised 08/21/07

NOAA Fisheries  
Pacific Islands Fisheries Science Center  
Marine Turtle Research Program  
2570 Dole Street  
Honolulu, HI 96822-2396

SONIC  
Tagged

SEA TURTLE TAGGING FORM

DATE FORM FILLED OUT 10/30/08

CAPTURE DATE, LOCATION AND METHOD:

10/30/08 Kawaiinui Canal, (Right-of-way) Scoop net  
 PERSON RECORDING DATA: Wm/H/11/25/08 M.W. Perry

TUMOR SCORE	OLD TAGS:	NEW TAGS:
<input type="checkbox"/> 0	LH 42346E2D7E	RHF
ORAL TMRS EXT: YES OR NO	RH 422 F0B6F02	LHF
<input type="checkbox"/> -	+ Sonic tag + F.R. #1060451	
EMACIATION CODE	MT# 112" Renewed	PVC encased attached to left lateral
<input type="checkbox"/> 0		

STRAIGHT CARAPACE - LENGTH:  cm WIDTH:  cm

NOTCH LENGTH:  cm DB:  LO. VB:  LO.

CURVED CARAPACE LENGTH:  cm WIDTH:  cm

HEAD WIDTH:  cm LATERAL1:  cm LATERAL2:  cm

PPS: YES OR NO OR NE  LATERAL3:  cm SEX: Male, Female or Undetermined

TAIL LENGTH: T  cm C  cm

RIGHT FRONT FLIPPER WIDTH:  cm

PLASTRON LENGTH:  cm

WEIGHT:  #

SAMPLES COLLECTED:

DESCRIPTIVE REMARKS: algae in mouth

sample collected for Brenda



38

Revised 08/21/07

NOAA Fisheries  
Pacific Islands Fisheries Science Center  
Marine Turtle Research Program  
2570 Dole Street  
Honolulu, HI 96822-2396

SEA TURTLE TAGGING FORM

DATE FORM FILLED OUT 10/30/08

CAPTURE DATE, LOCATION AND METHOD: 10/30/08 Kawaiinui (Right of Way) Scoopnet

PERSON RECORDING DATA: TH M. W. Perry

TUMOR SCORE	OLD TAGS:	NEW TAGS:
<input type="text" value="0"/>	LH 41363A222A	RHF
ORAL TMRS EXT: YES OR NO	RH 413578654B	LHF
<input type="text" value="-"/>		
EMACIATION CODE		
<input type="text" value="0"/>	MT#	"27" NW

STRAIGHT CARAPACE - LENGTH:  cm WIDTH:  cm

NOTCH LENGTH:  cm DB:  L.O. VB:  L.O.

CURVED CARAPACE LENGTH:  cm WIDTH:  cm

HEAD WIDTH:  cm LATERAL1:  cm LATERAL2:  cm

PPS: YES OR NO OR NE  LATERAL3:  cm SEX: Male, Female or Undetermined

TAIL LENGTH: T  cm C  cm

RIGHT FRONT FLIPPER WIDTH:  cm SAMPLES COLLECTED:

PLASTRON LENGTH:  cm

WEIGHT:  #

DESCRIPTIVE REMARKS: \* Plastron slightly flat + Natural old amp. RFF + remains of hook in ventral surface of LFF, sm. hook removed

NON-DR. MORRIS (hook in whirl-pak)

Revised 08/21/07

NOAA Fisheries  
Pacific Islands Fisheries Science Center  
Marine Turtle Research Program  
2570 Dole Street  
Honolulu, HI 96822-2396

SEA TURTLE TAGGING FORM

DATE FORM FILLED OUT 10/30/08

CAPTURE DATE, LOCATION AND METHOD:

10/30/08	Kawaihuli (Right of Way)	Scrub net
PERSON RECORDING DATA: TH		M.W. Perry

TUMOR SCORE <input type="checkbox"/>	OLD TAGS: <input type="checkbox"/>	NEW TAGS: 4602193F74
ORAL TMRS EXT: YES OR NO <input type="checkbox"/>		RHF 
EMACIATION CODE <input type="checkbox"/>		LHF 46016A0A4A
	MT#	"28" new

STRAIGHT CARAPACE - LENGTH:	49.3 cm	WIDTH:	37.5 cm
NOTCH LENGTH:	49.3 cm	DB:	0 LO.
		VB:	0 LO.
CURVED CARAPACE LENGTH:	52.5 cm	WIDTH:	45.0 cm
HEAD WIDTH:	— cm	LATERAL1:	18.3 cm
		LATERAL2:	16.4 cm
PPS: YES OR NO OR NE	. Y	LATERAL3:	13.8 cm
		SEX: Male, Female or Undetermined	U
TAIL LENGTH: T	11.5 cm	C	7.5 cm
RIGHT FRONT FLIPPER WIDTH:	— cm	SAMPLES COLLECTED:	
PLASTRON LENGTH:	40.0 cm		
WEIGHT:	28.5 #		

DESCRIPTIVE REMARKS: plastron slightly flat, old strangulation on RFF & LFF - not swollen

40

Revised 08/21/07

NOAA Fisheries  
Pacific Islands Fisheries Science Center  
Marine Turtle Research Program  
2570 Dole Street  
Honolulu, HI 96822-2396

SEA TURTLE TAGGING FORM

DATE FORM FILLED OUT 10/30/08

CAPTURE DATE, LOCATION AND METHOD:

10/30/08	Scopnet	Kauai
		(Right of Way)
		M.W. Perry

PERSON RECORDING DATA:

TUMOR SCORE	OLD TAGS:	NEW TAGS:
<input type="text" value="0"/>	LH 460219745C	RHF
ORAL TMRS EXT: YES OR NO	RH 460214212D	LHF
<input type="text" value="-"/>		
EMACIATION CODE		
<input type="text" value="0"/>	MT# "7" renewed	

STRAIGHT CARAPACE - LENGTH:	<input type="text" value="61.5"/> cm	WIDTH:	<input type="text" value="49.6"/> cm
NOTCH LENGTH:	<input type="text" value="61.84"/> cm	DB:	<input type="text" value="0"/> L.O.
		VB:	<input type="text" value="0"/> L.O.
CURVED CARAPACE LENGTH:	<input type="text" value="66.0"/> cm	WIDTH:	<input type="text" value="58.0"/> cm
HEAD WIDTH:	<input type="text" value="5"/> cm	LATERAL1:	<input type="text" value="24.1"/> cm
		LATERAL2:	<input type="text" value="22.0"/> cm
PPS: YES OR NO OR NE	<input type="text" value="Y"/>	LATERAL3:	<input type="text" value="17.9"/> cm
		SEX: Male, Female or Undetermined	<input type="text" value="U"/>
TAIL LENGTH: T	<input type="text" value="13.5"/> cm	C	<input type="text" value="10.0"/> cm
RIGHT FRONT FLIPPER WIDTH:	<input type="text" value="2"/> cm	SAMPLES COLLECTED:	Mouth Algae for Bacteria
PLASTRON LENGTH:	<input type="text" value="49.6"/> cm		
WEIGHT:	<input type="text" value="69.5"/> #		

DESCRIPTIVE REMARKS:  
Inflamed rugose vent. int. tissue

Revised 08/21/07

NOAA Fisheries  
Pacific Islands Fisheries Science Center  
Marine Turtle Research Program  
2570 Dole Street  
Honolulu, HI 96822-2396

SEA TURTLE TAGGING FORM

DATE FORM FILLED OUT 10/30/08

CAPTURE DATE, LOCATION AND METHOD:

10/30/08	Scoop net	Kauai (Right of way)
PERSON RECORDING DATA:		M.W. PEREY

TUMOR SCORE	OLD TAGS:	NEW TAGS:
1 LH	443A197133	RHF
ORAL TMRS EXT: YES OR NO	4452745129	LHF
-		
EMACIATION CODE		
φ	MT# "18" renewed	

STRAIGHT CARAPACE - LENGTH: 51.9 cm      WIDTH: 40.9 cm

NOTCH LENGTH: 51.7 cm      DB: φ L.O.      VB: φ L.O.

CURVED CARAPACE LENGTH: 56.5 cm      WIDTH: 48.5 cm

HEAD WIDTH: - cm      LATERAL1: 22.1 cm      LATERAL2: 19.2 cm

PPS: YES OR NO OR NE Y      LATERAL3: 15.2 cm      SEX: Male, Female, or Undetermined U

TAIL LENGTH: T 10.5 cm      C 7.0 cm

RIGHT FRONT FLIPPER WIDTH: - cm

PLASTRON LENGTH: 43.0 cm

WEIGHT: ~~44~~ 44 #

SAMPLES COLLECTED:

DESCRIPTIVE REMARKS:  
Leye #1, Post. conjunctiva #1 (CP)  
Rye. (2x) #1 Post. conjunctiva

42

Revised 08/21/07

NOAA Fisheries  
Pacific Islands Fisheries Science Center  
Marine Turtle Research Program  
2570 Dole Street  
Honolulu, HI 96822-2396

SEA TURTLE TAGGING FORM

DATE FORM FILLED OUT 10/30/08

CAPTURE DATE, LOCATION AND METHOD:

10/30/08 Scoop net Kawahui M.W. Perry  
(Right of way)

PERSON RECORDING DATA:

TUMOR SCORE

RH

OLD TAGS:

445230615

NEW TAGS:

ORAL TMRS EXT:  
YES OR NO

LH

443A07695B

RHF

LHF

EMACIATION CODE

MT#

"9" Renewed

STRAIGHT CARAPAGE - LENGTH:

65.1 cm

WIDTH:

54.4 cm

NOTCH LENGTH:

63.9 cm

DB:

L.O.

VB:

L.O.

CURVED CARAPAGE LENGTH:

68.8 cm

WIDTH:

65.0 cm

HEAD WIDTH:

— cm

LATERAL1:

28.4 cm

LATERAL2:

25.9 cm

PPS: YES OR NO OR NE

4

LATERAL3:

21.1 cm

SEX: Male, Female  
or Undetermined

0

TAIL LENGTH: T

15.0 cm

C

10.5 cm

SAMPLES COLLECTED:

RIGHT FRONT FLIPPER WIDTH:

— cm

PLASTRON LENGTH:

56.5 cm

WEIGHT:

103.5 # (105?)

DESCRIPTIVE REMARKS:

- Old w/ 4th lateral, 9, 10, 11 Marg. scutes
- Robust
- Post central Broken off old

Revised 08/21/07

NOAA Fisheries  
Pacific Islands Fisheries Science Center  
Marine Turtle Research Program  
2570 Dole Street  
Honolulu, HI 96822-2396

10/30/08 (43)  
Day 2  
Kauai

SEA TURTLE TAGGING FORM

DATE FORM FILLED OUT 10/30/08

CAPTURE DATE, LOCATION AND METHOD: SCOOP NET

10/30/08 Thursday  
Kauai Canal (Right of way)  
PERSON RECORDING DATA: Will Connor M.W. Perry

TUMOR SCORE:

ORAL TMRS EXT: YES OR NO:

EMACIATION CODE:

OLD TAGS:

NEW TAGS:  
RHF:   
LHF:

MT#:  "New"

STRAIGHT CARAPACE - LENGTH:  cm WIDTH:  cm

NOTCH LENGTH:  cm DB:  L.O. VB:

CURVED CARAPACE LENGTH:  cm WIDTH:  cm

HEAD WIDTH:  cm LATERAL1:  cm LATERAL2:  cm

PPS: YES OR NO OR NE  LATERAL3:  cm SEX: Male, Female' or Undetermined

TAIL LENGTH: T  cm C  cm

RIGHT FRONT FLIPPER WIDTH:  cm

PLASTRON LENGTH:  cm

WEIGHT:  #

DESCRIPTIVE REMARKS: PCA on carapace

SAMPLES COLLECTED:

48

Revised 08/21/07

1

NOAA Fisheries  
Pacific Islands Fisheries Science Center  
Marine Turtle Research Program  
2570 Dole Street  
Honolulu, HI 96822-2396

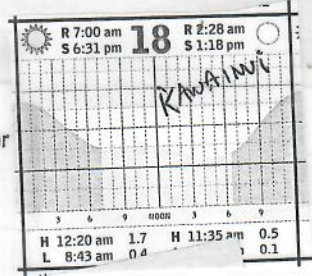

SEA TURTLE TAGGING FORM

DATE FORM FILLED OUT 2/18/09

CAPTURE DATE, LOCATION AND METHOD:

2/18/09 Scoop Net Kawaiinui Canal  
Right of Way  
M.W. Perry

PERSON RECORDING DATA: SB

TUMOR SCORE

OLD TAGS:

NEW TAGS: Sonic

<input type="checkbox"/> RH	413578654B	RHF	1066542
<input type="checkbox"/> LH	41363A222A	LHF	on 2 <sup>nd</sup> left lateral, low
<input type="checkbox"/>			below #27

EMACIATION CODE

MT# 27 2<sup>nd</sup> left and rt. laterals - Renewed

STRAIGHT CARAPACE - LENGTH: 57.3 cm Faded considerably WIDTH: 42.5 cm

NOTCH LENGTH: — cm DB:  L.O. VB:  L.O.

CURVED CARAPACE LENGTH: 62.0 cm WIDTH: 51.0 cm

HEAD WIDTH: — cm LATERAL1: 21.5 cm LATERAL2: 20.5 cm

PPS: YES OR NO OR NE: — LATERAL3: 17.0 cm SEX: Male, Female, or Undetermined U

TAIL LENGTH: T — cm C — cm

RIGHT FRONT FLIPPER WIDTH: — cm SAMPLES COLLECTED:

PLASTRON LENGTH: — cm

WEIGHT: 54.1 # <sup>5</sup> 66.0 - 11.9 = 54.1

DESCRIPTIVE REMARKS:

Algae on carapace. Missing RFF, healed. Algae in mouth.  
Beak slightly cracked on left side - upper beak  
LFF - Ventral, healed abscess.

Acanthoptera

Revised 08/21/07

(2)

NOAA Fisheries  
Pacific Islands Fisheries Science Center  
Marine Turtle Research Program  
2570 Dole Street  
Honolulu, HI 96822-2396

(45)

SEA TURTLE TAGGING FORM

DATE FORM FILLED OUT 2/18/09

CAPTURE DATE, LOCATION AND METHOD:

2/18/09	Scoop Net	Kaunani Canal, Right of way M.W. Perry
PERSON RECORDING DATA: SB		

TUMOR SCORE

0

ORAL TMRS EXT:  
YES OR NO

No

EMACIATION CODE

0

New  
Old TAGS:

45275F037D



4529400D70



MT#

violent response LHF

NEW TAGS: Sonic

RHF

1066543

LHF

on 2nd rt. lateral high

RHF

above "30"

"30" New

on 2nd left and right laterals

STRAIGHT CARAPACE - LENGTH:

52.2 cm

WIDTH: 41.9 cm

NOTCH LENGTH:

52.0 cm

DB: 1 LO.

VB: 0 LO.

CURVED CARAPACE LENGTH:

57.0 cm

1st lateral  
Rt.

WIDTH: 50.0 cm

HEAD WIDTH:

8.4 cm

LATERAL1: 21.7 cm

LATERAL2: 20.0 cm

PPS: YES OR NO OR NE

Y

LATERAL3: 16.1 cm

SEX: Male, Female or Undetermined 4

TAIL LENGTH: T

10.5 cm

C 7.0 cm

SAMPLES COLLECTED:

RIGHT FRONT FLIPPER WIDTH:

8.2 cm

PLASTRON LENGTH:

42.4 cm

WEIGHT:

67.1 #

59.0  
- 11.9  
47.1

DESCRIPTIVE REMARKS:

Healed indentation, 10th and 11th post marginals  
Algae in mouth - Acanthophora  
centrals and 5th central



46

10/30/08

Home toward Point KAWAIIKI

Sent

Mr. LESLIE NUNES  
613 KAIMALINO PLACE  
KAILUA 96734  
254-1444

Need fishing stickers

etc.

Need to call

Sent

Need to email

Caroline Hoffman  
915 Oneawa St.  
Kailua HI 96734  
263-0329

need fishing stickers

etc

+ daughter

tandemflights hawaii@yahoo.com

"St. Augustine" grass  
is what's at M.W. Perry yard

Neighbors of Michael W. Perry

Sent

Lee and Anne Davis  
620 Kaimalino Street  
Kailua, HI 96734  
808-254-8225

next to right of way

10/29/08  
Thursday

10/30/08  
Friday

74

3/9/08

Point Kaula Nui



is white at blueberry 3/9/08/08  
 7/10/08

Law and Anne Davis  
 629 Kaimalino Street  
 Ewauna, HI 96734

*[Faint handwritten notes and scribbles on lined paper]*

SEA TURTLE TAGGING FORM

DATE FORM FILLED OUT 2/10/09

CAPTURE DATE, LOCATION AND METHOD:

2/10/09	Scoop Net	Kawaiwi Canal, Right of Way M.W. Perry
PERSON RECORDING DATA: SB		

TUMOR SCORE

ORAL TMRS EXT:  
YES OR NO

EMACIATION CODE

NEW TAGS:

452615281A



452575711D



NEW TAGS: Sonic

RHF

LHF

1066534 PVC encased  
on ~~center~~ 5th central midline

RHF

MT#

"32" New  
on 2nd left and right laterals

STRAIGHT CARAPACE - LENGTH:

48.3 cm

WIDTH: 38.1 cm

NOTCH LENGTH:

cm

DB:  1 L.O.

VB:  L.O.

CURVED CARAPACE LENGTH:

52.0 cm

WIDTH: 43.5 cm

HEAD WIDTH:

7.5 cm

LATERAL1: 18.5 cm

LATERAL2: 16.3 cm

PPS: YES OR NO OR NE

Y

LATERAL3: 13.4 cm

SEX: Male, Female or Undetermined  U

TAIL LENGTH: T

12.5 cm

C 7.0 cm

SAMPLES COLLECTED:

RIGHT FRONT FLIPPER WIDTH:

9.4 cm

PLASTRON LENGTH:

40.5 cm

WEIGHT:

35.1 #

47.6  
- 11.9  
35.1

DESCRIPTIVE REMARKS:

Healed indentation on 6th Rt. Marginal. Left post-central missing.  
Left eye - lower lid, little pimple

Revised 08/21/07

NOAA Fisheries  
Pacific Islands Fisheries Science Center  
Marine Turtle Research Program  
257C Dole Street  
Honolulu, HI 96822-2396

56  
4

SEA TURTLE TAGGING FORM

DATE FORM FILLED OUT 2/18/09

CAPTURE DATE, LOCATION AND METHOD:

2/18/09	Scoop net	Kawainui Canal, Right of way M.W. Perry
PERSON RECORDING DATA: SB		

TUMOR SCORE

0 RH

ORAL TMRS EXT:  
YES OR NO LH

EMACIATION CODE

1

OLD TAGS:

4602002640

4600061530

NEW TAGS: Sonic

RHF PVC encased

LHF 1066533 on

2nd left lateral - high

above #23

MT# 23 on 2nd left and rt. laterals

STRAIGHT CARAPACE - LENGTH:

50.6 cm

WIDTH:

40.0 cm

NOTCH LENGTH:

— cm

DB:

0 L.O.

VB:

0 L.O.

CURVED CARAPACE LENGTH:

53.5 cm

WIDTH:

47.0 cm

HEAD WIDTH:

— cm

LATERAL1:

17.0 cm

LATERAL2:

16.5 cm

PPS: YES OR NO OR NE

—

LATERAL3:

13.9 cm

SEX: Male, Female  
or Undetermined

U

TAIL LENGTH: T

— cm

C

— cm

SAMPLES COLLECTED:

RIGHT FRONT FLIPPER WIDTH:

— cm

PLASTRON LENGTH:

— cm

WEIGHT:

37.1 #

49.0  
- 11.9  
37.1

DESCRIPTIVE REMARKS:

Algae in mouth. - Acanthophora and red filaments

5

57

SEA TURTLE TAGGING FORM

DATE FORM FILLED OUT 2/18/09

CAPTURE DATE, LOCATION AND METHOD:

2/18/09	Scoop Net	Kawainui Canal Right of Way M.W. Perry
PERSON RECORDING DATA: SB		

TUMOR SCORE

0

ORAL TMRS EXT:  
YES OR NO

-

EMACIATION CODE

0

NEW TAGS:

443A15535F



443A1C2318



MT#

NEW TAGS: Sonic

RHF 1066535 PVC encased

LHF on 4th central - midline

4HF

"31" New

on 2nd lt./rt. laterals

STRAIGHT CARAPACE - LENGTH:

49.2 cm

WIDTH: 37.7 cm

NOTCH LENGTH:

41.9 cm

DB:  L.O.

VB:  L.O.

CURVED CARAPACE LENGTH:

53.0 cm

WIDTH: 43.5 cm

HEAD WIDTH:

7.6 cm

LATERAL1: 19.5 cm

LATERAL2: 17.2 cm

PPS: YES OR NO OR NE

N

LATERAL3: 14.4 cm

SEX: Male, Female or Undetermined

U

TAIL LENGTH: T

11.0 cm

C 7.0 cm

SAMPLES COLLECTED:

RIGHT FRONT FLIPPER WIDTH:

8.2 cm

PLASTRON LENGTH:

39.0 cm

WEIGHT:

34.6 #

51.5  
46.5  
11.9

DESCRIPTIVE REMARKS:

34.6

Old healed necrotic patches on lower left eyelid.  
Lots of red algae on ventral surfaces.

Revised 08/21/07

NOAA Fisheries  
Pacific Islands Fisheries Science Center  
Marine Turtle Research Program  
2570 Dole Street  
Honolulu, HI 96822-2396

59

6

SEA TURTLE TAGGING FORM

DATE FORM FILLED OUT 2/18/09

CAPTURE DATE, LOCATION AND METHOD:

2/18/09	Scoop Net	Kawaiini Canal, Right of Way M.W. Perry
---------	-----------	---

PERSON RECORDING DATA: SB

TUMOR SCORE	OLD TAGS:	NEW TAGS:
<input type="checkbox"/> RH	422F0B16F02	RHF
ORAL TMRS EXT: YES OR NO	42346E2D7E	LHF
<input checked="" type="checkbox"/>		
EMACIATION CODE		
<input type="checkbox"/>	MT# "2" on 2 <sup>nd</sup> left and Rt. laterals - Renewed	

STRAIGHT CARAPACE - LENGTH:	61.8 cm	WIDTH:	46.6 cm
NOTCH LENGTH:	— cm	DB:	0 L.O.
CURVED CARAPACE LENGTH:	66.5 cm	VB:	0 L.O.
HEAD WIDTH:	— cm	LATERAL1:	23.7 cm
PPS: YES OR NO OR NE	—	LATERAL2:	21.6 cm
TAIL LENGTH: T	— cm	LATERAL3:	18.4 cm
		SEX: Male, Female or Undetermined	U
RIGHT FRONT FLIPPER WIDTH:	— cm	C	— cm
PLASTRON LENGTH:	— cm	SAMPLES COLLECTED:	

WEIGHT: 68.1 #  $\begin{matrix} 88.0 \\ - 11.9 \\ \hline 68.1 \end{matrix}$

DESCRIPTIVE REMARKS:

Right jaw hinge - light pink patch

LFF - Tattered and healed  
Existing sonic on 4<sup>th</sup> left lateral - Renewed w/ Fiberglass/ Resin

(7) 61

SEA TURTLE TAGGING FORM

DATE FORM FILLED OUT 2/18/09

CAPTURE DATE, LOCATION AND METHOD:

2/18/09	Scoop Net	Kawainui Canal, Right of Way M.W. Perry
PERSON RECORDING DATA: SB		

TUMOR SCORE	OLD TAGS:	NEW TAGS:
<input checked="" type="checkbox"/> LH	44397C3B45	RHF
ORAL TMRS EXT: YES OR NO RH	443A256B1F	LHF
<input type="checkbox"/>		
EMACIATION CODE		
<input checked="" type="checkbox"/>	MT# "17" on 2 <sup>nd</sup> left and rt. laterals	

STRAIGHT CARAPACE - LENGTH: 106.0 cm WIDTH: 52.3 cm

NOTCH LENGTH: — cm DB:  LO. VB:  LO.

CURVED CARAPACE LENGTH: 72.0 cm WIDTH: 64.0 cm

HEAD WIDTH: — cm LATERAL1: 24.4 cm LATERAL2: 23.0 cm

PPS: YES OR NO OR NE : / LATERAL3: 18.7 cm SEX: Male, Female or Undetermined U

TAIL LENGTH: T  cm C  cm

RIGHT FRONT FLIPPER WIDTH: — cm

PLASTRON LENGTH: — cm

WEIGHT: 81.5 # 93.5

DESCRIPTIVE REMARKS: 
$$\begin{array}{r} 93.5 \\ -12.0 \\ \hline 81.5 \end{array}$$

Existing sonic on 3<sup>rd</sup> left lateral - Renewed w/ fiberglass & Resin  
6 centrals - extra scute between 4<sup>th</sup> and 5<sup>th</sup> Central



Revised 08/21/07

NOAA Fisheries  
Pacific Islands Fisheries Science Center  
Marine Turtle Research Program  
2570 Dole Street  
Honolulu, HI 96822-2396

(62) (9)

SEA TURTLE TAGGING FORM

DATE FORM FILLED OUT 2/10/09

CAPTURE DATE, LOCATION AND METHOD:

2/10/09	Scoop Net	Kaunani Canal Right of way M.W. Perry
PERSON RECORDING DATA: SB		

TUMOR SCORE	OLD TAGS:	NEW TAGS: Sonic
<input type="checkbox"/> LH	423F331D50	RHF 1066541
ORAL TMRS EXT. YES OR NO	424E192B44	LHF on 2nd Rt. lateral, low
<input type="checkbox"/> RH		Below #14
EMACIATION CODE	MT# "14" 2nd left and rt laterals - Renewed	
<input type="checkbox"/>		

STRAIGHT CARAPACE - LENGTH:  cm *Faded away considerably* WIDTH:  cm

NOTCH LENGTH:  cm DB:  LO. VB:  LO.

CURVED CARAPACE LENGTH:  cm WIDTH:  cm

HEAD WIDTH:  cm LATERAL1:  cm LATERAL2:  cm

PPS: YES OR NO OR NE  LATERAL3:  cm SEX: Male, Female or Undetermined

TAIL LENGTH: T  cm C  cm

RIGHT FRONT FLIPPER WIDTH:  cm

PLASTRON LENGTH:  cm

WEIGHT:  #

DESCRIPTIVE REMARKS:  $87.5 - 12.0 = 75.5$   
upper beak-healed notch  
~~Arthropods in nares~~  
LFF-healed hole, distal end

SAMPLES COLLECTED:

(9) (63)

SEA TURTLE TAGGING FORM

DATE FORM FILLED OUT 2/18/09

CAPTURE DATE, LOCATION AND METHOD:

2/18/09	Scoop Net	Kawaiwi Canal Right of way M.W. Perry
PERSON RECORDING DATA: SB		

TUMOR SCORE

0

ORAL TMRS EXT:  
YES OR NO

EMACIATION CODE

X

OLD TAGS:

NEW TAGS:

45242A3628



45285D1A44



"33" New  
on 2<sup>nd</sup> left/right laterals

STRAIGHT CARAPACE - LENGTH:

54.2 cm

WIDTH: 41.5 cm

NOTCH LENGTH:

54.1 cm

DB:  L.O.

VB: 1 L.O.

CURVED CARAPACE LENGTH:

58.0 cm

WIDTH: 50.0 cm

HEAD WIDTH:

7.9 cm

LATERAL1: 19.6 cm

LATERAL2: 18.5 cm

PPS: YES OR NO OR NE

Y

LATERAL3: 15.3 cm

SEX: Male, Female<sup>d</sup>  
or Undetermined U

TAIL LENGTH: T

11.0 cm

C 7.5 cm

RIGHT FRONT FLIPPER WIDTH:

9.0 cm

PLASTRON LENGTH:

43.4 cm

WEIGHT:

40.5 #

55.5  
-15.0  
40.5

DESCRIPTIVE REMARKS:

Algae in mouth - Acanthophora

Fishing line on LFF - 3x around, slightly swollen

(64) (10)

SEA TURTLE TAGGING FORM

DATE FORM FILLED OUT 2/18/09

CAPTURE DATE, LOCATION AND METHOD:

2/18/09	Scoop Net	Kawaiwi Canal Right of way M.W. Perry
PERSON RECORDING DATA: SB		

TUMOR SCORE	OLD TAGS:	NEW TAGS:
<input type="checkbox"/> RH	4602193F74	RHF
ORAL TMRS EXT: YES OR NO	46016A0A4A	LHF
<input type="checkbox"/> -		
EMACIATION CODE		
<input type="checkbox"/> MT#	"20" on 2nd left/right laterals	

STRAIGHT CARAPACE - LENGTH: 49.3 cm WIDTH: 37.2 cm

NOTCH LENGTH: - cm DB:  $\emptyset$  L.O. VB:  $\emptyset$  L.O.

CURVED CARAPACE LENGTH: 52.5 cm WIDTH: 45.0 cm

HEAD WIDTH: - cm LATERAL1: 18.4 cm LATERAL2: 16.9 cm

PPS: YES OR NO OR NE: - LATERAL3: 13.8 cm SEX: Male, Female or Undetermined U

TAIL LENGTH: T - cm C - cm

RIGHT FRONT FLIPPER WIDTH: - cm SAMPLES COLLECTED:

PLASTRON LENGTH: - cm

WEIGHT: 28.0 #  $\frac{341.5}{-13.5}$   
28.0

DESCRIPTIVE REMARKS:  
LFP possible old healed tag site

END 5  
10 2/18/09

SEA TURTLE TAGGING FORM

DATE FORM FILLED OUT 2/18/09

CAPTURE DATE, LOCATION AND METHOD:

2/18/09	Scoop Net	Kawaiwi Canal Right of way Mrs. Perry
PERSON RECORDING DATA: SB		

TUMOR SCORE	OLD TAGS:	NEW TAGS:
<input checked="" type="checkbox"/> R	RH 4601684860	RHF
ORAL TMRS EXT: YES OR NO	LH 46016E3B18	LHF
<input type="checkbox"/>		
EMACIATION CODE	MT# "29" on 2 <sup>nd</sup> left and right laterals	
<input checked="" type="checkbox"/>		

STRAIGHT CARAPACE - LENGTH:  cm      WIDTH:  cm

NOTCH LENGTH:  cm      DB:  L.O.      VB:  L.O.

CURVED CARAPACE LENGTH:  cm      WIDTH:  cm

HEAD WIDTH:  cm      LATERAL1:  cm      LATERAL2:  cm

PPS: YES OR NO OR NE       LATERAL3:  cm      SEX: Male, Female or Undetermined

TAIL LENGTH: T  cm      C  cm

RIGHT FRONT FLIPPER WIDTH:  cm      SAMPLES COLLECTED:

PLASTRON LENGTH:  cm

WEIGHT:  #      
$$\begin{matrix} 69.5 \\ - 16.5 \\ \hline 53.0 \end{matrix}$$

DESCRIPTIVE REMARKS: Algae in mouth - Acanthophora

Revised 08/21/07

NOAA Fisheries  
Pacific Islands Fisheries Science Center  
Marine Turtle Research Program  
2570 Dole Street  
Honolulu, HI 96822-2396

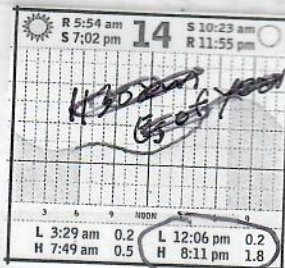

SEA TURTLE TAGGING FORM

DATE FORM FILLED OUT 05/14/09

CAPTURE DATE, LOCATION AND METHOD:

05-14-09 KAWAIIKI CANAL, RIGHT-OF-WAY SCODD NET  
 PERSON RECORDING DATA: SM M. PERRY

TUMOR SCORE: 0  
 OLD TAGS:  
 LHF 44522B0171  
 RHF 44525C5169  
 NEW TAGS:  
 RHF  
 LHF  
 EMACIATION CODE: 0  
 MT# 11 on 2nd L/R laterals, redone

STRAIGHT CARAPACE - LENGTH:

52.8 cm

WIDTH:

41.3 cm

NOTCH LENGTH:

52.7 cm

DB:

0

L.O.

VB:

0

L.O.

CURVED CARAPACE LENGTH:

57.0 cm

WIDTH:

50.0 cm

HEAD WIDTH:

cm

LATERAL1:

20.2

cm

LATERAL2:

18.2

cm

PPS: YES OR NO OR NE

cm

LATERAL3:

14.7

cm

SEX: Male, Female or Undetermined

U

TAIL LENGTH: T

cm

C

cm

SAMPLES COLLECTED:

RIGHT FRONT FLIPPER WIDTH:

cm

PLASTRON LENGTH:

42.6 cm

WEIGHT:

42.0 #

DESCRIPTIVE REMARKS:

Revised 08/21/07

NOAA Fisheries  
Pacific Islands Fisheries Science Center  
Marine Turtle Research Program  
2570 Dole Street  
Honolulu, HI 96822-2396

80

2

SEA TURTLE TAGGING FORM

DATE FORM FILLED OUT 05/14/09

CAPTURE DATE, LOCATION AND METHOD:

05-14-09	KAWAUNOI CANAL, RIGHT OF WAY M. PERRY	SCOOP NET
PERSON RECORDING DATA: SM		

TUMOR SCORE

0

ORAL TMRS EXT:  
YES OR NO

-

EMACIATION CODE

0

OLD TAGS:

LHP 46016A0A4A

RHP 4602193F7A

NEW TAGS:

RHF

LHF

MT#

28 on 2nd L/R laterals, redone

STRAIGHT CARAPACE - LENGTH:

49.01 cm

WIDTH: 37.1 cm

NOTCH LENGTH:

— cm

DB: 0 L.O.

VB: 0 L.O.

CURVED CARAPACE LENGTH:

52.0 cm

WIDTH: 44.5 cm

HEAD WIDTH:

— cm

LATERAL1: 17.4 cm

LATERAL2: 12.7 cm

PPS: YES OR NO OR NE

—

LATERAL3: 15.9 cm

SEX: Male, Female or Undetermined U

TAIL LENGTH: T

— cm

C — cm

RIGHT FRONT FLIPPER WIDTH:

— cm

SAMPLES COLLECTED:

PLASTRON LENGTH:

39.4 cm

WEIGHT:

31.5 #

DESCRIPTIVE REMARKS:

SEA TURTLE TAGGING FORM

DATE FORM FILLED OUT 05/14/09

CAPTURE DATE, LOCATION AND METHOD:

05-14-09	KAWBINUI CANAL RIGHT-OF-WAY M. PERRY	SCOOP NET
PERSON RECORDING DATA: SM		

TUMOR SCORE <input type="text" value="1"/>	OLD TAGS: LHF 443A197133	NEW TAGS: RHF
ORAL TMRS EXT: YES OR NO <input type="text" value="N"/>	RHF 4452745129	LHF
EMACIATION CODE <input type="text" value="0"/>		
MT#	10 on 2nd L/R laterals, redone	

STRAIGHT CARAPACE - LENGTH:  cm WIDTH:  cm

NOTCH LENGTH:  cm DB:  L.O. VB:  L.O.

CURVED CARAPACE LENGTH:  cm WIDTH:  cm

HEAD WIDTH:  cm LATERAL1:  cm LATERAL2:  cm

PPS: YES OR NO OR NE  LATERAL3:  cm SEX: Male, Female or Undetermined

TAIL LENGTH: T  cm C  cm

RIGHT FRONT FLIPPER WIDTH:  cm SAMPLES COLLECTED:

PLASTRON LENGTH:  cm

WEIGHT:  #

DESCRIPTIVE REMARKS:  
TUMORS  
2# 0.1 R eye posterior  
1# 1.2 eye posterior (small)

71

NOAA Fisheries  
Pacific Islands Fisheries Science Center  
Marine Turtle Research Program  
2570 Dole Street  
Honolulu, HI 96822-2396

4

SEA TURTLE TAGGING FORM

DATE FORM FILLED OUT 05/14/09

CAPTURE DATE, LOCATION AND METHOD:

05-14-09	KAWAUNOI CANAL, RIGHT OF WAY M. POPE	SLOOP NET
PERSON RECORDING DATA: SM		

TUMOR SCORE

0

ORAL TMRS EXT:  
YES OR NO

-

EMACIATION CODE

0

OLD TAGS:

LHF 407A43094E

RHF 413578654B

~~---~~

~~---~~

~~---~~

NEW TAGS:

RHF

LHF

MT#

27 on 2nd L/R. laterals, redone

STRAIGHT CARAPACE - LENGTH:

57.0 cm

WIDTH:

42.4 cm

NOTCH LENGTH:

57.0 cm

DB:

0

L.O.

VB:

0

L.O.

CURVED CARAPACE LENGTH:

62.0 cm

WIDTH:

51.0 cm

HEAD WIDTH:

---

LATERAL1:

21.5 cm

LATERAL2:

20.2 cm

PPS: YES OR NO OR NE

---

LATERAL3:

16.2 cm

SEX: Male, Female  
or Undetermined

U

TAIL LENGTH: T

---

C

---

RIGHT FRONT FLIPPER WIDTH:

---

SAMPLES COLLECTED:

PLASTRON LENGTH:

46.3 cm

WEIGHT:

56.05 #

DESCRIPTIVE REMARKS:

Red Eriodroma in mouth

RFF amputated and healed (humerus still present)

Sonic tag on 2nd L. lateral under motorpool

necrotic pus in LFF shoulder from old hook injury

worn patches on each end of the sonic, re-applied patches applied



(5) 73

SEA TURTLE TAGGING FORM

DATE FORM FILLED OUT 09/14/09

CAPTURE DATE, LOCATION AND METHOD:

091409 KAMAHI CANAL, RIGHT OF WAY M. Peckey SLOOP NET

PERSON RECORDING DATA: SM

TUMOR SCORE: 0

ORAL TMRS EXT: YES OR NO: -

EMACIATION CODE: 0

OLD TAGS:  
LHF 42340E2D7E  
RHF 422F0B6F62

NEW TAGS:  
RHF  
LHF

MT# 2. on 2nd L/R laterals, redone + resin applied on top

STRAIGHT CARAPACE - LENGTH: 61.4 cm WIDTH: 46.3 cm

NOTCH LENGTH: 61.2 cm DB: 0 L.O. VB: 0 L.O.

CURVED CARAPACE LENGTH: 66.0 cm WIDTH: 56.5 cm

HEAD WIDTH: LATERAL1: 25.2 cm LATERAL2: 22.5 cm

PPS: YES OR NO OR NE LATERAL3: 18.1 cm SEX: Male, Female or Undetermined U

TAIL LENGTH: T C

RIGHT FRONT FLIPPER WIDTH: SAMPLES COLLECTED:

PLASTRON LENGTH: 49.0 cm

WEIGHT: 68.6 # 80.0 11.4 68.6

DESCRIPTIVE REMARKS:  
Sonic on 2nd L. lateral → minor wear to anterior edge  
Acanthophora in mouth  
Robust

6

NOAA Fisheries  
Pacific Islands Fisheries Science Center  
Marine Turtle Research Program  
2570 Dole Street  
Honolulu, HI 96822-2396

SEA TURTLE TAGGING FORM

DATE FORM FILLED OUT 05/14/09

CAPTURE DATE, LOCATION AND METHOD:

05/14/09	KAWAIIAN CANAL, RIGHT OF WAY M. PERRY	SCOP NET
PERSON RECORDING DATA: SM		

TUMOR SCORE

0

ORAL TMRS EXT:  
YES OR NO

-

EMACIATION CODE

0

OLD TAGS:

LHF 443A1C2318

RHF 443A15535F

NEW TAGS:

RHF

LHF

MT#

31 on 2nd L/R laterals, redone

STRAIGHT CARAPACE - LENGTH:

48.9 cm

WIDTH:

37.8

NOTCH LENGTH:

48.9 cm

DB:

0 L.O.

VB:

0

CURVED CARAPACE LENGTH:

- cm

WIDTH:

-

HEAD WIDTH:

- cm

LATERAL1:

19.9 cm

LATERAL2:

17.1

PPS: YES OR NO OR NE

-

LATERAL3:

13.4 cm

SEX: Male, Female or Undetermined

0

TAIL LENGTH: T

- cm

C

- cm

SAMPLES COLLECTED:

RIGHT FRONT FLIPPER WIDTH:

- cm

PLASTRON LENGTH:

39.4 cm

WEIGHT:

35.5 #

DESCRIPTIVE REMARKS:

sonic on 1st central, minor wear anterior end

75  
7

SEA TURTLE TAGGING FORM

DATE FORM FILLED OUT 05/14/09

CAPTURE DATE, LOCATION AND METHOD:

05-14-09 KAWANUI CANALS RIGHT OF WAY M. PERLEY SCOP NET  
PERSON RECORDING DATA: SM

TUMOR SCORE:  0  
ORAL TMRS EXT: YES OR NO:  -  
EMACIATION CODE:  0  
OLD TAGS: LAF 4601794F15, RHF 445405D2D  
NEW TAGS: RHF, LHF  
MT# 5 on 2nd L./R. laterals, redone

STRAIGHT CARAPACE - LENGTH: 56.0 cm WIDTH: 44.9 cm  
NOTCH LENGTH: 56.0 cm DB: 0 L.O. VB: 0 L.O.  
CURVED CARAPACE LENGTH: 60.0 cm WIDTH: 53.5 cm  
HEAD WIDTH: cm LATERAL1: 22.3 cm LATERAL2: 20.4 cm  
PPS: YES OR NO OR NE cm LATERAL3: 16.2 cm SEX: Male, Female or Undetermined U  
TAIL LENGTH: T cm C cm  
RIGHT FRONT FLIPPER WIDTH: cm  
PLASTRON LENGTH: 46.1 cm  
WEIGHT: 55.0 #

DESCRIPTIVE REMARKS:

NOAA Fisheries  
Pacific Islands Fisheries Science Center  
Marine Turtle Research Program

monofilament from RFF and extending down throat  
"34"  
445 258695E  
445 238620A  
NG FORM

8

DATE FORM FILLED OUT 05/14/04

CAPTURE DATE, LOCATION AND METHOD:

0514-09 KANANIUI CANAL, RIGHT-OF-WAY M. PERRY HAND/SNORKEL  
PERSON RECORDING DATA: SM ~~0514-09~~ ALONG EDGE

TUMOR SCORE

0

ORAL TMRS EXT: YES OR NO

✓

EMACIATION CODE

0

OLD TAGS:

LHF 445258695E

RHF 445238620A

NEW TAGS:

4A41464E15



4524247D3C

MT#

new 34 on 2nd L/R laterals

STRAIGHT CARAPACE - LENGTH: 53.4 cm WIDTH: 43.7 cm  
 NOTCH LENGTH: 53.0 cm DB: 0 L.O. VB: L.O.  
 CURVED CARAPACE LENGTH: 57.5 cm WIDTH: 52.0 cm  
 HEAD WIDTH: [diagram] cm LATERAL1: 22.8 cm LATERAL2: 20.0 cm  
 PPS: YES OR NO OR NE [diagram] LATERAL3: 16.0 cm SEX: Male, Female or Undetermined U  
 TAIL LENGTH: T [diagram] cm C [diagram] cm  
 RIGHT FRONT FLIPPER WIDTH: [diagram] cm  
 PLASTRON LENGTH: 43.8 cm  
 WEIGHT: 47.5 #

DESCRIPTIVE REMARKS: Multiple Monofilament fishing entangling base of RFF, swollen and extending down throat (not cutting in to bone) ~ 84

NOAA Fisheries  
Pacific Islands Fisheries Science Center  
Marine Turtle Research Program  
2570 Dole Street  
Honolulu, HI 96822-2396

(9)

77  
end  
5-14-09



DATE FORM FILLED OUT 05/14/09

CAPTURE DATE, LOCATION AND METHOD:

05-14-09 KAWAIIKI CANAL, RIGHT-OF-WAY M. PERRY HAND/ SNORKEL  
PERSON RECORDING DATA: SM

TUMOR SCORE	OLD TAGS:	NEW TAGS:
<input type="checkbox"/> 0	<input type="checkbox"/>	<input type="checkbox"/>
ORAL TMRS EXT: YES OR NO		RHF
<input type="checkbox"/> -		<input type="checkbox"/>
EMACIATION CODE		LHF
<input type="checkbox"/> 0		<input type="checkbox"/>
MT#	35 on 2nd L./R. laterals	

STRAIGHT CARAPACE - LENGTH:	<input type="text" value="55.6"/> cm	WIDTH:	<input type="text" value="43.8"/> cm
NOTCH LENGTH:	<input type="text" value="55.6"/> cm	DB:	<input type="text" value="0"/> L.O.
		VB:	<input type="text" value="0"/> L.O.
CURVED CARAPACE LENGTH:	<input type="text" value="59.0"/> cm	WIDTH:	<input type="text" value="51.0"/> cm
HEAD WIDTH:	<input type="text" value="—"/> cm	LATERAL1:	<input type="text" value="21.8"/> cm
		LATERAL2:	<input type="text" value="19.7"/> cm
PPS: YES OR NO OR NE	<input type="text" value="—"/>	LATERAL3:	<input type="text" value="16.2"/> cm
		SEX: Male, Female or Undetermined	<input type="text" value="U"/>
TAIL LENGTH: T	<input type="text" value="—"/> cm	C	<input type="text" value="—"/> cm
RIGHT FRONT FLIPPER WIDTH:	<input type="text" value="—"/> cm	SAMPLES COLLECTED:	
PLASTRON LENGTH:	<input type="text" value="46.1"/> cm	<input type="text"/>	
WEIGHT:	<input type="text" value="520"/> #	<input type="text"/>	

DESCRIPTIVE REMARKS:  
large blue fish hook in L. side neck with swivel and thick monofilament fishing line  
small fish hook in lower front jaw