

G.H. BALAZS



1992-
1993

808-943-1240

Compositions

Name

HONOLULU LABORATORY
Southwest Fisheries Center
2570 Dole Street
Honolulu, HI 96822-2396

GEORGE BALAZS KANEHOE BAY

School

HANAUMA

Grade

MAKAHA

9 3/4 in. x 7 1/2 in. 100 Leaves

BALAZS

Roaring Spring • Roaring Spring, Pa. • 16673



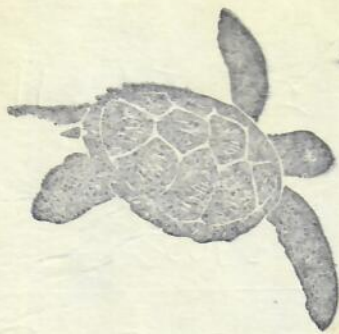

KAPAPA CMOV = $21^{\circ} 28' 45''$
WGS 84 = $157^{\circ} 49' 31''$

Reef 42 = $(21^{\circ} 28' 44'' N)$
 $(157^{\circ} 49' 36'' W)$

CLASS PROGRAM

Date | | | |

	Family Name		Given Name				Class		Exam	
	MON.	RM.	TUES.	RM.	WED.	RM.	THURS.	RM.	FRI.	RM.
1										
2										
3										
4										
5										
6										
7										
8										
9										
10										
11										
12										

NAME _____ ADDRESS _____

8/25/92 KBay [Manureaf & AOL] - GHB, RM,
SK and Shauna Tranilla
9 CAPTURES TAGS = R388-R410

8/28/92 Mahaha Caverns 2 captures
Leeward Dive Center -
MAF & GHB - SCUBA - 2 DIVES
RM & BW Snorkel R411-R414

9/2/92 KBay TRACK #12 R415-
SKID BAENS collected by LISA PRIVITERA 4 captures (3 + 1 Release from Sandy Beach) R419

9/18/92 * WAIKIKI CANYON 2 captures - SID VICIOUS
(11) MAF, GHB SCUBA = 40 MIN: 30' & 1 new tag - Snorkel by RM.
R422 - R425
NOTE - ONE WEEK AFTER STORM WAVES FROM HURRICANE INIKI - LOTS OF BROKEN CORAL, ESPECIALLY SMALL HEADS OF POCILLAPORA.

9/21-9/23/92 R. MIYA / B. WINTON - KBay R451-
(FOR ALSO APOLO ANVILS TOXIN STUDY) P. 19 - 29 R462

(12) H40? seen by B. Winton / R. MIYA WAIKIKI CANYON 1 capture -
440 John Wilson Scaplette
lots of TMRs (GHB on deck w/ AA & B.Z.)
9/25/92 3-4 seen at Rubbing Rock SPOT. Hook removed

(13) Scuba Page 30 1 capture (New tag)
10/16/92 * WAIKIKI CANYON R529-R532
" " MAF / JOHN FINN Gene FINN / R. MIYA
EEZ Rock turtle being cleaned JW Video. 3-4 others seen at Rubbing Rock site

11/5/92 Reef 42 & 43 RM & GHB
2 captures R558-R664 P. 32 & 33
(both SCORE # / TUMORS) -

11/25/92 Hanauma Bay 2 Captured
GHB, RM, SK, BW, Tom Foke 2 seen -
Thyself
Scuba 2 - 50 min 30' 40'

2/8/93 Waikiki-Canyon
2 captures (1 new 1 recapture) Tags used -
2 - scuba - R780 - R783
70' Atlantic wreck Tested
30' Canyons SonoTronic
TR

2/19/93 Waikiki Canyons TAGS USED = R789 -
Kim Burch, GHB, Tom Foke, B. Winton. R790 -
P.41-42 1 capture - Turns - new tagging
1 release REF Amputated previous straws

23°C
3/9/93 Kaneohe Bay. Kim Burch, BW, RM, GHB
12 captures - P.43-56
4 Mark, 8 AOL, R794-R800; R1-R2
MARK REEF FLOATING FECEES collected for S. Optm

3/16/93 Kaneohe Bay - GHB, BW, RM, Kim Burch P.57-P.62
23°C Mark Reef - 06 Captured - TAGS USED -
only 3 seen at AOL - no captures. R3 -
None seen at 42 & 43. 3 large seen at KAPPACTOY R19

3/18/93 KANEOTTE BAY GHB, BW, RM, Kim Burch P.63-75
24°C AOL and KAPPACTOY TAGS USED R20 -
R46

4/23/93 Waikiki Canyons
RM & GHB Scuba.
BW & SP snorkel.

TAGS USED
R814-
R817

3 captured (1 new)

4/27/93 WAIKIKI ~~CANYONS~~
RM & GHB
(BW & Timcinak snorkel)

TAGS USED = R818-
R820

1 captured (new)

4/30/93 Same site as 4/27 above.
RM & GB Scuba) BW & T Clark snorkel.
Nothing captured, only 2 small seen

5/19/93 KBAY BW/GHB/Alyssa WAED/Susan PULTZ
Reef 42 = 2 AOL = 7 9 total R856 - R882

Scoped out new area (green hole) just inside main channel (only 2 seen).
one other seen. Visted Northland Sand bar.
50 mins 40'

5/21/93 CANYONS GHB, BW, RM.
2 captured Sid & Scarlett Daniello Lente

6/23/93 Mark Reef and AOL (6) (2) J40-7 new J64 1 recapture
w/ Keli Abe Travarovich KHET p. 95

Tues. 6/29/93 B. Winton, R. Miya TAGS used =
p. 103 - Mark & AOL collected for SWNDAY study. 11614-11625

6/30/93 Waiikiki Canyon collected for SWNDAY
well. GHB, RM & MF Scuba 40 min 30' only one captured - untagged stage #1

7/14/93 KBAY - Winton & Miya collected for
10 captured TAGS USED 9099-9100 Albracht Perth VANCOUVER
p. 160 - (116263 11577-11582) (11586-11591)

10/16/92

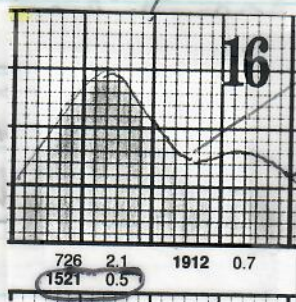

No current. Lots of plankton in the water.

8/28/93 Friday Waikiki Canyon Scuba w/RM, BW & Jeff Miller
 3 captured (Sid H90) (N741) (new) Taps used = K38-K42

9/15/93 Wed. Mark Reef one recap. w/TMR P. 157-158
 2 captured - one normal for MRI K43-K47

K201
K202

+ 8/28/93 Kahala Maui strand MRI turned released 10/1/93 on Kog Bay

page 170-171

10/16/92

FRIDAY

3-4 turtles laying motionless
on the bottom where "rubbing rock"
used to be. one captured.

Scarlett following John - due to squid
juice. Need to take some ourself.

A turtle, no tags, came close to John,
but we couldn't catch it.

We circled twice, over a "canyon" east
and west.

At Canyon to the east, near squid
end, we came across a large
brown-water area. Much stirred up
brown silt (new silt bottom areas
since INKI?). Large yellowish
c.m. came from out of hirk. Was
it stirring up bottom? or?

Customer on "Exploree" took photos -
will send -

VOEN JOHNSON

sent/

8242 N.E. 360th ST.

HANVILLE, WA 98340

RECORD OF DIVES AT
 - WAIKIKI CANYONS -

ATLANTIS REEF DIVERS - "EXPLORER"
 NO CAPTURED NO. RECOVERIES NO TIME & SCORE TOTAL TALLIED TO DATE

DATE	NO CAPTURED	NO. RECOVERIES	NO TIME & SCORE	TOTAL TALLIED TO DATE
5/15/91		Observations only	2	Scuba dives
8/29/91		Observations only	1	Scuba
1) 1/24/92	4	0		4
2) 1/31/92	1	0		5
3) 2/12/92	3	0		8
4) 4/24/92	3	0		11
5) 5/1/92	4	0		15
6) 5/8/92	4	0	2(3,3)	19
7) 5/15/92	2	1		20
8) 5/22/92	1	0	1(2)	21
9) 6/19/92	2	1 (GL)		22
10) 8/21/92	2	0		24
11) 9/18/92	2	1		25
12) 9/25/92	1	1		25
13) 10/16/92	1	0		26
14) 2/8/93	2	1		27

* includes ~~1~~ 2
 (gillnet entangled turtle released)

* includes a gillnet entangled turtle found by Royal Hawaiian Hotel

** GL = Graces Ledge

①

AUGUST 92

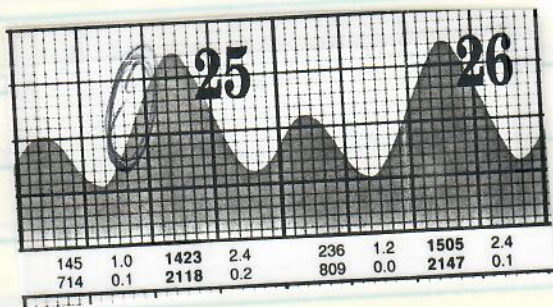

TUESDAY

8/25/92 Truck #12 cancelled - Battery dead in transit
 TUES. Shawna Trumella, DANAL Swabs
 BALAZS, S. HOGA, R. MIYA to K Bay

8:30 AM MARK Reef - 3 captures,
 ~5 seen at cleaning station. Loosey
 sailed out to video.

TO KAPAPA Choy - Chopy surface water
 hard to see any turtles.

A-OL = 6 captures
 perhaps 8 others missed.

9 total (8 w/tumors)
 (3 recoveries)
 all w/tumors

3
 2
 1
 3
 2

SEA TURTLE TAGGING FORM

2

CAPTURE DATE, LOCATION AND METHOD: ①

08-25-92	KANEHOHE BAY; MARK REEF	HAND/ SNORKEL
PERSON RECORDING DATA: SK		

OLD TAGS:	RFL 4882	NEW TAGS:	RFL
LFL	Z68	LFL	
TUMOR SCORE	RHF N78	OTHER NEW TAGS:	LHF R388
①			

STRAIGHT CARAPACE-LENGTH: 45.9 WIDTH: 34.8

NOTCH LENGTH: 45.2

CURVED CARAPACE LENGTH: 49.5 WIDTH: 43.5

HEAD WIDTH: 7.8

SEX: MALE, FEMALE OR UNDETERMINED U

TAIL LENGTH: T C

RIGHT FRONT FLIPPER WIDTH: 8.1 **SAMPLES COLLECTED:**

PLASTRON LENGTH: 37.8 (1) cloaca sample (Shawna Tranilla)

WEIGHT: 32.0# For Bacteria

DESCRIPTIVE REMARKS: left on
 PCA, SB's suspicious bump L. eye.
 Lg. barnacle on 4882 (RFL) removed. (2.4 cm)
 * LHF (next to but not in) 1#2 tumor
 * LFL 2#1
 Mouth check

Released @ A.O.L. 409

SEA TURTLE TAGGING FORM

CAPTURE DATE, LOCATION AND METHOD: ⁽²⁾

08-25-92	KANEHOE BAY; MARK REEF	HAND/ SNORKEL
PERSON RECORDING DATA: SK		

OLD TAGS:	RFL	/	NEW TAGS:	RFL	R389
	LFL			LFL	
TUMOR SCORE			OTHER NEW TAGS:		L34 R390
2					RHF R391

STRAIGHT CARAPACE-LENGTH: 67.8 WIDTH: 52.1

NOTCH LENGTH: 67.7

CURVED CARAPACE LENGTH: 72.5 WIDTH: 69.0

HEAD WIDTH: 10.2 SEX: MALE, FEMALE OR UNDETERMINED U

TAIL LENGTH: T C

RIGHT FRONT FLIPPER WIDTH: 11.3 SAMPLES COLLECTED: (1) Cloaca Sample (Shawna Trumble)

PLASTRON LENGTH: 51.9

WEIGHT: 76.0#

DESCRIPTIVE REMARKS:
 Moderate emaciation, soft plastron * Refer to tumor sheet
 VB-13 (all small), left on
 PCA
 Released @ A.O.L. 145 J2
10015 11/01

SEA TURTLE TAGGING FORM

CAPTURE DATE, LOCATION AND METHOD: (3)

08-25-92	KANEHOE BAY; MARK REEF	HAND/ SNORKEL
PERSON RECORDING DATA: SK		

OLD RFL TAGS: N566	NEW TAGS: RFL	
LFL: N567	LFL	
TUMOR SCORE: 2	OTHER NEW TAGS: RHF R392	

STRAIGHT CARAPACE-LENGTH: 51.9 WIDTH: 41.8

NOTCH LENGTH: 51.6

CURVED CARAPACE LENGTH: 55.0 WIDTH: 51.0

HEAD WIDTH: 8.5

SEX: MALE, FEMALE OR UNDETERMINED: U

TAIL LENGTH: T [] C []

RIGHT FRONT FLIPPER WIDTH: 8.3 SAMPLES COLLECTED: (1) cloaca sample (Shawna Tranilla)

PLASTRON LENGTH: 41.6

WEIGHT: 43.0#

DESCRIPTIVE REMARKS: PCA. Released @ A.O.L. * Refer to tumor sheet
Mouth check
L. eye suspicious bump (dorsal corner)
VB-3, DB-1 (on head), left on

3

SEA TURTLE TAGGING FORM

CAPTURE DATE, LOCATION AND METHOD: ④

08-25-92	KANEHOE BAY; A.O.L.	BOAT/ DIVE
PERSON RECORDING DATA: SK		

OLD TAGS: RFL	/	NEW TAGS: RFL	R393
LFL		LFL	R394
TUMOR SCORE		OTHER NEW TAGS:	RHF R395
0			

STRAIGHT CARAPACE-LENGTH: 40.9 WIDTH: 34.3

NOTCH LENGTH: 40.8

CURVED CARAPACE LENGTH: 44.5 WIDTH: 41.0

HEAD WIDTH: 6.9 SEX: MALE, FEMALE OR UNDETERMINED U

TAIL LENGTH: T 7.0 c 5.0

RIGHT FRONT FLIPPER WIDTH: 7.6 SAMPLES COLLECTED
(1) Cloaca Sample
Shawna Trapp

PLASTRON LENGTH: 33.1

WEIGHT: 26.0

DESCRIPTIVE REMARKS:
Mouth check - Halophila found
5m. extra plastron scute along midline

SEA TURTLE TAGGING FORM

4

CAPTURE DATE, LOCATION AND METHOD: (5)

08-25-92	KANEHOE BAY; A.O.L.	BOAT/DIVE
PERSON RECORDING DATA: SK		

OLD TAGS: RFL

LFL

TUMOR SCORE

1

NEW TAGS: RFL

R396
R397

LFL

OTHER NEW TAGS:

RHF R398

STRAIGHT CARAPACE-LENGTH: 44.1 WIDTH: 34.7

NOTCH LENGTH: 43.9

CURVED CARAPACE LENGTH: 47.5 WIDTH: 42.0

HEAD WIDTH: 7.7 SEX: MALE, FEMALE OR UNDETERMINED U

TAIL LENGTH: T 7.5 C 5.0

RIGHT FRONT FLIPPER WIDTH: 7.9 SAMPLES COLLECTED:

PLASTRON LENGTH: 35.8 (1) cloaca sample (shawna tranilla)

WEIGHT: 29.0

DESCRIPTIVE REMARKS:
 DB-5, 2 removed, VB-1, left on. PCA.
 R eye IPI
 Mouth check with speculum

5
SEA TURTLE TAGGING FORM

CAPTURE DATE, LOCATION AND METHOD: (6)

08-25-92 KANEHOHE BAY; A.O.L.

BOAT/DIVE

PERSON RECORDING DATA: SK

OLD TAGS:
RFL
LFL

H904

NEW TAGS: RFL

LFL

TUMOR SCORE

L34 H905

OTHER NEW TAGS:

RHF H906

3

STRAIGHT CARAPACE-LENGTH:

42.9

WIDTH:

33.2

NOTCH LENGTH:

42.8

CURVED CARAPACE LENGTH:

46.0

WIDTH:

41.0

HEAD WIDTH:

SEX: MALE, FEMALE OR UNDETERMINED

U

TAIL LENGTH: T

C

RIGHT FRONT FLIPPER WIDTH:

SAMPLES COLLECTED

(1) cloaca sample (shawna Tro)

PLASTRON LENGTH:

33.5

WEIGHT:

24.0#

DESCRIPTIVE REMARKS:

DB-6 (all big) > all left on
VB-1
Leech eggs and adult weeches

* refer to tumor sheet

SEA TURTLE TAGGING FORM

CAPTURE DATE, LOCATION AND METHOD: ⑦

08-25-92 KANEHOHE BAY; A.O.L. BOAT/DIVE

PERSON RECORDING DATA: SK

OLD TAGS: RFL
LFL

Box with diagonal slash

NEW TAGS: RFL
LFL

R399
R400

TUMOR SCORE

OTHER NEW TAGS:

RHF R401
LHF R402

1

STRAIGHT CARAPACE-LENGTH:

53.8

WIDTH:

40.9

NOTCH LENGTH:

53.5

CURVED CARAPACE LENGTH:

57.5

WIDTH:

49.5

HEAD WIDTH:

8.7

SEX: MALE, FEMALE OR UNDETERMINED

U

TAIL LENGTH: T

12.0

C

8.5

RIGHT FRONT FLIPPER WIDTH:

9.3

SAMPLES COLLECTED:

PLASTRON LENGTH:

43.9

WEIGHT:

51.0#

DESCRIPTIVE REMARKS:

L. eye 2#1
R. eye 1#1 (lower ridge)
PCA
Mouth check with speculum

SEA TURTLE TAGGING FORM

CAPTURE DATE, LOCATION AND METHOD: ⑧

08-25-92 KANEHOHE BAY; A.O.L. BOAT/DIVE

PERSON RECORDING DATA: SK

OLD RFL TAGS:

LFL

TUMOR SCORE

2

Empty box with a diagonal line drawn through it.

NEW TAGS: RFL

R403

LFL

R404

OTHER NEW TAGS:

RHF R405

LHF R406

STRAIGHT CARAPACE-LENGTH:

62.1

WIDTH:

49.8

NOTCH LENGTH:

61.9

CURVED CARAPACE LENGTH:

66.5

WIDTH:

59.5

HEAD WIDTH:

8.7

SEX: MALE, FEMALE OR UNDETERMINED

U

TAIL LENGTH: T

12.0

c

8.5

RIGHT FRONT FLIPPER WIDTH:

10.6

SAMPLES COLLECTED

(1) cloaca sample (Shawna Tranter)

PLASTRON LENGTH:

50.1

WEIGHT:

71.0#

DESCRIPTIVE REMARKS:

RHF tag is next to TMR
Mouth check with speculum

* Refer to tumor sheet

SEA TURTLE TAGGING FORM

END 8

CAPTURE DATE, LOCATION AND METHOD: ⑨

08-25-92	KANEDHE BAY; A.D.L.	BOAT/DIVE
PERSON RECORDING DATA: SK		

OLD TAGS: RFL

/
/
/
/

LFL

TUMOR SCORE

2

NEW TAGS: RFL

R408

LFL

R407

OTHER NEW TAGS:

RHF R409

LHF R410

STRAIGHT CARAPACE-LENGTH: 63.2 WIDTH: 50.7

NOTCH LENGTH: 62.9

CURVED CARAPACE LENGTH: 69.0 WIDTH: 61.0

HEAD WIDTH: 9.7

SEX: MALE, FEMALE OR UNDETERMINED U

TAIL LENGTH: T 11.0 C 7.5

RIGHT FRONT FLIPPER WIDTH: 11.0 SAMPLES COLLECTED:

PLASTRON LENGTH: 51.6 (1) Cloaca sample (Shawna Tranilla)

WEIGHT: 84.0 #

DESCRIPTIVE REMARKS:

Bulky ventral base of tail.

DB-4 (left on)

VB-4 (left on)

Mouth check with Speculum

Neck 1#2

RFL 1#2

R. eye 2#2

L. eye 1#1, 1#2

Mouth 2#2 (each at jaw hinge)

9 (1) SEA TURTLE TAGGING FORM

CAPTURE DATE, LOCATION AND METHOD:

8-28-92

Hand/Snorkel

PERSON RECORDING DATA:

RM

Makaha Caves
Oahu

OLD RFL TAGS:

NEW TAGS: RFL

R411

LFL

LFL

R412

TUMOR SCORE

0

OTHER NEW TAGS:

STRAIGHT CARAPACE-LENGTH:

40.4

WIDTH:

32.9

NOTCH LENGTH:

40.1

CURVED CARAPACE LENGTH:

42.5

WIDTH:

40.0

HEAD WIDTH:

6.9

SEX: MALE, FEMALE OR UNDETERMINED

TAIL LENGTH: T

8.0

C

5.5

RIGHT FRONT FLIPPER WIDTH:

7.0

SAMPLES COLLECTED

PLASTRON LENGTH:

32.8

WEIGHT:

21-LBS

DESCRIPTIVE REMARKS:

they think its "Gilbert"

mouth check

10 marginals on rt.

11 marginals on left

SEA TURTLE TAGGING FORM

END

10

CAPTURE DATE, LOCATION AND METHOD:

8-28-92	Hand/Scuba	Makaha Caverns
PERSON RECORDING DATA:	RM	Oshu

OLD RFL TAGS:
LFL

NEW TAGS: RFL
LFL

R 413
R 414

TUMOR SCORE

0

OTHER NEW TAGS:

STRAIGHT CARAPACE-LENGTH:

62.9

WIDTH:

49.6

NOTCH LENGTH:

61.8

CURVED CARAPACE LENGTH:

68.5

WIDTH:

60.5

HEAD WIDTH:

9.6

SEX: MALE, FEMALE OR UNDETERMINED

--

TAIL LENGTH: T

13.0

C

9.0

RIGHT FRONT FLIPPER WIDTH:

10.3

SAMPLES COLLECTED:

PLASTRON LENGTH:

51.9

WEIGHT:

84.0 LBS.

DESCRIPTIVE REMARKS:

Named

Bruno

by Leeward Dive Center

- left post-central is broken off

mouth checked

SEA TURTLE TAGGING FORM

Transmitter #8282

CAPTURE DATE, LOCATION AND METHOD:

2 Sept 92

Track #12

K-BAY Mark Reef

PERSON RECORDING DATA:

BRW

OLD TAGS: RFL

LFL

TUMOR SCORE

0

NEW TAGS: RFL

LFL

OTHER NEW TAGS:

R 415

R 416

RH: R 417

STRAIGHT CARAPACE-LENGTH:

47.6

WIDTH:

38.5

NOTCH LENGTH:

47.4

CURVED CARAPACE LENGTH:

51.0

WIDTH:

47.0

HEAD WIDTH:

7.9

SEX: MALE, FEMALE OR UNDETERMINED

U

TAIL LENGTH: T

10.5

C

7.0

Left

RIGHT FRONT FLIPPER WIDTH:

8.7

SAMPLES COLLECTED

PLASTRON LENGTH:

39.9

WEIGHT:

39.0 #

SKIN collected
by Lisa
PRIVILEGE

DESCRIPTIVE REMARKS:

PCA, 7 DB, 3 VB;
Painted #12 on 3 sides. Drill holes in 8, 9, 10
right marginals.

SEA TURTLE TAGGING FORM

(2) 14

CAPTURE DATE, LOCATION AND METHOD:

09-02-92 KANEHOHE BAY; MARK

HAND/
SNORKEL

PERSON RECORDING DATA:

SK

REEF

OLD RFL
TAGS:

H794

LFL

H795

TUMOR
SCORE

RHF H796

0

NEW TAGS: RFL

LFL

OTHER
NEW
TAGS:

STRAIGHT CARAPACE-LENGTH:

42.7

WIDTH:

35.7

NOTCH LENGTH:

42.2

CURVED CARAPACE LENGTH:

45.0

WIDTH:

43.0

HEAD WIDTH:

6.9

SEX: MALE, FEMALE OR
UNDETERMINED

U

TAIL LENGTH: T

8.0

C

5.5

RIGHT FRONT FLIPPER WIDTH:

7.4

SAMPLES COLLECTED:

PLASTRON LENGTH:

35.0

WEIGHT:

23.0#

BAENADEL
Skin by
collected by PRIVITERA
LISA
Working
w/Geo. Losey

DESCRIPTIVE REMARKS:

PCA
MOUTH check
Slightly sunken in plastron

15

SEA TURTLE TAGGING FORM

CAPTURE DATE, LOCATION AND METHOD:

STRANDED: SANDY BEACH 08-30-92 / RELEASED KANEDHE BAY; MARK REEF
09-02-92 KANEDHE BAY; MARK REEF STRANDING
PERSON RECORDING DATA: SK REEF

OLD TAGS: RFL	/	NEW TAGS: RFL	-
LFL		LFL	R418
TUMOR SCORE		OTHER NEW TAGS:	RHF R419
<input type="checkbox"/>			

STRAIGHT CARAPACE-LENGTH: WIDTH:

NOTCH LENGTH:

CURVED CARAPACE LENGTH: WIDTH:

HEAD WIDTH: SEX: MALE, FEMALE OR UNDETERMINED

TAIL LENGTH: T C

RIGHT FRONT FLIPPER WIDTH: SAMPLES COLLECTED

PLASTRON LENGTH:

WEIGHT:

DESCRIPTIVE REMARKS:
RFL amputated from monofilament - slightly healed
fishing line scars on LFL and neck

SEE TMR PAGE

3/16/16

3

SEA TURTLE TAGGING FORM

CAPTURE DATE, LOCATION AND METHOD:

TAKEN TO KENWALO TO HOLD IN CAPTIVITY.

MARK Reef K Bay 9-2-92
 PERSON RECORDING DATA: GHB HAND/SNOZZEL

OLD RFL TAGS:

N586

NEW TAGS:

RFL

N586

LFL

N587

LFL

NS

TUMOR SCORE

2

OTHER NEW TAGS:

STRAIGHT CARAPACE-LENGTH:

45.8

WIDTH:

38.2

NOTCH LENGTH:

45.5

CURVED CARAPACE LENGTH:

48.5

WIDTH:

42.5

HEAD WIDTH:

7.5

SEX: MALE, FEMALE OR UNDETERMINED

TAIL LENGTH: T

C

RIGHT FRONT FLIPPER WIDTH:

SAMPLES COLLECTED:

PLASTRON LENGTH:

36.6

WEIGHT:

25 lbs

LARGEST = 3.1cm

DESCRIPTIVE REMARKS:

37 DB" 58 VF" (largest =

- SOFT PLASTRON AND MARGINS OF CARAPACE (2.5cm)
- MILD EMACIATION

1

17

SEA TURTLE TAGGING FORM

NAMED
Jed
VICIOUS
by
ATLANTIS
Reef Divers

CAPTURE DATE, LOCATION AND METHOD:

9/18/92 Waikiki ~~#~~ Canyon Hand Scuba

PERSON RECORDING DATA: MAF

OLD TAGS: RFL

H91

NEW TAGS: RFL

1

LFL

H90

LFL

R/25 mg

TUMOR SCORE

0

H92 LHF

OTHER NEW TAGS:

LHF R/24 mg

RHF R/23 mg

STRAIGHT CARAPACE-LENGTH:

46.9

WIDTH:

37.6

NOTCH LENGTH:

46.8

CURVED CARAPACE LENGTH:

51.0

WIDTH:

44.5

HEAD WIDTH:

[]

SEX: MALE, FEMALE OR UNDETERMINED

U

TAIL LENGTH: T

[]

C

[]

RIGHT FRONT FLIPPER WIDTH:

[]

SAMPLES COLLECTED

PLASTRON LENGTH:

37.8

WEIGHT:

33.0

DESCRIPTIVE REMARKS:

Remains of rusted fish hook in the anterior base of the RFF - PORTION REMOVED - but still some Rem

(2) ~~end~~

~~sent Leatherbacks~~

Tia Maerz, 31 Madrone Ave. ^{MARITIME ATTORNEY}
San Anselmo Ca 94960

SEA TURTLE TAGGING FORM

18

CAPTURE DATE, LOCATION AND METHOD:

9/18/92 Waikiki ~~The~~ Canyon ^{band} snorkel

PERSON RECORDING DATA: MAF

OLD TAGS: RFL []
LFL []

TUMOR SCORE
[]

NEW TAGS: RFL [R422]
LFL [R425]

OTHER NEW TAGS: LHF [R424]
RHF [R423]

STRAIGHT CARAPACE-LENGTH: [75.7] **WIDTH:** [59.1]

NOTCH LENGTH: [75.4]

CURVED CARAPACE LENGTH: [82.0] **WIDTH:** [76.5]

HEAD WIDTH: [10.7]

SEX: MALE, FEMALE OR UNDETERMINED [U]

TAIL LENGTH: T [17.0] C [10.5]

RIGHT FRONT FLIPPER WIDTH: [12.6] **SAMPLES COLLECTED:** []

PLASTRON LENGTH: [60.4] []

WEIGHT: [] [] []

DESCRIPTIVE REMARKS: Yellow color to carapace

likely female

Miyah & Winton
KBAY for
AA Study

① 19.

SEA TURTLE TAGGING FORM

CAPTURE DATE, LOCATION AND METHOD:

21 Sept 92 K-Bay Marks Reef
HAND SNOOZE

PERSON RECORDING DATA: BRW

BW + RM

OLD TAGS: RFL
LFL
TUMOR SCORE
0

NEW TAGS: RFL R451
LFL R452
OTHER NEW TAGS:

STRAIGHT CARAPACE-LENGTH: 44.1

WIDTH: 35.7

NOTCH LENGTH: 43.9

CURVED CARAPACE LENGTH: 46.5

WIDTH: 41.5

HEAD WIDTH: —

SEX: MALE, FEMALE OR UNDETERMINED U

TAIL LENGTH: T —

C —

RIGHT FRONT FLIPPER WIDTH: —

SAMPLES COLLECTED

PLASTRON LENGTH: 34.8

WEIGHT: —

DESCRIPTIVE REMARKS:

PCA ; mouth check
Released at AOL

SEA TURTLE TAGGING FORM

20
2

CAPTURE DATE, LOCATION AND METHOD:

21 Sept 92

A.O.L. - (Russ)

K-Bay

~~Hand~~ BOAT DIVE

PERSON RECORDING DATA:

BW

Tumor (~~Alonso A.~~)

RH/BW

OLD RFL TAGS:

LFL

TUMOR SCORE

0

[Empty grid for RFL, LFL, Tumor Score]

NEW TAGS:

R34

~~RFL~~

R454

R453 -

bad tag

~~LFL~~

R455

OTHER

NEW

TAGS:

RH R456

STRAIGHT CARAPACE-LENGTH:

63.9

WIDTH:

50.7

NOTCH LENGTH:

63.5

Should have been removed Barnacles in order to take measurements

CURVED CARAPACE LENGTH:

—

WIDTH:

—

HEAD WIDTH:

—

SEX: MALE, FEMALE OR UNDETERMINED

u

TAIL LENGTH:

T —

C

—

RIGHT FRONT FLIPPER WIDTH:

—

SAMPLES COLLECTED:

PLASTRON LENGTH:

41.1

WEIGHT:

—

DESCRIPTIVE REMARKS:

21 DB. ; 11th R. marginal healed notch, RFL + LFL healed slit. Possible tag loss. Mouth OK. Released at AOL

21 (3) end

SEA TURTLE TAGGING FORM

Time p. 111

CAPTURE DATE, LOCATION AND METHOD:

21 Sept 92

Hand Sworkel

Reef 41

K- Bay

PERSON RECORDING DATA:

BW

OLD RFL TAGS:

LFL

TUMOR SCORE

2

pg 111

NEW TAGS: RFL

LFL

OTHER NEW TAGS:

RH

R457

R458

R459

STRAIGHT CARAPACE-LENGTH:

66.8

WIDTH:

51.4

NOTCH LENGTH:

66.6

CURVED CARAPACE LENGTH:

72.0

WIDTH:

64.5

HEAD WIDTH:

-

SEX: MALE, FEMALE OR UNDETERMINED

U

TAIL LENGTH: T

-

C

-

RIGHT FRONT FLIPPER WIDTH:

-

SAMPLES COLLECTED

PLASTRON LENGTH:

55.5

WEIGHT:

-

near 100 #

DESCRIPTIVE REMARKS:

3 DB, Robust, Released at A.D.

①

SEA TURTLE TAGGING FORM

CAPTURE DATE, LOCATION AND METHOD:

Tumor page on 113

9-22-92	AOL	Boat/DIVE
---------	-----	-----------

PERSON RECORDING DATA: RM

OLD TAGS:	RFL	NEW TAGS:	RFL
	—		—
	LFL		LFL
	—		—
TUMOR SCORE		OTHER NEW TAGS:	
3			

STRAIGHT CARAPACE-LENGTH: 56.1 WIDTH: 45.6

SNOUT LENGTH: 56.0

FLIPPED CARAPACE LENGTH: 58.5 WIDTH: 54.5

SNOUT WIDTH: 8.6

SEX: MALE, FEMALE OR UNDETERMINED F

FLIPPER LENGTH: T 11.0 C 7.0

HEIGHT FRONT FLIPPER WIDTH: 8.5 SAMPLES COLLECTED:

FLIPPER STRON LENGTH: 44.7

WEIGHT: 40.0 #

DESCRIPTIVE REMARKS: Used for Alonso Aguirre study (Toxicology)

73 (2)

SEA TURTLE TAGGING FORM

CAPTURE DATE, LOCATION AND METHOD:

Tumor page on

9-22-92

AOL

Boat/Dive

PERSON RECORDING DATA:

RM

OLD TAGS: RFL

3-4 Z200

NEW TAGS: RFL

LFL

3-4 Y80

LFL

TUMOR SCORE

RFL Y81

OTHER NEW TAGS:

3

STRAIGHT CARAPACE-LENGTH:

52.3

WIDTH:

41.9

NOTCH LENGTH:

51.8

CURVED CARAPACE LENGTH:

56.0

WIDTH:

49.0

HEAD WIDTH:

7.9

SEX: MALE, FEMALE OR UNDETERMINED

F

TAIL LENGTH: T

12.0

C

8.0

RIGHT FRONT FLIPPER WIDTH:

8.8

SAMPLES COLLECTED

PLASTRON LENGTH:

42.4

WEIGHT:

37.0 #

DESCRIPTIVE REMARKS:

Used for Alonso Aguirre study

SEA TURTLE TAGGING FORM

1 3 26
lrd
Jumbo pge on 115

CAPTURE DATE, LOCATION AND METHOD:

9-22-92	MARKS REEF	Hand/snorkel
PERSON RECORDING DATA: RM		

OLD TAGS:	RFL	NEW TAGS:	RFL
	—		—
	LFL		LFL
	—		—
TUMOR SCORE		OTHER NEW TAGS:	

STRAIGHT CARAPACE-LENGTH: 71.3 WIDTH: 54.9

NOTCH LENGTH: 71.1

CURVED CARAPACE LENGTH: 75.5 WIDTH: —

HEAD WIDTH: 11.1 SEX: MALE, FEMALE OR UNDETERMINED M

TAIL LENGTH: T 19.0 C 13.5

RIGHT FRONT FLIPPER WIDTH: — SAMPLES COLLECTED:

PLASTRON LENGTH: 56.9

WEIGHT: 96.0#

DESCRIPTIVE REMARKS: Used for Alonso Aguirre study

271 (8) (1)

SEA TURTLE TAGGING FORM

CAPTURE DATE, LOCATION AND METHOD:

9-23-92 Reef 41 Hand/5 marked

PERSON RECORDING DATA:

RM

OLD RFL TAGS:

LFL

TUMOR SCORE

2

[Empty boxes for old tags and tumor score]

NEW TAGS: RFL

LFL

OTHER NEW TAGS:

RH

R461
R460

~~R462~~

STRAIGHT CARAPACE-LENGTH:

55.4

WIDTH:

46.3

NOTCH LENGTH:

55.0

CURVED CARAPACE LENGTH:

58.5

WIDTH:

56.0

HEAD WIDTH:

—

SEX: MALE, FEMALE OR UNDETERMINED

U

TAIL LENGTH: T

—

C

—

RIGHT FRONT FLIPPER WIDTH:

—

SAMPLES COLLECTED

PLASTRON LENGTH:

44.9

WEIGHT:

—

DESCRIPTIVE REMARKS:

Robust

2VB, 2DB

PCA

mouth check

SEA TURTLE TAGGING FORM

2

28

CAPTURE DATE, LOCATION AND METHOD:

Junior page on 120

9-23-92	ADL boat dive	1300 PM
PERSON RECORDING DATA: BW		

OLD RFL TAGS:

R34-N392

NEW TAGS:

RFL

N312

LFL

Z-?

LFL

Z

TUMOR SCORE

LHF N393

OTHER NEW TAGS:

3

STRAIGHT CARAPACE-LENGTH:

66.9

WIDTH:

52.5

NOTCH LENGTH:

66.8

CURVED CARAPACE LENGTH:

71.5

WIDTH:

64.0

HEAD WIDTH:

10.5

SEX: MALE, FEMALE OR UNDETERMINED

M

TAIL LENGTH: T

14.0

C

9.0

RIGHT FRONT FLIPPER WIDTH:

—

SAMPLES COLLECTED:

PLASTRON LENGTH:

52.1

WEIGHT:

82.5 #

DESCRIPTIVE REMARKS:

Used for Alonso Aguirre study.

slight emaciation; Leech eggs

29 gvd

3

SEA TURTLE TAGGING FORM

Juma page on

CAPTURE DATE, LOCATION AND METHOD:

9-23-92

AOL

Boat Dive 1315

PERSON RECORDING DATA:

BW

OLD TAGS: RFL LFL

Empty boxes for old tags, crossed out with a diagonal line.

NEW TAGS: RFL LFL

Empty boxes for new tags.

TUMOR SCORE

3

low

OTHER NEW TAGS:

Empty boxes for other new tags.

STRAIGHT CARAPACE-LENGTH:

52.9

WIDTH:

40.3

NOTCH LENGTH:

52.7

CURVED CARAPACE LENGTH:

55.5

WIDTH:

50.0

HEAD WIDTH:

8.9

SEX: MALE, FEMALE OR UNDETERMINED

F

TAIL LENGTH: T

11.5

C

8.5

RIGHT FRONT FLIPPER WIDTH:

9.0

SAMPLES COLLECTED

PLASTRON LENGTH:

42.9

WEIGHT:

44.0 #

DESCRIPTIVE REMARKS:

Used for Alonso Aguirre study

SEA TURTLE TAGGING FORM

ONE ONLY 30

CAPTURE DATE, LOCATION AND METHOD:

10/16/92
Waikiki The Canyons Scuba
PERSON RECORDING DATA: MAF

OLD RFL TAGS:
LFL

[Empty boxes for old tags]

NEW TAGS: RFL
LFL

R529
R530

TUMOR SCORE

0

OTHER NEW TAGS:

~~R531~~
RH R532

STRAIGHT CARAPACE-LENGTH:

66.0

WIDTH:

52.6

NOTCH LENGTH:

64.9

CURVED CARAPACE LENGTH:

73.0

WIDTH:

68.5

HEAD WIDTH:

9.5

SEX: MALE, FEMALE OR UNDETERMINED

U

TAIL LENGTH: T

13.5

c

9.0

RIGHT FRONT FLIPPER WIDTH:

10.9

SAMPLES COLLECTED:

PLASTRON LENGTH:

50.3

WEIGHT:

95.0 lbs

DESCRIPTIVE REMARKS:

PCA Photos w/MAF

Faint handwritten notes at the bottom of the page.

31

1 only

SEA TURTLE TAGGING FORM

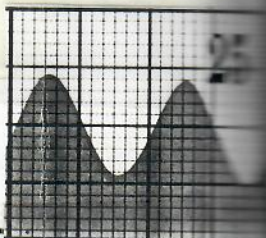

310 1.9 1512
913 0.2 2126

CAPTURE DATE, LOCATION AND METHOD:

9/25/92 CANYONS
 WAIKIKI HAND-SMOKED
 SCARLETT

PERSON RECORDING DATA:

OLD RFL TAGS:

H-84

NEW TAGS: RFL

[]

LFL

H-85

LFL

[]

TUMOR SCORE LH

H-86

OTHER NEW TAGS:

[]

[0]

[]

STRAIGHT CARAPACE-LENGTH:

69.8

WIDTH:

55.9

NOTCH LENGTH:

69.0

CURVED CARAPACE LENGTH:

76.0

WIDTH:

71.0

HEAD WIDTH:

9.7

SEX: MALE, FEMALE OR UNDETERMINED

U

TAIL LENGTH: T

16.0

C

11.0

RIGHT FRONT FLIPPER WIDTH:

13.0

SAMPLES COLLECTED

[]

PLASTRON LENGTH:

54.7

WEIGHT:

110

2 pieces

DESCRIPTIVE REMARKS:

Barbless hook cloaca
 fish line = (125 cm long)
 Removed 15 cm
 BY ALONSO AGUIRRE

SEA TURTLE TAGGING FORM

① 32

CAPTURE DATE, LOCATION AND METHOD:

11-5-92	Reef 42	Hand/snorkel
PERSON RECORDING DATA: RM		

OLD TAGS: RFL
LFL

NEW TAGS: RFL
LFL

R558
R559

TUMOR SCORE

1

OTHER NEW TAGS:

LH R560

STRAIGHT CARAPACE-LENGTH:

53.6

WIDTH:

43.6

NOTCH LENGTH:

53.0

CURVED CARAPACE LENGTH:

57.5

WIDTH:

52.5

HEAD WIDTH:

8.8

SEX: MALE, FEMALE OR UNDETERMINED

TAIL LENGTH: T

10.0

C

7.5

RIGHT FRONT FLIPPER WIDTH:

9.5

SAMPLES COLLECTED:

PLASTRON LENGTH:

42.7

WEIGHT:

DESCRIPTIVE REMARKS:

left eye 1#1 1 DB, PCA, 11th marginal left & left
 RFF 1#2 6VB post central has healed
 neck 1#1 indentation

33

(2) end

SEA TURTLE TAGGING FORM

CAPTURE DATE, LOCATION AND METHOD:

11-5-92 Reef 43 Hand/Smoked

PERSON RECORDING DATA:

RM

OLD RFL TAGS:

LFL

TUMOR SCORE

1

NEW TAGS: RFL

R561

L3-4 ~~134~~

R562

OTHER NEW TAGS:

LH R563

RH R564

STRAIGHT CARAPACE-LENGTH:

67.9

WIDTH:

~~55~~

NOTCH LENGTH:

67.5

CURVED CARAPACE LENGTH:

72.5

WIDTH:

65.0

HEAD WIDTH:

9.9

SEX: MALE, FEMALE OR UNDETERMINED

TAIL LENGTH: T

13.0

C

9.0

RIGHT FRONT FLIPPER WIDTH:

11.4

SAMPLES COLLECTED

PLASTRON LENGTH:

538

WEIGHT:

DESCRIPTIVE REMARKS:

9DB, PCA
#2 on cloaca
Possible #1 in rt. jaw hinge

RFF #1

LFF #2

LFF #1 (webbing of 1-2)

SEA TURTLE TAGGING FORM

CAPTURE DATE, LOCATION AND METHOD:

10/6/92 and 10/14/92 *Kaneohe Bay* Sighting by Jeff Mahon

PERSON RECORDING DATA:

OLD TAGS: *LFL*
 RFL N565
 LFL RFL N564
 TUMOR SCORE *LH* N563

NEW TAGS: RFL
 LFL
 OTHER NEW TAGS:

STRAIGHT CARAPACE-LENGTH: WIDTH:

NOTCH LENGTH:

CURVED CARAPACE LENGTH: WIDTH:

HEAD WIDTH: SEX: MALE, FEMALE OR UNDETERMINED

TAIL LENGTH: T C

RIGHT FRONT FLIPPER WIDTH: SAMPLES COLLECTED:

PLASTRON LENGTH:

WEIGHT:

DESCRIPTIVE REMARKS: Tumors on eyes and neck. Seen underwater in cave near entrance to Sampan Channel.

35

* Exam right up to BH

SEA TURTLE TAGGING FORM

CAPTURE DATE, LOCATION AND METHOD:

11-25-92	HANAUMA BAY	HAND/SCUBA
PERSON RECORDING DATA: SK		

OLD TAGS: RFL H512
 LFL H513
 TUMOR SCORE LAF H514

NEW TAGS: RFL
 LFL
 OTHER NEW TAGS:

STRAIGHT CARAPACE-LENGTH: WIDTH:

NOTCH LENGTH:

CURVED CARAPACE LENGTH: WIDTH:

HEAD WIDTH:

SEX: MALE, FEMALE OR UNDETERMINED

TAIL LENGTH: T C

RIGHT FRONT FLIPPER WIDTH: SAMPLES COLLECTED

PLASTRON LENGTH:

WEIGHT:

DESCRIPTIVE REMARKS: New engraving H512 beneath old engravings - Spray painted white
 Lots PCA / Mouth check with speculum
 Engraved 3rd lateral right H - (faint ~~unreadable~~)
 New engraving Engraved on 3rd lateral left H512 - faint

SEA TURTLE TAGGING FORM

CAPTURE DATE, LOCATION AND METHOD:

11-23-92	HANAUIMA BAY	HAND/ SCUBA
PERSON RECORDING DATA: GK		

OLD RFL TAGS:		NEW TAGS: RFL	F17
LFL		LFL	F16
TUMOR SCORE		OTHER NEW TAGS:	LHF F18
2			

STRAIGHT CARAPACE-LENGTH: 42.5 WIDTH: 34.4

NOTCH LENGTH: 42.4

CURVED CARAPACE LENGTH: 45.5 WIDTH: 40.5

HEAD WIDTH: 6.9

SEX: MALE, FEMALE OR UNDETERMINED U

TAIL LENGTH: T 7.0 c 4.5

RIGHT FRONT FLIPPER WIDTH: 7.4 SAMPLES COLLECTED:

PLASTRON LENGTH: 34.2 (1) Algae sample in cavities betw. tumors

WEIGHT: 21.0 # patch on

DESCRIPTIVE REMARKS:
 Tumors L. eye 1#1, 1#2 } RHF 1#1 | Pea on plastron/carapace
 R. eye 2#1 } Engraved File on 3rd lateral left/
 - spray painted white. right
 Mouth check - with speculum - Amansia
 R. jaw hinge 1#2 }
 L. jaw hinge 2#1, 1#2 } Neck 1#2
 Girths 1#1 } LHF 1#2

39

(1)

SEA TURTLE TAGGING FORM



CAPTURE DATE, LOCATION AND METHOD:

Atlantis Explorer	Waikiki - Canyons	Hand 2-8-93 10 am Scuba
PERSON RECORDING DATA:		BW

OLD TAGS:

RFL	H434
LFL	H435
TUMOR SCORE	RH H436

0

NEW TAGS:

RFL	H434
LFL	H435
OTHER NEW TAGS:	

STRAIGHT CARAPACE-LENGTH: **WIDTH:**

NOTCH LENGTH:

CURVED CARAPACE LENGTH: **WIDTH:**

HEAD WIDTH:

SEX: MALE, FEMALE OR UNDETERMINED

TAIL LENGTH: T C

RIGHT FRONT FLIPPER WIDTH: **SAMPLES COLLECTED:**

PLASTRON LENGTH:

WEIGHT:

DESCRIPTIVE REMARKS:
 mouth check ← No need to enter. Assumed done

2

ord 40

SEA TURTLE TAGGING FORM

CAPTURE DATE, LOCATION AND METHOD:

Atlantis Explorer	Waikiki - canyons	Hand/ Scuba	2-8-93 10 am
PERSON RECORDING DATA: BW			

OLD TAGS: RFL LFL TUMOR SCORE 0		NEW TAGS: RFL LFL OTHER NEW TAGS:	R780
			R781
			R782 (RH)
			R783 (LH)

STRAIGHT CARAPACE-LENGTH: 53.1 **WIDTH:** 39.7

NOTCH LENGTH: 52.9

CURVED CARAPACE LENGTH: 57.0 **WIDTH:** 48.5

HEAD WIDTH: 8.1 **SEX:** MALE, FEMALE OR UNDETERMINED U

TAIL LENGTH: T 11.0 c 8.0

RIGHT FRONT FLIPPER WIDTH: 9.0 **SAMPLES COLLECTED:**

PLASTRON LENGTH: 41.3

WEIGHT: 47.0

DESCRIPTIVE REMARKS:
PCA; Mouthcheck; small x-tra^{round} scale between pre-frontals.

41

FEB

19 MOON
R 5:42 am
S 5:21 pm
6 am Noon

SEA TURTLE TAGGING FORM

CAPTURE DATE, LOCATION AND METHOD:

Waikiki ~~(Stumpy II)~~ Canyon (2-19-93) Released

H 3:10 am 2.0 H
L 9:58 am 0.1 L

PERSON RECORDING DATA: Bw

Previously STRANDED DATE

OLD RFL TAGS:
LFL



NEW TAGS: RFL
LFL

R789

TUMOR SCORE

0

OTHER NEW TAGS:

RH-R790

STRAIGHT CARAPACE-LENGTH:

43.4

WIDTH:

34.2

NOTCH LENGTH:

43.0

CURVED CARAPACE LENGTH:

46.0

WIDTH:

40.0

HEAD WIDTH:

7.2

SEX: MALE, FEMALE OR UNDETERMINED

TAIL LENGTH: T

2.0

c

6.0

RIGHT FRONT FLIPPER WIDTH:

7.7

SAMPLES COLLECTED

PLASTRON LENGTH:

44.0

WEIGHT:

24.0

Dr. Mr. Shears in center Hum

DESCRIPTIVE REMARKS:

Mild emaciation 7 VB removed, 2 from beak, 2 DB all removed. RFF fully amputated / healed. X-Ray Taken, LFF deep line scd

SEA TURTLE TAGGING FORM

42
Tumor
pg 122

CAPTURE DATE, LOCATION AND METHOD:

Waikiki Canyons 2-19-93

PERSON RECORDING DATA:

BW

Hand/scuba

OLD RFL TAGS:

LFL

TUMOR SCORE

2

See p. 122

NEW TAGS: RFL

R792

LFL

R791

OTHER NEW TAGS:

LH R793

STRAIGHT CARAPACE-LENGTH:

68.7

WIDTH:

53.0

NOTCH LENGTH:

68.3

CURVED CARAPACE LENGTH:

74.5

WIDTH:

66.0

HEAD WIDTH:

10.2

SEX: MALE, FEMALE OR UNDETERMINED

—

TAIL LENGTH: T

16.5

c

12.0

RIGHT FRONT FLIPPER WIDTH:

11.7

SAMPLES COLLECTED:

PLASTRON LENGTH:

53.9

WEIGHT:

105.0

DESCRIPTIVE REMARKS:

and healed,

PCA, (Kim Burch, Both hind flippers 1/2 amputated
scraped tumors
to examine
for mites.)

43

SEA TURTLE TAGGING FORM

9 MOON
S 7:32 am
R 8:30 pm
6 am Noon 6 pm

H 4:39 am 1.8 H 5:22
L 10:53 am -0.3 L 11:37

CAPTURE DATE, LOCATION AND METHOD:

Marks Reef Hand/ Snorkel
KBM 3-9-93

PERSON RECORDING DATA: RM

OLD TAGS: RFL
LFL

TUMOR SCORE

NEW TAGS: RFL R794
LFL R795

OTHER NEW TAGS: RH-R796

STRAIGHT CARAPACE-LENGTH: 40.9 WIDTH: 35.7

NOTCH LENGTH: 40.1

CURVED CARAPACE LENGTH: 43.5 WIDTH: 41.0

HEAD WIDTH: 6.5

SEX: MALE, FEMALE OR UNDETERMINED

TAIL LENGTH: T 7.0 C 4.5

RIGHT FRONT FLIPPER WIDTH: 7.2 SAMPLES COLLECTED *

PLASTRON LENGTH: 33.2

WEIGHT: 20#

DESCRIPTIVE REMARKS: slight emaciation PCA, mouth checked, skin scraping by Kim Bur

SEA TURTLE TAGGING FORM

44
②

CAPTURE DATE, LOCATION AND METHOD:

marks Reef Hand/Socket
3-9-93

PERSON RECORDING DATA: RM

OLD RFL TAGS:

NEW TAGS: RFL

R 797

LFL

LFL

R 798

TUMOR SCORE

0

OTHER NEW TAGS:

RH R799

STRAIGHT CARAPACE-LENGTH:

39.5

WIDTH:

33.0

NOTCH LENGTH:

38.9

CURVED CARAPACE LENGTH:

41.5

WIDTH:

37.8

HEAD WIDTH:

6.3

SEX: MALE, FEMALE OR UNDETERMINED

TAIL LENGTH: T

7.5

C

5.0

RIGHT FRONT FLIPPER WIDTH:

6.9

SAMPLES COLLECTED:

PLASTRON LENGTH:

31.8

skin scrap

by Kim Burch

WEIGHT:

18#

Hand Flipper Trace P.1415

DESCRIPTIVE REMARKS:

small flux PCA, mouth check (likely new recruit, small scale between pre-frontal whitish plastron)

3

45

SEA TURTLE TAGGING FORM

CAPTURE DATE, LOCATION AND METHOD:

Marks Reef 3-9-93 Hand/ snorkel

PERSON RECORDING DATA: RM

OLD TAGS: RFL
LFL

TUMOR SCORE

0

NEW TAGS: RFL R 800
LFL F 26

OTHER NEW TAGS: RH F 27
LH F 28

STRAIGHT CARAPACE-LENGTH: 54.5 WIDTH: 43.1

NOTCH LENGTH: 54.1

CURVED CARAPACE LENGTH: 58.0 WIDTH: 51.5

HEAD WIDTH: 8.6

SEX: MALE, FEMALE OR UNDETERMINED

TAIL LENGTH: T 11.0 C 7.5

RIGHT FRONT FLIPPER WIDTH: 9.2

SAMPLES COLLECTED

PLASTRON LENGTH: 44.3

SKIN SCRAP BY

WEIGHT: 50#

Kim Burch

Tracing on pg 146

DESCRIPTIVE REMARKS:

8DB (left) mouth check
9VB healing gouge (1.5 x 1.5 cm x .4 deep)

SEA TURTLE TAGGING FORM

476

CAPTURE DATE, LOCATION AND METHOD:

Marks Reef 3-9-93 Hand/Snorkel

PERSON RECORDING DATA:

RM

OLD RFL TAGS:
LFL

[Empty boxes for old tags]

NEW TAGS: RFL
LFL

F29
F30

TUMOR SCORE

1

OTHER NEW TAGS:

RH F31

STRAIGHT CARAPACE-LENGTH:

42.5

WIDTH:

34.1

NOTCH LENGTH:

41.6

CURVED CARAPACE LENGTH:

45.5

WIDTH:

40.5

HEAD WIDTH:

7.0

SEX: MALE, FEMALE OR UNDETERMINED

[Empty box for sex]

TAIL LENGTH: T

8.5

C

6.0

RIGHT FRONT FLIPPER WIDTH:

7.8

SAMPLES COLLECTED:

PLASTRON LENGTH:

33.6

Skin scrap

for Kim Burch

WEIGHT:

24#

DESCRIPTIVE REMARKS:

PCA mouth check
RFF 1#2 (patch)

47
3

SEA TURTLE TAGGING FORM

CAPTURE DATE, LOCATION AND METHOD:

AOL 3-9-93 Boat Dive

PERSON RECORDING DATA:

RM

OLD RFL TAGS:

NEW TAGS: RFL

F32

LFL

LFL

F33

TUMOR SCORE

0

OTHER NEW TAGS:

LH F34

STRAIGHT CARAPACE-LENGTH:

39.4

WIDTH:

33.0

NOTCH LENGTH:

39.0

CURVED CARAPACE LENGTH:

42.0

WIDTH:

39.5

HEAD WIDTH:

6.3

SEX: MALE, FEMALE OR UNDETERMINED

TAIL LENGTH: T

6.0

C

3.5

RIGHT FRONT FLIPPER WIDTH:

7.0

SAMPLES COLLECTED

PLASTRON LENGTH:

32.1

WEIGHT:

21#

DESCRIPTIVE REMARKS:

~~HA~~

11DB (left on) 9 VB (left on)
mouth check

SEA TURTLE TAGGING FORM

50
6

CAPTURE DATE, LOCATION AND METHOD:

AOL 3-9-93 Boat Dive

PERSON RECORDING DATA: RM

OLD TAGS: RFL
LFL
TUMOR SCORE
0

NEW TAGS: RFL F35
LFL L3-4 F36
OTHER NEW TAGS: LH F37

STRAIGHT CARAPACE-LENGTH: 39.5

WIDTH: 34.7

NOTCH LENGTH: 39.0

CURVED CARAPACE LENGTH: 42.0

WIDTH: 40.0

HEAD WIDTH: 6.0

SEX: MALE, FEMALE OR UNDETERMINED

TAIL LENGTH: T 7.5

C 4.5

RIGHT FRONT FLIPPER WIDTH: 7.1

SAMPLES COLLECTED:

PLASTRON LENGTH: 31.9

WEIGHT: 20#

DESCRIPTIVE REMARKS: - line scar at base of LFF mouth check
- soft white skin
w/o barnacles
- LFL half missing (healed)
1/4 of RH tattered & healed

7

SEA TURTLE TAGGING FORM

CAPTURE DATE, LOCATION AND METHOD:

AOL 3-9-93 Boat Dive

PERSON RECORDING DATA:

RM

OLD RFL TAGS:

LFL

[Empty boxes for old tags]

NEW TAGS: RFL

LFL

F38

F39

TUMOR SCORE

0

OTHER NEW TAGS:

LH F40

STRAIGHT CARAPACE-LENGTH:

40.8

WIDTH:

33.4

NOTCH LENGTH:

40.4

CURVED CARAPACE LENGTH:

43.5

WIDTH:

not taken

HEAD WIDTH:

6.7

SEX: MALE, FEMALE OR UNDETERMINED

TAIL LENGTH: T

8.5

C

5.5

RIGHT FRONT FLIPPER WIDTH:

7.4

SAMPLES COLLECTED

PLASTRON LENGTH:

32.9

WEIGHT:

22 #

DESCRIPTIVE REMARKS:

PCA

6 VB (left on)
42 DB (9 removed for measurement /
(4 more removed naturally)

mouth check

SEA TURTLE TAGGING FORM

52
8

CAPTURE DATE, LOCATION AND METHOD:

AOL 3-9-93 Boat Dive

PERSON RECORDING DATA:

RM

OLD RFL TAGS:

LFL

TUMOR SCORE

0

NEW TAGS:

RFL

LFL

OTHER NEW TAGS:

F41

F42

LH F43

STRAIGHT CARAPACE-LENGTH:

42.0

WIDTH:

35.4

NOTCH LENGTH:

41.5

CURVED CARAPACE LENGTH:

44.5

WIDTH:

41.0

HEAD WIDTH:

6.5

SEX: MALE, FEMALE OR UNDETERMINED

TAIL LENGTH: T

8.0

C

5.5

RIGHT FRONT FLIPPER WIDTH:

7.6

SAMPLES COLLECTED:

PLASTRON LENGTH:

32.9

WEIGHT:

24#

DESCRIPTIVE REMARKS:

5 DB .18 YB (left or) mouth check
Acleophila in mouth

53
④

SEA TURTLE TAGGING FORM

CAPTURE DATE, LOCATION AND METHOD:

ADL 3-9-93 Boat Dive

PERSON RECORDING DATA:

RM

OLD TAGS: RFL
LFL

[Empty boxes for old tags]

NEW TAGS: RFL
LFL

F44
F45

TUMOR SCORE

0

OTHER NEW TAGS:

LH F46

STRAIGHT CARAPACE-LENGTH:

~~44.0~~ 43.9

WIDTH:

36.0

NOTCH LENGTH:

43.8

CURVED CARAPACE LENGTH:

46.5

WIDTH:

42.0

HEAD WIDTH:

6.6

SEX: MALE, FEMALE OR UNDETERMINED

[Empty box for sex]

TAIL LENGTH: T

8.5

C

5.0

RIGHT FRONT FLIPPER WIDTH:

7.5

SAMPLES COLLECTED

PLASTRON LENGTH:

36.7

WEIGHT:

27.0#

DESCRIPTIVE REMARKS:

PCA 9 DIS (left) 5 VB (left) mouth check
Halophila in mouth

SEA TURTLE TAGGING FORM

54
10

CAPTURE DATE, LOCATION AND METHOD:

AOL 3-9-93 Boat Dive

PERSON RECORDING DATA: RM

OLD RFL TAGS:
LFL

[Empty boxes for old tags]

NEW TAGS: RFL
LFL

F47
F48

TUMOR SCORE

0

OTHER NEW TAGS:

LH F49

STRAIGHT CARAPACE-LENGTH:

39.7

WIDTH:

32.8

NOTCH LENGTH:

39.3

CURVED CARAPACE LENGTH:

42.5

WIDTH:

38.5

HEAD WIDTH:

6.0

SEX: MALE, FEMALE OR UNDETERMINED

[Empty box for sex]

TAIL LENGTH:

T 8.0

C 5.5

RIGHT FRONT FLIPPER WIDTH:

6.7

SAMPLES COLLECTED:

PLASTRON LENGTH:

32.3

WEIGHT:

20 #

left on

[Empty boxes for weight and other data]

DESCRIPTIVE REMARKS:

1 PCA

14DB

mouth check

- small x the sate between ~~the~~ central
66VB (left on) Halophila in mouth

11

55

SEA TURTLE TAGGING FORM

CAPTURE DATE, LOCATION AND METHOD:

AOL 3-9-93 Boat Dive

PERSON RECORDING DATA:

RM

OLD TAGS: RFL

N556

NEW TAGS: RFL

LFL

N557

Banded removed from inside

LFL

TUMOR SCORE

0

OTHER NEW TAGS:

RH F50

original data 12/7/90 SL=43.5 CL=46.5 NO TMS

STRAIGHT CARAPACE-LENGTH:

48.7

WIDTH:

38.0

NOTCH LENGTH:

48.5

CURVED CARAPACE LENGTH:

52.0

WIDTH:

45.5

HEAD WIDTH:

7.6

SEX: MALE, FEMALE OR UNDETERMINED

TAIL LENGTH: T

9.5

C

7.0

RIGHT FRONT FLIPPER WIDTH:

8.1

SAMPLES COLLECTED

PLASTRON LENGTH:

39.1

skin scuffed by Kim Burch

WEIGHT:

37#

DESCRIPTIVE REMARKS:

12 DB (1 removed) 4 VB (left on)
LH healed notch possible tag loss mouth check

SEA TURTLE TAGGING FORM

(12)

evd 56

CAPTURE DATE, LOCATION AND METHOD:

tumor page on 123

AOL 3-9-93 Boat Dive

PERSON RECORDING DATA:

RM

OLD TAGS:

RFL

LFL

TUMOR SCORE

2

Y306 - 1/2 embedded in tumor
Y305 - bone neck removed

NEW TAGS:

RFL

LFL

OTHER NEW TAGS:

RH R1

LH R2

orig data = 5/11/89
SL = 41.2 CL = 43.5 NO TMRPS

STRAIGHT CARAPACE-LENGTH:

52.1

WIDTH:

41.6

NOTCH LENGTH:

51.9

CURVED CARAPACE LENGTH:

57.0

WIDTH:

51.0

HEAD WIDTH:

8.1

SEX: MALE, FEMALE OR UNDETERMINED

TAIL LENGTH:

T

11.0

C

8.0

RIGHT FRONT FLIPPER WIDTH:

8.7

SAMPLES COLLECTED:

PLASTRON LENGTH:

41.1

skin scrapped

by KIM Burch

WEIGHT:

46#

DESCRIPTIVE REMARKS:

6 DBS (left on)

mouth check

1 adult leech removed

57

23°C Seawater

SEA TURTLE TAGGING FORM

16 MOON
 R 2:18 am
 S 1:33 pm
 6 am Noon 6 pm

L 7:26 am 0.2 L 5:20 pm 0.2
 H 12:28 pm 0.6 H

CAPTURE DATE, LOCATION AND METHOD:

3-16-93 Mark's Reef Hand/snorkel

PERSON RECORDING DATA:

RM

OLD TAGS: RFL
LFL

NEW TAGS: RFL
LFL

R3
R4

TUMOR SCORE

0

OTHER NEW TAGS:

LH R5

STRAIGHT CARAPACE-LENGTH:

39.9

WIDTH:

32.8

NOTCH LENGTH:

39.7

CURVED CARAPACE LENGTH:

42.3

WIDTH:

38.5

HEAD WIDTH:

6.5

SEX: MALE, FEMALE OR UNDETERMINED

TAIL LENGTH: T

8.5

C

5.5

RIGHT FRONT FLIPPER WIDTH:

7.6

SAMPLES COLLECTED:

PLASTRON LENGTH:

32.2

WEIGHT:

21 #

DESCRIPTIVE REMARKS:

PCA, mouthcheck

(2) 58

SEA TURTLE TAGGING FORM

CAPTURE DATE, LOCATION AND METHOD:

3-16-93 Mark's Reef Hand/Snorkel

PERSON RECORDING DATA:

RM

OLD RFL
TAGS:

LFL

TUMOR
SCORE

0

NEW TAGS: RFL

LFL

OTHER
NEW
TAGS:

R7

R6

LH R8

STRAIGHT CARAPACE-LENGTH:

45.2

WIDTH:

35.7

NOTCH LENGTH:

44.9

CURVED CARAPACE LENGTH:

48.0

WIDTH:

43.0

HEAD WIDTH:

7.3

SEX: MALE, FEMALE OR
UNDETERMINED

TAIL LENGTH: T

9.5

C

6.5

RIGHT FRONT FLIPPER WIDTH:

7.8

SAMPLES COLLECTED:

skin scrap/track

PLASTRON LENGTH:

36.6

by Kim Burch

WEIGHT:

29#

DESCRIPTIVE REMARKS:

IVB 6DB RFL, LFL, & RH healed slits
RIS - small healed slit mouthhook

59

* R795 resighted *

photo by Kim of color conversion

SEA TURTLE TAGGING FORM

CA CAPTURE DATE, LOCATION AND METHOD:

3-16-93 Marks Reef Hand/snorkel

P PERSON RECORDING DATA: RM

OLD TAGS:
RFL
LFL

[Empty boxes for old tag data]

NEW TAGS:
RFL
LFL

R9
R10

TUMOR SCORE

0

OTHER NEW TAGS:

RH R11

ST STRAIGHT CARAPACE-LENGTH:

41.1

WIDTH:

35.0

NC NOTCH LENGTH:

40.6

CU CURVED CARAPACE LENGTH:

43.5

WIDTH:

42.0

HE HEAD WIDTH:

6.6

SEX: MALE, FEMALE OR UNDETERMINED

[Empty box for sex]

TT TAIL LENGTH:

T 7.0

C

5.0

RF RIGHT FRONT FLIPPER WIDTH:

7.7

SAMPLES COLLECTED

PI PLASTRON LENGTH:

33.1

WE WEIGHT:

23#

DESCRIPTIVE REMARKS:

PCA, mouthcheck

SEA TURTLE TAGGING FORM

(4) 60

CAPTURE DATE, LOCATION AND METHOD:

3-16-93 Mark's Reef Hand/Snorkel

PERSON RECORDING DATA: RM

OLD TAGS: RFL LFL

Empty boxes for old tag recording

NEW TAGS: RFL LFL

R12
R13

TUMOR SCORE

0

OTHER NEW TAGS:

LH R14

STRAIGHT CARAPACE-LENGTH:

43.5

WIDTH:

36.0

NOTCH LENGTH:

43.1

CURVED CARAPACE LENGTH:

45.5

WIDTH:

42.0

HEAD WIDTH:

7.0

SEX: MALE, FEMALE OR UNDETERMINED

Empty box for sex recording

TAIL LENGTH: T

7.0

c

4.5

RIGHT FRONT FLIPPER WIDTH:

7.6

SAMPLES COLLECTED:

PLASTRON LENGTH:

35.5

WEIGHT:

25 #

DESCRIPTIVE REMARKS:

PCA Mouthcheck

61
5

SEA TURTLE TAGGING FORM

CAPTURE DATE, LOCATION AND METHOD:

3-16-93 Mark's Reef Hand/snorkel

PERSON RECORDING DATA:

RM

OLD RFL TAGS:

LFL

TUMOR SCORE

0

NEW TAGS: RFL

LFL

OTHER NEW TAGS:

R15

R16

RH R17

LH R18

STRAIGHT CARAPACE-LENGTH:

61.0

WIDTH:

47.5

NOTCH LENGTH:

60.8

CURVED CARAPACE LENGTH:

65.0

WIDTH:

58.5

HEAD WIDTH:

9.7

SEX: MALE, FEMALE OR UNDETERMINED

TAIL LENGTH: T

12.0

C

8.5

RIGHT FRONT FLIPPER WIDTH:

11.5

SAMPLES COLLECTED

skin scrap (neck)

PLASTRON LENGTH:

48.1

by Kim Burch

WEIGHT:

78.0#

DESCRIPTIVE REMARKS:

16 VB (left on) 48 DB (left on) mouthcheck

SEA TURTLE TAGGING FORM

62
June 124

CAPTURE DATE, LOCATION AND METHOD:

3-16-93 Marks Reef Hand/Snorkel

PERSON RECORDING DATA: RM

OLD TAGS: RFL N584 NEW TAGS: RFL []
 LFL N585 - Band removed LFL []

TUMOR SCORE 2

OTHER NEW TAGS: LH R19

NO TUMORS 4/1/91 mark SL=48.5 NO TUMORS

ORIG DATA = 1/2/91
 MARK REEF SL=44.7
 CL=48.0

STRAIGHT CARAPACE-LENGTH: 49.48.9 WIDTH: 40.9

NOTCH LENGTH: 48.6

CURVED CARAPACE LENGTH: 52.5 WIDTH: 48.0

HEAD WIDTH: 7.9

SEX: MALE, FEMALE OR UNDETERMINED []

TAIL LENGTH: T 9.5 C 6.5

RIGHT FRONT FLIPPER WIDTH: 8.8

SAMPLES COLLECTED:
 skin scrap (neck)
 by Kim Burch (tumor)

PLASTRON LENGTH: 40.1

WEIGHT: 42 #

DESCRIPTIVE REMARKS: 46 DB (6 taken off) 20 VB
 mouth check

① 63

original - East FFS nest CCL = 96cm

7/9/93

SEA TURTLE TAGGING FORM

CAPTURE DATE, LOCATION AND METHOD:

NOT BROUGHT INTO BOAT - TOO LARGE.

31893 KBAY

F265 LHF F266 LFL F267 RFL F569 RHF HAND SNORKEL

PERSON RECORDING DATA:

KAPAPA CHOY

OLD TAGS: RFL

F265 LHF

NEW TAGS: RFL

LFL

F266 LFL

LFL

TUMOR SCORE

F267 RFL

OTHER NEW TAGS:

0

F569 RHF

STRAIGHT CARAPACE-LENGTH:

NT

WIDTH:

NOTCH LENGTH:

NT

CURVED CARAPACE LENGTH:

WIDTH:

HEAD WIDTH:

SEX: MALE, FEMALE OR UNDETERMINED

F

TAIL LENGTH: T

C

RIGHT FRONT FLIPPER WIDTH:

SAMPLES COLLECTED:

PLASTRON LENGTH:

WEIGHT:

DESCRIPTIVE REMARKS:

already not a tool engraved 0337

1-23-92 } V-450 - new site - release
 V-99 - AOL - release
 H-183 AOL - released

3-18-93

KAPAPA CHYOY

Hand Workshop

9-21-92 V 465
 9-21-92 N 634

MARCH 93

18 MOON

R 3:42 am
S 3:17 pm

6 am Noon 6 pm

H 1:25 am 1.7 H 1:55 pm 0.9
L 8:22 am 0.1 L 7:19 pm 0.2

LENGTH: 78.5

WIDTH:

SNOUT CARAPACE LENGTH: 84.0

WIDTH:

HEAD WIDTH:

SEX: MALE, FEMALE OR UNDETERMINED

TAIL LENGTH: T

C

SNOUT FRONT FLIPPER WIDTH:

SAMPLES COLLECTED:

FLASTRON LENGTH:

WEIGHT:

DESCRIPTIVE REMARKS:

Measured in the
 water, not brought into boat