

NMFS, HONOLULU LAB
Marine Turtle Research
2570 Dole Street
Honolulu, HI 96822-2396

Mead
COMPOSITION

BALAZS

KANEHOHE BAY

100 sheets • 200 pages
9¾ x 7½ in / 24.7 x 19.0 cm
wide ruled • 09910

808-943-1240

WAIKIKI

© 1987 — The Mead Corporation, Dayton, Ohio 45463 U.S.A.

WAIKIKI 4/95 - 1/96
KBAY 9/94 - 1/96

mead

Side Summary"
end of book
WAIKIKI CAMP

See pages in this book = possible, IF KBay TAGS THAT SHOULD BE REMOVED:

SQUARE DEAL

- ① J527, J530, J528, J529
 - ② J533
 - ③ J535, J536
 - ④ J537, J538, J539, J540
 - ⑤ J541, J542, J543, J544
- J545

CLASS PROGRAM

NAME _____ ADDRESS _____

SCHOOL **MARSHALL IS.** CLASS **GREEN**

CONFESION **3-7-96**
6/4/96

	PERIOD 1	PERIOD 2	PERIOD 3	PERIOD 4	PERIOD 5	PERIOD 6	PERIOD 7	PERIOD 8
MONDAY	TIME FROM TO							
	SUBJECT							
	ROOM							
TUESDAY	INSTRUCTOR							
	SUBJECT							
	ROOM							
WEDNESDAY	INSTRUCTOR							
	SUBJECT							
	ROOM							
THURSDAY	INSTRUCTOR							
	SUBJECT							
	ROOM							
FRIDAY	INSTRUCTOR							
	SUBJECT							
	ROOM							
SATURDAY	INSTRUCTOR							
	SUBJECT							
	ROOM							

Acc PITS
LFF base - 5000 - 5000 of 5000 of 5000

6/23/95 Kawaiiki Release from W. Beach

32 SEPT. 94 KBAY MARKS Reef = 1
 THURSDAY 5683-5700 A.O.L. = 8 (1 Recap from 9/12)
 Schwedler TAGS USED: J526-J529 :: 8 CAPTIVES (2 Recap)
 Sears A.A. TOTAL (4 TMR)

TAGS USED = ~~0000~~ J531-J545 ← Duplicates of KBAY 9/2/94
 MARKS Reef = 1

33 SEPT. 94 KBAY MARKS Reef = 1
 FRIDAY Reef 42 = 1
 A.O.L. = 8
 TOTAL = 10 (4 New, 6 Recap)
 1 TMR 3 TMR

DEC 94 Kewalo Basin Weigh, measure, bleed, & FAT Biopsy
 9 Turtles LAMPROSCOPY AT of Yonah's Captive Turtles.
 12/15/94 → MAKA Clinic Then released all 9 Turtles.
 + TMR Scores AT KANEHE BEACH PAK

30 JANUARY 95 Denise Ellis, S.H. GHB & S.H.
 1 capture at Mark Reef (10 others seen, all vicinity of cleaning station)
 8 A.O.L. (1 recovery, 3 recovery) (2 turtles plasma tMR, 6 turtles plasma clean)
 9 TOTAL (2 TMR, 7 clean)

2/30/94 measurements & 1/3/95 release of
 = stranded hawksbill (disoriented) and olive ridley (ash =)
 TAGS USED = B208-B219

2/95 KBAY 4 Captures (includes K59 Yonah)

230 ft B310-B322
 17/95 WAIKIKI CANYON
 GHB, DE, SAK 5 captures
 (2 tog, recap H434 for 5/1/92)
 1 w/TMR new tag H90 (Sic) 1/24/92

TAGS USED =
B323 - B326

Scuba -
40 min
35'

DE, GHB
SK

4/13/95 Waikiki Canyon
Thursday 2 captured - 1 new, 1 recapt (tumors)
from 5/22/92

4/27/95 GHB, M. Rice, Minda Murphy
Thursday KBAY 2 MARKS Reef new NO TMR; 7 Reef 42; 7 AOL
D. Ellis 5 gill net
2 new TMR

TAGS USED B347 - B394 16 (5 TMR)
6 (6 Recov.)

TAGS USED = B895 - B915

8/16/95 KBAY (Janette Wyken, D.E., GB, S.H.)
MARKS Reef = 4 = (1 TMR, 3 all clean) 2 Recapt (TMR)
A.O.L. = 5 = (1 TMR, 2 TMR, 2 clean) 7 new (2 TMR)

10/12/95 KBAY GB, DE & Suzanne Russell
Thursday 4 captures - 2 - Reef 42
2 - " 43
3 TMR (2 cap, 1 new) TAGS USED B988 - B991
1 - NO TMR (new)

4 TMR
10/13/95 KBAY GB, AA, S.R., B.Z., Cindy Deiscoll
Friday MARKS Reef = 3 (2 TMRs; 1 Recapt)
B992 - B999; Q-52 - Q-61 A.O.L. = 4 (3 new clean, 1 TMR)

2 BOATS
5 TMR
10/16/95 KBAY (1 - MARKS Reef AA GHB
6 - AOL BZ DME
S.R.)
TAGS used Q62 - Q71

5 TMR
10/17/95 KBAY Jill & AmZow, BZ, DME, S.R.
Tuesday TAGS used = Q72 - Q90 8 TOTAL (4 TMR)
(6 AOL, 2 MARKS)

3 TMR
10/18/95 KBAY (6 Total AOL AA, BZ, DME, S.R.)
Wednesday (3 TMR)
TAGS used = Q91 - Q95

4/27/95 Reported from a boat in Kaneohe Bay - Dead turtles floating by AOL Sand bar tag K296 given to me. DATE Recovered = _____

Charlie Clifton
724 KIHAPA ST.
KAILUA, HI 96734

Note:
3-15-95
Already reported
stood

5/3/96 Friday KPA, Tiwork, Jill Zamzow, DME, SKKM, Lori Greenhome.
(4 recap, 3 new)
7 Captures - 3 marks (2 old, 1 new)
5 NO TMR 4 AOL (2 new, 1 old, 1 TMR) 25.5°C
PIT TAGS USED 2 TMR
TAGS USED = Q476 - Q478

4/22/96 Monday ITERATION WAIKIKI =
3 captures - net 1 = EU
2 TMR (1 recap), 1 new 1 = surgery by R. Morris 5/3/96
TAGS used Q459 - Q460

4 days 287 net 205
17 TMR

5/10/96 Friday DME, SKKM, GB, Michelle Sattler - SLP, - in own boat
JILL ZAMZOW & sister Karen - Husband Paul.
Marks Reef - 3 no tumors (2 new, 1 recap)
Reef 42 - 3 all tumors - no recap
TAGS used = Q485 to all new
+ PIT TAGS ~ 15 seen MARK Reef
NO TMRs. MOST were see Reef 42

5/29/96 KBAY Tim Clark
Nick
9-496 - 9500 / Kimberly Berge
9461 DME

2-Mark's Reef Both new - one TUR
one Clean
1-A.O.L. 1 Recov. w/Tumors

SEA LIFE PARK
6/16/96 Release from
SLP, captive hatched, at
Kumu Cove - 2 turtles
SCL = 53.1, 45lbs ("MAGIC") TAGS 11563 95
11568
Hard SCL = 65.2, 93lbs 11564 9594
11563

6/19/96 KBAY - Sam Pooley
Denise Ellis,
Jill Zamora GTB, Luti Canoa
9 Total 5 Marks (4 w/TMR)
4 A.O.L. (2 w/TMR) TAGS used 947
9462

OCT. 12, 1996 A3

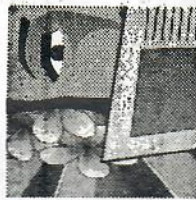

HONOLULU
STAR-
BULLETIN

NEWS WATCH
▲▲▲

Scuba firm closes down in wake of fatal dive

Atlantis Reef Divers has closed its scuba-diving operation in the wake of a fatal accident two months ago.

The company had suspended operations after a Japanese tourist died Aug. 14 some 200 yards off Fort DeRussy Beach. Akemi Hoshino, 24, had apparently been left in the water when a group of eight students reboarded the Atlantis dive boat and returned to shore.

Atlantis said negative publicity surrounding the death made it impractical to resume dive operations.

In April, Japanese tourist Tomoko Yanase, 54, drowned while diving in 100-foot-deep water off Waikiki during an Atlantis outing.

Waikiki
OK
SEA TURTLE TAGGING UNIT
K. B. M.
11/10/95

Waikiki
Book

Reduce
XEROX

[25] From: Shawn Murakawa 9/8/95 8:35AM (1890 bytes: 27 ln)
To: George Balazs
Subject: It may very well turn up in this mess I call my office

----- Forwarded with Changes -----

From: George Balazs 9/8/95 7:31AM (335 bytes: 2 ln)
To: Shawn Murakawa
Subject: It may very well turn up in this mess I call my office

----- Message Contents -----

Here's the message!

He seemed okay with the outcome. His address is 94-1049 Eleu Street, Waipahu 96797, 676-9336.

Was he satisfied with your feedback? Also, did we get, or could we get, mailing or phone, so we can tell him when/where tagged? People usually really like that when reporting a tag. geo.

N777

I just received a call from Les Moscariello, a dive instructor. He reported seeing a turtle at Fort DeRussy sleeping in the reef. It was about 6 feet deep and 30 yards offshore. He said that it had tumors on the right side of the head and also small ones in the armpit area. It had tag N775 (LFL) and N776 (RFL). He said that it appears to be weak, but didn't like it when he approached it. It is swimming fine. He also said that he saw 8" of fishing line extending from either the tumor or the mouth. He's not sure.

I explained to him that it's better for the turtle to remain in the "wild", but that if it appears "worse" to call us or DOCARE (after hours). I explained that the turtle sounds okay, and that it'll come up to shore if it wants to come and "rest".

BUT- if it doesn't do you still have a computer copy of the message you sent me telling about the tag recovery off Waikiki, man's address, etc.? Sorry.

Grace's Ledge
Hand-Snorkel

3/28/91

N775-N777

NO TUMORS

SC=43.2 cm

ENGRAVED
"H"

Stomach
SAMPLE = ULVA

Released K Bay 6/10/96 - originally from UKUMEHAME MAUI

SEA TURTLE ~~NECROPSY~~/TUMOR FORM

NECROPSY DATE: 06/10/96 STRANDING ID, DATE AND LOCATION:

SKIPPY JIM (USGG) VIA SKIPPY HAV (OLNR-MAUI)	05-13-96	UKUMEHAME, MAUI
PERSON RECORDING DATA:	DNE	

DESCRIPTIVE REMARKS: KRF Captive 05/14 - 06/10/96
 Taken to Dr. Morris on 5-13-96 for observations
 Taken to Dr. Morris on 5-21-96 for epusurgery
 Taken to Dr. Morris on 6-10-96 for final examination
 Released at Laenani Beach Park into Kaneohe Bay by DNE + LL on 6-10-96

6/10/96 Administered? → 1/2cc B vita, 1/2 cc iron release 6/10/96 Laenani BP.

TAGS:	RHF 11294	SEX: MALE, FEMALE OR UNDETERMINED	<input type="checkbox"/>
	LHF 11295	DB: <input type="checkbox"/>	VB: <input type="checkbox"/>
PT	 2211294C03		

STRAIGHT CARAPACE-LENGTH: 54.0 WIDTH: 46.0

NOTCH LENGTH: PPS (Y/N):

CURVED CARAPACE LENGTH: 58 WIDTH: 49.5

HEAD WIDTH:

TAIL LENGTH: T c

RIGHT FRONT FLIPPER WIDTH:

PLASTRON LENGTH:

WEIGHT: 38.4 lbs

SAMPLES COLLECTED:

4cc blood taken for plasma banking

5/13/96 (6/10/96)

Good!
Thanks!

where is the sample?

SEA TURTLE TAGGING FORM

CAPTURE DATE, LOCATION AND METHOD:

KRF Captive Y. Swimmer Study	09-21-94	Released KANEHE BAY LIGHTHOUSE COCONUT IS.
PERSON RECORDING DATA: OK	9/22/94	

OLD TAGS:	RFL J501 RHF J502 LHF J505 LFV J506	NEW TAGS: RFL	[]
TUMOR SCORE	[1]	LFL	[]
		OTHER NEW TAGS:	[] []

↑ double-check

STRAIGHT CARAPACE-LENGTH:	58.7	WIDTH:	44.9
NOTCH LENGTH:	58.6	DB:	13
		L.O.:	VB: 55 L.O.
CURVED CARAPACE LENGTH:	62.0	WIDTH:	55.0

HEAD WIDTH: []

SEX: MALE, FEMALE OR UNDETERMINED [U]

PPS: YES OR NO OR NE [Yes - large]

TAIL LENGTH: T [] C []

RIGHT FRONT FLIPPER WIDTH: []

SAMPLES COLLECTED:

PLASTRON LENGTH: []

Fat biopsy KM
← from LH area
1 suture

WEIGHT: []

AA: 2 each of tumor/skin (mm biopsy)
1 suture each → from LH area punch

DESCRIPTIVE REMARKS:
KRF Captive Yonah Swimmer Study from KBay, A.O.L. to 09-21-94 @ Kanehe Bay, Lighthouse

TUMOR
RHF 1#2

①

SEA TURTLE TAGGING FORM

CAPTURE DATE, LOCATION AND METHOD:

09-22-94	KANEHOHE BAY, A.O.L.	BOAT/ DIVE
PERSON RECORDING DATA: SK		

OLD TAGS:	<input type="checkbox"/>	NEW TAGS: RFL	J683
	<input type="checkbox"/>	LFL	J684
TUMOR SCORE	<input type="checkbox"/>	OTHER NEW TAGS:	RHF J685
0			

STRAIGHT CARAPACE-LENGTH: WIDTH:

NOTCH LENGTH: DB: L.O. VB: L.O.

CURVED CARAPACE LENGTH: WIDTH:

HEAD WIDTH:

SEX: MALE, FEMALE OR UNDETERMINED

PPS: YES OR NO OR NE

TAIL LENGTH: T C

RIGHT FRONT FLIPPER WIDTH: SAMPLES COLLECTED:

PLASTRON LENGTH: J683 Blood for DNA

WEIGHT: AA: Blood smear, plasma, ^{purple} _{ED₂}

Fat biopsy in RH area - 1 suture

DESCRIPTIVE REMARKS: AA: 2-1mm biopsy skin punch from RH area

1-1mm biopsy in SDS/urea from L-pectoral

Halophila in mouth

↑ please standardize, BS per earlier ent. KBAY & Kiholo

NO HA Numbers

American Spirit

BAFF FOOT I

Commercial boat in exclusion zone?

SEA TURTLE TAGGING FORM

(2)

CAPTURE DATE, LOCATION AND METHOD:

09-22-94	KANEHOE BAY, A.O.L.	BOAT/ DWE
PERSON RECORDING DATA: SK		

OLD TAGS:	LFL V447	NEW TAGS: R34 RFL	J686
	LHF V449	LFL	J687
TUMOR SCORE		OTHER NEW TAGS:	
1			

STRAIGHT CARAPACE-LENGTH: 55.5

WIDTH:

NOTCH LENGTH: 55.2

DB: ~~22~~ 22 L.O.

VB: ~~9~~ 9 L.O.

CURVED CARAPACE LENGTH: 60.5

WIDTH:

HEAD WIDTH:

SEX: MALE, FEMALE OR UNDETERMINED

PPS: YES OR NO OR NE

TAIL LENGTH: T C

RIGHT FRONT FLIPPER WIDTH:

SAMPLES COLLECTED:

PLASTRON LENGTH: 45.0

AA: J686 Blood for DNA

WEIGHT:

AA: Blood for Plasma smear + EDTA

DESCRIPTIVE REMARKS:

AA: 2-6mm ^{tumor} skin biopsy from RFF 1#2

Healed V-notch on RFL, tag loss

BB foremargins of RF

2-6mm skin biopsy punch from LH area

TUMORS

R. eye 1#1

L. eye 2#1

RFF 1#2

Cut tags off
leave barnacles
in it.

SEA TURTLE TAGGING FORM

originally tagged
10/19/93
Ref 42-93

3

CAPTURE DATE, LOCATION AND METHOD:

09-22-94	KANEHOHE BAY, MARK'S REEF	HAND/ SNORKEL
PERSON RECORDING DATA: SK		

OLD TAGS:	L34 K219	NEW TAGS: RFL	
	RHF K221	LFL	
TUMOR SCORE	R34 K220	OTHER NEW TAGS:	
3	LHF K222		

STRAIGHT CARAPACE-LENGTH: 73.2 WIDTH: 56.4

NOTCH LENGTH: 73.1 DB: 50 L.O. VB: 80 L.O.

CURVED CARAPACE LENGTH: 78.0 WIDTH: 70.0

HEAD WIDTH: [] SEX: MALE, FEMALE OR UNDETERMINED U

PPS: YES OR NO OR NE y

TAIL LENGTH: T [] C []

RIGHT FRONT FLIPPER WIDTH: [] SAMPLES COLLECTED:

PLASTRON LENGTH: 57.2 TAKEN TO A2 FOR ED

WEIGHT: 91 and necropsy 9/23/94

DESCRIPTIVE REMARKS:

moderate emaciation
Leeches and leech eggs

TUMORS

NECK 4#2 TAIL/cbdca 1#2
LFF 1#1, #3 RHF 2#2
4#2 RFF 1#3, 3#2, 2#1
L. eye 2#1
R. eye 3#2

SEA TURTLE TAGGING FORM

END OF DIVE 1

④

CAPTURE DATE, LOCATION AND METHOD:

09-22-94	KANEHOHE BAY, A.O.L.	BOAT/ DIVE
PERSON RECORDING DATA: SR		

OLD TAGS:	<input type="checkbox"/>	NEW TAGS: RFL	J688
	<input type="checkbox"/>	LFL	J689
TUMOR SCORE	<input type="checkbox"/>	OTHER NEW TAGS:	LHF J690
0	<input type="checkbox"/>		

STRAIGHT CARAPACE-LENGTH: WIDTH:

NOTCH LENGTH: DB: L.O. VB: L.O.

CURVED CARAPACE LENGTH: WIDTH:

HEAD WIDTH:

SEX: MALE, FEMALE OR UNDETERMINED

PPS: YES OR NO OR NE

TAIL LENGTH: T C

RIGHT FRONT FLIPPER WIDTH: SAMPLES COLLECTED:

PLASTRON LENGTH:

WEIGHT:

J688 Blood for DNA
AA: blood smear, EDTA
Fat biopsy in ret area - 1 suture

DESCRIPTIVE REMARKS: AA: 2-6mm skin biopsy in LH area

Lots of Halophila in mouth
Blood in corner of right eye
Released at Coconut Island

⑤ Kanoehe Bay, A.O.L. Recapture
J49 / photo of fat biopsy incision by AA.
Healing apparent.

SEA TURTLE TAGGING FORM

⑥

CAPTURE DATE, LOCATION AND METHOD:

09-22-94	KANEOHE BAY, A.O.L.	BOAT/ DIVE
PERSON RECORDING DATA: SK		

OLD TAGS:

<input type="checkbox"/>
<input type="checkbox"/>
<input type="checkbox"/>
<input type="checkbox"/>

NEW TAGS: RFL

J691
J692

LFL

TUMOR
SCORE

1

OTHER
NEW
TAGS:

RHF J693
LHF J694

STRAIGHT CARAPACE-LENGTH:

57.9

WIDTH:

44.6

NOTCH LENGTH:

57.7

DB:

9

L.O.

VB:

16

L.O.

CURVED CARAPACE LENGTH:

63.0

WIDTH:

54.5

HEAD WIDTH:

--

SEX: MALE, FEMALE OR
UNDETERMINED

U

PPS: YES OR NO OR NE

N

TAIL LENGTH:

T

--

C

--

RIGHT FRONT FLIPPER WIDTH:

--

SAMPLES COLLECTED:

PLASTRON LENGTH:

--

J691 Blood for DNA

AA: Blood smear, plasma, EDTA

WEIGHT:

--

AA: 2-6mm skin biopsy punch in 4 areas

DESCRIPTIVE REMARKS:

Halophila in mouth

TUMORS
R-eye 2#1
L-eye 1#1

SEA TURTLE TAGGING FORM

⑦

CAPTURE DATE, LOCATION AND METHOD:

09-22-94	KANEHOHE BAY, A.O.L.	BOAT/ DIVE
PERSON RECORDING DATA: SK		

OLD TAGS:

NEW TAGS: RFL

J695

LFL

TUMOR SCORE

0

OTHER NEW TAGS:

RHF J696
LHF J697

STRAIGHT CARAPACE-LENGTH:

44.0

WIDTH:

43.1

NOTCH LENGTH:

--

DB:

24 L.O.

VB:

29 L.O.

CURVED CARAPACE LENGTH:

47.5

WIDTH:

--

HEAD WIDTH:

--

SEX: MALE, FEMALE OR UNDETERMINED

U

PPS: YES OR NO OR NE

Y

TAIL LENGTH:

T

C

--

RIGHT FRONT FLIPPER WIDTH:

--

SAMPLES COLLECTED:

PLASTRON LENGTH:

--

J695 Blood for DNA
AA: blood smear, plasma, EDTA

WEIGHT:

--

DESCRIPTIVE REMARKS:

--

BB foremargins of FF
L15 missing and healed
Halophila in mouth

8

SEA TURTLE TAGGING FORM

CAPTURE DATE, LOCATION AND METHOD:

09-27-94 KANEHOHE BAY, A.O.L. BOAT/DIVE

PERSON RECORDING DATA: SK

OLD TAGS: [] [] [] []

TUMOR SCORE: 0

NEW TAGS: RFL J698

LFL J699

OTHER NEW TAGS: RHF J700

LHF J526

STRAIGHT CARAPACE-LENGTH: 54.5 WIDTH: 42.4

NOTCH LENGTH: 53.9 DB: 4 L.O. VB: 21

CURVED CARAPACE LENGTH: 59.0 WIDTH: 50.0

HEAD WIDTH: []

SEX: MALE, FEMALE OR UNDETERMINED U

PPS: YES OR NO OR NE Y

TAIL LENGTH: T [] C []

RIGHT FRONT FLIPPER WIDTH: [] SAMPLES COLLECTED:

PLASTRON LENGTH: [] J698 Blood for DNA

WEIGHT: [] AA: blood smear, plasma EDTA

1-lemm skin biopsy Lt area 65

DESCRIPTIVE REMARKS: AA: 2-lemm skin biopsy Lt area

Suspicious bump on R. eye

Halb phila in mouth

SEA TURTLE TAGGING FORM

END
9

END OF DIVE 2

CAPTURE DATE, LOCATION AND METHOD:

09-22-94	KANEHOHE BAY, A.O.L.	BOAT/ DIVE
PERSON RECORDING DATA: SK		

OLD TAGS:

/
/
/
/

NEW TAGS: RFL

J527B

LFL

J530B

TUMOR SCORE

2

OTHER NEW TAGS:

RHF J528B

LHF J529B

STRAIGHT CARAPACE-LENGTH:

49.6

WIDTH:

37.9

NOTCH LENGTH:

49.1

DB:

3 L.O.

VB:

3 L.O.

CURVED CARAPACE LENGTH:

54.0

WIDTH:

46.5

HEAD WIDTH:

SEX: MALE, FEMALE OR UNDETERMINED

U

PPS: YES OR NO OR NE

Y

TAIL LENGTH:

T

C

RIGHT FRONT FLIPPER WIDTH:

SAMPLES COLLECTED:

J527 Blood for DNA

PLASTRON LENGTH:

AA: blood smear, plasma, EDTA

WEIGHT:

Leeches for AA

DESCRIPTIVE REMARKS:

Halophila in mouth
Leeches in jaw hinges
BB foremargins of FF

1-bmm skin biopsy from Lt area CS

AA: 1#1 RHF / 2-bmm skin biopsy Lt area

TUMOR

R. eye 1#1
RHF 1#3 1#1
LHF 1#2
L eye 2#1

SEA TURTLE TAGGING FORM

Duplicate J533 applied 9/12/94 KB
Entered 9/23/94
as J533B

CAPTURE DATE, LOCATION AND METHOD:

9-23-94 Mark's Reef f-Bay
PERSON RECORDING DATA: YS Snorkel/boat

OLD TAGS:

[Diagonal line through box]
TUMOR SCORE
3

NEW TAGS: RFL

J531
J532

OTHER NEW TAGS:

LH J533B

STRAIGHT CARAPACE-LENGTH:

52.3

WIDTH:

41.2

NOTCH LENGTH:

51.9

DB:

6 L.O.

VB:

13 L.O.

CURVED CARAPACE LENGTH:

56.0

WIDTH:

50.0

HEAD WIDTH:

-

SEX: MALE, FEMALE OR UNDETERMINED

U

PPS: YES OR NO OR NE

Y

TAIL LENGTH:

T -

C

-

RIGHT FRONT FLIPPER WIDTH:

-

SAMPLES COLLECTED:

Blood for DNA

PLASTRON LENGTH:

-

Plasma for AA EDTA

WEIGHT:

-

fat biopsy from Rth heart (stained by KM)

1-6mm skin punch from LH for CS for DNA

DESCRIPTIVE REMARKS:

wash mark in leech eggs adult leeches in saw marks
1-#3 Left eye
1-#2 seam ant. plastron
1-#2 Left front flipper
4-#1
1-#2 Right eye
1-#1 Right eye
1-#2 left jaw hinge
1-#2 gloats

SEA TURTLE TAGGING FORM

②

CAPTURE DATE, LOCATION AND METHOD:

9.23-94 Reef #42 Red IC-Bay

Hard
Snorkel
Boat

PERSON RECORDING DATA: Ys

OLD TAGS:

RFL R863

NEW TAGS: RFL

LFL R864

LFL

TUMOR
SCORE

RH R862

OTHER
NEW
TAGS:

3

LH R861

STRAIGHT CARAPACE-LENGTH:

55.6

WIDTH:

44.8

NOTCH LENGTH:

55.6

DB:

2 L.O.

VB:

16 L.O.

CURVED CARAPACE LENGTH:

59.5

WIDTH:

54.5

HEAD WIDTH:

SEX: MALE, FEMALE OR
UNDETERMINED

U

PPS: YES OR NO OR NE

Y

TAIL LENGTH:

T

C

RIGHT FRONT FLIPPER WIDTH:

SAMPLES COLLECTED:

PLASTRON LENGTH:

DNA

WEIGHT:

Plasma for AA, EDTA

Fat biopsy in CH area (summed
by km)

DESCRIPTIVE REMARKS:

1-6mm skin punch from CH area for CS
DNALH Tag close to edge
RFL Tag close to edgeTumor remarks on pg. in back
adult leeches (applied betadine)

(3)

9.23.94

K Bay AOL

Duplicate J535
and J536 off
9/12/94 K Bay (to
2 different tutors
Entered TDB
9/23/94
AS
J535B
and
J536

No old YS - (note taken) New:

There is duplicate
No duplicate
entry for J534

REF: J534
LFL: J535B
RH: J536B

SCL: 38.6 SCW: 31.6 Notch: 38.0

CCU: 41.0 CCW: 37.0

PRS: Yes

Tumor Score:
Ø

♂ VB Ø DB
Sex: U (L.O) (L.O)

Blood for DNA

AA: plasma + EDTA

fat biopsy in Kt area

6mm skin punch for DNA-logs

likely new recruit
light brown coloration

halopila in mouth

9.23-94 K-Bay A02 Duplicate J537,
J538, J539, J540
Applied 9/12/94 KBA, (4)

Ys
No old tags

New tags ENTERED 9/23/94
RFF: 5537B TDPS
LFF: 5538B as
RH: 5539B J537B
LH: 5540B J538B
J539B
J540B

CCW: 47.5 CCW: 43.5

SCB: 44.6 SCW: 38.3 SDB L.O.
notch: 43.9 SUB L.O.

PPS: Yes

Coaxi

Tumor Score: 0

Tumor Score: 0

Blood for DNA
Fat biopsy RH area
(Sutured by KM)
AA: plasma, EDTA

light brown
curved, healed piece missing left hind.
ø in mouth

⑤

9-23-94

Duplicate J543
J541, J542, J543
J544

Applied 9/12/94 RBA,
ENTERED TDPS
9/23/94 as J541B, J542B,
J543B, J544B
K Bay AOC Boat/Die

Old: \emptyset
YS
FF: 2238B
FF: 2238B
FF: 2238B
FF: 2240B

New: RFA ~~J541B~~
LFL J542B
RH J543B
CH J544B

CU: 47.0 CW: 42.0

SC: 43.3 notch: 43.1

SCW: 37.42 3DB C.O. 24820

PPS: Yes

Tumor Score: \emptyset

Blood for DNA
AA: ~~Abnormal~~ ^{for only diam} E D/A

"Euchema" found in mouth

Foot biopsy in R Hox
(sutured by GB)

9-23-94

K. Bay
Aoz

⑥

Boat / Date

Old tags:

RIF: R868

LFT: V396

LH: R866

RH: possible tag loss (healed notch)

CCL: 48.0

CUW: 42.0

SC L: 44.2 notch: 43.8

SC W: 35.9

PPS: Y

Tumor Score: 0

Blood for DNA

Blood for AA - Plasma EDTA

fat biopsy RH area
(GMB)

piece of halophila in mouth

taken to kenalo

TU Kenalo 9/23

⑦

9.23.94

AOL

k. Bay

Boat/Dive



old tags:

RFL k780

LFL k781

LH k782

8

SLC: 84 45.4 notch: 45.1

SCW: 37.1

CC: 47.5

CCW 43.5

PLS: No

35 D.B.

15 UB

L.O.

Tumor Score: 0

Ø in mouth

Fat biopsy RH area (GHS)

Taken to Kewalo

for Y. Swimmer's

Study

1.6mm biopsy

skin punch for DNA (CS)

9.23-94

K-Bay / Aoz

Boat/dine (8)

old tags:

RFL: K136

CFL: K135

CH: K137

AA: ~~AA~~

new tag:

51 R44

183 45

Tumor Score: 2

SCC: 46.8 notch: 46.5

SCW: 34.7

CC: 49.5 CCW: ~~42.0~~ 42.0

PPS: No

9 D.B. 10.B.

012 ↑ L.O.?

Blood for DNA

fat biopsy from RH area (GHB)

AA: plummy, EDTA

RFL ^{tags} close to edge

in mouth

Tumor sheet

9 9.23.94 K. Bay
A024

Boat/dive

ys

old tag:

LFL: 2212

RFL: N494

CH K81

RH: ~~0~~

SCL: 47.6 SCW:

Notch: 47.4

CCL: 51.0

CCW:

MS: 4

21 D.B. C.O.

Tumor Score: [2]

of m. mouth

blood for DNA

AA: plasma, EDTA

Fat biopsy RHae(C)

Rt eye: 2-#2

Lft eye: -1#2, 1#1

milk: 4#2, 2#1

LFL: -9#1, 3#2

RFL: -4#2, 9#1

CH: 2#1, 1#2

RH: 3#2, 1#1

end

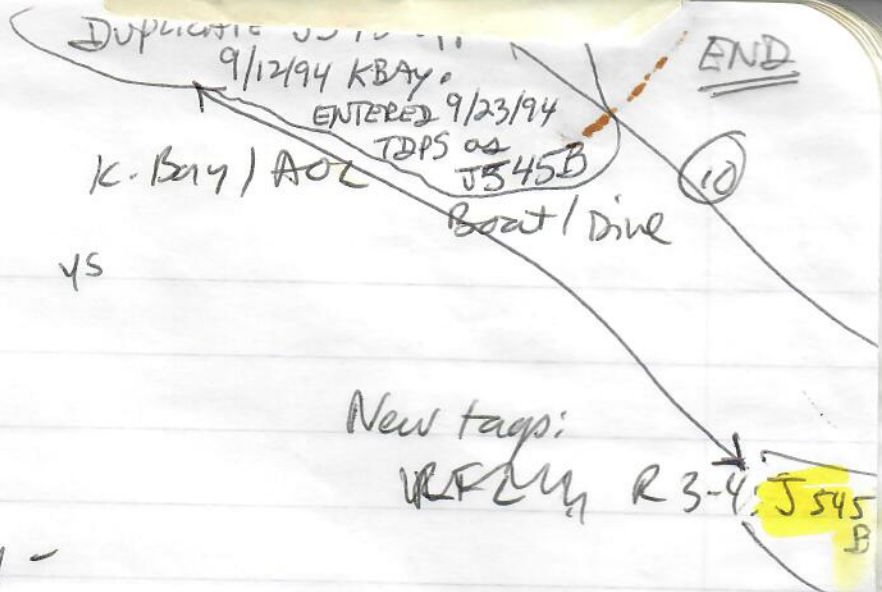

9.23-94

vs

Old tags:

RFL: -

LFL: Z213

RH: ~~overgrown~~ -

LH: N496

New tags:

RFLM, R3-4, JS45B

SCC: 65.4 Notch: 65.3 SCW: -

CC: 70.0

D.B. 19

CCW:

PPS: No

Tumor Score:

R eye: 1#3 - blind LFF: 1#2

L eye: 1#1 Neck: 1#1

RFL: 1#3

Fat Lids R+ area
(GHB)
Blood for RNA (CS)

Moderate emaciation

RH amputated + healed

①

CAPTURE DATE, LOCATION AND METHOD:

mark's Reef, 6/19/96

HAND/
SNORKEL

PERSON RECORDING DATA:

DME

OLD TAGS:

NEW TAGS: RFL

Q.462

LFL

TUMOR
SCORE

1

OTHER
NEW
TAGS:

22101A5B1C

PIT



RHF Q 463

STRAIGHT CARAPACE-LENGTH:

61.8

WIDTH:

49.2

NOTCH LENGTH:

61.2

DB:

— L.O.

VB:

L

CURVED CARAPACE LENGTH:

66.5

WIDTH:

59

HEAD WIDTH:

9.4

SEX: MALE, FEMALE OR
UNDETERMINED

—

PPS: YES OR NO OR NE

Y

TAIL LENGTH:

T

12

C

7.5

RIGHT FRONT FLIPPER WIDTH:

11.3

SAMPLES COLLECTED

PLASTRON LENGTH:

50.2

Q462 ~~W~~ Blood
for plasma bank

WEIGHT:

71 #

DESCRIPTIVE REMARKS:

PCA, 3-#1 LSHinge; 1#1 Reye.

SEA TURTLE TAGGING FORM

2

CAPTURE DATE, LOCATION AND METHOD:

Mark's reef, 6/19/96, HAND/SNORKEL

PERSON RECORDING DATA: DME

OLD TAGS:

NEW TAGS: RFL

Q 464

LFL



TUMOR SCORE

1

OTHER NEW TAGS:

PIT

RHF- Q 465

STRAIGHT CARAPACE-LENGTH:

57.3

WIDTH:

44.0

NOTCH LENGTH:

57.2

DB:

L.O.

VB:

L.O.

CURVED CARAPACE LENGTH:

60.5

WIDTH:

53

HEAD WIDTH:

8.9

SEX: MALE, FEMALE OR UNDETERMINED

—

PPS: YES OR NO OR NE

Y

TAIL LENGTH:

T

11.5

C

7.5

RIGHT FRONT FLIPPER WIDTH:

9.7

SAMPLES COLLECTED:

PLASTRON LENGTH:

46.3

Q464

Blood for

Plasma banking

WEIGHT:

50. #

DESCRIPTIVE REMARKS:

--

PCA, Acanthophora in mouth.
 1. #2 roof of mouth cloacal area. Malformation or healed injury Rt side of head.

3

SEA TURTLE TAGGING FORM

CAPTURE DATE, LOCATION AND METHOD:

mark's reef, 6/19/96, HAND/SNORKEL

PERSON RECORDING DATA: DME

OLD TAGS:

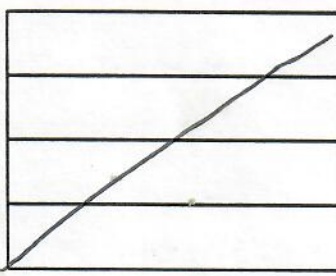

NEW TAGS: RFL

Q 466

LFL

TUMOR SCORE

1

OTHER NEW TAGS:

PIT



1F7078303C

RHF Q 467

STRAIGHT CARAPACE-LENGTH:

55.1

WIDTH:

44.0

NOTCH LENGTH:

54.8

DB:

~~0~~ 1 L.O.

VB:

2 L.O.

CURVED CARAPACE LENGTH:

58.5

WIDTH:

51.5

HEAD WIDTH:

8.8

SEX: MALE, FEMALE OR UNDETERMINED

U

PPS: YES OR NO OR NE

NE

TAIL LENGTH:

T

12

C

9

RIGHT FRONT FLIPPER WIDTH:

9.6

SAMPLES COLLECTED

PLASTRON LENGTH:

45.0

Q466 Blood sample for plasma banking

WEIGHT:

56 #

DESCRIPTIVE REMARKS:

1 #2 Leg, 1 #2 LHF;

SEA TURTLE TAGGING FORM

1

CAPTURE DATE, LOCATION AND METHOD:

12/2/94 Kewalo Captivity

PERSON RECORDING DATA: JS

OLD TAGS:

K59-LFL
K60-RFL
K62=LH
K62-RH

NEW TAGS: RFL

LFL

TUMOR SCORE

1

OTHER NEW TAGS:

Score=0 on 7/12/94

STRAIGHT CARAPACE-LENGTH:

50.9

WIDTH:

41.0

NOTCH LENGTH:

50.6

DB:

L.O.

VB:

L.O.

CURVED CARAPACE LENGTH:

54.5

WIDTH:

48.5

HEAD WIDTH:

SEX: MALE, FEMALE OR UNDETERMINED

PPS: YES OR NO OR NE

TAIL LENGTH: T

C

RIGHT FRONT FLIPPER WIDTH:

SAMPLES COLLECTED:

PLASTRON LENGTH:

44.5

WEIGHT:

42 #

Fat biopsy Rt area

Port K. Moore ^{Thyroid}

DESCRIPTIVE REMARKS:

* growth on tag bleeding

See blood for yowat
Shawn

use same wording as when...

(2)

SEA TURTLE TAGGING FORM

CAPTURE DATE, LOCATION AND METHOD:

12/2/94	Kewalo Captivity
PERSON RECORDING DATA: YS	

OLD TAGS:

V396 LFL
R866 3-4 headed RFL - slit
R866 - 2H
R866 - R14 headed slit

NEW TAGS: RFL

TUMOR SCORE

1

OTHER NEW TAGS:

Score = 9/23/94

STRAIGHT CARAPACE-LENGTH:

44.5

WIDTH:

35.5

NOTCH LENGTH:

43.9

DB:

L.O.

VB:

CURVED CARAPACE LENGTH:

47.5

WIDTH:

42.0

HEAD WIDTH:

SEX: MALE, FEMALE OR UNDETERMINED

PPS: YES OR NO OR NE

TAIL LENGTH:

T

C

RIGHT FRONT FLIPPER WIDTH:

SAMPLES COLLECTED

PLASTRON LENGTH:

35.4

WEIGHT:

26 #

fat biopsy - LH area
blood drawn for YS - 7cc

DESCRIPTIVE REMARKS:

healing incision from fat biopsy to hand tissue under surface

1 # eye - interior corner L. eye
ANTERIOR

SEA TURTLE TAGGING FORM

3

CAPTURE DATE, LOCATION AND METHOD:

12/2/94

Kewalo
Captivity

PERSON RECORDING DATA: YS

OLD TAGS:

K780-

NEW TAGS: RFL

TUMOR
SCORE

K780-LFL

LFL

OTHER
NEW
TAGS:Score = 0
9/23/94

STRAIGHT CARAPACE-LENGTH:

45.4

WIDTH:

36.8

NOTCH LENGTH:

44.9

DB:

L.O.

VB:

L.O.

CURVED CARAPACE LENGTH:

48.0

WIDTH:

44.0

HEAD WIDTH:

SEX: MALE, FEMALE OR
UNDETERMINED

PPS: YES OR NO OR NE

TAIL LENGTH:

T

C

RIGHT FRONT FLIPPER WIDTH:

SAMPLES COLLECTED:

PLASTRON LENGTH:

36.4

WEIGHT:

25.5 #

blood drawn for YS

Fat biopsy - LH area

DESCRIPTIVE REMARKS:

100% healed fat biopsy Scar from RH-9/94

(A)

SEA TURTLE TAGGING FORM

CAPTURE DATE, LOCATION AND METHOD:

12/2/94	Kewalo Captivity
PERSON RECORDING DATA: 45	

OLD TAGS:

K980 LF
K981 - RFL

NEW TAGS: RFL

LFL

TUMOR SCORE 1

~~1~~

OTHER NEW TAGS:

Score = 0 on 9/12/94

STRAIGHT CARAPACE-LENGTH:

50.9

WIDTH:

41.2

NOTCH LENGTH:

50.7

DB:

L.O.

VB:

L

CURVED CARAPACE LENGTH:

54.0

WIDTH:

48.0

HEAD WIDTH:

1

SEX: MALE, FEMALE OR UNDETERMINED

PPS: YES OR NO OR NE

TAIL LENGTH:

T

C

RIGHT FRONT FLIPPER WIDTH:

SAMPLES COLLECTED

PLASTRON LENGTH:

41.5

WEIGHT:

40 #

Fat biopsy - Rt area

5cc blood drawn - 45 min

DESCRIPTIVE REMARKS:

SEA TURTLE TAGGING FORM

5

CAPTURE DATE, LOCATION AND METHOD:

12/2/94

Kewalo
Captivity

PERSON RECORDING DATA: DME

OLD TAGS:

LFL - K761

NEW TAGS: RFL

RFL - K760

LFL

TUMOR
SCORE

3

OTHER
NEW
TAGS:

6/21/94 = Score 2

STRAIGHT CARAPACE-LENGTH:

55.5

WIDTH:

44.7

NOTCH LENGTH:

55.0

DB:

L.O.

VB:

L.O.

CURVED CARAPACE LENGTH:

59.0

WIDTH:

53.5

HEAD WIDTH:

SEX: MALE, FEMALE OR
UNDETERMINED

PPS: YES OR NO OR NE

TAIL LENGTH: T

C

RIGHT FRONT FLIPPER WIDTH:

SAMPLES COLLECTED:

PLASTRON LENGTH:

45.3

WEIGHT:

48.0 #

See blood drawn for Ys
fat biopsy + RH area

DESCRIPTIVE REMARKS:

mild emaciation

Possible new 1-#1 left eye
anterior
ANTERIOR

6

SEA TURTLE TAGGING FORM

~~Head ID~~
~~Head~~
~~Head~~

CAPTURE DATE, LOCATION AND METHOD:

12/2/94

Kewalo
Captivity

PERSON RECORDING DATA: DME

OLD TAGS:

J676 -LFL
J675 RFL
J677 -LHF

NEW TAGS: RFL

LFL

TUMOR
SCORE 2
~~1~~

OTHER
NEW
TAGS:

Score = 2 on 9/20/94

STRAIGHT CARAPACE-LENGTH:

47.8

WIDTH:

38.3

NOTCH LENGTH:

47.6

DB:

L.O.

VB:

L.O.

CURVED CARAPACE LENGTH:

51.0

WIDTH:

46.5

HEAD WIDTH:

[]

SEX: MALE, FEMALE OR
UNDETERMINED

[]

PPS: YES OR NO OR NE

[]

TAIL LENGTH:

T

[]

C

[]

RIGHT FRONT FLIPPER WIDTH:

[]

SAMPLES COLLECTED

PLASTRON LENGTH:

38.1

500 blood drawn for VS

~~blood drawn for VS~~

WEIGHT:

33 #

FAT Biopsy taken this
date near RH

DESCRIPTIVE REMARKS:

previous LH biopsy healed.

No blood obtained after several
attempts due to fibrous texture
of neck, got VS got

SEA TURTLE TAGGING FORM

7

CAPTURE DATE, LOCATION AND METHOD:

12/2/94

Kewalo
Captivity

PERSON RECORDING DATA: YS

OLD TAGS:

~~11630~~

11639 - RFL

11641

NEW TAGS: RFL

LFL

OTHER
NEW
TAGS:TUMOR
SCORE

3

Score = 3 on 9/20/94

STRAIGHT CARAPACE-LENGTH:

52.7

WIDTH:

40.9

NOTCH LENGTH:

52.2

DB:

L.O.

VB:

L.O.

CURVED CARAPACE LENGTH:

56.0

WIDTH:

49.0

HEAD WIDTH:

SEX: MALE, FEMALE OR
UNDETERMINED

PPS: YES OR NO OR NE

TAIL LENGTH:

T

C

RIGHT FRONT FLIPPER WIDTH:

SAMPLES COLLECTED:

PLASTRON LENGTH:

43.3

WEIGHT:

42#

5cc blood drawn for YS

This date fat Biopsy near LH.

DESCRIPTIVE REMARKS:

nearly healed incision RH - fat biopsy.

8

SEA TURTLE TAGGING FORM

CAPTURE DATE, LOCATION AND METHOD:

12/2/94	Kennel captivity
PERSON RECORDING DATA: YS	

OLD TAGS:

J30 - 23-4
V471 - RFL

NEW TAGS: RFL

LFL

OTHER NEW TAGS:

TUMOR SCORE

2

9/19/94 = Score 1

STRAIGHT CARAPACE-LENGTH:

53.1

WIDTH:

41.5

NOTCH LENGTH:

52.2

DB:

L.O.

VB:

L.O.

CURVED CARAPACE LENGTH:

56.5

WIDTH:

50.0

HEAD WIDTH:

SEX: MALE, FEMALE OR UNDETERMINED

PPS: YES OR NO OR NE

TAIL LENGTH:

T

C

RIGHT FRONT FLIPPER WIDTH:

SAMPLES COLLECTED:

PLASTRON LENGTH:

41.9

NOT SAVED
2cc bid, drawn from ca

WEIGHT:

46.0 #

Fat biopsy RH Area

DESCRIPTIVE REMARKS:

BCC Blood taken for YS

SEA TURTLE TAGGING FORM

2nd (9)
Kewalo captivity.

CAPTURE DATE, LOCATION AND METHOD:

12/2/94

PERSON RECORDING DATA: DME

OLD TAGS: J510-L3-4 NEW TAGS: RFL

J509-LFL LFL

TUMOR SCORE
3

R3S-4847 OTHER NEW TAGS:

Score = 38/18/14

STRAIGHT CARAPACE-LENGTH: 58.9 WIDTH: 47.8

NOTCH LENGTH: — DB: L.O. VB: L.O.

CURVED CARAPACE LENGTH: 64.5 WIDTH: 58.5

HEAD WIDTH: SEX: MALE, FEMALE OR UNDETERMINED

PPS: YES OR NO OR NE

TAIL LENGTH: T C

RIGHT FRONT FLIPPER WIDTH: SAMPLES COLLECTED:

PLASTRON LENGTH: 47.5

See Blood taken for IS

WEIGHT: 62 # Fat biopsy RH area.

DESCRIPTIVE REMARKS:

[Faint handwritten notes and bleed-through from the reverse side of the page]

SEA TURTLE TAGGING FORM

CAPTURE DATE, LOCATION AND METHOD:

12/30/94	Hawksbill at Kewalo in captivity
PERSON RECORDING DATA:	

OLD TAGS:		NEW TAGS: RFL	YES! ^{Site #1}
		LFL	11647 ^{app}
TUMOR SCORE		OTHER NEW TAGS:	
0			

STRAIGHT CARAPACE-LENGTH:	31.5	WIDTH:	25.0
NOTCH LENGTH:	30.9	DB:	L.O.
CURVED CARAPACE LENGTH:	34.0	WIDTH:	29.5

HEAD WIDTH:	5.4	SEX: MALE, FEMALE OR UNDETERMINED	
PPS: YES OR NO OR NE			
TAIL LENGTH: T		C	

RIGHT FRONT FLIPPER WIDTH:		SAMPLES COLLECTED
PLASTRON LENGTH:	24.4	
WEIGHT:	✓	

DESCRIPTIVE REMARKS:

1/3/95 Released by Dr. Morris in case seas in the open ocean approx. 20 miles north of Moku Manu off Kaneohe

found floating disoriented left side near channel

SEA TURTLE TAGGING FORM

CAPTURE DATE, LOCATION AND METHOD:

12/30/94 Olive ridley at Kewalo in captivity

PERSON RECORDING DATA:

OLD TAGS:

 TUMOR SCORE

NEW TAGS: RFL YES2 ^{size #}
 LFL all applied today
 OTHER NEW TAGS: LH YE53
 RH YE54

STRAIGHT CARAPACE-LENGTH: 11.1 WIDTH: 12.1

NOTCH LENGTH: 11.0 DB: L.O. VB: L.O.

CURVED CARAPACE LENGTH: 14.5 WIDTH: 14.5

HEAD WIDTH: 3.3

PPS: YES OR NO OR NE

TAIL LENGTH: T

RIGHT FRONT FLIPPER WIDTH:

PLASTRON LENGTH: 11.2

WEIGHT: — plug from ventral LFF for DNA - labeled YE52

DESCRIPTIVE REMARKS: Spiny projection along central scutes
 LFF amputated and head at distal humerus joint.
 6 laterals, left and right.

SEX: MALE, FEMALE OR UNDETERMINED
 1/3/95 released by Dr. Morris
 in calm seas in the open ocean approx 20 miles north of the Kewalo Bay.

SAMPLES COLLECTED:
 6mm skin

①

SEA TURTLE TAG

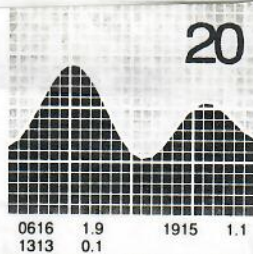

CAPTURE DATE, LOCATION AND METHOD:

01-20-95

KANEHOHE BAY
MARK'S REEF

WD/
SNORKEL

PERSON RECORDING DATA: SKK

OLD TAGS:

/
/
/
/

NEW TAGS: RFL

B38

LFL

~~B38~~ B39

TUMOR SCORE

0

OTHER NEW TAGS:

LHF B40

RHF B41

STRAIGHT CARAPACE-LENGTH:

55.9

WIDTH:

42.6

NOTCH LENGTH:

55.9

DB:

0

L.O.

VB:

0

CURVED CARAPACE LENGTH:

60.0

WIDTH:

51.0

HEAD WIDTH:

8.7

SEX:

MALE, FEMALE OR
UNDETERMINED

U

PPS: YES OR NO OR NE

Y

TAIL LENGTH:

T

13.0

C

9.0

RIGHT FRONT FLIPPER WIDTH:

90.6

SAMPLES COLLECTED

PLASTRON LENGTH:

45.6

(2) Blood samples
B38A / B38B

WEIGHT:

57.0#

Plasma for L. Herbert

DESCRIPTIVE REMARKS:

PCA

PLASMA
Sent TO
L.H.
1/31/95

SEA TURTLE TAGGING FORM

(2)

CAPTURE DATE, LOCATION AND METHOD:

1/20/95 KANEHOHE BAY; AOL Boat Dive

PERSON RECORDING DATA: SKK

OLD TAGS:		NEW TAGS: RFL	B42
		LFL	B43
TUMOR SCORE		OTHER NEW TAGS:	LHF B44
0			RHF B45

STRAIGHT CARAPACE-LENGTH: 36.1 WIDTH: 31.7

NOTCH LENGTH: 35.9 DB: 0 L.O. VB: 0 L.O.

CURVED CARAPACE LENGTH: 38.5 WIDTH: 36.0

HEAD WIDTH: 6.1

SEX: MALE, FEMALE OR UNDETERMINED U

PPS: YES OR NO OR NE Y

TAIL LENGTH: T 70.5 C 5.0

RIGHT FRONT FLIPPER WIDTH: 6.6 SAMPLES COLLECTED:

PLASTRON LENGTH: 29.7 (1) Blood sample B42

WEIGHT: 15.0 # Plasma for L. Herbst

DESCRIPTIVE REMARKS: New recruit, whitish plastron - no fouling

sent 1/31/95

3

SEA TURTLE TAGGING FORM

CAPTURE DATE, LOCATION AND METHOD:

01-20-95	KANEHOHE BAY; A.O.L.	BOAT/ DIVE
PERSON RECORDING DATA: SKK		

OLD TAGS:

LFL	K207
RFL	K208
LHF	K210
RHF	K209

NEW TAGS: RFL

LFL

TUMOR SCORE

0

OTHER NEW TAGS:

STRAIGHT CARAPACE-LENGTH:

45.3

WIDTH:

45.1

NOTCH LENGTH:

44.9

DB:

25

L.O.

VB:

13

CURVED CARAPACE LENGTH:

49.0

WIDTH:

43.0

HEAD WIDTH:

7.5

SEX: MALE, FEMALE OR UNDETERMINED

0

PPS: YES OR NO OR NE

N

TAIL LENGTH: T

9.0

C

6.0

RIGHT FRONT FLIPPER WIDTH:

7.8

SAMPLES COLLECTED

PLASTRON LENGTH:

36.5

(1) Blood sample
K207

WEIGHT:

30.0 #

Plasma for L. Herbst

DESCRIPTIVE REMARKS:

~~sent~~
1/31/95

spring w/ internal needle

SEA TURTLE TAGGING FORM

4

CAPTURE DATE, LOCATION AND METHOD:

01-20-95	KANEHOE BAY; A.O.L.	BOAT/ DIVE
PERSON RECORDING DATA: SKK		

OLD TAGS:	RFL J527	NEW TAGS: RFL	
	LFL J528	LFL	
TUMOR SCORE	RHF J530	OTHER NEW TAGS:	
0	LHF J529		

STRAIGHT CARAPACE-LENGTH: 44.5 WIDTH: 36.5

NOTCH LENGTH: 44.5 DB: 47 L.O. VB: 31 L.O.

CURVED CARAPACE LENGTH: 47.0 WIDTH: 42.0

HEAD WIDTH: 7.6 SEX: MALE, FEMALE OR UNDETERMINED U

PPS: YES OR NO OR NE Y

TAIL LENGTH: T 9.0 C 6.0

RIGHT FRONT FLIPPER WIDTH: 8.4 SAMPLES COLLECTED:

PLASTRON LENGTH: 36.1 (1) Blood sample J527

WEIGHT: 29.0 # Plasma for L. Herbst

DESCRIPTIVE REMARKS:

RH dorsal, biopsy scar visible - fully healed.

Sham-note - This is NOT J527 B J528 J529 J530 B

5

SEA TURTLE TAGGING FORM

CAPTURE DATE, LOCATION AND METHOD:

01-20-95	KANEHOHE BAY; A.O.L	BOAT/ DIVE
PERSON RECORDING DATA: SKK		

OLD TAGS:	<input type="text"/>	NEW TAGS: RFL	B46
	<input type="text"/>	LFL	B47
TUMOR SCORE	<input type="text"/>	OTHER NEW TAGS:	LHF B48
0	<input type="text"/>		RHF B49

STRAIGHT CARAPACE-LENGTH: WIDTH:

NOTCH LENGTH: DB: L.O. VB:

CURVED CARAPACE LENGTH: WIDTH:

HEAD WIDTH: SEX: MALE, FEMALE OR UNDETERMINED

PPS: YES OR NO OR NE

TAIL LENGTH: T C

RIGHT FRONT FLIPPER WIDTH: SAMPLES COLLECTED

PLASTRON LENGTH:

WEIGHT:

DESCRIPTIVE REMARKS:

(Tried blood sample, none taken) - NOT for TDPs
Halophila in mouth

SEA TURTLE TAGGING FORM

6

CAPTURE DATE, LOCATION AND METHOD:

01-20-95

KANEDHE BAY;
A.O.L.BOAT/
DIVE

PERSON RECORDING DATA: SKK

OLD TAGS:

/
/
/
/

NEW TAGS: RFL

B50

LFL

B51

TUMOR
SCORE

0

OTHER
NEW
TAGS:

LHF

B52

RHF

B53

STRAIGHT CARAPACE-LENGTH:

43.6

WIDTH:

34.9

NOTCH LENGTH:

43.2

DB:

19

L.O.

VB:

12

L.O.

CURVED CARAPACE LENGTH:

47.0

WIDTH:

41.0

HEAD WIDTH:

7.2

SEX: MALE, FEMALE OR
UNDETERMINED

U

PPS: YES OR NO OR NE

Y

TAIL LENGTH:

T

8.5

C

6.0

RIGHT FRONT FLIPPER WIDTH:

7.4

SAMPLES COLLECTED:

PLASTRON LENGTH:

35.4

(2) Blood Samples

Plasma for L. HERBST
B50A/B50B

WEIGHT:

28.0 #

DESCRIPTIVE REMARKS:

Halophila in mouth

sent
11/31/95

①

SEA TURTLE TAGGING FORM

CAPTURE DATE, LOCATION AND METHOD:

01-20-95	KANEHOE BAY; A.O.L.	BOAT/ DIVE
PERSON RECORDING DATA: SKK		

OLD TAGS:

/
/
/
/

NEW TAGS: RFL

B54

LFL

B55

TUMOR SCORE

0

OTHER NEW TAGS:

LHF B56

RHF B57

STRAIGHT CARAPACE-LENGTH:

40.4

WIDTH:

34.1

NOTCH LENGTH:

39.9

DB:

0 L.O.

VB:

0

CURVED CARAPACE LENGTH:

43.0

WIDTH:

39.5

HEAD WIDTH:

7.2

SEX: MALE, FEMALE OR UNDETERMINED

U

PPS: YES OR NO OR NE

Y

TAIL LENGTH:

T 9.0

C

5.5

RIGHT FRONT FLIPPER WIDTH:

7.4

SAMPLES COLLECTED

PLASTRON LENGTH:

32.3

(1) Blood Sample

WEIGHT:

21.0 #

Plasma for BSA HERB

DESCRIPTIVE REMARKS:

Halophila in mouth

SEA TURTLE TAGGING FORM

8

CAPTURE DATE, LOCATION AND METHOD:

01-20-05

KANEDHE BAY;
A.O.L.BOAT/
DIVE

PERSON RECORDING DATA: SKK

OLD TAGS:

RHF K72

NEW TAGS: RFL

LHF V482

→ close to
edge

LFL

TUMOR
SCORE

LFL K73

OTHER

1

R34 K74

NEW
TAGS:

STRAIGHT CARAPACE-LENGTH:

57.0

WIDTH:

44.9

NOTCH LENGTH:

56.1

DB:

30

L.O.

VB:

9

L.O.

CURVED CARAPACE LENGTH:

62.0

WIDTH:

54.0

HEAD WIDTH:

8.9

SEX: MALE, FEMALE OR
UNDETERMINED

U

PPS: YES OR NO OR NE

Y

TAIL LENGTH:

T

13.0

C

9.0

RIGHT FRONT FLIPPER WIDTH:

10.1

SAMPLES COLLECTED:

PLASTRON LENGTH:

45.6

(2) Blood samples

K72A/K72B

WEIGHT:

60.0 #

plasma for L. Herbst

DESCRIPTIVE REMARKS:

RFL healed notch
LOTS of Halophila in mouthTUMORS
R. eye 1#2sent to
L.H. 1/31/05

END

9

SEA TURTLE TAGGING FORM

CAPTURE DATE, LOCATION AND METHOD:

01-20-95	KANEHOHE BAY; A.O.L.	BOAT/ DIVE
PERSON RECORDING DATA: SKK		

OLD TAGS:

NEW TAGS: RFL

B59

LFL

B58

TUMOR SCORE

3

OTHER NEW TAGS:

LHF B60

RHF B61

STRAIGHT CARAPACE-LENGTH:

54.7

WIDTH:

43.5

NOTCH LENGTH:

54.4

DB:

0 L.O.

VB:

1

CURVED CARAPACE LENGTH:

59.5

WIDTH:

52.5

HEAD WIDTH:

8.7

SEX: MALE, FEMALE OR UNDETERMINED

U

PPS: YES OR NO OR NE

y

TAIL LENGTH:

T 10.5

C

7.5

RIGHT FRONT FLIPPER WIDTH:

8.9

SAMPLES COLLECTED

PLASTRON LENGTH:

42.8

(2) Blood samples

WEIGHT:

51.0 #

BSBA/BSA plasma for

DESCRIPTIVE REMARKS:

Leeches and leech eggs correct
~~Acanthaphora~~ in ~~Acanthaphora~~ in mouth
 (sp?)
 Acanthaphora

TUMORS

LHF 1#3
 R. jaw hinge 1#4
 L. eye 1#1
 R. eye 2#1
 LFF 1#2

SEA TURTLE TAGGING FORM

1

CAPTURE DATE, LOCATION AND METHOD:

03-02-95

KANEHOHE BAY;
MARK'S REEF

HAND/
SNORKEL

PERSON RECORDING DATA: SK

OLD TAGS:

NEW TAGS: RFL

B209

LFL

B208

TUMOR SCORE

2

OTHER NEW TAGS:

LHF B210

RHF B211

STRAIGHT CARAPACE-LENGTH:

66.6

WIDTH:

50.7

NOTCH LENGTH:

66.2

DB:

1

L.O.

VB:

0

L.O.

CURVED CARAPACE LENGTH:

71.5

WIDTH:

62.5

HEAD WIDTH:

10.1

PPS: YES OR NO OR NE

Y

SEX: MALE, FEMALE OR UNDETERMINED

U

TAIL LENGTH: T

20.5

C

15.0

RIGHT FRONT FLIPPER WIDTH:

11.7

SAMPLES COLLECTED:

PLASTRON LENGTH:

52.3

WEIGHT:

-

DESCRIPTIVE REMARKS:

TUMORS
 RFF 1#1, 1#2
 cloaca 1#1
 L. eye 1#1
 R. eye 1#1, 1#2
 R. jaw bridge 1#1

SEA TURTLE TAGGING FORM

1

CAPTURE DATE, LOCATION AND METHOD:

03-02-95

KANEOHE BAY;
MARK'S REEF

HAND/
SNORKEL

PERSON RECORDING DATA: SK

OLD TAGS:

NEW TAGS: RFL

B209

LFL

B208

TUMOR SCORE

2

OTHER NEW TAGS:

LHF B210

RHF B211

STRAIGHT CARAPACE-LENGTH:

66.6

WIDTH:

50.7

NOTCH LENGTH:

66.2

DB:

1

L.O.

VB:

0

L.O.

CURVED CARAPACE LENGTH:

71.5

WIDTH:

62.5

HEAD WIDTH:

10.1

SEX:

MALE, FEMALE OR
UNDETERMINED

U

PPS: YES OR NO OR NE

Y

TAIL LENGTH: T

20.5

C

15.0

RIGHT FRONT FLIPPER WIDTH:

11.7

SAMPLES COLLECTED:

PLASTRON LENGTH:

52.3

WEIGHT:

-

DESCRIPTIVE REMARKS:

TUMORS
 RFF 1#1, 1#2
 cloaca 1#1
 L eye 1#1
 R eye 1#1, 1#2
 R. jaw ridge 1#1

2

SEA TURTLE TAGGING FORM

CAPTURE DATE, LOCATION AND METHOD:

030205 KANEHOHE BAY; A.O.L. BOAT/DIVE

PERSON RECORDING DATA: GK

OLD TAGS:

RFL
LFL K59
RHF K62
LHF K61

imbedded in tumor

NEW TAGS: RFL

LFL

TUMOR SCORE

2

OTHER NEW TAGS:

STRAIGHT CARAPACE-LENGTH:

51.4

WIDTH:

41.4

NOTCH LENGTH:

50.6

DB:

6 L.O.

VB:

10

CURVED CARAPACE LENGTH:

55.0

WIDTH:

49.0

HEAD WIDTH:

-

SEX: MALE, FEMALE OR UNDETERMINED

PPS: YES OR NO OR NE

Y

TAIL LENGTH: T

-

C

-

RIGHT FRONT FLIPPER WIDTH:

-

SAMPLES COLLECTED

PLASTRON LENGTH:

41.7

Fecal pellet

WEIGHT:

46.0 #

DESCRIPTIVE REMARKS:

Incision for fat biopsy completely healed
Halophila in mouth
RFL tag imbedded in tumor, 5.5cm x 4.8cm -dorsal lobe
2.2cm x 2.0cm -ventral lobe

TUMORS
RFL 1#3 bloody

SEA TURTLE TAGGING FORM

③

CAPTURE DATE, LOCATION AND METHOD:

03-02-95

KANEHOHE BAY;
A.O.L.BOAT/
DIVE

PERSON RECORDING DATA: SK

OLD TAGS:

/
/
/
/

NEW TAGS: RFL

B216

LFL

B217

TUMOR
SCORE

0

OTHER
NEW
TAGS:

RHF B218

LHF B219

STRAIGHT CARAPACE-LENGTH:

42.5

WIDTH:

33.7

NOTCH LENGTH:

42.1

DB:

6

L.O.

VB:

7

L.O.

CURVED CARAPACE LENGTH:

45.5

WIDTH:

40.0

HEAD WIDTH:

7.1

SEX: MALE, FEMALE OR
UNDETERMINED

U

PPS: YES OR NO OR NE

Y

TAIL LENGTH:

T

8.0

c

5.0

RIGHT FRONT FLIPPER WIDTH:

7.8

SAMPLES COLLECTED:

PLASTRON LENGTH:

35.0

WEIGHT:

26.0 #

DESCRIPTIVE REMARKS:

④ END

SEA TURTLE TAGGING FORM

CAPTURE DATE, LOCATION AND METHOD:

0302-95	KANEHOHE BAY; A.O.L.	BOAT/ DIVE
PERSON RECORDING DATA: SK		

OLD TAGS:

/
/
/
/

TUMOR SCORE

0

NEW TAGS: RFL B212

LFL B213

OTHER NEW TAGS:

RHF B214

LHF B215

STRAIGHT CARAPACE-LENGTH: 39.3 WIDTH: 33

NOTCH LENGTH: 38.8 DB: 26 L.O. VB: 39

CURVED CARAPACE LENGTH: 42.0 WIDTH: 39.5

HEAD WIDTH: 6.5

SEX: MALE, FEMALE OR UNDETERMINED

PPS: YES OR NO OR NE N

TAIL LENGTH: T 7.0 c 4.5

RIGHT FRONT FLIPPER WIDTH: 6.4 SAMPLES COLLECTED

PLASTRON LENGTH: 30.8

WEIGHT: 20.0 #

DESCRIPTIVE REMARKS:

halophila in mouth

orig tagged
9/1/92

SEA TURTLE TAGGING FORM

①

CAPTURE DATE, LOCATION AND METHOD:

04-07-95

WAIKIKI, CANYONS

HAND/
SCUBA

PERSON RECORDING DATA:

SK

OLD TAGS:

RHF H436

NEW TAGS: RFL

RFL H434

LFL

TUMOR
SCORE

LFL H435

OTHER
NEW
TAGS:

0

LHF ~~H~~ B310

STRAIGHT CARAPACE-LENGTH:

56.6

WIDTH:

43.5

NOTCH LENGTH:

56.3

DB:

0

L.O.

VB:

0

L.O.

CURVED CARAPACE LENGTH:

61.0

WIDTH:

54.0

HEAD WIDTH:

-

SEX:

MALE, FEMALE OR
UNDETERMINED

U

PPS: YES OR NO OR NE

Y

TAIL LENGTH:

T

11.0

C

7.0

RIGHT FRONT FLIPPER WIDTH:

-

SAMPLES COLLECTED:

PLASTRON LENGTH:

46.3

WEIGHT:

61.0 #

DESCRIPTIVE REMARKS:

2

SEA TURTLE TAGGING FORM



CAPTURE DATE, LOCATION AND METHOD:

04-07-95 WAIKIKI, CANYONS

PERSON RECORDING DATA: SK

HAND/SCUBA

OLD TAGS:

TUMOR SCORE

0

NEW TAGS: RFL B315

LFL B316

OTHER NEW TAGS:

LHF B317

RHF B318

STRAIGHT CARAPACE-LENGTH: 68.0 WIDTH: 53.1

NOTCH LENGTH: 67.9 DB: 0 L.O. VB: 0

CURVED CARAPACE LENGTH: 74.0 WIDTH: 65.5

HEAD WIDTH: - SEX: MALE, FEMALE OR UNDETERMINED U

PPS: YES OR NO OR NE Y

TAIL LENGTH: T 15.5 c 11.0

RIGHT FRONT FLIPPER WIDTH: - SAMPLES COLLECTED

PLASTRON LENGTH: 54.0

WEIGHT: -

DESCRIPTIVE REMARKS:

SEA TURTLE TAGGING FORM

③

CAPTURE DATE, LOCATION AND METHOD:

04-07-95

WAIKIKI,
CANYONSHAND/
SCUBA

PERSON RECORDING DATA:

SK

OLD TAGS:

/
/
/
/

TUMOR
SCORE

2

NEW TAGS: RFL

B312

L34 ~~L34~~

B311

OTHER
NEW
TAGS:

LHF B313

RHF B314

STRAIGHT CARAPACE-LENGTH:

49.1

WIDTH:

38.2

NOTCH LENGTH:

48.8

DB:

0

L.O.

VB:

0

L.O.

CURVED CARAPACE LENGTH:

53.0

WIDTH:

45.0

HEAD WIDTH:

-

SEX:

MALE, FEMALE OR
UNDETERMINED

U

PPS: YES OR NO OR NE

Y

TAIL LENGTH:

T

10.0

C

6.0

RIGHT FRONT FLIPPER WIDTH:

-

SAMPLES COLLECTED:

PLASTRON LENGTH:

40.3

WEIGHT:

40.0 #

DESCRIPTIVE REMARKS:

TUMORS

R. eye 1#1

LFE ~~LFE~~ 1#2

R low hinge 1#1

4

SEA TURTLE TAGGING FORM

CAPTURE DATE, LOCATION AND METHOD:

04-07-95

WAIKIKI CANYONS

HAND/ SUEB

PERSON RECORDING DATA:

GL

OLD TAGS:

Table with 4 rows and 1 column, containing a diagonal slash indicating no old tags.

NEW TAGS: RFL

B322

LFL

B321

TUMOR SCORE

0

OTHER NEW TAGS:

LHF B319

RHF B320

STRAIGHT CARAPACE-LENGTH:

69.2

WIDTH:

55.4

NOTCH LENGTH:

68.9

DB:

0

L.O.

VB:

0

CURVED CARAPACE LENGTH:

74.5

WIDTH:

70.5

HEAD WIDTH:

-

SEX:

MALE, FEMALE OR UNDETERMINED

PPS: YES OR NO OR NE

Y

TAIL LENGTH:

T

17.5

C

12.5

RIGHT FRONT FLIPPER WIDTH:

-

SAMPLES COLLECTED

PLASTRON LENGTH:

56.2

WEIGHT:

-

DESCRIPTIVE REMARKS:

Table with 2 columns and 1 row for descriptive remarks.

not for DPS note
PIT = 5/2/93

Tagged 1/24/92

END

(5)

SEA TURTLE TAGGING FORM

"Sidney" vicious

CAPTURE DATE, LOCATION AND METHOD:

04-07-95	WAIKIKI, CANYONS	HAND/SCUBA
PERSON RECORDING DATA: SK		

OLD TAGS:	RFL H91	NEW TAGS: RFL	
	LFL H90	LFL	
TUMOR SCORE	RHF K169	OTHER NEW TAGS:	
0	LHF H92		

STRAIGHT CARAPACE-LENGTH: 51.6 WIDTH: 40.0

NOTCH LENGTH: 51.2 DB: 0 L.D. VB: 0 L.O.

CURVED CARAPACE LENGTH: 59.5 WIDTH: 51.0

HEAD WIDTH: [] SEX: MALE, FEMALE OR UNDETERMINED U

PPS: YES OR NO OR NE Y

TAIL LENGTH: T 9.05 c 6.0

RIGHT FRONT FLIPPER WIDTH: [] SAMPLES COLLECTED: []

PLASTRON LENGTH: 42.9 []

WEIGHT: 48.0# []

DESCRIPTIVE REMARKS: []

Fish breath
Peeling scutes
Healed injury in 2nd central and 1st-2nd lateral right,
completely healed but indented
1st-3rd centrals have deformed humped
Curved measurements will be abnormal / healed ribs 3-5 mm

SEA TURTLE TAGGING FORM

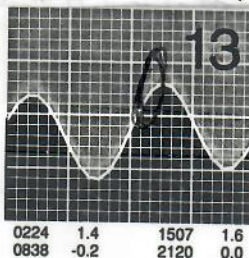

①

CAPTURE DATE, LOCATION AND METHOD:

04-13-95 WAIKIKI, CANYONS

PERSON RECORDING DATA: SK HAND/SCUBA

OLD TAGS:

NEW TAGS: RFL

B324
B323

LFL

TUMOR SCORE

0

OTHER NEW TAGS:

LHF B325
RHF B326

STRAIGHT CARAPACE-LENGTH:

54.1

WIDTH:

41.5

NOTCH LENGTH:

53.7

DB:

0 L.O.

VB:

0 L.O.

CURVED CARAPACE LENGTH:

58.0

WIDTH:

51.0

HEAD WIDTH:

8.1

SEX: MALE, FEMALE OR UNDETERMINED

U

PPS: YES OR NO OR NE

Y

TAIL LENGTH: T

12.5

c

9.0

RIGHT FRONT FLIPPER WIDTH:

8.9

SAMPLES COLLECTED:

PLASTRON LENGTH:

43.2

WEIGHT:

53.0 #

DESCRIPTIVE REMARKS:

Healed notch 11th marginal left

END
②

4/13/95 SIGHTED only. JOHN Wilson
CANYONS

SEA TURTLE TAGGING FORM

H883 R. eye blind

CAPTURE DATE, LOCATION AND METHOD:

04-13-95	WAIKIKI, CANYONS	HAND/ SCUBA
PERSON RECORDING DATA: SK		

OLD TAGS:	RHF H524	NEW TAGS: RFL	
	LHF H523	LFL	
TUMOR SCORE	L34 H522	OTHER NEW TAGS:	
2	RFL H521		

TMP SCOR = 2 (5/22/92 CANYONS = SL 69.4 cm)

STRAIGHT CARAPACE-LENGTH: 70.2 WIDTH: 56.6

NOTCH LENGTH: 69.9 DB: 0 L.O. VB: 0

CURVED CARAPACE LENGTH: 76.0 WIDTH: 71.5

HEAD WIDTH: 10.6 SEX: MALE, FEMALE OR UNDETERMINED 0

PPS: YES OR NO OR NE y

TAIL LENGTH: T 14.0 c 9.5

RIGHT FRONT FLIPPER WIDTH: 11.8 SAMPLES COLLECTED

PLASTRON LENGTH: 56.9

WEIGHT: -

DESCRIPTIVE REMARKS:
Tags on FF ringed this date.

TUMORS
LFF 6#2, 7#1
R. eye 1#1
RFF 6#2, 3#1
R. jaw hinge 1#2
L. jaw hinge 1#1 (cavity)

SEA TURTLE TAGGING FORM

1

CAPTURE DATE, LOCATION AND METHOD:

4/27/95 Mark Reef Hand Sucked

PERSON RECORDING DATA: Minda Murphy

OLD TAGS:

RFL K244
LFL K243
RH K245

NEW TAGS: RFL

LFL

TUMOR SCORE

0

OTHER NEW TAGS:

LH B347

STRAIGHT CARAPACE-LENGTH:

42.0

WIDTH:

34.5

NOTCH LENGTH:

41.8

DB:

L.O.

VB:

L.O.

CURVED CARAPACE LENGTH:

45.0

WIDTH:

40.5

HEAD WIDTH:

7.1

SEX: MALE, FEMALE OR UNDETERMINED

PPS: YES OR NO OR NE

yes

TAIL LENGTH:

T 7.5

c

5.0

RIGHT FRONT FLIPPER WIDTH:

7.0

SAMPLES COLLECTED:

PLASTRON LENGTH:

33.7

WEIGHT:

22.0

DESCRIPTIVE REMARKS:

PCA

AD9

2

SEA TURTLE TAGGING FORM

CAPTURE DATE, LOCATION AND METHOD:

4/27/95 Mark Reef Hand Snorkel

PERSON RECORDING DATA: Minda Murphy

OLD TAGS:

Empty boxes for old tags

NEW TAGS:

R3-4

B348

LFL

B349

TUMOR SCORE

0

OTHER NEW TAGS:

RH B350

LH B351

STRAIGHT CARAPACE-LENGTH:

52.9

WIDTH:

44.0

NOTCH LENGTH:

52.2

DB:

2

L.O.

VB:

CURVED CARAPACE LENGTH:

57.0

WIDTH:

52.5

HEAD WIDTH:

8.7

SEX: MALE, FEMALE OR UNDETERMINED

PPS: YES OR NO OR NE

yes

TAIL LENGTH:

T

12.0

c

8.0

RIGHT FRONT FLIPPER WIDTH:

9.3

SAMPLES COLLECTED

PLASTRON LENGTH:

42.4

WEIGHT:

49.0

DESCRIPTIVE REMARKS:

PCA

A09

SEA TURTLE TAGGING FORM

3

CAPTURE DATE, LOCATION AND METHOD:

4/27/95	Hard snorkel
PERSON RECORDING DATA: Minda Murphy	Reef 42

OLD TAGS:		NEW TAGS: RFL	B 352
		LFL	B 353
TUMOR SCORE		OTHER NEW TAGS:	RH B 354
0			LH B 355

STRAIGHT CARAPACE-LENGTH: 38.6 WIDTH: 34.1

NOTCH LENGTH: 38.0 DB: L.O. VB: L.O.

CURVED CARAPACE LENGTH: 40.5 WIDTH: 37.5

HEAD WIDTH: 6.0 SEX: MALE, FEMALE OR UNDETERMINED

PPS: YES OR NO OR NE Yes

TAIL LENGTH: T 7.0 C 5.0

RIGHT FRONT FLIPPER WIDTH: 6.8 SAMPLES COLLECTED:

PLASTRON LENGTH: 30.0

WEIGHT: 15.0

DESCRIPTIVE REMARKS:

New Recruit. Numerous small
likely shark bite scars, plastron
3-4th centurals and left flipper

98

SEA TURTLE TAGGING FORM

CAPTURE DATE, LOCATION AND METHOD:

4/27/95 Hand Snorkel

PERSON RECORDING DATA: M. Murphy

Reef 42

OLD TAGS:

Empty boxes for old tags

NEW TAGS: RFL

B 356

LFL

B 357

TUMOR SCORE

0

OTHER NEW TAGS:

LH B 358

RH B 359

STRAIGHT CARAPACE-LENGTH:

52.6

WIDTH:

42.3

NOTCH LENGTH:

52.2

DB:

11 L.O.

VB:

6

CURVED CARAPACE LENGTH:

57.0

WIDTH:

52.4

HEAD WIDTH:

8.4

SEX:

MALE, FEMALE OR UNDETERMINED

PPS: YES OR NO OR NE

yes

TAIL LENGTH:

T 10.0

c

6.5

RIGHT FRONT FLIPPER WIDTH:

8.0

SAMPLES COLLECTED

PLASTRON LENGTH:

43.0

WEIGHT:

51.0

DESCRIPTIVE REMARKS:

Empty boxes for descriptive remarks

suspicious bump - right jaw hinge

PCA

(4)

SEA TURTLE TAGGING FORM

CAPTURE DATE, LOCATION AND METHOD:

4/27/95 Hand Snorkel Reef 42
PERSON RECORDING DATA: M. Murphy

OLD TAGS:

[Empty boxes for old tags]

NEW TAGS: RFL

B ~~365~~ 365
LFL B 365

TUMOR SCORE

0

OTHER NEW TAGS:

LH B366
RH B367

STRAIGHT CARAPACE-LENGTH:

68.8

WIDTH:

52.8

NOTCH LENGTH:

68.6

DB:

4/6 L.O.

VB:

5

CURVED CARAPACE LENGTH:

74.0

WIDTH:

67.0

HEAD WIDTH:

10.2

SEX: MALE, FEMALE OR UNDETERMINED

PPS: YES OR NO OR NE

yes

TAIL LENGTH:

T 16.0

c

11.5

RIGHT FRONT FLIPPER WIDTH:

11.4

SAMPLES COLLECTED

PLASTRON LENGTH:

54.0

WEIGHT:

[Empty boxes for weight]

DESCRIPTIVE REMARKS:

[Empty boxes for descriptive remarks]

5

SEA TURTLE TAGGING FORM

CAPTURE DATE, LOCATION AND METHOD:

4/27/95	Hand Snorkel	Reef 42
PERSON RECORDING DATA: M. Murphy		

OLD TAGS:

TUMOR SCORE

2

NEW TAGS: RFL

B 369
B 368

LFL

OTHER NEW TAGS:

RH B 371
LH B 370

STRAIGHT CARAPACE-LENGTH: 47.4 WIDTH: 36.2

NOTCH LENGTH: 47.2 DB: 0 L.O. VB: 0 L.O.

CURVED CARAPACE LENGTH: 50.5 WIDTH: 44.0

HEAD WIDTH: 7.9 SEX: MALE, FEMALE OR UNDETERMINED

PPS: YES OR NO OR NE yes

TAIL LENGTH: T 9.0 c 6.5

RIGHT FRONT FLIPPER WIDTH: 8.3 SAMPLES COLLECTED:

PLASTRON LENGTH: 38.9

WEIGHT: 32

DESCRIPTIVE REMARKS:

RH - 1 - #4 1 - #3 Left Eye - 1 - #1
 LH - 1 - #3 Right Eye -
 PCA

6

SEA TURTLE TAGGING FORM

CAPTURE DATE, LOCATION AND METHOD:

4/27/95 Hand Snorkel Reef # 42

PERSON RECORDING DATA: M. Murphy

OLD TAGS:

Empty boxes for old tags

NEW TAGS:

RFL L3-4 LFE

B 372 B 373

TUMOR SCORE

2

OTHER NEW TAGS:

LH B 374 RH B 375

STRAIGHT CARAPACE-LENGTH:

57.5

WIDTH:

44.6

NOTCH LENGTH:

57.4

DB:

5 L.O.

VB:

1

CURVED CARAPACE LENGTH:

62.0

WIDTH:

53.5

HEAD WIDTH:

9.0

SEX:

MALE, FEMALE OR UNDETERMINED

PPS: YES OR NO OR NE

Yes

TAIL LENGTH:

T 14.0

c

10.0

RIGHT FRONT FLIPPER WIDTH:

10.5

SAMPLES COLLECTED

PLASTRON LENGTH:

46.8

WEIGHT:

62

DESCRIPTIVE REMARKS:

PCA; ~~central deep stack~~ See TMP page

SEA TURTLE TAGGING FORM

7

CAPTURE DATE, LOCATION AND METHOD:

4/27/95 Hand Snorkel Reef 42
 PERSON RECORDING DATA: M. Murphy

OLD TAGS:

NEW TAGS: RFL

B 376

LFL

B 377

TUMOR SCORE

2

OTHER NEW TAGS:

LH 378

RH 379

STRAIGHT CARAPACE-LENGTH:

90.6

WIDTH:

68.9

NOTCH LENGTH:

89.9

DB:

1 L.O.

VB:

0 L.O.

CURVED CARAPACE LENGTH:

98.0

WIDTH:

88.0

HEAD WIDTH:

12.9

SEX: MALE, FEMALE OR UNDETERMINED

F

PPS: YES OR NO OR NE

--

TAIL LENGTH:

T

--

C

--

RIGHT FRONT FLIPPER WIDTH:

14.1

SAMPLES COLLECTED:

PLASTRON LENGTH:

--

WEIGHT:

--

See Tag Page

DESCRIPTIVE REMARKS:

1st central bone deep slash. 2nd central & 1st lateral left healing patch. Propeller

8

SEA TURTLE TAGGING FORM

CAPTURE DATE, LOCATION AND METHOD:

4/27/95 AOL Boat dive

PERSON RECORDING DATA: M. Murphy

OLD TAGS:

LFL K982

NEW TAGS: RFL

RFL K981

LFL

TUMOR SCORE

1

OTHER NEW TAGS:

RH B381

LH B380

STRAIGHT CARAPACE-LENGTH:

51.6

WIDTH:

41.6

NOTCH LENGTH:

51.3

DB:

0 L.O.

VB:

8

CURVED CARAPACE LENGTH:

55.5

WIDTH:

49.0

HEAD WIDTH:

SEX: MALE, FEMALE OR UNDETERMINED

PPS: YES OR NO OR NE

yes

TAIL LENGTH:

T

C

RIGHT FRONT FLIPPER WIDTH:

SAMPLES COLLECTED

PLASTRON LENGTH:

WEIGHT:

DESCRIPTIVE REMARKS:

Halophila in mouth

LFF 1 #1

SEA TURTLE TAGGING FORM

9

CAPTURE DATE, LOCATION AND METHOD:

4/27/95 AOL Boat Dive
PERSON RECORDING DATA: M. Murphy

OLD TAGS:

RFL B212
LFL B213
RH B214
LH B215

NEW TAGS: RFL

[]
[]

LFL

TUMOR SCORE

0

OTHER NEW TAGS:

[]
[]

STRAIGHT CARAPACE-LENGTH:

39.2

WIDTH:

33.6

NOTCH LENGTH:

38.8

DB:

34 L.O.

VB:

44 L.O.

CURVED CARAPACE LENGTH:

42.0

WIDTH:

39.0

HEAD WIDTH:

[]

SEX: MALE, FEMALE OR UNDETERMINED

[]

PPS: YES OR NO OR NE

No

TAIL LENGTH:

T []

C []

RIGHT FRONT FLIPPER WIDTH:

[]

SAMPLES COLLECTED:

PLASTRON LENGTH:

[]

WEIGHT:

[]

[]

[]

DESCRIPTIVE REMARKS:

[]

Halophila in Mouth

910

SEA TURTLE TAGGING FORM

CAPTURE DATE, LOCATION AND METHOD:

4/27/95 AOL Boat Dive

PERSON RECORDING DATA: M. Murphy

OLD TAGS: []
TUMOR SCORE: [0]

NEW TAGS: RFL [B 382]
LFL [B 383]
OTHER NEW TAGS: [RH B 384]
[LH B 385]

STRAIGHT CARAPACE-LENGTH: [45.4] WIDTH: [35.7]

NOTCH LENGTH: [44.9] DB: [0] L.O. [] VB: [2]

CURVED CARAPACE LENGTH: [48.0] WIDTH: [42.0]

HEAD WIDTH: [] SEX: MALE, FEMALE OR UNDETERMINED []

PPS: YES OR NO OR NE [Yes]

TAIL LENGTH: T [] C []

RIGHT FRONT FLIPPER WIDTH: [] SAMPLES COLLECTED []

PLASTRON LENGTH: []

WEIGHT: []

DESCRIPTIVE REMARKS:

10% coverage of
Halophila in mouth
(down central scutes)

SEA TURTLE TAGGING FORM

11

CAPTURE DATE, LOCATION AND METHOD:

4/27/95 AOL Boat Dive

PERSON RECORDING DATA: M. Murphy

OLD TAGS:

LFL K393
RFL K392
LH K394

NEW TAGS: RFL

LFL

TUMOR SCORE

0

OTHER NEW TAGS:

RH B387

STRAIGHT CARAPACE-LENGTH:

43.1

WIDTH:

33.4

NOTCH LENGTH:

42.8

DB:

8 L.O.

VB:

5 L.O.

CURVED CARAPACE LENGTH:

46.0

WIDTH:

40.0

HEAD WIDTH:

SEX: MALE, FEMALE OR UNDETERMINED

PPS: YES OR NO OR NE

Yes

TAIL LENGTH:

T

C

RIGHT FRONT FLIPPER WIDTH:

SAMPLES COLLECTED:

PLASTRON LENGTH:

WEIGHT:

DESCRIPTIVE REMARKS:

PCA

Halophila in mouth

17

SEA TURTLE TAGGING FORM

CAPTURE DATE, LOCATION AND METHOD:

4/27/95 ADL Boat Dive

PERSON RECORDING DATA: M. Murphy

OLD TAGS:

RFL K 141

LH K 143

TUMOR SCORE

0

NEW TAGS: RFL

LFL

OTHER NEW TAGS:

RH B 388

L3-4 B 389

STRAIGHT CARAPACE-LENGTH:

45.3

WIDTH:

36.1

NOTCH LENGTH:

44.7

DB:

7

L.O.

VB:

5

CURVED CARAPACE LENGTH:

48.5

WIDTH:

44.0

HEAD WIDTH:

SEX: MALE, FEMALE OR UNDETERMINED

PPS: YES OR NO OR NE

Yes

TAIL LENGTH:

T

C

RIGHT FRONT FLIPPER WIDTH:

SAMPLES COLLECTED

PLASTRON LENGTH:

WEIGHT:

DESCRIPTIVE REMARKS:

LFL - healed v notch

K141 - numerous barnacles, tag close to edge

Halophila in mouth

chipped off