

# BALAZS Loggers

142, 150-152, 160

MARC RICE HPA + EPA EMAILS

PUAKO = 5/26/98 p. 34 Mead KIHOLLO EMAILS

## COMPOSITION FULL

KEAWA NUI = 9/23/98 p. 56

KNOKO-Hoia Kollau = 7-28-99 p. 129

KIHOLLO Radiometer/Relocate = 9-1-99 p. 142

KEOKEO N. KOHALA = 9-7-99 Relocate  
MAYNILLANI

100 sheets • 200 pages • 100 hojas  
9 3/4 x 7 1/2 in / 24.7 x 19.0 cm  
wide ruled / réglage large /  
1998-1999

09918 © 1995 The Mead Corporation, Dayton, Ohio 45424 U.S.A.  
Made in U.S.A. / Fabriqué aux États-Unis / Hecho en E.U.A.

gbalazs@honlab.nmfs.hawaii.edu

GEORGE BALAZS (808) 983-5793

KIHOLLO 10-25-99 p. 113

KIHOLLO 12-15-99

TB

P.

2 of 3



HONOLULU LABORATORY  
Kiholo NOAA, NMFS  
"14" 2570 Dole Street  
Honolulu, HI 96822-2396  
Released 02/11/12-20-99

KIHOLLO KEAWA NUI  
KIHOLLO KNOKO

Keawawa  
KNOKO 10-5-99 p. 158

68

SEA TURTLE TAGGING FORM

14

CAPTURE DATE, LOCATION AND METHOD:

Keawa Noi 9/23/98 Scuba hand capture

PERSON RECORDING DATA: E. Davis/Kis K.

OLD TAGS: ~~41504A407F~~ (LFL) NEW TAGS: RFL  
RFL 4134 LFL

TUMOR SCORE  
0

LFL 4135

OTHER NEW TAGS: LHF

411F166A44  
[Barcode]

STRAIGHT CARAPACE-LENGTH: 43.6 WIDTH: 35.2

NOTCH LENGTH: 43.3 DB: L.O. VB: L.O.

CURVED CARAPACE LENGTH: 45.9 WIDTH: 42.0

HEAD WIDTH: 7.3 SEX: MALE, FEMALE OR UNDETERMINED

PPS: YES OR NO OR NE Y

TAIL LENGTH: T 8.3 C 5.3

RIGHT FRONT FLIPPER WIDTH: 8.3 SAMPLES COLLECTED

PLASTRON LENGTH: 36.9 Blood taken for Plasma banking

WEIGHT: 26.0 6ml

DESCRIPTIVE REMARKS:

Dred net 14/ white paint  
Hue LQ

SEA TURTLE TAGGING FORM

15 *2nd*

CAPTURE DATE, LOCATION AND METHOD:

Keana Nui 9/23/98 SCUBA hand-capture

PERSON RECORDING DATA: E. Davis / Kristi

AD TAGS:

TUMOR SCORE:

NEW TAGS: RFL  LFL

411C75005A

OTHER NEW TAGS:  LHF

411C6E4645

STRAIGHT CARAPACE-LENGTH:  WIDTH:

NOTCH LENGTH:  DB:  L.O. VB:  L.O.

CURVED CARAPACE LENGTH:  WIDTH:

HEAD WIDTH:  SEX: MALE, FEMALE OR UNDETERMINED

PPS: YES OR NO OR NE

TAIL LENGTH: T  C

RIGHT FRONT FLIPPER WIDTH:  SAMPLES COLLECTED:

PLASTRON LENGTH:

WEIGHT:

DESCRIPTIVE REMARKS:

Lots of Algae  
 ⊗ Check holes  
 1.7 ml L19  
 Drogel 15 white Paul

70

SEA TURTLE TAGGING FORM

CAPTURE DATE, LOCATION AND METHOD:

ML Beach Club  
(Mauna Kea)

STREET VISITING Sea Turtle Research field  
Hand

8/19/99

KEAWA HUI

PERSON RECORDING DATA: SKKM

OLD TAGS:

LFL J18  
RHF K95  
R23 R 11004  
LFF 7F7F5C004C

NEW TAGS: RFL

LFL

TUMOR SCORE

0

OTHER NEW TAGS:

413E482A1B

LHF



STRAIGHT CARAPACE-LENGTH:

48.3

WIDTH:

37.5

NOTCH LENGTH:

47.7

DB:

0 L.O.

VB:

0 L.O.

CURVED CARAPACE LENGTH:

52.5

WIDTH:

45.5

HEAD WIDTH:

7.9

SEX:

MALE, FEMALE OR UNDETERMINED

U

PPS: YES OR NO OR NE

Y

TAIL LENGTH:

T

10.5

C

6.5

RIGHT FRONT FLIPPER WIDTH:

9.0

SAMPLES COLLECTED:

PLASTRON LENGTH:

39.2

7cc blood taken for plasma banking  
Taken by Miguel Torres

WEIGHT:

38.0#

DESCRIPTIVE REMARKS:

Already have lig

"Tame"  
Painted "1" on 2nd laterals, white

Reported occasionally nipping at tourists that feed them.

GPS Keauhou Pt.  
N 19°56.596'  
W 155°52.195'

8/28/99 Resighted Confirmed by MARY WATSON ML Beach Club

SEA TURTLE TAGGING FORM

CAPTURE DATE, LOCATION AND METHOD: ML BEACH CLUB

08-19-99

KEAWA NUI

SCOP NET HAND

PERSON RECORDING DATA: SKM

OLD TAGS:

LFL K966

NEW TAGS: RFL

R2 11478

LFL

TUMOR SCORE

LFF 4138652A7B

OTHER NEW TAGS:

φ

LHF 4110683709

STRAIGHT CARAPACE-LENGTH:

44.9

WIDTH:

38.8

NOTCH LENGTH:

44.9

DB:

L.O.

VB:

φ

L.O.

CURVED CARAPACE LENGTH:

47.5

WIDTH:

42.5

HEAD WIDTH:

7.7

SEX: MALE, FEMALE OR UNDETERMINED

U

PPS: YES OR NO OR NE

N

TAIL LENGTH:

T

10.5

C

7.0

RIGHT FRONT FLIPPER WIDTH:

7.9

SAMPLES COLLECTED:

PLASTRON LENGTH:

37.3

2cc blood taken by Gite not saved. insufficient amount

WEIGHT:

33.0 #

DESCRIPTIVE REMARKS:

Already has IQ

L6 centrals FAME: Painted "2" on 1st laterals, white

Reported occasionally nipping at tourists that feed them.

Resighted confirmed by Marty Weber Club "Beach Club" 8-28-99

SEA TURTLE TAGGING FORM

72

3

CAPTURE DATE, LOCATION AND METHOD:

08-19-99	KEMUA NUI	NET
PERSON RECORDING DATA: SKM		

OLD TAGS:

LHF 411F2E5F2C  
 LHF 414B686A04 1

NEW TAGS: RFL

4145

LFL

4060

TUMOR SCORE

0

OTHER NEW TAGS:

LHF 4065

Applied 25  
 Demonsk  
 FO  
 M2

STRAIGHT CARAPACE-LENGTH:

41.4

WIDTH:

35.7

NOTCH LENGTH:

43.8

DB:

0

L.O.

VB:

0

L.O.

CURVED CARAPACE LENGTH:

47.5

WIDTH:

41.5

HEAD WIDTH:

7.2

SEX: MALE, FEMALE OR UNDETERMINED

U

PPS: YES OR NO OR NE

Y

TAIL LENGTH:

T

9.5

C

6.5

RIGHT FRONT FLIPPER WIDTH:

-

SAMPLES COLLECTED

PLASTRON LENGTH:

35.4

7c blood taken for  
 plasma banking  
 (by Marc Rice)

WEIGHT:

24.0 #

DESCRIPTIVE REMARKS:

Already has L01

Painted "3" on 2nd laterals, white

SEA TURTLE TAGGING FORM

④

CAPTURE DATE, LOCATION AND METHOD:

08-19-99 KERMA NUI NET  
 PERSON RECORDING DATA: SKM

OLD TAGS: [ / ] NEW TAGS: RFL [ / ]  
 TUMOR SCORE [ 0 ] LFL [ / ]  
 OTHER NEW TAGS: LHF 413616686D  
 RHP 4135291829

STRAIGHT CARAPACE-LENGTH: 49.8 WIDTH: 37.6

NOTCH LENGTH: 49.7 DB: 0 L.O. VB: L.O.

CURVED CARAPACE LENGTH: 54.0 WIDTH: 44.5

HEAD WIDTH: 7.9 SEX: MALE, FEMALE OR UNDETERMINED U  
 PPS: YES OR NO OR NE N

TAIL LENGTH: T 11.0 c 7.5

RIGHT FRONT FLIPPER WIDTH: 8.7 SAMPLES COLLECTED:

PLASTRON LENGTH: 39.2 7cc blood taken for plasma banking (by Nancy Hoffman)  
 WEIGHT: 37.0#

DESCRIPTIVE REMARKS:

Painted "4" 1st laterals, white  
 1.7cc IM Liquamycin

74

3

SEA TURTLE TAGGING FORM *really big!*  
George & Allison caught it.

CAPTURE DATE, LOCATION AND METHOD:

08-19-99	KEAWA NUI	HAND/ <del>SKM</del> SNORKEL
PERSON RECORDING DATA: SKM		

OLD TAGS:

LFL R512
RFL R511
LHF R513
RHF <del>R512</del> K952

NEW TAGS: RFL

TUMOR SCORE

OTHER NEW TAGS:

LHF



413E0A525F

LFF 1F20290904

STRAIGHT CARAPACE-LENGTH:

63.0

WIDTH:

50.1

NOTCH LENGTH:

62.9

DB:

L.O.

VB:

L.O.

CURVED CARAPACE LENGTH:

67.5

WIDTH:

58.5

HEAD WIDTH:

9.6

SEX:

MALE, FEMALE OR UNDETERMINED

PPS: YES OR NO OR NE

Y

TAIL LENGTH:

T 12.2

C

6.5

RIGHT FRONT FLIPPER WIDTH:

-

SAMPLES COLLECTED:

PLASTRON LENGTH:

49.7

5cc Blood taken for

plasma banking

(by Noah Sclerhan)

WEIGHT:

74.0 #

DESCRIPTIVE REMARKS:

Already has LR  
Painted "5" on 3rd laterals, white



SEA TURTLE TAGGING FORM

6

CAPTURE DATE, LOCATION AND METHOD: ~~ML HOTEL~~ Beach

08-19-99 KEAWA NUI  
 PERSON RECORDING DATA: SKM  
 HAND by Chris Kopra

OLD TAGS: LFF 2201392829 NEW TAGS: RFL  
 TUMOR SCORE: RFL Q585 LFL  
 LFL YE60 OTHER NEW TAGS: 41361E2843  
 0 R34 11510 LHF

STRAIGHT CARAPACE-LENGTH: 40.5 WIDTH: 32.7

NOTCH LENGTH: 40.4 DB: 0 L.O. VB: L.O.

CURVED CARAPACE LENGTH: 43.5 WIDTH: 39.5

HEAD WIDTH: 6.5 SEX: MALE, FEMALE OR UNDETERMINED U

PPS: YES OR NO OR NE Y

TAIL LENGTH: T 8.7 C 6.0

RIGHT FRONT FLIPPER WIDTH: - SAMPLES COLLECTED:

PLASTRON LENGTH: 32.5

WEIGHT: 23.0 #

DESCRIPTIVE REMARKS:

1.0cc IM Vigamycin  
 Painted "6" on 1st laterals, white

*[Faint handwritten notes and bleed-through from the reverse side of the page]*

76 9

SEA TURTLE TAGGING FORM

CAPTURE DATE, LOCATION AND METHOD:

08-19-99 *near*  
 KEAWA NUI  
 Caught by Mr. Ruddle's pier  
 HANDY  
 PERSON RECORDING DATA: SKKM

OLD TAGS: LHF K734 NEW TAGS: RFL  
 RHF K732 LFL  
 LFL J17  
 LFF 7F7D103635  
 TUMOR SCORE:  $\emptyset$   
 OTHER NEW TAGS: LHF  
 4136417FEC

STRAIGHT CARAPACE-LENGTH: 60.4 WIDTH: 46.1

NOTCH LENGTH: 60.2 DB:  $\emptyset$  L.O. VB:  $\emptyset$

CURVED CARAPACE LENGTH: 64.5 WIDTH: 56.5

HEAD WIDTH: 9.1 SEX: MALE, FEMALE OR UNDETERMINED

PPS: YES OR NO OR NE

TAIL LENGTH: T  C

RIGHT FRONT FLIPPER WIDTH:  SAMPLES COLLECTED

PLASTRON LENGTH: 48.7

WEIGHT: 68.0#

DESCRIPTIVE REMARKS: *Already has LL*

"Tommy"  
 Tag removed from R235 position due to imbedding  
 Painted "7" on 1st laterals, white

(Sham - after entering please print historical for SCL and weight.)

SEA TURTLE TAGGING FORM

8

CAPTURE DATE, LOCATION AND METHOD:

08-19-99	KEAWA NUI	HAND/ SNORKEL
PERSON RECORDING DATA: SKKM		

OLD TAGS:

/
/
/
/

NEW TAGS: RFL

LFL

TUMOR SCORE

0
---

OTHER NEW TAGS:

RHF
LHF

413533173E



413571727B



STRAIGHT CARAPACE-LENGTH:

55.6

WIDTH:

42.8

NOTCH LENGTH:

55.6

DB:

0 L.O.

VB:

0 L.O.

CURVED CARAPACE LENGTH:

59.0

WIDTH:

52.5

HEAD WIDTH:

8.7

SEX: MALE, FEMALE OR UNDETERMINED

U

PPS: YES OR NO OR NE

Y

TAIL LENGTH:

T 12.5

C

8.5

RIGHT FRONT FLIPPER WIDTH:

-

SAMPLES COLLECTED:

PLASTRON LENGTH:

44.5

WEIGHT:

49.0 #

DESCRIPTIVE REMARKS:

3.0cc IM Liguamycin  
Painted "8" on 3rd laterals, white

78

9

SEA TURTLE TAGGING FORM

CAPTURE DATE, LOCATION AND METHOD:

08-19-99 KEAWA NUI HAND  
 (caught by Neah Tdehong)

PERSON RECORDING DATA: SKM

OLD TAGS:

TUMOR SCORE  
  $\phi$

NEW TAGS: RFL  
 LFL

OTHER NEW TAGS:  
 LHF  
 RHF

413E3B3838  
  
 41357B1D78

STRAIGHT CARAPACE-LENGTH: 54.1 WIDTH: 41.9

NOTCH LENGTH: 54.0 DB:  $\phi$  L.O. VB:  $\phi$

CURVED CARAPACE LENGTH: 57.5 WIDTH: 50.0

HEAD WIDTH: 8.8 SEX: MALE, FEMALE OR UNDETERMINED

PPS: YES OR NO OR NE  Y

TAIL LENGTH: T 14.0 c 9.0

RIGHT FRONT FLIPPER WIDTH: — SAMPLES COLLECTED

PLASTRON LENGTH: 43.1

WEIGHT: 45.0 #

DESCRIPTIVE REMARKS:

2.3cc IM Liguamycin

SEA TURTLE TAGGING FORM

\* HAWKSBILL \*

END (10)

CAPTURE DATE, LOCATION AND METHOD:

08-19-99 KEAWA NUI HAND

PERSON RECORDING DATA: SKM

CAUGHT BY CHRIS KOPKA  
(close to rocks along fishpond seawall)

OLD TAGS:

[ / ]

[ / ]

[ / ]

[ / ]

NEW TAGS: RFL

LFL

TUMOR SCORE

[ 0 ]

OTHER NEW TAGS:

LHF

RHF

413D71066F

413D7C654D

STRAIGHT CARAPACE-LENGTH:

36.7

WIDTH:

26.4

NOTCH LENGTH:

35.9

DB:

[ 0 ]

L.O.

VB:

[ 0 ]

L.O.

CURVED CARAPACE LENGTH:

39.0

WIDTH:

32.0

HEAD WIDTH:

5.8

SEX: MALE, FEMALE OR UNDETERMINED

[ U ]

PPS: YES OR NO OR NE

[ - ]

TAIL LENGTH:

T

6.0

C

4.0

RIGHT FRONT FLIPPER WIDTH:

[ - ]

SAMPLES COLLECTED:

PLASTRON LENGTH:

26.9

6cc Blood taken for DNA

WEIGHT:

[ - ]

DESCRIPTIVE REMARKS:

PRINT photos taken

80

SEA TURTLE TAGGING FORM

9-1-99

CAPTURE DATE, LOCATION AND METHOD: Hand capture, Kiholo

9-1-99-Kiholo Lagoon, N. KONA Basker snail

PERSON RECORDING DATA: Kris K. Engraved increased 2 Lateral Left & Right 2nd LATERAL

OLD TAGS: [ ]  
TUMOR SCORE: [ 0 ]

NEW TAGS: [Barcode] 4150473951

OTHER NEW TAGS: [Barcode] 41503F7C5C

RHF - Pit tag  
LHF

STRAIGHT CARAPACE-LENGTH: [ ] WIDTH: [ ]

NOTCH LENGTH: [ ] DB: [ ] L.O.: [ ] VB: [ ] L.D.: [ ]

CURVED CARAPACE LENGTH: 40.5 WIDTH: 36.5

HEAD WIDTH: [ ] SEX: MALE, FEMALE OR UNDETERMINED u

PPS: YES OR NO OR NE [ ]

TAIL LENGTH: T [ ] C [ ]

RIGHT FRONT FLIPPER WIDTH: [ ] SAMPLES COLLECTED

PLASTRON LENGTH: [ ] scraped off silt from

WEIGHT: 15 lbs Dr. Whitlow

DESCRIPTIVE REMARKS:

(Rice Pict # 21) BASKER print photos also  
Radianometer  
Carapace temp = white = 38° Normal shell = 39°  
Internal temp = 34° c. Deep body probe  
Water temp = 24.5 w/ Radianometer

SEA TURTLE TAGGING FORM

81

CAPTURE DATE, LOCATION AND METHOD:

9/1/99. Kitholo Bay Resighting only

PERSON RECORDING DATA:

BEING ON LAVA

OLD TAGS:

Empty boxes for old tags

NEW TAGS: RFL

Empty boxes for new tags (RFL)

LFL

TUMOR SCORE

Small box containing a drawing of a tumor

OTHER NEW TAGS:

LHF 17296

Empty box for other new tags

STRAIGHT CARAPACE-LENGTH:

Empty box for straight carapace length

WIDTH:

Empty box for width

NOTCH LENGTH:

Empty box for notch length

DB:

Empty box for DB

L.O.

VB:

Empty box for VB

L.O.

CURVED CARAPACE LENGTH:

Empty box for curved carapace length

WIDTH:

Empty box for width

HEAD WIDTH:

Empty box for head width

SEX: MALE, FEMALE OR UNDETERMINED

Empty box for sex

PPS: YES OR NO OR NE

Empty box for PPS

TAIL LENGTH:

Empty box for tail length (T)

C

Empty box for tail length (C)

RIGHT FRONT FLIPPER WIDTH:

Empty box for right front flipper width

SAMPLES COLLECTED:

Empty box for samples collected

PLASTRON LENGTH:

Empty box for plastron length

WEIGHT:

Empty box for weight

Empty box for weight

DESCRIPTIVE REMARKS:

Empty box for descriptive remarks

Faint handwritten notes at the bottom of the page

82

SEA TURTLE TAGGING FORM

CAPTURE DATE, LOCATION AND METHOD:

9-1-99 KEAWENUI - Bay Club  
relocated to KIHOLE

PERSON RECORDING DATA: Swadlow

OLD TAGS: 7F7F5C604C LFL NEW TAGS: RFL

411C683709 LH LFL

TUMOR SCORE 11478 RFL OTHER NEW TAGS:

0 K966 LFL

STRAIGHT CARAPACE-LENGTH: 45.4 WIDTH: 39.2

NOTCH LENGTH: 45.3 DB: L.O. VB: L.O.

CURVED CARAPACE LENGTH: 48 WIDTH: 43

HEAD WIDTH: SEX: MALE, FEMALE OR UNDETERMINED

PPS: YES OR NO OR NE

TAIL LENGTH: T C

RIGHT FRONT FLIPPER WIDTH: SAMPLES COLLECTED:

PLASTRON LENGTH:

WEIGHT:

DESCRIPTIVE REMARKS:

Removal tool #3 2 lateral L&R  
released at 1500 Kiholo

Taken from M.L.I. Bay Club Beach because they regularly bring swimmers. People feeding them.



SEA TURTLE TAGGING FORM

code 181185 TO BE deployed to  
P.147 Hawaii

CAPTURE DATE, LOCATION AND METHOD:

9/1/99 Keawenui Bay Club relocated to Kiholo

PERSON RECORDING DATA: S. Watson

OLD TAGS:

J18	LFL
11004	R2-3
K95	RH
413E482A1B LH	

NEW TAGS: RFL

[ ]

LFL

TUMOR SCORE

0

OTHER NEW TAGS:

[ ]

TF75C004E LFL

STRAIGHT CARAPACE-LENGTH:

48.4

WIDTH:

~~48.5~~ 37.5

NOTCH LENGTH:

48.1

DB:

L.O.

VB:

L.O.

CURVED CARAPACE LENGTH:

52.5

WIDTH:

45.5

HEAD WIDTH:

[ ]

SEX: MALE, FEMALE OR UNDETERMINED

[ ]

PPS: YES OR NO OR NE

[ ]

TAIL LENGTH:

T [ ]

C

[ ]

RIGHT FRONT FLIPPER WIDTH:

[ ]

SAMPLES COLLECTED:

[ ]

PLASTRON LENGTH:

[ ]

WEIGHT:

[ ]

DESCRIPTIVE REMARKS:

taken from Mid. Bay Club  
Beach because they were regularly putting swimmers &  
people feeding them.  
2nd Lt. L&R Drimmed tool #4  
Kiholo released at 1500  
Oud  
Kiholo  
9/1/99

84

SEA TURTLE TAGGING FORM

3:30-5

31

CAPTURE DATE, LOCATION AND METHOD:

10-28-99 monday Kiholo Awa'i Scoop net

PERSON RECORDING DATA: Candace

OLD TAGS: LFF 20101ASBSB NEW TAGS: RFL

LHL 407754096F LFL

TUMOR SCORE 0 OTHER NEW TAGS:

STRAIGHT CARAPACE-LENGTH: 63.8 WIDTH: 52.1

NOTCH LENGTH: 63.5 DB: L.O. VB: L.O.

CURVED CARAPACE LENGTH: 69 WIDTH: 62

HEAD WIDTH: SEX: MALE, FEMALE OR UNDETERMINED

PPS: YES OR NO OR NE

TAIL LENGTH: T C

RIGHT FRONT FLIPPER WIDTH: SAMPLES COLLECTED:

PLASTRON LENGTH:

WEIGHT: 81

DESCRIPTIVE REMARKS:

MOTO TO OL

covered # 34 (and lateral)

L & R

SEA TURTLE TAGGING FORM

from P-102  
88

CAPTURE DATE, LOCATION AND METHOD:

32

10-25-99 Monday Kiholo <sup>AWAI</sup> scoop net  
PERSON RECORDING DATA: Candace

OLD TAGS: <sup>LFE</sup>	411CSB300C	NEW TAGS: RFL	
	<sup>LHE</sup> 4148096739	LFL	
TUMOR SCORE	<sup>LFL</sup> 7771	OTHER NEW TAGS:	
<input type="checkbox"/>			

STRAIGHT CARAPACE-LENGTH:  WIDTH:

NOTCH LENGTH:  DB:  VB:

CURVED CARAPACE LENGTH:  WIDTH:

HEAD WIDTH:  SEX: MALE, FEMALE OR UNDETERMINED

PPS: YES OR NO OR NE

TAIL LENGTH: T  C

RIGHT FRONT FLIPPER WIDTH:  SAMPLES COLLECTED:

PLASTRON LENGTH:  <sup>not recorded</sup>

WEIGHT:

DESCRIPTIVE REMARKS:

Correct # 36 (and lateral) L&R  
MO TO TOL  
(pg 187)

86

SEA TURTLE TAGGING FORM

~~See #153~~

CAPTURE DATE, LOCATION AND METHOD:

9-7-99 KEAWA NUI  
 Tuesday / GHB

OLD TAGS:

K966  
 11478

NEW TAGS: RFL

LFL

TUMOR SCORE

0

OTHER NEW TAGS:

STRAIGHT CARAPACE-LENGTH:

—

WIDTH:

—

NOTCH LENGTH:

—

DB:

L.O.

VB:

L.O.

CURVED CARAPACE LENGTH:

48.0

WIDTH:

—

HEAD WIDTH:

—

SEX: MALE, FEMALE OR UNDETERMINED

PPS: YES OR NO OR NE

—

TAIL LENGTH:

T —

C

—

RIGHT FRONT FLIPPER WIDTH:

—

SAMPLES COLLECTED:

PLASTRON LENGTH:

—

WEIGHT:

—

DESCRIPTIVE REMARKS:

DRIVE TO keekee and park, Note  
 Released at 220 pm.

Captured at Bay club  
 Keawenui  
 9-4-99  
 held in pond at Keawenui

Print photo of Macc Rice  
 Releasing the turtle at keekee Park.

SEA TURTLE TAGGING FORM

1

CAPTURE DATE, LOCATION AND METHOD:

10-5-99 ~~TUESDAY~~

KAKOKO-HONOKOHU  
Big Island

BUOY NET

PERSON RECORDING DATA: Candace S

OLD TAGS:

[Empty boxes for old tags]

NEW TAGS: ~~RFE~~

LHF

413623316C



LFL  
RHF

4136744500



TUMOR SCORE

0

OTHER NEW TAGS:

[Empty boxes for other new tags]

STRAIGHT CARAPACE-LENGTH:

55.7

WIDTH:

52.2

NOTCH LENGTH:

55.6

DB:

0 L.O.

VB:

0 L.O.

CURVED CARAPACE LENGTH:

60.0

WIDTH:

50.5

HEAD WIDTH:

8.7

SEX: MALE, FEMALE OR UNDETERMINED

U

PPS: YES OR NO OR NE

Yes

TAIL LENGTH:

T 11

C

7

RIGHT FRONT FLIPPER WIDTH:

9.4

SAMPLES COLLECTED:

PLASTRON LENGTH:

45.3

2 mesh sample

WEIGHT:

51 lbs

info 10% formula

DESCRIPTIVE REMARKS:

[Empty box for descriptive remarks]

Painted numbers on PAINT  
Applied white blocks of PAINT  
3.0 cc liquid mycin  
PAINT

Picture of food in mesh

headed identification  
4-5th mag R

880 782  
2

SEA TURTLE TAGGING FORM

CAPTURE DATE, LOCATION AND METHOD:

10-5-99	Kaloko-Hono Kohala	Scoop net
PERSON RECORDING DATA: Candace S		

OLD TAGS:

J860 RFL
J859 LFL
J861 LH

TUMOR SCORE

0

NEW TAGS: RFL

LRF

LFL  
RHF

OTHER NEW TAGS:

41352D7D66



41371E2904



STRAIGHT CARAPACE-LENGTH:

60.4

WIDTH:

45.6

NOTCH LENGTH:

60.2

DB:

0 L.O.

VB:

0 L.O.

CURVED CARAPACE LENGTH:

65

WIDTH:

56

HEAD WIDTH:

9.5

SEX:

MALE, FEMALE OR UNDETERMINED

U

PPS: YES OR NO OR NE

Y

TAIL LENGTH:

T 16

C

11

RIGHT FRONT FLIPPER WIDTH:

*[Handwritten scribble]*

SAMPLES COLLECTED

PLASTRON LENGTH:

46.9

WEIGHT:

68

DESCRIPTIVE REMARKS:

white blotch

3.6 cc lg

SEA TURTLE TAGGING FORM

3

CAPTURE DATE, LOCATION AND METHOD:

10-6-99

Kaloko-Honokohau

Scoop net

PERSON RECORDING DATA: Candace S

OLD TAGS:

RHF B136

NEW TAGS:

LHF  
REL

413679723F



LHF B135

RHF  
LFB

413D7B312F



TUMOR SCORE

0

~~RHF~~ IFL → 12-3

10634  
Removed Today  
OTHER  
NEW  
10640  
Removed Today

TAGS:

imbedded so removed

STRAIGHT CARAPACE-LENGTH:

50.4

WIDTH:

42.5

NOTCH LENGTH:

49.8

DB:

L.O.

VB:

L.O.

CURVED CARAPACE LENGTH:

53.5

WIDTH:

49.5

HEAD WIDTH:

8.3

SEX: MALE, FEMALE OR UNDETERMINED

U

PPS: YES OR NO OR NE

N

TAIL LENGTH:

T

12

C

7.5

RIGHT FRONT FLIPPER WIDTH:

8.8

SAMPLES COLLECTED:

PLASTRON LENGTH:

42.2

WEIGHT:

45

DESCRIPTIVE REMARKS:

white blotch

2.3 cc lg

99 90

SEA TURTLE TAGGING FORM

CAPTURE DATE, LOCATION AND METHOD:

10-5-99. Kaloko - Honokohau Scoop net  
PERSON RECORDING DATA: Candace S

OLD TAGS:

[Empty boxes for old tags]

NEW TAGS:

LHF  
RFL  
RHF  
LFL

4135300F75



4136051A42



TUMOR SCORE

0

OTHER NEW TAGS:

STRAIGHT CARAPACE-LENGTH:

44.4

WIDTH:

36.6

NOTCH LENGTH:

44.2

DB:

L.O.

VB:

L.O.

CURVED CARAPACE LENGTH:

47.5

WIDTH:

42.5

HEAD WIDTH:

7.0

SEX:

MALE, FEMALE OR UNDETERMINED

U

PPS: YES OR NO OR NE

Y

TAIL LENGTH:

T 9

C

6

RIGHT FRONT FLIPPER WIDTH:

8.2

SAMPLES COLLECTED

PLASTRON LENGTH:

36.5

WEIGHT:

28

DESCRIPTIVE REMARKS:

white blotch  
1 cc 4/9



## SEA TURTLE TAGGING FORM

5

CAPTURE DATE, LOCATION AND METHOD:

10-5-99

Kaloko - Honokohau

Scoop net

PERSON RECORDING DATA:

Cardace S

OLD TAGS:

NEW TAGS:

LHF  
RFL  
RHF  
LFL

413512016D



41357B007B

OTHER  
NEW  
TAGS:

TUMOR  
SCORE

0

STRAIGHT CARAPACE-LENGTH:

62.7

WIDTH:

44.9

NOTCH LENGTH:

62.4

DB:

L.O.

VB:

L.O.

CURVED CARAPACE LENGTH:

68

WIDTH:

60.5

HEAD WIDTH:

9.2

SEX: MALE, FEMALE OR  
UNDETERMINED

♂

PPS: YES OR NO OR NE

N

TAIL LENGTH:

T

14.5

C

10

RIGHT FRONT FLIPPER WIDTH:

11.3

SAMPLES COLLECTED:

PLASTRON LENGTH:

48.8

WEIGHT:

71

DESCRIPTIVE REMARKS:

white patch

3.6 cc 1a healed indentation 11th marginal right



SEA TURTLE TAGGING FORM

CAPTURE DATE, LOCATION AND METHOD:

10-5-99      Kaloko - Honokohau      Scoop net

PERSON RECORDING DATA: Candace S

OLD TAGS:

TUMOR SCORE

9

NEW TAGS: LHF  
RFB  
RHF  
LFL

407A32181D

413E382247

OTHER NEW TAGS:

STRAIGHT CARAPACE-LENGTH: 61.6      WIDTH: 48.0

NOTCH LENGTH: 61.5      DB: L.O.      VB: L.O.

CURVED CARAPACE LENGTH: 66      WIDTH: 59.5

HEAD WIDTH: 9.7      SEX: MALE, FEMALE OR UNDETERMINED

U

PPS: YES OR NO OR NE      Yes

TAIL LENGTH: T 15.5      c 10.5

RIGHT FRONT FLIPPER WIDTH: 10.6      SAMPLES COLLECTED

PLASTRON LENGTH: 49.9

WEIGHT: 70

DESCRIPTIVE REMARKS:

white splache      algal in mouth

36 cc lg

## SEA TURTLE TAGGING FORM

⑦

CAPTURE DATE, LOCATION AND METHOD:

10-5-99

Kalohe-Honokohau

Scoop-net

PERSON RECORDING DATA: Candace S

407A28083F

OLD TAGS:

LFL J845

NEW TAGS:

LAF  
RFLTUMOR  
SCORE

RFL J846

LFL

0

RFL

OTHER  
NEW  
TAGS:

LFF 1F274B0366

STRAIGHT CARAPACE-LENGTH:

62.9

WIDTH:

49.4

NOTCH LENGTH:

62.6

DB:

L.O.

VB:

L.O.

CURVED CARAPACE LENGTH:

67.5

WIDTH:

61.5

HEAD WIDTH:

10.2

SEX: MALE, FEMALE OR  
UNDETERMINED

U

PPS: YES OR NO OR NE

Y

TAIL LENGTH:

T

14.5

C

9.5

RIGHT FRONT FLIPPER WIDTH:

11.0

SAMPLES COLLECTED:

r

PLASTRON LENGTH:

50.0

WEIGHT:

77

DESCRIPTIVE REMARKS:

white splacks

3.6 cc. lg

SEA TURTLE TAGGING FORM

CAPTURE DATE, LOCATION AND METHOD:

10-5-99

Kaloko-Honokohau

Scoop net

PERSON RECORDING DATA: Candace S

407A4D263A



4136000678



OLD TAGS:

Empty boxes for recording old tag numbers.

NEW TAGS:

LHF  
RFL  
RHF  
LFL

TUMOR SCORE

0

OTHER NEW TAGS:

Empty boxes for recording other new tag numbers.

STRAIGHT CARAPACE-LENGTH:

55.9

WIDTH:

46.4

NOTCH LENGTH:

54.6 notch behind head

DB:

L.O.

VB:

L.O.

CURVED CARAPACE LENGTH:

60

WIDTH:

55

HEAD WIDTH:

8.6

SEX: MALE, FEMALE OR UNDETERMINED

U

PPS: YES OR NO OR NE

Y

TAIL LENGTH:

T 10

C

6.5

RIGHT FRONT FLIPPER WIDTH:

9.6

SAMPLES COLLECTED:

PLASTRON LENGTH:

45.7

Blood taken

WEIGHT:

~~50~~ 50

DESCRIPTIVE REMARKS:

white specks  
mild emaciation

3.0 cc b/v

SEA TURTLE TAGGING FORM

9

CAPTURE DATE, LOCATION AND METHOD:

10-5-99

Kaloko-Honokohau

Scoop net

PERSON RECORDING DATA:

Carbace S

413517610F



OLD TAGS:

Empty boxes for recording old tags

NEW TAGS:

LHF  
RFL  
RHF  
LFL

413E473D40



TUMOR SCORE

0

OTHER NEW TAGS:

Empty boxes for recording other new tags

STRAIGHT CARAPACE-LENGTH:

54.0

WIDTH:

42.0

NOTCH LENGTH:

53.7

DB:

L.O.

VB:

L.O.

CURVED CARAPACE LENGTH:

58.5

WIDTH:

49.5

HEAD WIDTH:

8.4

SEX: MALE, FEMALE OR UNDETERMINED

U

PPS: YES OR NO OR NE

Y

TAIL LENGTH:

T

12

C

8

RIGHT FRONT FLIPPER WIDTH:

9.5

SAMPLES COLLECTED:

PLASTRON LENGTH:

44.1

WEIGHT:

48

DESCRIPTIVE REMARKS:

white Sploche

alge in mouth

alge 2.3 cc 1g

3.6 cc 1g

white sploche

(96) (10) (96)

SEA TURTLE TAGGING FORM

Position  
Kaloa - Honokohau  
19° 40.266  
156° 01.535

CAPTURE DATE, LOCATION AND METHOD:

10-5-99 Kaloa - Honokohau Scoop net  
PERSON RECORDING DATA: Candace S

OLD TAGS:

[Empty boxes for old tags]

NEW TAGS:

LHF  
RFL  
RHF  
LFL

407A2C5A00



41352D3D1F

TUMOR SCORE

0

OTHER NEW TAGS:

[Empty boxes for other new tags]

STRAIGHT CARAPACE-LENGTH:

64.4

WIDTH:

50.1

NOTCH LENGTH:

64.4

DB:

L.O.

VB:

L.O.

CURVED CARAPACE LENGTH:

69

WIDTH:

64.5

HEAD WIDTH:

9.4

SEX:

MALE, FEMALE OR UNDETERMINED

[Checked box for sex]

PPS: YES OR NO OR NE

Yes

TAIL LENGTH:

T 14.5

C

10

RIGHT FRONT FLIPPER WIDTH:

12.3

SAMPLES COLLECTED:

PLASTRON LENGTH:

51.6

WEIGHT:

79

DESCRIPTIVE REMARKS:

white splash

3.6 cc b

SEA TURTLE TAGGING FORM

11

CAPTURE DATE, LOCATION AND METHOD:

10-5-99

Kaloko-Honokohau

Scoop net

PERSON RECORDING DATA:

DB

OLD TAGS:

Empty boxes for old tags

NEW TAGS:

CHF  
RHF

4135186004



4135713870



TUMOR SCORE

0

OTHER NEW TAGS:

Empty boxes for other new tags

STRAIGHT CARAPACE-LENGTH:

61.8

WIDTH:

46.6

NOTCH LENGTH:

61.3

DB:

L.O.

VB:

L.O.

CURVED CARAPACE LENGTH:

66

WIDTH:

58

HEAD WIDTH:

10.4

SEX: MALE, FEMALE OR UNDETERMINED

U

PPS: YES OR NO OR NE

Y

TAIL LENGTH:

T 15

c

11

RIGHT FRONT FLIPPER WIDTH:

10.3

SAMPLES COLLECTED:

PLASTRON LENGTH:

50.2

WEIGHT:

71

DESCRIPTIVE REMARKS:

algae in mouth white splash  
3.6cc lq.

(12) (98)

SEA TURTLE TAGGING FORM

CAPTURE DATE, LOCATION AND METHOD:

10-5-99 Kaloko-Honokohau Scoopnet

PERSON RECORDING DATA: DB

OLD TAGS: [ ]  
TUMOR SCORE: [ 0 ]

NEW TAGS: ~~RPE~~ LRF 407A2A001E  
OTHER NEW TAGS: ~~RPE~~ LRF 413606174E

STRAIGHT CARAPACE-LENGTH: [ 77.9 ] WIDTH: [ 62.7 ]

NOTCH LENGTH: [ 77.3 ] DB: [ ] L.O. [ ] VB: [ L.O. ]

CURVED CARAPACE LENGTH: [ 84.5 ] WIDTH: [ 75 ]

HEAD WIDTH: [ 11.7 ] SEX: MALE, FEMALE OR UNDETERMINED [ U ]

PPS: YES OR NO OR NE [ Y ]

TAIL LENGTH: T [ 22 ] C [ 15.5 ]

RIGHT FRONT FLIPPER WIDTH: [ 13.4 ] SAMPLES COLLECTED:

PLASTRON LENGTH: [ 60.4 ] algae from

WEIGHT: [ 135 ] mouth into 10% Formalin

DESCRIPTIVE REMARKS:

5.6 cc algae stored in 10% formalin



SEA TURTLE TAGGING FORM

CAPTURE DATE, LOCATION AND METHOD:

10-5-99 Kaldok-Honokohau (13)

PERSON RECORDING DATA: DB

ScoopNet

OLD TAGS:

Empty boxes for recording old tag information.

NEW TAGS:

LHF  
REL  
LFF  
RHF

407A4A0765



407A306422



TUMOR SCORE

0

OTHER NEW TAGS:

Empty boxes for recording other new tag information.

STRAIGHT CARAPACE-LENGTH:

83.1

WIDTH:

46.7

NOTCH LENGTH:

57.9

DB:

L.O.

VB:

L.O.

CURVED CARAPACE LENGTH:

63

WIDTH:

56

HEAD WIDTH:

8.7

SEX: MALE, FEMALE OR UNDETERMINED

U

PPS: YES OR NO OR NE

Y

TAIL LENGTH:

T

11.3

C

7.5

RIGHT FRONT FLIPPER WIDTH:

10.3

SAMPLES COLLECTED:

PLASTRON LENGTH:

45.9

WEIGHT:

55

DESCRIPTIVE REMARKS:

Empty box for recording descriptive remarks.

3cc/1g.

2/55 22

100

go to pg 162

SEA TURTLE TAGGING FORM

to page 162

14

CAPTURE DATE, LOCATION AND METHOD:

Kaloko-Hono Kohau

PERSON RECORDING DATA: DB

Scoop net

OLD TAGS:

TUMOR SCORE

0

NEW TAGS:

OTHER NEW TAGS:

407A505956

4136342947

STRAIGHT CARAPACE-LENGTH: 62.4 WIDTH: 48.5

NOTCH LENGTH: 62.3 DB: L.O. VB: L.O.

CURVED CARAPACE LENGTH: 67.5 WIDTH: 60.0

HEAD WIDTH: 10.4 SEX: MALE, FEMALE OR UNDETERMINED U

PPS: YES OR NO OR NE Y

TAIL LENGTH: T 16 c 11.5

RIGHT FRONT FLIPPER WIDTH: 11.9 SAMPLES COLLECTED

PLASTRON LENGTH: 49.0

WEIGHT: 7.0

DESCRIPTIVE REMARKS:

3.6 cc/g

1000

Keawe Nui

9/23/98

HPA

Erica E. Davis

Amy B. Feilichig

Camdace Sullivan

Kalelehokuikekaiokalia (Kalia) Goo  
"The shooting stars over the waters of Kalia"

Jesse Melrose

Alex Morriss

Katie Harrington

Kris Kopta =>

Laysan Unger (P.O. B 181 Honouliuli HI 96726)  
PIC of Laysan I.

Sheryl Moore

~~Rob Gittelman~~

Dan Kofala

Felix Hornich

Jessica Carew

David Takata

Brooks Wakefield

Davis Wakefield

Winte Anderson

Tomo Hiramama

John Vermeer

SCUBA GROUP  
Melrose, Jesse  
Harrington, Katie\*  
Walker, Dan  
Morriss, Alex  
Gittleman, Robert  
Hyman, Leonard

Mr. Watson  
Ms. Carew  
Denise Elis (NMFS)

UC Florida

BARBARO S

200-500

107

CAPTURE DATE, LOCATION AND METHOD:

10-25-99 Monday Kihob scap net  
PERSON RECORDING DATA: Candace

OLD TAGS: PL IF60587E1B NEW TAGS: RFL  LFL

LM 41484BS676 OTHER NEW TAGS:

TUMOR SCORE 0 H273, K409

0 H272 (head)

STRAIGHT CARAPACE-LENGTH: 55.2 WIDTH: 42.8

NOTCH LENGTH: 54.9 DB:  L.O.  VB:  L.C.

CURVED CARAPACE LENGTH: 59.5 WIDTH: 51

HEAD WIDTH:  SEX: MALE, FEMALE OR UNDETERMINED

PPS: YES OR NO OR NE  C

TAIL LENGTH: T  C

RIGHT FRONT FLIPPER WIDTH:  SAMPLES COLLECTED:

PLASTRON LENGTH:

WEIGHT: 47

DESCRIPTIVE REMARKS: 31 (and lateral) 18 F  
19-300  
Notation

CAPTURE DATE, LOCATION AND METHOD:

10-25-99 Monday Kihob scapnet  
PERSON RECORDING DATA: Candace

OLD TAGS: H 4077452108 NEW TAGS: RFL  LFL

LFF 4077505418 OTHER NEW TAGS:

TUMOR SCORE 0

STRAIGHT CARAPACE-LENGTH: 49.1 WIDTH: 40.2

NOTCH LENGTH: 48.9 DB:  L.O.  VB:  L.C.

CURVED CARAPACE LENGTH: 52.5 WIDTH: 46.5

HEAD WIDTH:  SEX: MALE, FEMALE OR UNDETERMINED

PPS: YES OR NO OR NE  C

TAIL LENGTH: T  C

RIGHT FRONT FLIPPER WIDTH:  SAMPLES COLLECTED:

PLASTRON LENGTH:

WEIGHT: 36

DESCRIPTIVE REMARKS: Scapnet # 32 (and lateral) 2 F  
Notation  
(9 to 19 84)

①

CAPTURE DATE, LOCATION AND METHOD:

12/15/99 soon after 10:00 AM at  
PERSON RECORDING DATA: Jill (0 plump 09:26)

OLD TAGS: LA10406072 NEW TAGS: RFL  LFL   
LA138097805 OTHER NEW TAGS:   
TUMOR SCORE  OTHER NEW TAGS:

STRAIGHT CARAPACE-LENGTH: 43.4 WIDTH: 43.5A  
NOTCH LENGTH: 43.1 DB:  L.O.  VB:  L.C.   
CURVED CARAPACE LENGTH: 44 WIDTH: 41

HEAD WIDTH:  SEX: MALE, FEMALE OR UNDETERMINED   
PPS: YES OR NO OR NE

TAIL LENGTH: T  C   
RIGHT FRONT FLIPPER WIDTH:  SAMPLES COLLECTED:   
PLASTRON LENGTH:

WEIGHT: 21  
DESCRIPTIVE REMARKS: MOTO #12  
Tp 25.0 5cm

②

CAPTURE DATE, LOCATION AND METHOD:

12/15/99 soon after 10:00 AM at  
PERSON RECORDING DATA: BASKING

OLD TAGS: LA2210187A NEW TAGS: RFL  LFL   
LFV-713 OTHER NEW TAGS:   
TUMOR SCORE 0 OTHER NEW TAGS:

STRAIGHT CARAPACE-LENGTH:  WIDTH:   
NOTCH LENGTH:  DB:  L.O.  VB:  L.C.   
CURVED CARAPACE LENGTH: 42.5 WIDTH: 36

HEAD WIDTH:  SEX: MALE, FEMALE OR UNDETERMINED   
PPS: YES OR NO OR NE

TAIL LENGTH: T  C   
RIGHT FRONT FLIPPER WIDTH:  SAMPLES COLLECTED:   
PLASTRON LENGTH:  32 lava temp

WEIGHT: 17  
DESCRIPTIVE REMARKS: new moto #19  
Tp 21.0-0.20cm basking GHBS side disc

NW corner  
Back of lagoon

103

TOP. 116

(104)

Date: Sat, 23 Aug 1997 20:44:36 -1000  
From: mrice@hpa.edu  
To: "George H. Balazs" <gbalazs@honlab.nmfs.hawaii.edu>  
Subject: Re: Activities

*Puako Reduce*

George,

Hope that everything went smoothly yesterday.. Did Christian get there safely and report in as instructed? Hope so!

In honor of his departure/arrival, our Puako friend showed up today at 1547 hours. The sonic tag is dead, but it was in very shallow water right in front of the Morris house. The tag looks fine (at least from a distance!).

Is there some way that you can notify the enforcement branch on this island that we (I) will be checking on this animals for the next week and will catch it if and when the conditions warrant? I could even give them a call when I am going to make an attempt so that they are aware of what is happening. I propose to remove the whole tag assembly since the sonic is dead. That would free us of any more commitment to the Puako area and allow more concentrated effort at Kiholo and Punalu'u. Please advise.

I got the copies of the messages between you and Jill. I have canceled the scheduled trip and will reschedule according to your schedule after our return from FFS.

Hope your weekend is going okay-



7-8-98



To: whom it may concern

From: STEVEN BROWN / caretaker BAKKEN Hale @ Kiholo  
Bay

925-1969 Pager

We found this turtle on 7-8-98 at  
approx 2pm 200' south of our property  
line. it appears to have been hit by  
a shark.

TAG #'s ARE K-09  
K-12

K-10 must have been the missing fin.  
Bite measurements are 15" x 12" deep

Turtle measurements are 2' 11" x 21" wide

I called DLNR ENFORCEMENT and left  
a phone message -

if I can be of any assistance  
please call me at the above pager at  
Mahalo

Steve Brown

PAGE 925-1969

106

Date: Thu, 22 Oct 1998 15:35:07 -1000 (HST)  
From: Denise Ellis <dellis@honlab.nmfs.hawaii.edu>  
To: "George H. Balazs" <gbalazs@honlab.nmfs.hawaii.edu>  
Subject: Tagged turtle at Makena

Tags K-12, K-13, K-14 (K-11 lost). Tagged 7/28/93 not recovered since.  
Tagged at Makena5, Maui 20 deg. 39'20" N, 156 deg 25'44" W.

SCL = 41.9 cm  
SCW = 35.1 cm  
notch = 41.6 cm  
CCL = 45.0 cm  
CCW = 40.0 cm

originally mototooled K11 on both 2nd laterals.  
Seen by the 5-graves dive site in Makena this last week.

Also A second turtle tagged at 5 Graves  
Makena Maui  
K7, K8, K9, K10  
also 7/28/93  
SCL - 42.5 cm  
Makena

Date: Fri, 23 Oct 1998 14:26:19 -0400  
From: skippy@DAR.CCMAIL.compuserve.com  
To: "INTERNET:gbalazs@honlab.nmfs.hawaii.edu"  
<gbalazs@honlab.nmfs.hawaii.edu>  
Subject: Tagged Turtle

George,

After Denise gave me some information on the tagged turtle, Debbie Debord requested more information in writing.

Could you please send her some information about the tagged turtle (K12;K13;K14) at the following address:

Ms. Debbie de Bord  
715 S. Kihei Road #120  
Kihei, HI 96753  
Telephone #(808)879-5949

LOLODEX

I had a talk with her about hooked turtles and a recent turtle tangled with fishing line. They said I had told the dive Company not to touch the turtle which was true but they were also asking permission from me for authorization to capture the turtle. I explained that if the turtle is approachable, the lines could be cut away without capturing the animal.

I also explained how the hook removal on the Maui Prince was written up by a writer that the Maui Ocean Center appeared to be the major organizer when only two of their divers was involved along with most of the personnel from the Maui Prince and Captain. The article did not explain that I had contacted the various agencies including DOCARE, dive operations and beach activity center to explain our attempt to remove the hook on another turtle. It did not say that other divers had cut away the line that was trailing from the hook.

I hope I explained what had been requested and our assessment of the situation. I have around ten turtles reported with hooks. Some of these reports could be repeat observations of the same animal.

Skippy



Date: Wed, 28 Oct 1998 17:29:24 -1000  
From: Deborah deBord <dive@maui.net>  
To: "'gbalazs@honlab.nmfs.hawaii.edu'" <gbalazs@honlab.nmfs.hawaii.edu>  
Subject: Makena turtle

MDW  
Bor

Debbie

801

Aloha George,

Nice to hear from you. Yes, I see K12, etc. almost every time I dive at 5 Graves. She hasn't been there for very long, I've noticed her for only about 6-8 mos. She was not along the south Maui coast before that or I'd've seen her. Maybe she was on the west Maui side or another island, but she's a fairly new resident of 5 Graves.

She is pretty big. One of the larger of the turtles there, she seems to be fairly dominant. She makes the smaller turtles move from the cleaning station almost at will. There are larger turtles there, but she's one of the bigger ones.

She appears to be very healthy; no tumors, hooks, or scars of any kind. She doesn't even have any barnacles like so many of the bigger turtles do. She is, as with most of the turtles along this coast, very unaffected by divers' presence and is very easy to approach if it's done properly. I have never touched her, but it was easy to get the numbers off of her tags. She just lays there.

I will try to hold up my arm or something over her to get an approximate size measurement, but I'm very reluctant to touch her, even to measure. It would probably be better if you folks came down here and did it. Can you make any suggestion how I could measure her without changing her behavior? That's my creed...never cause the turtle to change what it's doing by my behavior.

There are currently at least 2 or 3, maybe 4, turtles at 5 Graves with hooks in them. At least 2 have big hooks in their mouths and at least one has a big hook with leader attached in her front flipper. One of the turtles looks to be unable to even close her mouth because of the hook. I wonder if she won't starve before the hook rusts out. There are also a couple of medium-sized turtles with tumors at this site.

There is one very large female at Pu'u Ola'i that is pretty severely wrapped in fishing line around her front flipper. It appears to have cut off the circulation to the flipper and the flipper looks quite unhealthy. There is also a turtle here with a few small tumors.

There is a very large female at Ulua Beach with tumors all over her. She is very near death. She is almost completely blind (I watched her crash face-first into the reef the other day). She lays on the bottom in extremely exposed places where a healthy turtle would never lay. The tumor over her right eye (I saw her today) is almost as big as a volleyball. She doesn't seem to have buoyancy problems though. It's sooooooo sad to see this very large, beautiful turtle like that.

We did see the hawksbill at Molokini 2 weeks ago. She was at Reef's End in 20 ft. of water, feeding on that brown stuff growing on the dead coral inside the crater. She seems to be doing fine.

I will make myself available to you at any time to help with finding, capturing or tagging any turtle. I'm probably a pretty good source of information about the turtles at the dive sites along the south Maui coastline since I dive almost every day.

If I can give you any more information or be of help in any way, please contact me by email. Just remember what I do and where I do it...dive@maui.net. I look forward to hearing from you soon.

Best regards,

Debbie deBord

P.S. Maybe you could pass the word along to the monk seal people that "Humpy" is back at Molokini. It is the same seal we've been seeing for 3 years, he has that same big spot over his right eye. He is behaving in the same rather aggressive way, wrapping his flippers around anyone he can get hold of. Naturally, all of the snorkel boats are bringing their customers over to swim with him; and one tourist was bitten twice last week, once on the hand and again on the neck.

108

Date: Thu, 15 Oct 1998 18:54:58 -1000  
From: nethawaii <dmakai@divemakai.com>  
To: Marc Rice <mrice@hpa.edu>,  
George Balazs <gbalazs@honlab.nmfs.hawaii.edu>  
Subject: Hawksbill!!

Reduce  
Give

[The following text is in the "iso-8859-1" character set]  
[Your display is set for the "US-ASCII" character set]  
[Some characters may be displayed incorrectly]

Hi, Guys:

GPS  
T. Heavens

Saw the Hawksbill again today at T. Heavens, let us get really close. Meas. t. coral alongside it's shell- 21", give or take!! Have named him/her Barnacle Bill (Billie if her) for the weird barnacles on back- like the ones on humpbacks. Took pix- will get you copies. Also saw "Stubby" the 1 w/ missing RH flipper- looking fine & healthy! Lots more, but no tags today!

To Turtles!!!  
Lisa

-----  
Aloha,  
Tom Shockley & Lisa Choquette  
Dive Makai Charters-(808)-329-2025 (ph/FAX)  
dmakai@divemakai.com

Date: Thu, 17 Dec 1998 21:51:59 -1000  
From: Marc Rice <mrice@hpa.edu>  
To: "George H. Balazs" <gbalazs@honlab.nmfs.hawaii.edu>  
Subject: Kiholo Trip

George, Made the trip to Kiholo today, but we were unable to find either of the sonic turtles. The surf was a little high so we couldn't search very close in. Still, we were able to find the offshore data logger site and the GPS coordinates are

19 degrees 51.714 minutes N  
155 degrees 55.649 minutes W

We navigated via GPS back to the site later in the day and dove on it. There were not turtles there (or anywhere out there during a 50 minutes dive), but Sandi Watson confirmed that that was where she caught 248 previously. The float was there and very visible and both dataloggers were found (bunt undisturbed).

There were at least 5 different animals in the lagoon basking and we too some fairly good video footage of them- I will look at it tomorrow. Also, we changed out the battery and the PC card on the DL95... added another solar cell to see if the battery will last a little longer. All seems to be ok with it.

I never get tired of the email you forward. I am very appreciative of being kept in the loop. It sounds to me like Ken is supportive of continuing the investigation..

Happy Holidays,  
Marc

At 06:48 AM 12/17/98 -1000, You wrote:

>fyi  
>  
>\*\*\*\*\*

>----- Forwarded message -----

>Date: Tue, 15 Dec 1998 12:17:28 -1000 (HST)  
>From: George H. Balazs <gbalazs@honlab.nmfs.hawaii.edu>  
>To: KENNETH LOHMANN <klhmann@email.unc.edu>  
>Cc: Mike Salmon <salmon@acc.fau.edu>  
>Subject: Re: Magnetic turtles

>>Ken, I have no messages from Mike, none copied to me. Also, I have no >copy of the message you sent to Papi. Please, would you send >me a copy of both. Many thanks, Best Regards, George  
>\*\*\*\*\*

>>On Tue, 15 Dec 1998, KENNETH LOHMANN wrote:

>> Hi George,

>>> Thanks for the note. I also have a high opinion of Papi, so I hope >>> that my earlier message did not suggest otherwise.

>>> After the short messages from you two, I went ahead and sent Papi a >>> note indicating that he still doesn't have his 21" tag. I'll continue to give out tags >>> but will only give out the 21" tag if I see it on a turtle.

LOGGERS  
Reduce

Date: Fri, 01 Jan 1999 21:41:21 -1000  
From: Marc Rice <mrice@hpa.edu>  
To: "George H. Balazs" <gbalazs@honlab.nmfs.hawaii.edu>  
Subject: Re: Temperature data loggers

George,

Was down at Kiholo today checking for basking turtles and replacing the card in the dl95. There were a ton of people down there for the 1st and I only saw a couple of small animals basking... got a little video but need to get a shot of one emerging. Will have to wait until I can go down there when there are no folks around to scare them off.

I would be happy to deploy the data loggers. I think that I will be a little too busy to get that done during the first week, but I think that I could put them out next weekend. All I would have to do is walk in and deploy them while snorkeling== or, do you think they need to be "planted" with the use of scuba? In that case, I would have to wait until after the 19th. We have a Western Association of Schools and Colleges accreditation visit on the 19th and I am in charge of making sure everything goes smoothly. I know that you would like to get them out sooner, but I don't think I could get a SCUBA trip in before then, especially given the unpredictability of the weather right now. It was really breaking across the bay today at Kiholo.

I was also thinking that after the 19th (or the Maui Trip if it flies) w could plan another trip to Kiholo and look for #248 and #558 and set up the video monitoring station in the awai to begin the study of the turtles migrating between the anchialine ponds and the ocean. I am proposing to dismantle the DL95 and moving it to the pond if you concur and want to attach some sonics (and TDR's???) to the pond turtles, etc.

It was nice to see the article you sent on #4800 being seen in Maui. Because of the video, I am really familiar with that critter. Thanks for sending the article.  
Have a great weekend.  
Marc

At 08:24 PM 1/1/99 -1000, you wrote:

>  
>Marc, just trying to think ahead. The additional data loggers we want to >get out at Kiholo, in the lagoon, in the middle out in the muck. I'd >think we should do two there. Using the line technique you suggested. Are >you planning on going in the foreseeable future, and would such deploying >fit with the visit? If there's anything on the horizon, then I should >send two over to you, all set to go. Let me know your thoughts. Aloha, Geo.

Reduce Kiholo  
Boo

Date: Wed, 6 Jan 1999 17:19:21 -1000  
From: Marc Rice <mrice@hpa.edu>  
To: "George H. Balazs" <gbalazs@honlab.nmfs.hawaii.edu>  
Subject: Re: Tapes arrived

Deployed the data loggers today. Information for each is below.

Data Logger # 144070 deployed at 1508 hours in 9 feet of water (pretty low tide though). Location is in west end of lagoon off of the eastern point (narrowest part of the lagoon)

Data Logger # 122325 deployed at 1530 hours in 11 feet of water. Location is directly across from west end of sand beach on peninsula. Off of same point as one of the shallow data loggers (yellow line still wedged into the rock).

Three small baskers on south rock area. None observed on north side. LOTS of tourists visiting but most seem to be really responsible and environmentally aware... just seemed that way.

Kiholo trip: how about the last week of ~~July~~ <sup>JANUARY</sup> sometime between the 25th and the 31st?

I am off to a dinner meeting-- ugh!  
best,  
Marc

110

Date: Mon, 09 Aug 1999 12:03:27 -0400  
From: bobblake <bobblake@temassociates.com>  
To: "George H. Balazs" <gbalazs@honlab.nmfs.hawaii.edu>  
Subject: Re: Honokohau

*Bob*

George,  
My wife and I got homesick reading your description of being knee deep in the water. My Windows wallpaper is a photo of that beach looking out towards the fish trap. Already counting the days to return April 20, 2000.

Got your information packet and read everything. Thank you so much for the info. Since then my wife and I have trolled through the internet, using your name at one point, and have collected much more info.

We know many others will find this beach area and I think some signs would be an excellent addition. While we were there, the vast majority of folks were extremely respectful of the turtles. Most of the "bothering" of them was as a result of ignorance especially when the turtles beached themselves.

Looking forward to continued communication with you. While this has nothing to do with turtles, the small twelve foot breach that was made in the rock wall straight out that encloses the area is prime habitat for "look but don't touch" lion fish. Just as the tide would turn from high to low, floating in this spot in about six feet of water my wife and I were constantly amazed at these fish skipping from one rock on the bottom to another. Whenever a wave came in, they would float out from underneath one and snag some passing morsel. The current in this spot isn't that bad if you are a strong swimmer and we never go snorkeling anywhere without a boogie board. (This is a result of having one boogie board between us once on Maui and getting pulled out and around a point. We finally made shore two miles later. No panic but a lesson we never forgot.) As the shadow of the boogie board went over the little fellows, back under the rock. Only way we got to see them is by letting the current float us out the fish pond and then back in with the next wave. The water can get quite cloudy due to all of the fresh water mixing in but about two feet below the surface the visibility is perfect.

Another spot we have found tons of turtles is at the other side of the same park by the huge fish pond two years ago. From where the picnic table is, if you swim out to right to the far side along the shore, there is a lava ledge about fifteen feet down that suddenly drops down about another thirty feet. I don't know if opening the fish pond this past year has changed the area as we didn't go out there last year. This is surely a spot you'd have to be more than nuts to head toward without a flotation device of some kind.

In any event, just beyond the drop off, the turtles were literally lined up like a train taking turns getting cleaned off by the "cleaner fish." Sorry, can't find my fish book to give you the actually name but we've come to know him quite well. In fact, whenever we see one, we usually just hang out about twenty feet back waiting to see who is getting the cleaning service.

The turtle conga line usually formed up right at high tide. One of the times we were there it was the old "why don't we have an underwater movie camera" experiences. Must have been close to fifteen turtles hanging out waiting for a turn. If we floated out over the ledge to be "atop" the conga line, the turtles would just bend the line so that we weren't right above. I swam down the ten feet or so where the line was formed and while I got some "what's he doing line jumping looks," the turtles didn't seem to care, and then just swam along side the line about ten feet away. Amazing experience.

Good to hear from you. Glad things are looking good for the guys in the

pond.

Got to go. I write newsletters and books and deadlines are coming up. Writing the email brought back some very pleasant memories.

Bob & Margie Blake

"George H. Balazs" wrote:

- > Just to let you know that we had a very valuable and enjoyable visit to
- > your site on 28 July. Spent an hour in the early morning on-site (with my
- > long-time friend Park director Francis Kuilani. Later in the day, at high
- > tide, we returned for two hours to stand in kneedeep water amongst a
- > dozen or more subadults nibbling the algae by our toes.
- >
- > There a real need for visitors to be aware, be informed, that the turtles
- > in shallow water or basking ashore are NOT sick, suffering, stranded or
- > otherwise in trouble. Some sensible signage would do the trick, in my
- > view. Something like what I sent you telling of the basking turtles. We
- > shall have a meeting in coming weeks with several members of Francis'
- > staff and also my colleague Marc Rice of the Hawaii Preparatory Academy
- > (in Kamuela). None of this will result in more visitors (though the
- > years will quite naturally bring more visitors to this park as the
- > grounds become more open to everyone). What it will do is properly
- > educate those now coming so they are not down in the water trying to push
- > the turtles out to sea.
- >
- > There were about 18 beachgoers there on the morning of our visit, which
- > was a Wednesday. Aloha, I'd like to stay in touch with you. George
- >
- > PS did you receive the items I mailed?

Date: Sun, 8 Aug 1999 10:43:36 -1000  
From: dmakai <dmakai@flex.com>  
To: "George H. Balazs" <gbalazs@honlab.nmfs.hawaii.edu>  
Subject: Re: Apologies

[The following text is in the "iso-8859-1" character set]  
[Your display is set for the "US-ASCII" character set]  
[Some characters may be displayed incorrectly]

Hi, George:

3 things- have to look up dates of 2- but both within last 3 weeks.

- #1. Hawksbill siting just outside on the south of Honokohau Harbor- biggest  
1 I've ever seen- 'mmmmmm- 27-28 in.
2. Good friend j486 behind his/her rock again at Towers
3. I hear you & Marc are going to be in Midway 9/ something. Tom & I &  
small group there 9/15-22! Think we're crossing paths. that would be  
great!! Need any help????

Cheers,  
Lisa

-----  
Aloha,  
Tom Shockley & Lisa Choquette  
Dive Makai Charters-(808)-329-2025 (ph/FAX)  
E-Mail:dmakai@divemakai.com  
<http://www.divemakai.com/>  
P.O. Box 2955  
Kailua-Kona, HI 96745

KIHOLE

KONA KOKOMUKAM

114

25-26/09

consists in slowed down, processed  
all turtles with not too left and right 2NE  
lateral - Marc applied laminating resin to each  
one, but many seemed to "cloud" throughout resin area  
Maybe due to putting in water before 100% cured  
or ?

Video camera set up at Awai  
(railroad rail), 2-3 m across,

Replaced on set Data Logger  
in Back Pond,

Removed #0498 <sup>TO take TO Honolulu down</sup>

Deployed #81755 <sup>(1 hour sent interval)</sup> <sup>NO turtles seen in back pond</sup>

At ~ 10PM very low tide we all walked on  
LAVA around Lagoon to count turtles  
in the water and ones hauled out <sup>nowhere</sup>

55 in the water

5 Basking (2 out high on peninsula)

3 on Puhoe side - 2 up Amzingly  
high - must have crawled higher, extreme  
low tide (-0.7ft) can't alone account  
for this. Concern about their crawling  
the wrong way and falling into  
cracks, or being frightened by  
people/flashlights. Also a turtle  
seen trapped under a shallow ledge

25-26 Oct. 99  
KITHOLO

LIST OF Student  
Participants

<u>NAME</u>	<u>home city and State</u>	<u>EMAIL ADDRESS</u>	<u>HPA Grade</u>
1 Marya Hicks	Nevada City, CA	wintergoddess13@hotmail.com	10
2 Candace Sullivan	Napa CA	csullivan@hpa.edu	♀ 12
3 Jill Quaintance	Panulo HI	poha13@hotmail.com	9
4 Veronica Morris	Kamuela HI	Cricket4454@hotmail	
5 Katie Harrington	Los Altos, CA	kharrington@hpa.edu	11
PS. I want to meet your son (U) 			
6 Ali Ann Diga	Kamuela, HI	adiga@hpa.edu	9
7 Emi Tokita	Tokyo, Japan	etokita@hpa.edu	10
8 Aileen Suzara	Waimea, HI	aynaiko1@hotmail.com	

Deployed 10/26/99 # by MAEC North end of first pond  
1-hour 224566 10/26/99 10:30 AM  
1-hour # 224564 corner of AWAI 10:52 AM  
BY RAINU KONA TIE

114

KIHOLE

KONA, KOKOMUKAM

Transits in slowed down, processed  
25-26 Oct all turtles with Mototool left and right 2<sup>NE</sup>  
lateral - Marc applied laminating resin to each  
are, but many seemed to "cloud" throughout resin area  
Maybe due to putting in water before 100% cured  
or ? Video camera set up at Awai  
(railroad rail), 2-3 m across,

Replaced on set Data Logger  
in Back Pond,

Removed #0498

Deployed #81755

To take to Honolulu down  
No turtles  
seen in back pond  
1 hour  
same external

At ~ 10 PM very low tide we all walked on  
Lagoon to count turtles  
in the water and ones hauled out

55 in the water

5 Basking (2 out high on peninsula)

3 on Palaeohoe side - 2 up Antlingly  
high - must have crawled higher, extremely

low tide (-0.7ft) can't alone account  
for this. Concern about their crawl  
the wrong way and falling into  
cracks, or being frightened by  
people/flashlights. Also a turtle  
seen trapped under a shallow ledge



25-26 Oct. 99  
Kiholo

LIST OF Student  
Participants

<u>NAME</u>	<u>home city and State</u>	<u>EMAIL ADDRESS</u>	<u>HPA Grade</u>
1 Marya Hicks	Nevada City, CA	wintergoddess13@hotmail.com	10
2 Candace Sullivan	Napa CA	csullivan@hpa.edu	12
3 Jill Quarintance	Panulo HI	poha13@hotmail.com	9
4 Veronica Morris	Kamuela HI	Cricket4454@hotmail	
5 Katie Harrington	Los Altos, CA	kharrington@hpa.edu	11
PS. I want to meet your son (U) 			
6 Ali Ann Diga	Kamuela, HI	adiga@hpa.edu	9
7 Emi Tokita	Tokyo, Japan	etokita@hpa.edu	10
8 Aileen Suzara	Waimea, HI	aynaoko1@hotmail.com	

Deployed 10/26/99 # by Maec North end of first pond  
 1-hour 224566 10/26/99 10:30 AM  
 1-hour # 224564 corner of AWA 1052 AM

116

CAPTURE DATE, LOCATION AND METHOD:

Kiholo Mixo Pond - Nover Entrance  
PERSON RECORDING DATA: Rice

OLD TAGS: 41363E7853  
LFL TUMOR SCORE 7FF501808

NEW TAGS: REF LFL  
OTHER NEW TAGS:

STRAIGHT CARAPACE-LENGTH: 51.2 WIDTH: 40.4 L.C.  
NOTCH LENGTH: 55.09 DB: VB: L.O. VB: L.C.  
CURVED CARAPACE LENGTH: 55 WIDTH: 48

HEAD WIDTH: SEX: MALE, FEMALE OR UNDETERMINED  
PPS: YES OR NO OR NE C  
TAIL LENGTH: T

RIGHT FRONT FLIPPER WIDTH: SAMPLES COLLECTED

PLASTRON LENGTH: WEIGHT: 35Lbs

DESCRIPTIVE REMARKS: MOTO-16 0.700hrs.  
20CM Tb = 21°C 3 min

CAPTURE DATE, LOCATION AND METHOD:

Kiholo Pond - Summer enhance  
PERSON RECORDING DATA: Rice

OLD TAGS: K417  
LHA TUMOR SCORE LFL K426  
K427

NEW TAGS: 41357D106E  
OTHER NEW TAGS: 413628114B

STRAIGHT CARAPACE-LENGTH: 48.3 WIDTH: 38.8 L.C.  
NOTCH LENGTH: 48.1 DB: VB: L.O. VB: L.C.  
CURVED CARAPACE LENGTH: 52.0 WIDTH: 46.5

HEAD WIDTH: SEX: MALE, FEMALE OR UNDETERMINED  
PPS: YES OR NO OR NE C  
TAIL LENGTH: T

RIGHT FRONT FLIPPER WIDTH: SAMPLES COLLECTED

PLASTRON LENGTH: WEIGHT: 33

DESCRIPTIVE REMARKS: MOTO #46 applied 0.713  
20CM Tb = 20.9 0.713  
3 min 1.7219

CAPTURE DATE, LOCATION AND METHOD:

Kiholo Mx0 Pond Inner Entrance

PERSON RECORDING DATA:

Rice

AMT. Scoop net 4/16/06

CAPTURE DATE, LOCATION AND METHOD: 0718

Kiholo M Pond Scoop net 4/16/06

PERSON RECORDING DATA:

Rice

captured at 0718

OLD TAGS:

41363F336F

NEW TAGS: RFL

TUMOR SCORE

41881R2777

LFL

OTHER NEW TAGS:

OTHER NEW TAGS:

STRAIGHT CARAPACE-LENGTH:

54.6

WIDTH:

43

NOTCH LENGTH:

54.5

L.O.

L.C

61.6

L.O.

L.C

CURVED CARAPACE LENGTH:

WIDTH:

67.8

WIDTH:

60.0

HEAD WIDTH:

SEX: MALE, FEMALE OR UNDETERMINED

HEAD WIDTH:

SEX: MALE, FEMALE OR UNDETERMINED

PPS: YES OR NO OR NE

PPS: YES OR NO OR NE

TAIL LENGTH: T

TAIL LENGTH: T

RIGHT FRONT FLIPPER WIDTH:

SAMPLES COLLECTED

RIGHT FRONT FLIPPER WIDTH:

SAMPLES COLLECTED

PLASTRON LENGTH:

PLASTRON LENGTH:

WEIGHT:

48 lbs

WEIGHT:

66

WEIGHT:

DESCRIPTIVE REMARKS:

2170 20cm OFFR

DESCRIPTIVE REMARKS:

Pl = 23.20

OUT

OUT

OUT

84

CAPTURE DATE, LOCATION AND METHOD: Kiholo ~~Wford~~ IE AWA Scopone  
 PERSON RECORDING DATA: R. S. Phillips

OLD TAGS: 443677535 NEW TAGS: RFL            LFL             
443677535 OTHER NEW TAGS:             
443677535 TUMOR SCORE           

STRAIGHT CARAPACE-LENGTH: 46.1 WIDTH: 36.9 L.O.            VB:            L.C.             
 NOTCH LENGTH: 45.5 DB:            WIDTH: 42.5  
 CURVED CARAPACE LENGTH: 49.0

HEAD WIDTH:            SEX:            MALE, FEMALE OR UNDETERMINED  
 PPS: YES OR NO OR NE            C             
 TAIL LENGTH: T            C            SAMPLES COLLECTED             
 RIGHT FRONT FLIPPER WIDTH:            SAMPLES COLLECTED             
 PLASTRON LENGTH:             
 WEIGHT: 27 MOTO # 29

DESCRIPTIVE REMARKS: TR = 22.5°C - 20cm deep

CAPTURE DATE, LOCATION AND METHOD: Kiholo ~~Wford~~ IE AWA Scopone  
 PERSON RECORDING DATA: R. S. Phillips

OLD TAGS: 4979207372 NEW TAGS: RFL            LFL             
4979207372 OTHER NEW TAGS:             
4979207372 TUMOR SCORE           

STRAIGHT CARAPACE-LENGTH: 44.5 WIDTH: 35.7 L.O.            VB:            L.C.             
 NOTCH LENGTH: 44.1 DB:            WIDTH: 42.0  
 CURVED CARAPACE LENGTH: 48.0

HEAD WIDTH:            SEX:            MALE, FEMALE OR UNDETERMINED  
 PPS: YES OR NO OR NE            C             
 TAIL LENGTH: T            C            SAMPLES COLLECTED             
 RIGHT FRONT FLIPPER WIDTH:            SAMPLES COLLECTED             
 PLASTRON LENGTH:             
 WEIGHT: 27 MOTO # 30

DESCRIPTIVE REMARKS: TR = 24.7°C - 20cm deep  
Released at 08:20  
Coming in to

Date: Mon, 18 May 1998 10:14:53 -1000  
From: Marc Rice <mrice@hpa.edu>  
To: "George H. Balazs" <gbalazs@honlab.nmfs.hawaii.edu>  
Subject: Re: Glynnis

George,

Went to Kiholo yesterday and am including some notes on what we found...

Did sight a TDR turtle hauled out of the water (briefly). All else seemed to be in good order down there but will have to change out the battery again soon.

Marc

KIHOLO TRIP

5/17/98, 1045 hrs.

Change out PC Card. Looks like the card was recording up to 1045 we have a 5/17/98 reading. Card removed and new card inserted... sampling protocol 1-18, tight, dual hydrophone.

battery voltage = 12.24 volts

Tested hydrophone and recording device using practice tag- 856 channel 12.

1059 RAMD locked up and secured.

1100 - three turtles basking. One of them had a tdr on its right side. Swam down there, but the tdr turtle had moved back into the water. Laura thinks that the tdr is pretty severely worn and covered with algae.... #465??? doubtful. Did read the tag on one basking turtle= RH - K462 approximately 1115. Animal was totally emergent with head up to shore. It was sound asleep and I was able to actually scrape the hind flipper tag and read it without bothering it a bit.

120

From p. 114

KITULO  
25-26 OCT. 99  
MON. TUES.

weed sample  
Scoop of green  
benthic unicellular algae

Hotel High mounds of Palohoe on Mauka side that offer viewing/vantage points for camera and Cam - but seemingly not line of sight to HPA (but yes to Baker's House).

Koko nut tree on Peninsula seems ideal for camera viewing of Basking turtles (Peninsula and across Mauka)

(2) Turtles in the water! "HPA Parents weekend"

10/25/99 Monday Bed ~ Midnight, Katie Harrington (9/13/99) Roy and \_\_\_\_\_ spent afternoon helping/observing - went to Hotel about 5pm.

Tuesday 10/26 Up ~ 6:15am - lots of light. Katie watching/videoing by AWA1 - very high tide. Turtles going out - She counted 17 w/ point marks - ~~8~~ no point marks.

At 3:15am I got up and saw a small unmarked turtle in slice under bridge - Slack water - Turtle seemed to be interested in something along stone wall edge - food? But no algae(?) here. Video was running throughout the night - camera UW. Maybe better with tripod out above water - Air down.

Mon. 25 - 26 Oct 99  
Tues.  
Aloha  
Flight 95 KONA → HONOLULU 28min  
continued  
KIT HOLO  
26 Oct 99

(121)

Tues. At ~ 8 am Sunray out with small  
unmarked turtle in shallow water next to campsite -  
feeding on bright green filamentous algae growing on x  
rocks.

Departed ~ 9 AM. Drove to HONOHONAU  
Nat. Hs. Park ~ 9:30 am tide going down, but  
nevertheless saw easily 6-7 turtles in  
shallow feeding, and one basking on sand.  
Noted and photoed kokonut trees<sup>(2)</sup> that  
seem ideal for views of nearshore water  
and beach. May be better to have  
several cameras aiming different directions  
that swivel/zoom capability - need to check.  
Depart Aloha Fl. 95 11:30 AM  
for Honolulu

122

CAPTURE DATE, LOCATION AND METHOD:

Kiholo WA photo 12/15/99 900ft capture bet 0836 hrs  
PERSON RECORDING DATA: Rice

OLD TAGS: ~~7F7D0FAE0~~ NEW TAGS: REL 4136096641  
LFL

TUMOR SCORE: LHK-AAA OTHER NEW TAGS:

STRAIGHT CARAPACE-LENGTH: 52.94 WIDTH: 41.9

NOTCH LENGTH: ~~49.24~~ DB: L.O. VB: L.C.

CURVED CARAPACE LENGTH: 57 WIDTH: 50.5

HEAD WIDTH: SEX: MALE, FEMALE OR UNDETERMINED

PPS: YES OR NO OR NE

TAIL LENGTH: T C

RIGHT FRONT FLIPPER WIDTH: SAMPLES COLLECTED

PLASTRON LENGTH:

WEIGHT: 49 NEW PHOTO #49

DESCRIPTIVE REMARKS: Only one metal tag coming in capture 3.2.21.0  
3mpd 76 = 25.1 23 cm  
out

CAPTURE DATE, LOCATION AND METHOD:

12/15/99 photo 900ft capture bet 0836 hrs  
PERSON RECORDING DATA: Scoop net

OLD TAGS: LFLA1058300 NEW TAGS: RFL LFL

TUMOR SCORE: LHA1481916789 OTHER NEW TAGS:

STRAIGHT CARAPACE-LENGTH: 59.5 WIDTH: 47.2

NOTCH LENGTH: 59.3 DB: L.O. VB: L.C.

CURVED CARAPACE LENGTH: 04.5 WIDTH: 57

HEAD WIDTH: 57.4 SEX: MALE, FEMALE OR UNDETERMINED

PPS: YES OR NO OR NE

TAIL LENGTH: T C

RIGHT FRONT FLIPPER WIDTH: SAMPLES COLLECTED

PLASTRON LENGTH:

WEIGHT: 60.67 PHOTO #35

DESCRIPTIVE REMARKS: 76 25.2 depth 25cm coming in



CAPTURE DATE, LOCATION AND METHOD:

12/15/99 Kiholo Awa Scoop net

PERSON RECORDING DATA:

OLD TAGS: 48773E2A13

NEW TAGS: RFL

LFL 1F6F23046

TUMOR SCORE OTHER NEW TAGS:

STRAIGHT CARAPACE-LENGTH: 50.7

WIDTH: 40.4

NOTCH LENGTH: 50.3

L.O.

DB:

L.C.

CURVED CARAPACE LENGTH: 55

WIDTH: 48

HEAD WIDTH:

SEX: MALE, FEMALE OR UNDETERMINED

PPS: YES OR NO OR NE

TAIL LENGTH: T C

RIGHT FRONT FLIPPER WIDTH:

SAMPLES COLLECTED

PLASTRON LENGTH:

WEIGHT: 35

DESCRIPTIVE REMARKS:

swimming in capture time 08:53  
Tp 25.3 20cm healing puncture midstream of plastron

MOTO # 19

CAPTURE DATE, LOCATION AND METHOD:

12/15/99 Kiholo Awa Scoop net

PERSON RECORDING DATA:

OLD TAGS: 42A1011192F

NEW TAGS: RFL

LFL 4A15057008

TUMOR SCORE OTHER NEW TAGS:

STRAIGHT CARAPACE-LENGTH: 36.7

WIDTH: 30.9

NOTCH LENGTH: 36.2

L.O.

DB:

L.C.

CURVED CARAPACE LENGTH: 39

WIDTH: 35

HEAD WIDTH:

SEX: MALE, FEMALE OR UNDETERMINED

PPS: YES OR NO OR NE

TAIL LENGTH: T C

RIGHT FRONT FLIPPER WIDTH:

SAMPLES COLLECTED

PLASTRON LENGTH:

WEIGHT: 16

DESCRIPTIVE REMARKS:

TP 24.8 15cm

MOTO # 42

123

(42)

124

CAPTURE DATE, LOCATION AND METHOD:

Kiholo 12-15-89 Scoop net  
Trey Kiholo ANA  
110 0807hs

PERSON RECORDING DATA:

OLD TAGS: 41037E1906  
NEW TAGS: RFL  
LFL  
TUMOR SCORE: 20101D2738 WFF  
OTHER NEW TAGS: RFL K-69A  
LFL K-69B

STRAIGHT CARAPACE-LENGTH:

52.1

WIDTH:

41.6

NOTCH LENGTH:

52.1

L.O.

L.C.

CURVED CARAPACE LENGTH:

56.8

WIDTH:

51

HEAD WIDTH:

SEX: MALE, FEMALE OR UNDETERMINED

PPS: YES OR NO OR NE

TAIL LENGTH: T

C

RIGHT FRONT FLIPPER WIDTH:

SAMPLES COLLECTED

PLASTRON LENGTH:

WEIGHT:

42.65

MOTO # 25

DESCRIPTIVE REMARKS:

T<sub>b</sub> = 24.5% 20 cm deep capture 8.07

CAPTURE DATE, LOCATION AND METHOD:

12-15-89 Kiholo ANA  
Scoop net

PERSON RECORDING DATA:

OLD TAGS: 22101D2738  
NEW TAGS: RFL  
LFL  
TUMOR SCORE: 41041951F  
OTHER NEW TAGS: LHK-69A  
LFL K-692

STRAIGHT CARAPACE-LENGTH:

58.5

WIDTH:

46.2

NOTCH LENGTH:

58.2

L.O.

L.C.

CURVED CARAPACE LENGTH:

102.5

WIDTH:

86.2

HEAD WIDTH:

SEX: MALE, FEMALE OR UNDETERMINED

PPS: YES OR NO OR NE

TAIL LENGTH: T

C

RIGHT FRONT FLIPPER WIDTH:

SAMPLES COLLECTED

PLASTRON LENGTH:

3.000

L19

WEIGHT:

55

MOTO # 47

DESCRIPTIVE REMARKS:

T<sub>b</sub> 2A.6 25cm deep capture 08.25

20 PM

Date: Tue, 2 Mar 1999 19:58:39 -1000  
From: dmakai <dmakai@flex.com>  
To: Jay Schwartz <schwartzjm@earthlink.net>, Marc Rice <mrice@hpa.edu>, Cynthia Galieto <galieto@gte.net>, George Balazs <gbalazs@honlab.nmfs.hawaii.edu>  
Subject: Another old friend!

[The following text is in the "iso-8859-1" character set]  
[Your display is set for the "US-ASCII" character set]  
[Some characters may be displayed incorrectly]

Old home week at Turtle Towers! LRB88 ( was standing up on flippers, in a trance being cleaned, making it pretty easy to read!) they're all a little "scungy" right now- water is so cold algae is growing well, but otherwise looks fine! Tangs are really happy! Now, George & Marc- I know we're not supposed to harass the turtles, but would you PLEASE have a discussion w/ your charges about harassing divers??? This 1 had us in hysterics! Noone touched this turtle, in spite of temptation. I was up at the top of the big pinnacle. Wrinkles, a massive old yellow margin eel, was being cleaned by a pipe fish, & I was motioning divers up to see. 1 diver was having trouble moving, 'cuz this little turtle ( 16-17" shell) was flappin along right beside him, hitting him w/ its fins. Then it spotted me ( don't know what it is, guys) & went up & lay down- on my head!!!! And stayed there. Obviously loved my bubbles, which were a bit larger than normal at this point, I was laughing so hard- as were my divers. I drifted down to the cleaning area ( w/ my "hat" still in place), & only then did it get off! Shades of you know who- who, by the way, visited on Christmas Eve- don't remember if I E mailed that 1 in!!

Be well, all!

-----  
Aloha,  
Tom Shockley & Lisa Choquette  
Dive Makai Charters-(808)-329-2025 (ph/FAX)  
E-Mail:dmakai@divemakai.com  
<http://www.divemakai.com/>  
P.O. Box 2955  
Kailua-Kona, HI 96745

Date: Sat, 3 Apr 1999 13:32:25 -1000  
From: dmakai <dmakai@flex.com>  
To: Jay Schwartz <schwartzjm@earthlink.net>, Marc Rice <mrice@hpa.edu>, Cynthia Galieto <galieto@gte.net>, George Balazs <gbalazs@honlab.nmfs.hawaii.edu>  
Subject: Sightings!

[The following text is in the "iso-8859-1" character set]  
[Your display is set for the "US-ASCII" character set]  
[Some characters may be displayed incorrectly]

Happy Easter, All:

On 4/1, at Turtle Heavens, "Stubby" (turtle missing RR flipper) spotted doing very well; also turtle w/ BLUE tag on LF flipper- top piece of tag broken in half. Have spotted before. Couldn't see Rt. flippers- tucked u/ ledge!

On 4/2- in between TT & TH- a new siting I'm pretty sure- RR B136!  
Have seen spotted tobies around (think mostly when turtle has head or other body parts stuck in THEIR hole) but no nipping this week!

Lisa

126



Mr. Leon A. Thevenin  
104 Puako Bch. Dr. HC 1  
Kamuela, HI 96743-9709

4-5-99

Seong Balaz  
Honolulu HI

Puako. S. Kihaha

Green Sea Turtles - Waimea Point

For several years we have had 4 or more green sea turtles in the area fronting our home at Puako.

They have really become "domesticated", even allowing some kind people to rub and clean their shells in the ocean. These turtles have been observed to "sun" themselves on the beach; sometimes for many days.

I am concerned because in the past 2 weeks, they have disappeared entirely? Do they migrate for some reason? I hope dogs or game wardens have not discouraged their coexistence here??

Worse of all I hope "Poachers" have not taken them or sharks off the Reef or offshore waters.

Please give me your opinion and hopefully delegate some competent people to investigate the problem if it is one. Thanks you.

Leon #104 Puako

P.S. Tim Dallas paid us a nice visit. He did the original Reef study with our friend Ernie Reese UH.

DOMESTICATED

Date: Wed, 14 Apr 1999 20:45:39 -1000  
From: Marc Rice <mrice@hpa.edu>  
To: "George H. Balazs" <gbalazs@honlab.nmfs.hawaii.edu>  
Subject: Kiholo Trip

We are all set to go with 10 students. Our program will involve the following

1. Set up subsea miniature underwater CCD camera for 24 video monitoring of awai comings-and-goings. We will use a small red light for night taping... hope this doesn't interfere with the movement of the animals.
2. We will move and deploy the DL95 data logging equipment and determine the best way to have/record the coming and going of each sonic turtle. Students will test out the hydrophone deployment against the data logger so that we get a time difference in the acquisition of a tag with hydrophones A and B (hence, we will know if they were in going out or out going in.
3. We will make every effort to capture our only remaining TDR turtle. The sonic and TDR tags will both be removed should we be successful.
4. Should time allow, everyone is ready to deploy one or two sonic/tdr combination tags on animals in the ponds. This will be done if and only if time allows and if we can find an appropriately sized animal(s).

We plan to leave campus at 1200 h on Wednesday and return to HPA on Thursday by 1600 hours. As usual, we will have the cell phone with us whenever practical. Would you please notify the appropriate agencies that we will be down there and what we will be doing. I will have handouts and hang the signs as appropriate.

Date: Mon, 19 Apr 1999 19:26:53 -1000  
From: dmakai <dmakai@flex.com>  
To: Jay Schwartz <schwartzjm@earthlink.net>, Marc Rice <mrice@hpa.edu>, Cynthia Galieto <galieto@gte.net>, George Balazs <gbalazs@honlab.nmfs.hawaii.edu>  
Subject: Sad Story

[The following text is in the "iso-8859-1" character set]  
[Your display is set for the "US-ASCII" character set]  
[Some characters may be displayed incorrectly]

Hi, George & Marc:

The sad news- found a dead turtle u/w at Turtle Heavens-had gotten stuck trying to come out of a crevice under a ledge & drowned. Kendra found it-head, front flippers & a little bit of shell sticking out, & thought it was a funny position & started taking pix. Puzzled that it didn't move, she looked closer & noticed the glazing over the eyes, & then touched it to make sure it was dead. I went back down ( I was out of the water) to check it out- hasn't been there too long. Looked perfectly healthy- guesstimate 25" shell- give or take a couple- from what I could see- VERY STUCK! No tags.

Also saw a tiny baby ambon toby actively cleaning a turtle that had crawled into it's ( the ambon's) cave.

Have tags from hind flippers- O something- & can't find the daily sheet that the #s are on! Will keep hunting.

Hope all's well w/ you!  
Lisa

-----  
Aloha,  
Tom Shockley & Lisa Choquette  
Dive Makai Charters-(808)-329-2025 (ph/FAX)  
E-Mail:dmakai@divemakai.com  
http://www.divemakai.com/  
P.O. Box 2955  
Kailua-Kona, HI 96745

NOT Retrieved

128

1999

Date: Sun, 25 Apr 1999 14:32:26 -1000  
From: Marc Rice <mrice@hpa.edu>  
To: "George H. Balazs" <gbalazs@honlab.nmfs.hawaii.edu>  
Subject: Re: Turtle photo in National Wildlife -Reply -Reply (fwd)

No problem on the tapes... I will make some more when I get back. If I forget, please remind me.  
Did you want me to do some other video taping/copying or something? When we returned from Padre, you said that you would take care of the Obake turtle abstract and simply send me a copy. I haven't done anything with it, therefore. I can get to it when I get back.  
Yes, I would be most happy to pursue the Obake theme at Kiholo. I agree that traffic is going to increase regardless of what we do so the more information out there the better. I will discuss this with you further when I return. Perhaps I can sneak over on some other business and we can have lunch to hatch some more plans.  
Unless my situation changes here, I think I can be available for both FFS and Midway. If, however, you would like to share the wealth a bit and take someone else up to work FFS, I certainly would understand.  
I will look for some good photos of turtles and perhaps go down to Kiholo and take some of basking turtles. If we can develop a library of critters head shots we should be able to match them whenever we see them. I particularly liked the way Peter filled in the scale pattern with the yellow color during his presentation... nice effect.

FACE  
Scale  
XD



I am trying to get everything done and ready to go now!!!  
Marc

Date: Sat, 15 May 1999 21:43:32 -1000  
From: Marc Rice <mrice@hpa.edu>  
To: "George H. Balazs" <gbalazs@honlab.nmfs.hawaii.edu>  
Subject: Datalogger

Datalogger was deployed at Kawaihae this morning at 1050 hr. We put it under some coral rubble in 6' of water. It is secure and well hidden. I will check on it in a day or two just to make sure.  
Sorry it took longer than anticipated to get down there.  
Marc

At 03:32 PM 5/7/99 -1000, you wrote:

- >
- >Came today, four copies. You're a Great Guy, do you know that, Mr. Rice?
- >
- >I'm eager to get back over to your area and do something anything in the way of field work with turtles!
- >
- >But for the moment, this week, it's Ras Al Kahaima in the Arabian Gulf.
- >Hell, I have to settle for second best (I'm serious). Hawaii Na ko oi.
- >(did I spell it correct?) Geo.
- > \*\*\*\*\*
- >

Call Francis  
Kane

Refuse  
Kane

Date: 7/14/99 8:25 PM  
Sender: boblake@temassociates.com  
To: George Balazs  
Priority: Normal  
Subject: Beaching Behavior Response  
George,

I looked up your email address rather than respond to you via the Turtle Web Board. You were kind enough to respond to my posting of beaching behavior that my wife and I witnessed on an unnamed Hawaiian island and unnamed beach. You indicated in your Web Board posting that if you knew what island and what beach you might be able to provide some more information.

I've taken the direct email route because in the years we have been going to the Big Island, we've seen spots become "must sees" for every tourist off the plane and boats precisely because they showed up on the internet. As a result the area and endemic flora and fauna take it on the chin. The Punaluu Black Sand Beach is being, in my opinion, gradually destroyed due to all of the tour buses that stop. I'd hate to see the area where these beachings are occurring become more gotta see this cause we only got an hour to go before the plane leaves for Maui and we need some turtle pictures."

The beachings are occurring at the Kaloko-Honokohau National Historical Park at the south end just to the right of the Aimakapa Fishpond. The Aiopio Fishtrap has formed a little island just in front of the sandy beach. Between the beach and the small island is a channel about fifteen feet wide and about a foot deep. If you are facing the fishtrap, to the right is the ocean, to the left is the fishpond. From about 10AM until dusk, this entire area is chock full of green turtles. At one point last April, my wife and I made a quick count and came up with over 30 ranging from small to absolutely gigantic.

Huge green turtles will haul themselves out onto the island at high tide and then sit there all day basking both on sand and lava. They are totally without fear of humans. We've seen well-meaning folks think the turtle is sick and wade over to pour water on it. The turtles

don't move until the next high tide when the water finally touches their flippers again.

The sandy beach is where we've had numerous small, one to 2 foot wide green turtles just come chugging up the sand to above the high tide line and then sit there in the sand, dig a bit, seemingly sleep for five or ten minutes and then head back down into the water. This behavior was repeated over and over during the day for the four weeks we were on the beach (we did do other things but always wound up here towards the end of the day). Same turtles at least based as best we could on the scrapes and markings. They are doing this behavior not more than ten feet from where we were sitting.

Another behavior for whatever it is worth -- One day, just as the tide was turning from high to low, I waded across the small channel to the island and sat on the tiny sandy beach with my legs extended into the channel. This channel is used like a super highway for the turtles going between the ocean and the fishpond. It's common to be able to sit there and have ten, twenty turtles swim by inches from you legs.

However, the one turtle that hauls itself up on this spot, gigantic green one by any measurement, determined by a particular scrape on the shell, swam by, popped its head out and stared at me. I didn't move. The same turtle reversed course, swam by, popped the head up and stared. This went on for a good two minutes. Finally the turtle swam so that it was directly in front of me, popped its head up and snorted just like you would if you were really annoyed with someone, and then swam away. That day it didn't haul itself out and bask.

Not being handicapped by a degree in science, I'd say the that turtle was really pissed off at me and was letting me know.

The Park Rangers are aware of what the turtles are doing and do their best to keep well-meaning folks from disturbing the turtles. Unfortunately the rangers have a rather large area to take care of.

- PIT TAG Reader  
- DO CARE  
- 35mm camera  
- Sea water vials

82

130

Date: 7/15/99 9:37 AM  
Sender: bobblake@temassociates.com  
To: George Balazs  
Priority: Normal  
Subject: Bob & Marge Blake Address  
George,

Katono Book  
Fork

Following is mailing address:

Bob & Marge Blake  
119 Paper Mill Road  
New Milford, CT 06776

sent

Phone 860-350-1478 has answer machine  
Fax 860-354-4003

I'm a writer so my hours are kind of strange. We're six hours ahead of your time due to daylight savings. No problem if you call, but I'd hate for you to waste the money to talk to my answer machine. Usually I'm pecking away on a somewhat regular weekday schedule from 7PM to 11PM east coast time.

My wife is the turtle person and I know this may sound very odd, but all through our married life, going on 30 years, if we go somewhere she almost always can pick a spot where there are turtles. Over the years we both developed a great interest in turtles of all kinds. With all the visits to Hawaii, not just the Big Island, turtles just seem to show up for her. With all of the hiking and snorkeling we do, especially on the Big Island, we've found some absolutely amazing turtle spots. Having read a tremendous amount about many of the Pacific islands, I am aware that many island people feel a relationship to particular sea creatures, sharks, turtles and so on. If there is any truth to that, she's with the turtles.

My wife and I have already made arrangement to return next April 20th to May 18th to the Big Island. We have come across some other equally interesting turtle areas quite off the beaten track.

Any good info that you could point us towards would be appreciated. Dr. Whittow, the Hawaii Preparatory Academy and so on. We've long since exhausted the standard "and this is a green sea turtle that is endangered" web sites and literature. I suppose what we are looking for is some access to research information. If you know of any, we'd appreciate it. Thanks.

Bob Blake



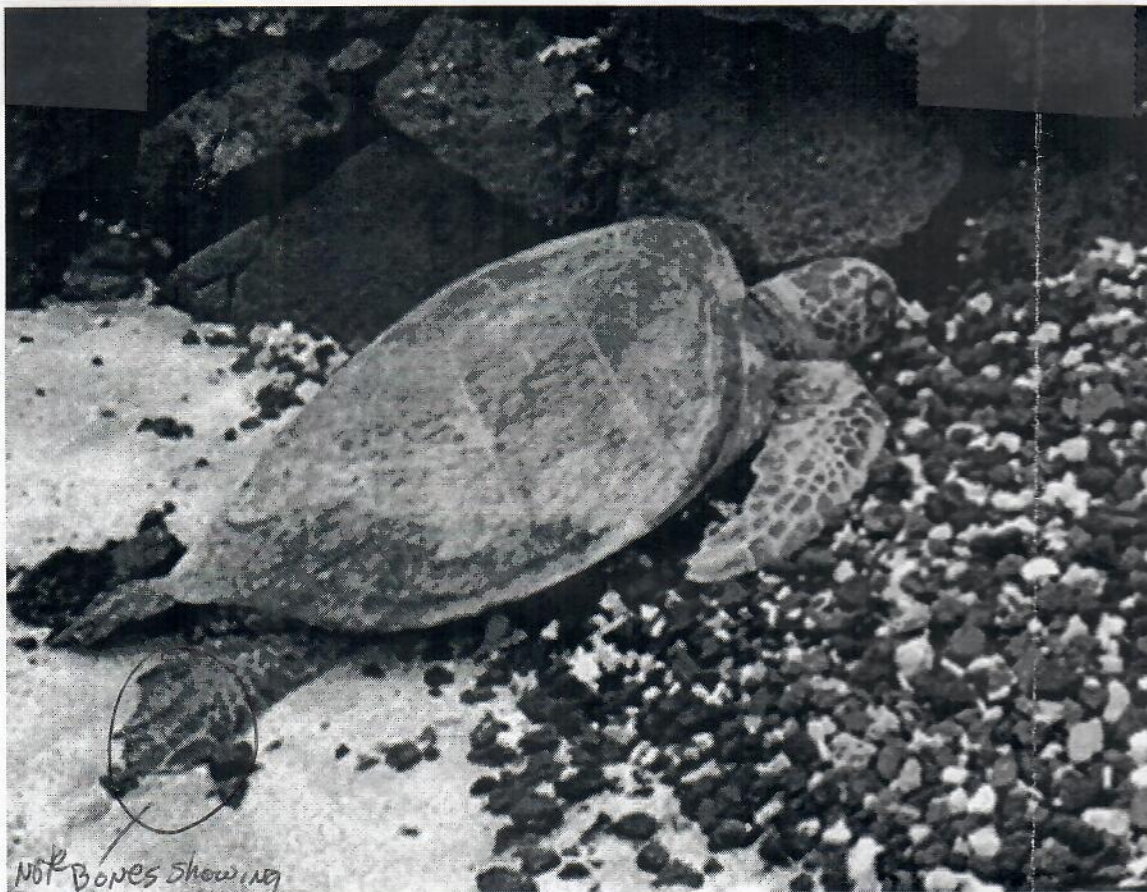

NOT BONES showing



132

Retrieved 7/28/99

KIHOLA

Date: Sat, 24 Jul 1999 23:00:31 -1000  
From: Judy Edwards <bodhi@maui.net>  
To: "George H. Balazs" <gbalazs@honlab.nmfs.hawaii.edu>  
Subject: Re: turtle tags

Friends were at mm 80 HWY N. of Kona, hiked in on the lava fields from the road to the coast.  
Small inlet--15ft. by 150ft. or so,  
dead turtle, possible hawksbill as det. by the carapace, juvenile,  
orange/red tag on the back left flipper, number obscured but poss  
or 89-91  
date: July 23  
decomposing

89-41

9880  
9879

Liza Molina  
Kim Gitzel

879-8360

HAWAII PREPARATORY ACADEMY  
65-1692 KOHALA MOUNTAIN ROAD  
KAMUELA, HAWAII 96743-9476  
(808) 883-7321  
FAX (808) 882-8889

FAX TRANSMITTAL

Please advise if there are any problems with transmittal. Ask for Administration Office.

From p. 124

12-15-99

KIHOLA

From: Marc Rice  
Date: 12/16/99

To: George Balazs  
Company / School: NMFS  
FAX Number: 808-983-2902  
Number of Pages (including this cover sheet): 3

Message: Basking Turtle data from 12/15. Note that tag #s from my turtle are in your book(?) & T<sub>b</sub> temps are also. Once I get your data sheets I will put all the data together in a more readable fashion.  
Mace

PT  
Ed Tag's 1405 hrs. capture - 12/15/99 Kiholo (good)  
LH 413831584A T<sub>b</sub> = 27.0°C 15. Deep  
LFL 4100651616 CCI-62.5 CCW54

WT. 511bs

1412h Globe T = 37°C

note tool 54 2LAT L & R

NO LIP given

TO p. 11

28 July  
Wednesday

# KOLOKO-HONOKOHAU / KITOLO (40)

28 July 99, Depart 745am Aloha Sue Jin Huang & GHB  
 Wednesday for Kona - Objectives: ① Koloko, inspection of  
 basking, feeding close to shore ② Retrieve  
 humeri from dead turtle reported at Kitolo  
 ③ Develop cooperative work w/ Francis Kwailani  
 ④ <sup>FIRST</sup> Test new Omega Radiometer for basking temperatures -  
 ⑤ Provide field experience of turtles/habitats for S.J.

This is where 8-10 buildings (?) resident  
 structures were located 2-3 years ago prior to PAI family  
 BEING MOVED OUT - EVICTED.

Drove to K-H National Historical Park office  
 met with Francis - park Superintendent.  
 (Mike Case - Chief Ranger). Francis and office assistant  
 Lei drove us to far seaward point of  
 Honokohau Harbor. Parked and walked a  
 short distance to fishpond, fish trap,  
 Heiau, islet. Low tide. Subadult  
 laying in shallow water next to islet  
 but back exposed. Tracks on sand  
 (beach near canoe shed, no dig -  
 presumably a basker (night). Dried algal  
 mat some flaked off, on beach rock  
 plate that is dominant in area. Francis  
 asked for HPA research assistance

(134)

28 July 99 K-H

wednesday

- I offered Marc's sign - English/Japanese  
He mentioned that waters are a part of  
the park. We watched turtle - it  
moved around - splashed water on its  
part-dry back.

- Drove west to Kiholo <sup>big</sup> gate, open down  
dirt road (arranged by Marc w/ <sup>Beth's</sup> Georgia).

Hiked to Sluice gate - saw turtle in  
Pond, watched 2 turtles swim up sluice  
into pond. Continued hike to lagoon. Photo  
of 50 on Pahoehe dome w/ Kiholo FMA sign.  
Noted coconut tree near trail end close

to inlet fallen down - Marc said recent by  
winds. 5-6-8 people, <sup>sunbathers</sup> snorkelers etc.

seen around lagoon. Walked out Mauka  
side searching for turtle carcass reported  
by 2 women that know Judy Edwards (Maui).

They reported Mile Marker 80 (closest to  
Kiholo). 4-5 turtles out basking or part  
basking on Peninsula side. Located  
remains ~ 25 yards from end, but in water -  
slide photos. Decomposed, but still

28 July  
Wednesday

K-H

KiHolo

Sewer rotting guts/intestine, Q880 & Q879 tags  
recovered, Salvaged Helmeri, Call Denise  
she indicated this turtle had not been injected with  
tetracycline. Tested <sup>new</sup> radiometer on turtle  
on Peninsula side:

READINGS =

Hiked back to car and drove to Peako  
24 Peak Beach Rd - water turbid, tide up -  
only one turtle seen feeding (clog over lake).

Drove to right-of-way further down road -  
no turtles seen. But noted wire fencing  
each side by residents encompassing  
wave wash zone, into town also.

Drove to Howard - met Marc along  
access road to his home. He gave me  
bucket with KiHolo turtle bones he had  
retrieved a few months ago (based on  
report I had received of carcass  
sighting). Showed him radiometer -

136

28 July 99 Wednesday

Marc gave me tops of loggerhead in MMDC  
tank Palau (recent <sup>HIS</sup> ~~rotation~~ <sup>TO SEE LAURA</sup> to Pohnpei etc.)  
showing some sort of growth on the  
neck. I wrote to Nodh Tbechong to  
inquire.

Drove back to KALOKO - Hanohohae  
site - tide up. Many  $>10$  turtles feeding  
in shallow water close to shore. Walked  
out with them. Tide too high for any to be  
basking on islet. Seen feeding on  
algae mat on beachrock, and also  
plucked off pieces of algae mat in the  
water column.

Departed Kona Aloha Flight at 7:20 PM

STAN BOLD - Resource Manager  
329-6881 #6  
FAX 329-2577



U.S. DEPARTMENT OF COMMERCE  
National Oceanic and Atmospheric Administration  
NATIONAL MARINE FISHERIES SERVICE  
Southwest Fisheries Science Center Honolulu Laboratory  
2570 Dole St. • Honolulu, Hawaii 96822-2396  
(808)983-5733 • Fax: (808)983-2902

August 9, 1999

Mr. Francis Kuailani  
Superintendent  
Koloko-Honokohau National Historical Park  
73-4786 Kanalani Street #14  
Kailua-Kona, HI 96740

Dear Francis:

I greatly appreciated being able to meet with you on July 28, 1999 to discuss possible research and visitor information projects relating to green turtles basking ashore and foraging at Koloko-Honokohau Historical National Park. Clearly there is the need for additional emphasis to be given to this area by my program and, hopefully, the collaborative efforts of the Hawaii Preparatory Academy directed by Mr. Marc Rice. As mentioned, in the past we have captured, tagged and health-screened turtles during scuba diving surveys off Koloko-Honokohau. My observations with you on July 28<sup>th</sup>, and again later that same day, vividly illustrated what you, your staff and others have been communicating to me - that is, the turtles are numerous, occur close to shore to forage on limu, and are very tolerant of people visiting the National Park for recreation and sightseeing. This is an impressive phenomenon highlighting the population renewal underway for Hawaiian honu, and the outstanding opportunities for visitors to view sea turtles at this site.

As promised, I am sending you the text in both English and Japanese of the educational sign produced by Marc Rice and his students. This attractive, informative and durable sign has been posted at Kiholo Bay, Punaluu in Kau and several beach right-of-ways at Puako. All of these sites have turtles basking out of the water and foraging close to shore, such as occurs at Koloko-Honokohau. Please contact Marc at 881-4004 to obtain one of these signs for trial use. I believe their construction cost is under \$100 each.

I propose that we meet in person in the near future to plan our cooperative work. Please suggest some dates that are possible for you and your staff.

Sincerely,

George H. Balazs  
Zoologist and Leader  
Marine Turtle Research Program

cc Marc Rice - HPA