

G. H. BALAZS

KAPOHO

FREE COMPOSITION®

NAME **BALAZS (808) 286-2819**

SUBJECT **KAPOHO SEPTEMBER 20-27 2006**

E-MAIL **VI KAPOHO APRIL 27 - MAY 14**

JUNE 13, 2006

100 Sheets (200 Pages)
 9 3/4" x 7 1/2" (24.7 cm x 19.0 cm)
2006-2008

AMERICAN SCHOLAR
 American Scholar®
 Bay Shore, New York 11706 0 26538 12100

XII KAPOHO FEB 10-14 08



SEWN PAGES

NAME GEORGE BALAZS
 ADDRESS _____
 E-MAIL _____
 TEACHER _____
 HOME ROOM _____



Ms. Patrice Lei Belcher
 PO Box 7310
 Hilo, HI 96720-8942

IF THIS BOOK IS LOST PLEASE CONTACT ME AT:
808-286-2899

CLASS SCHEDULE



PHONE NUMBERS / E-MAIL / FAVORITE WEB SITES

NAME	PHONE	E-MAIL	NAME	PHONE	E-MAIL
<u>KAPOTHO XI</u> April 27 - May 4, 2007 PAGE 108					
FAVORITE WEB SITES:					

*** ACCESS *** AND Recognition

Sept 20 - 2006

KAPOHO BEACH LOTS

TIDE charts = p. 5

Rental House - 965-7851

14-4710 ALAPAKI LANE

KAPOHO BEACH LOTS 936-4132

Wed, 25 Apr 2007 12:46:42 -1000 (HST)

From: Karla McDermid <mcdermid@hawaii.edu>

To: George Balazs <gbalazs@honlab.nmfs.hawaii.edu>

Subject: visit to Pac. Aquaculture & Coastal Resources Center

Hi,
If you do decide you have time on Friday to swing by PACRC at the old
sewage treatment site at Puhi Bay past the harbor but before
Kahakaha, folks will definitely be there because they will be prepped
for Saturday's Ocean Day. I've alerted Sharon Ziegler-Chong, the asst.
director, and Mike Haring, one of the technicians that you may stop by
around 3-3:15ish.

JUNE 13, 2007 SITE VISIT w/ BRAWDIE
Gerbe



277 PAGES - 168

NARRATIVE

Page 27

KAPOHO XII

Sunday
February 10 -

~~need~~

little girl picture w/ turtle & PARENTS

③

~~Aunt~~ Chanté Richards

P.O. BOX 642

Keaau, HI 96749

~~Aunt~~

Pulehewa Gorek

7253 Nohili St

Hemalo, HI

96825

RMQ @ Hawaii.edu

Need
Come
Back in 6 MONTHS
Schedule - MARCH or APRIL
2007

SEPTEMBER		
1	Sunrise	6:15 a.m.
	Sunset	6:47 p.m.
15	Sunrise	6:18 a.m.
	Sunset	6:34 p.m.
31	Sunrise	6:22 a.m.
	Sunset	6:20 p.m.

TUMORS N=3 (590)

P. 47 (TS1) (NEW Tagged)
P. 58 (TS2) (NEW Tagged)
P. 75 (TS1) (TAG Recovered)

2 MK9 TDR's Attached - BOTH from Taggings
on the Chang/champagne side of the Bay.
Pages - p. 74, 92

Fishing Line - Hooks and/or
p. 76, 70, 62 N=3 (590)

Number of
TURTLES

30	(23	BI NLET
		7	Mangrove Cove
)	30	CPC POND

Nearly EQUAL NUMBERS
one side of Bay
versus the
other side.

SIZE Range =
Adults

GB ARRIVE

SEPT. 2006

Wednesday

Thursday

Friday

Saturday

NIGHT 4

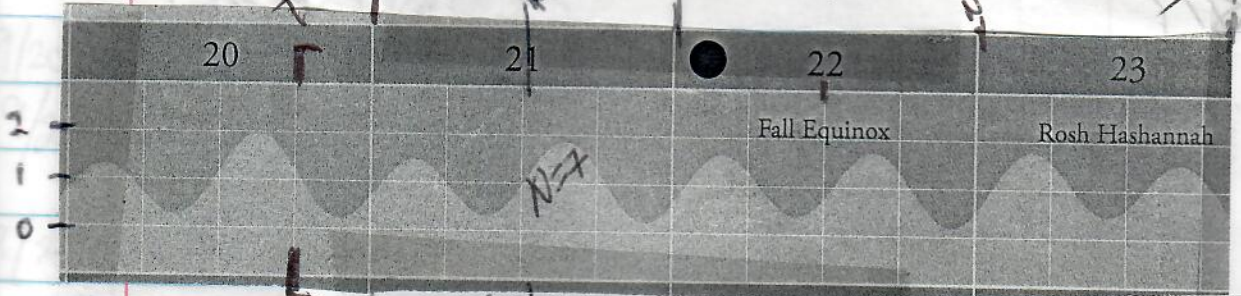

Net Blind Inlet N=7

Hand capture N=16 + 2 MC. Net BI Scoop Chong 4

JITUN Team Transect 3 Mangrove Cove + 3 Scoop Chong Pond N=6

Sunday

NIGHT 5 Monday

NIGHT 6 Tuesday

wed NIGHT 7

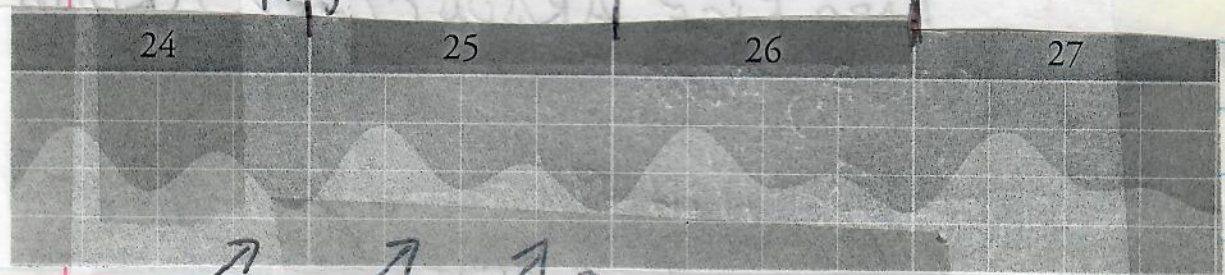

CP N=10 Chong Pond 2 BI 2

BI N=2, N=11, N=9

N=6 (4 BI 2 MC)

N=60 TOTAL

- 6 9/26/06
- 14 9/25
- 14 9/24
- 6 9/23
- 16 9/22
- 7 9/21/06

55% Recoveries = 33
 45% New = 27

ALL TO JASS TURNER 9/27/06 11:45 PM

60 subtotal - 54 (issue = 56) STOMACH = 45 TOTAL

~~Send~~ sent 12/27/06

KT: JOSH VALDEZ
PO Box 7659
HILO HI 96720

JASON - 217-6812
TURNER cell

HRA TEAM ONE ^{9/23/06} 9/21 Thursday A.M. =
MARC RICE, ARSON CLARY, ARIANA
KULIA, ~~ARSON~~

HRA TEAM TWO 9/24-9/27 - ALEX, CHRISTINA,
Sunday Noon ARIEL

Participants

- 9/20 6:30pm ~~Dinner at house~~
- 9/21/06 Thursday ARRIVAL - MARE, KULIA, ALIMA, Stacy Kubis
ARJUN CLARY, Dinner at Lougans Mexican Restaurant
PATAA
- 9/22/06 Friday Dinner at house by Stacy
- 9/23/06 Saturday Jason Turner Team Transects 12:00pm MARE
THAI DINNER PATAA ~~Debut~~ Team
- 9/24/06 Sunday MARE ARRIVE ~ 1pm New team + JOSH, KT, BARBARA
DINNER AT HOUSE BY STACY OTHERS, TRISANN
BAMBIKO
- 9/25 Monday MEXICAN PATAA DINNER
- 9/26 Tues. THAIL DINNER Depart 5:30pm
Stacy Kubis
- 9/27 wed everyone Departed ~ 11:00 AM



10/01/2006
 "MARE"
 AT Field Station

JADAD-
ELAINE IS
JANG INTERVIEW
LIVING THERE NOW.

JD Mitchell 14-4710 ALA PAKILAN

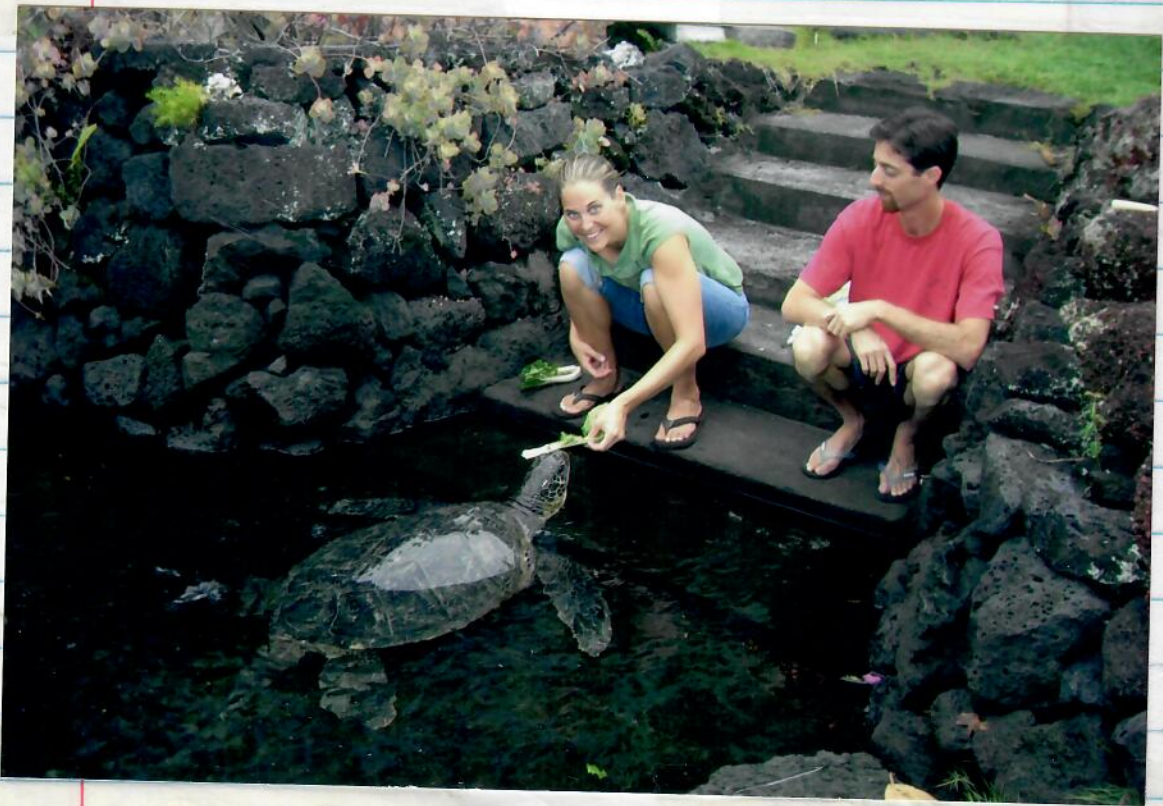

Karato B. Lots "SAM" AT Peggy Forque Property

~~Need~~ Jo Mitchell's Granddaughters, 11 hour TATTOO
PATTY Belchers daughter ~~with her~~

Moanike'ala Maertens
PO □ 10861
Hilo, HI 96721 Moanike'alaMaertens@yahoo.com

~~Need~~ Cynette MUHAMMAD YUNIS - 14 4998 Laimana Rd
Pahoa 96778
* 965 - 4026

~~Need~~ BARSSELLS PATTI - 965 - 5288

~~Need~~ JOHN ~~BARSSELL~~ (SP?)
14 4934 LAIMANA
Kapohe Beach Lots
16 acre Mangrove - Property
3 (TRIAL)
Round NATURAL
finish houses on
concrete posts
will be occupied 9/29/06

ROGER MEEKER - somewhat new owner of
house on point 14 4722 A/A PAKI
Also recently bought MARTY Bircher's home and
is renovating.

~~sent~~
12/27/06

DAN & THEA
(Feeding "Sam")

Daniel Shapiro
RR2 Box 3856
Pahoa, HI 96778

965-5357

KAPOHO

see also p. 15 (11)

9/20/06 1:50 pm HA flight, Gb 2 love
Wednesday 4 bags - National Car Rental / Full size Caprice #210WK
to KTA #75 Groceries - TO KAPOHO Beach
Lots.

9/27/06 1pm flight HA TO HONOLULU

Send
Jan 1999
Landsberg
Milani/GB
Peter Brown
Stanley 1967

6/13/07

(15)

Wednesday

Gen Bienfang e soest. hawaii. edu
956-7402

Hilo → Hono flight
4PM HA

for Hilo
June 13, 07 Depart HA 7:40 AM
with Bránde Gerke PIRO for site
visit to JOHN BASSALL 16 ACRE property
KAPOTO Beach Lots.

Budget rental car and drove to
Pohokapa. Light rain and overcast.
Bránde phoned Environmental Planner
and Bassall to tell of our coming.
Showed her around Beach lots -
low tide no turtles seen.

Drove to Bassalls - he was hospitable
but showed no interest in talking
to us. Immediately referred us to
Sam (his grounds man and others
that he didn't know name).
Sam indicated later he had no
plans - depresses things as time passes.
Spent ~2 hours w/ Sam showing walking

Sam's Cell # =

~~URBAN~~

Carotken Parcel property

Est. Imamuca, Plann
County of Hawaii 961-8288 ext 257

Send CHing +
to him and Planner met 6/13/07
near Bill STEWART property



Robert S. Usagawa
Zoning Inspector II

County of Hawaii
PLANNING DEPARTMENT

Aupuni Center
101 Pauahi Street, Suite 3
Hilo, Hawaii 96720

Phone: (808) 961-8288
Fax: (808) 961-8742

cont.
6/13/07 wed.

JOHN BARSELL (17)

property. Lots of mangrove sawed
since we were there in April.
Island in front of (north of) prior
major entrance to Mangroves now
all sawed clean. Dirt and rock
road made to connect rock islets.
Construction material in Awarag shed
for new house to be built - "for guests".
Sam said \$5000 ^{given} fine for cutting
down Hau trees. "DLNR" told him
it was ok to cut down mangroves.
Sam has seen very small turtles
(new recruits) in Mangroves. He feels
"sorry" for the turtles when I said I
felt sorry for Mangroves.
Examined submerged rock "wall" across
end of blind inlet. Sam confirmed
turtles down go in there now -
built up too high. He said he would
take it down in middle. Many photos.
Also he pointed out rocks piled
up (as opposed to "wall built"
along property fronting small cottage. Shed
newly piled.
Walked back into area of Mangrove
Cove.

6/13/07 Bassell (continued) (21)

wednesday

Sam volunteered use of "Roundup" to control weeds. Planting of grass (top soil brought in) and fertilizing it (note - more algae will grow?) Walked to area where Mangroves piled up - Trying to "MULCH" it by adding ^{BRANCHES} 100 large twigs he said. Sam said several times "He needs me".

Also Sam said his Aunt's father (?) or grand father (?) owned this property long ago. I asked him to ask her about the Fish Pond - Submerged rock wall.

Sam didn't seem to know plans. Sam said building permits for 3 main houses (on poles) still not final granted.

Drove around again beach, lots to show Brandlee. Met Hawaii County Robert USAGAWA AND Esther IUPANUKA on Bell Stearns Street. She tried to explain division of responsibility State vs County re ocean and land. OWN vs allowed to do something. Familiar with name BASSELL.

6/13/07 Continued
B&B self

(23)

Told about recent seeing many looking turtles
at gavel area judges (photos sent to
me). Drove to Richardson Ocean
Center - walked to Orange Life Guard
stand - saw several large turtles feeding.
Swimmer said one bit him (doubtful?).
Departed Hilo return to Honolulu
4pm ^{flight} Hawaiian AIR.

LAUDG...
NAVY

DATA PAGES = 168
TO 186
CONTINUED

FEBRUARY 2008

DAY 1
SUNDAY

DAY 2
Monday

DAY 3
TUES.

DAY 4
Wed.

THURS

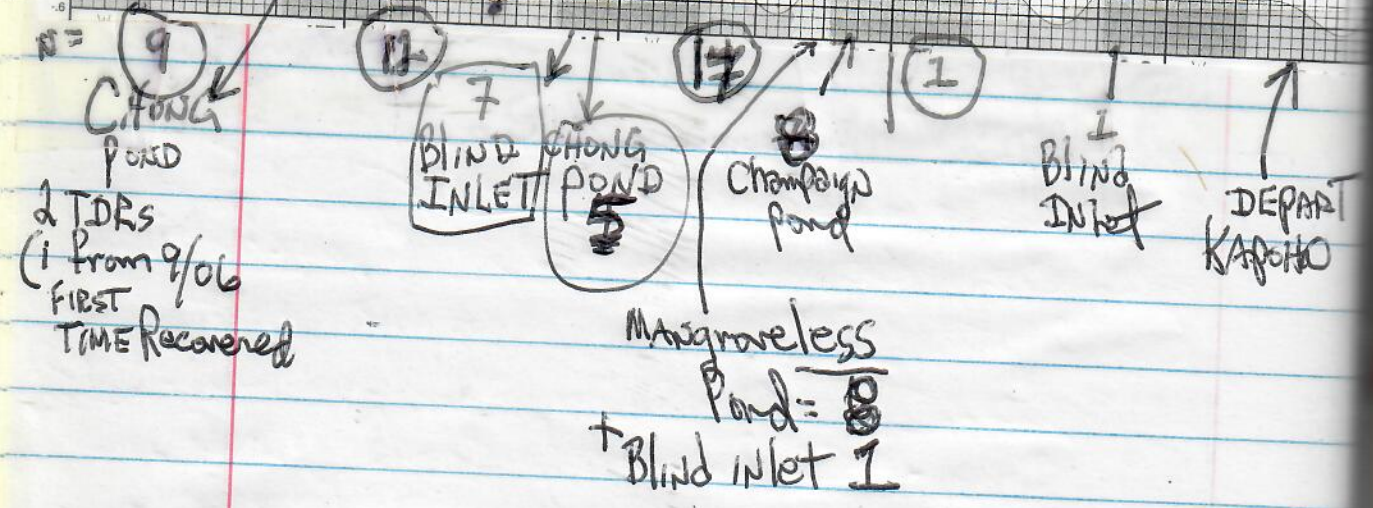
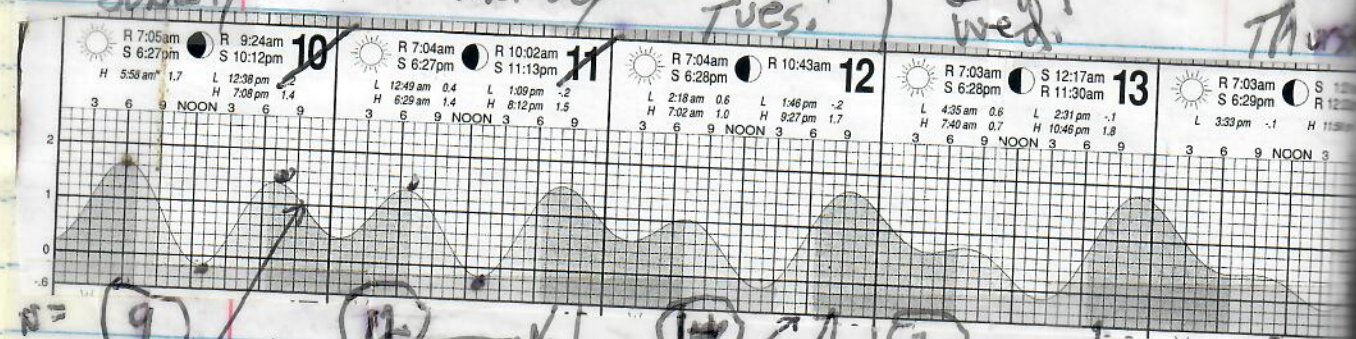

39 Total Captures
Recaptures =
New =

KAPOHO VII

Feb 10, 2008 Sunday Flight 260
Depart alone HA 25 PM

Baggage cart
Enterprise Dodge Ram Pickup
79.95 day + 19.95 insurance 4 days
to KAPOHO Arrived ~ 6pm - Marc already there.
Steak BBQ dinner. ~ 9pm

Scoop-net to in charge ~~and cell~~
(2 TARS - the original 2) 541-961-8555
(I never before recovered) 541-867-0564 office
738-7954 PAUL

"No hurry NO worry" so long as plenty turtles caught,
Worked up 9 turtles - PAUL 7-8th graders came

Feb 11, 2008 Monday
Worked up 9 captures, all tag recoveries
and students assisted. Later Laura Jim's 6-8th grade
class arrived - Renting a house island.
FROGS Heard.

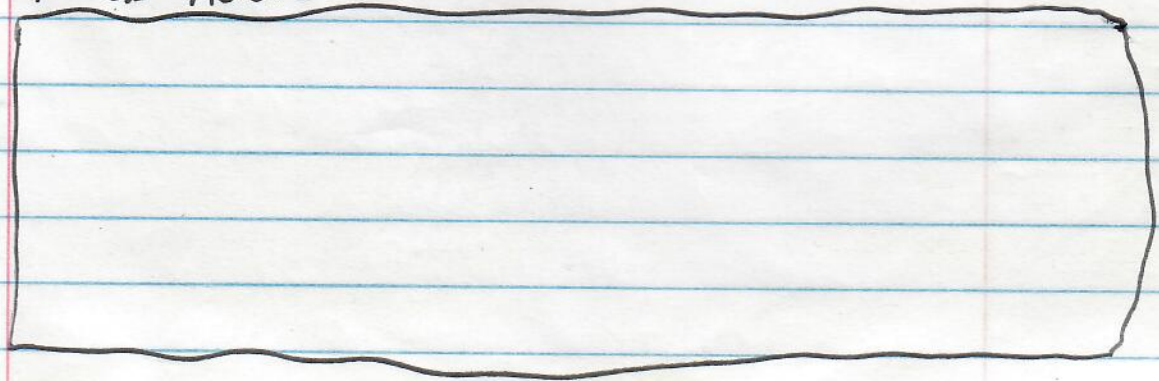

Feb. 11, 2008
Monday

29

Feb 12, 2008 up ~ 730 AM.
Tuesday

Aloha George and Marc
Welcome & Mahalo for again making your
reservation with Hawaii Holiday Vacation
Rentals. Enjoy your days in this Big
Island Home away from Home.
Harrison, Sharene, Denise & Su

2008
LAST TRIP
of

→ Hawaii Holiday Vacation Rentals
maui-vacation-rentals.com bigislandvacationrentals.com
808.265.0400
PO Box 4934 Hilo Hawaii 96720

José

2008



Roger & Terri Meeker

889-1951 work

889-1885- home

Alapai
St
House
on Point

~~8965-8888 - KAPOHO~~

~~987-7272 cell (Roger)~~

ed

P.O. Box 909

KAPAHAU, HI. 96755

* All samples labeled w/ LH PIT unless noted otherwise.
Left Hand

45

Marine Turtle Research
NOAA NMFS PIFSC
2570 Dole Street
Honolulu, Hawaii 96822

DATE FORM FILLED OUT 9/21/06

May Straight Length
02 - 59.5

CAPTURE DATE, LOCATION AND METHOD:

9/21/06	KAPOHO - Hand capture
PERSON RECORDING DATA: Alina CATELLACCI BLIND INLET	

TUMOR SCORE <input type="checkbox"/> 0	LH	OLD TAGS: 4232511C5B	NEW TAGS: RHF
ORAL TMRS EXT: YES OR NO <input type="checkbox"/> -	RH	423254401B	LHF
EMACIATION CODE <input type="checkbox"/> 0	MT#	2 nd R+L Lateral - one vertical line in each	

STRAIGHT CARAPACE - LENGTH: cm WIDTH: cm

NOTCH LENGTH: cm DB: L.O. VB: L.O.

CURVED CARAPACE LENGTH: cm WIDTH: cm

HEAD WIDTH: cm AXIAL: cm LATERAL: cm

PPS: YES OR NO OR NE L2-24.5 SEX: Male, Female or Undetermined NOT FOR T.D.P.S.

TAIL LENGTH: T cm C cm

RIGHT FRONT FLIPPER WIDTH: cm FOR SAMPLES COLLECTED: Jason Turner Tissue Biopsy (RH)

PLASTRON LENGTH: cm NOT FOR T.D.P.S. → Stomach Flush FOR KARLA McDERMID

WEIGHT: #

DESCRIPTIVE REMARKS: HEALED "Rose-Lace" Both Hind Flippers edges.
Inflamed vent.
Tissue Biopsy sample (Jason Turner RH) FOR STABLE ISOTOPE STUDY

2
46
DATE FORM FILLED OUT 9/21/04

Marine Turtle Research
NOAA NMFS PIFSC
2570 Dole Street
Honolulu, Hawaii 96822

CAPTURE DATE, LOCATION AND METHOD:

Thursday KAPOHO - Neb Capture
PERSON RECORDING DATA: Alamei BLIND INLET

TUMOR SCORE

0

ORAL TMRS EXT:
YES OR NO

-

EMACIATION CODE

0

OLD TAGS:

LH 4525215208
RH 4523671373

NEW TAGS:

RHF
LHF

MT# ~~111~~ 2nd R+L lateral vertical line

STRAIGHT CARAPACE - LENGTH:

66.5 cm

WIDTH: 49.4 cm

NOTCH LENGTH:

61.3 cm

DB: 0 L.O.

VB: 0 L.O.

CURVED CARAPACE LENGTH:

66.5 cm

WIDTH: 60.0 cm

HEAD WIDTH:

— cm

AXIAL: 25.4 cm

LATERAL: 25.6 cm

PPS: YES OR NO OR NE

yes

L2- 22.8

SEX: Male, Female or Undetermined

—

TAIL LENGTH: T

14 cm

L3- 18.6

C 9.5 cm

RIGHT FRONT FLIPPER WIDTH:

— cm

SAMPLES COLLECTED:

PLASTRON LENGTH:

49.1 cm

FOR JASON 2

FAT Tissue Biopsy

WEIGHT:

75.0 #

FOR KARLA 2

Stomach Flush

DESCRIPTIVE REMARKS:

Inflamed Vent

3

47

Marine Turtle Research
NOAA NMFS PIFSC
2570 Dole Street
Honolulu, Hawaii 96822

DATE FORM FILLED OUT 9/21/06

CAPTURE DATE, LOCATION AND METHOD:

KAPOHO - Hand Capture

PERSON RECORDING DATA: *Alma*

BLIND INLET

TUMOR SCORE

ONE 1

ORAL TMRS EXT:
YES OR NO

EMACIATION CODE

-

OLD TAGS:

Table with 4 rows and 1 column, mostly empty with a diagonal line through it.

NEW TAGS:

RHF

4529410A69

LHF

45265B6E10

MT#

2ND L & R cat. vertical line

STRAIGHT CARAPACE - LENGTH:

62.3 cm

WIDTH:

51.2 cm

NOTCH LENGTH:

- cm

DB:

0 L.O.

VB:

0 L.O.

CURVED CARAPACE LENGTH:

68.0 cm

WIDTH:

63.0 cm

HEAD WIDTH:

- cm

AXIAL:

25.3 cm

LATERAL:

1 24.7 cm

SPS: YES OR NO OR NE

NO

L2-21.9

SEX: Male, Female
or Undetermined

-

L3-18.2

TAIL LENGTH: T

17 cm

C

12 cm

RIGHT FRONT FLIPPER WIDTH:

- cm

SAMPLES COLLECTED:

Stomach Flush *MARCA*

BLASTRON LENGTH:

- cm

WEIGHT:

73.0 #

no biopsy taken

TUMORS *5K photos

Left Eye - 1#1 flat

Right Eye =
#2 tumor
smooth
covering
anterior portion
of eye ball.

DESCRIPTIVE REMARKS:

Rt. post central missing (no notch)
healed injury left medials
visually
Not as thick as previous
two turtles

4

Marine Turtle Research
NOAA NMFS PIFSC
2570 Dole Street
Honolulu, Hawaii 96822

DATE FORM FILLED OUT 9/24/06

CAPTURE DATE, LOCATION AND METHOD:

Thursday **KAPOHO** - Hand capture
PERSON RECORDING DATA: *Alima* **BLIND INLET**

TUMOR SCORE <input type="text" value="0"/>	OLD TAGS: <input type="text" value=""/>	NEW TAGS: RHF: <input type="text" value="4529786D26"/> LHF: <input type="text" value="4522415843"/>
ORAL TMRS EXT: YES OR NO <input type="text" value="-"/>		
EMACIATION CODE <input type="text" value="0"/>	MT# <i>2nd Lat L & R - ventral line</i>	

STRAIGHT CARAPACE - LENGTH: cm WIDTH: cm

NOTCH LENGTH: cm DB: L.O. VB: L.O.

CURVED CARAPACE LENGTH: cm WIDTH: cm

HEAD WIDTH: cm AXIAL: cm LATERAL: cm

PPS: YES OR NO OR NE **L2-21.3** SEX: Male, Female or Undetermined

TAIL LENGTH: T cm **L3-17.9** C cm

RIGHT FRONT FLIPPER WIDTH: cm **Flush (4)** SAMPLES COLLECTED: **Stomach Flush KARLA**

PLASTRON LENGTH: cm **JASON (3)** **Skin Biopsy**

WEIGHT: #

DESCRIPTIVE REMARKS: 85%
Left Hind ~~90%~~ amputated
Tooth bites on left side of carapace.
Scratches on plastron



DATE FORM FILLED OUT 9/21/06

CAPTURE DATE, LOCATION AND METHOD:

Thursday **KAPOHO** - Net Capture
PERSON RECORDING DATA: alima **BLIND INLET**

TUMOR SCORE

ORAL TMRS EXT:
YES OR NO

EMACIATION CODE

OLD TAGS:

NEW TAGS:

RHF: **4523514D0C**

LHF: **4528376832**

MT#

vertical line 2nd cat L&R

STRAIGHT CARAPACE - LENGTH:

cm

WIDTH: cm

NOTCH LENGTH:

cm

DB: L.O.

VB: L.O.

CURVED CARAPACE LENGTH:

cm

WIDTH: cm

HEAD WIDTH:

cm

AXIAL: cm

LATERAL: cm

FPS: YES OR NO OR NE

L2-23.0
L3-18.4

SEX: Male, Female
or Undetermined

TAIL LENGTH: T

cm

C cm

RIGHT FRONT FLIPPER WIDTH:

cm

SAMPLES COLLECTED:

(4) Skin Biopsy

(5) Stomach Flush

JASON

KARLA

PLASTRON LENGTH:

cm

WEIGHT:

#

DESCRIPTIVE REMARKS:

6
DATE FORM FILLED OUT 9/21/06

Marine Turtle Research
NOAA NMFS PIFSC
2570 Dole Street
Honolulu, Hawaii 96822

CAPTURE DATE, LOCATION AND METHOD:

Thursday **KAPOHO** - Net Capture
 PERSON RECORDING DATA: *alina* **BLIND INLET**

TUMOR SCORE

0

ORAL TMRS EXT:
YES OR NO

-

EMACIATION CODE

0

OLD TAGS:

RHF

4523063B54



LHF

4527336730



MT#

2nd Lat L&R vertical line

STRAIGHT CARAPACE - LENGTH:

66.5 cm

WIDTH: 50.8 cm

NOTCH LENGTH:

66.4 cm

DB: \emptyset L.O.

VB: \emptyset L.O.

CURVED CARAPACE LENGTH:

73.0 cm

WIDTH: 65.0 cm

HEAD WIDTH:

- cm

AXIAL: 27.2 cm

LATERAL: 1 26.5 cm

PPS: YES OR NO OR NE

yes

L2-24.7

SEX: Male, Female or Undetermined

H

L3-19.9

TAIL LENGTH: T

16 cm

C 12 cm

RIGHT FRONT FLIPPER WIDTH:

- cm

WALRY \emptyset

SAMPLES COLLECTED:

Stomach Biops ^{FLUX}

PLASTRON LENGTH:

52.9 cm

\emptyset skin Biopsy

WEIGHT:

89.6 #

JASON

DESCRIPTIVE REMARKS:

END DA

Marine Turtle Research
NOAA NMFS PIFSC
2570 Dole Street
Honolulu, Hawaii 96822

DATE FORM FILLED OUT 9/21/06

7

CAPTURE DATE, LOCATION AND METHOD:

9/21/06 KAPOHO - Hand Capture
PERSON RECORDING DATA: alima

03-05
219.9
moto tool
BI 010

TUMOR SCORE

0

OLD TAGS:

UH 4422014005
RH 4414304876

NEW TAGS:

RHF
LHF

ORAL TMRS EXT:
YES OR NO

-

EMACIATION CODE

0

MT# 2nd at L & R vertical line

STRAIGHT CARAPACE - LENGTH:

85.9
~~80.0~~ cm

WIDTH: cm

NOTCH LENGTH:

- cm

DB: 0 L.O.

VB: 0 L.O.

CURVED CARAPACE LENGTH:

94.0 cm

WIDTH: 89.0 cm

HEAD WIDTH:

- cm

AXIAL: 36.0 cm

LATERAL: 1 35.5 cm

PPS: YES OR NO OR NE

-

L2-34.3

SEX: Male, Female or Undetermined

F

TAIL LENGTH: T

- cm

L3-29.7

C - cm

RIGHT FRONT FLIPPER WIDTH:

- cm

SAMPLES COLLECTED:

39.0 20.0

PLASTRON LENGTH:

70.6 cm

WEIGHT:

213.9 #

DESCRIPTIVE REMARKS:

Red Juice in animal carrier
↑ STOMACH

7/12/05
July 2005 41.3 lbs 50.9 SCL

55

8

~~NOAA 2002 000150 #3501~~

Marine Turtle Research
NOAA NMFS PIFSC
2570 Dole Street
Honolulu, Hawaii 96822

DATE FORM FILLED OUT 9/22/06

CAPTURE DATE, LOCATION AND METHOD:

Friday 9/22/06 **KAPOHO** / Champagne Pond ->
PERSON RECORDING DATA: Rice hand capture AM.

TUMOR SCORE

OLD TAGS:

LH 4235706F07

NEW TAGS:

ORAL TMRS EXT:

YES OR NO

RH 4236414C6F

RHF

LHF

EMACIATION CODE

MT# 2nd Lat L & R vertical line

STRAIGHT CARAPACE - LENGTH:

cm

WIDTH: cm

NOTCH LENGTH:

cm

DB: L.O.

VB: L.O.

CURVED CARAPACE LENGTH:

cm

WIDTH: cm

HEAD WIDTH:

cm

AXIAL: cm

LATERAL: cm

PPS: YES OR NO OR NE

L2-18.3

SEX: Male, Female or Undetermined

L3-13.9

TAIL LENGTH: T

cm

C cm

RIGHT FRONT FLIPPER WIDTH:

cm

SAMPLES COLLECTED:

PLASTRON LENGTH:

cm

JASON (6) skin biopsy
KARLA (7) stomach flush
↳ mainly Amaranth

WEIGHT:

#

moto tool - 2 vertical marks

DESCRIPTIVE REMARKS:

R anterior margin of 1st central deep puncture 1.5 diameter into bone
partially inflamed vent

11 "SCABS" IN PLASTRON likely from burrowing BARACLES

DATE FORM FILLED OUT 9/22/06

9

CAPTURE DATE, LOCATION AND METHOD:

4/11 day 9/22/06 **KAPOHO** Champagne pond →
 PERSON RECORDING DATA: Kulia net capture AM.

TUMOR SCORE

0

ORAL TMRS EXT:
YES OR NO

-

EMACIATION CODE

0

OLD TAGS:

NEW TAGS:

RHF: 467D03394F
 LHF: 470A155832

MT#

2nd Lat LR vertical line

STRAIGHT CARAPACE - LENGTH:

40.1 cm

WIDTH: 31.9 cm

NOTCH LENGTH:

39.2 cm

DB:

0 L.O.

VB:

0 L.O.

CURVED CARAPACE LENGTH:

43.0 cm

WIDTH: 37.5 cm

HEAD WIDTH:

- cm

AXIAL:

16.7 cm

LATERAL:

16.7 cm

PPS: YES OR NO OR NE

N

L2- See Below
L3-

SEX: Male, Female or Undetermined

☐

TAIL LENGTH: T

7 cm

C

4.5 cm

RIGHT FRONT FLIPPER WIDTH:

- cm

JASON (7)

SAMPLES COLLECTED:

issue biopsy

PLASTRON LENGTH:

31.7 cm

KARLA (8)

stomach flush

WEIGHT:

19.2 #

DESCRIPTIVE REMARKS:

L2 (M) - 14.1
L3 (P) - 10.8

moto tool - vertical marks
2nd Lat LR

3rd Lat right old healed injury (puncture wound)

10

55

Marine Turtle Research
NOAA NMFS PIFSC
2570 Dole Street
Honolulu, Hawaii 96822

DATE FORM FILLED OUT 9/22/06

3

CAPTURE DATE, LOCATION AND METHOD:

9/22/06 Fri day	KAPOHO	Net Net
PERSON RECORDING DATA: Alima		blind inlet

TUMOR SCORE <input type="text" value="0"/>	OLD TAGS: LH 422D62752C	NEW TAGS: RHF
ORAL TMRS EXT: YES OR NO <input type="text" value="-"/>	RH 422E745C5E	LHF
EMACIATION CODE <input type="text" value="0"/>	MT# 1 vertical baseline line 2nd lat LR	

STRAIGHT CARAPACE - LENGTH: cm WIDTH: cm

NOTCH LENGTH: cm DB: L.O. VB: L.O.

CURVED CARAPACE LENGTH: cm WIDTH: cm

HEAD WIDTH: cm AXIAL: cm LATERAL: cm

PPS: YES OR NO OR NE L2-25.1 SEX: Male, Female or Undetermined

TAIL LENGTH: T cm L3-20.0 C cm

RIGHT FRONT FLIPPER WIDTH: cm JASON (8) SAMPLES COLLECTED: tissue biopsy (8)

PLASTRON LENGTH: cm KARLA (9) Stomach flush

WEIGHT: #

DESCRIPTIVE REMARKS: ~~small~~ inflamed vent
anterior right eye mild bleeding

50

Marine Turtle Research
NOAA NMFS PIFSC
2570 Dole Street
Honolulu, Hawaii 96822

4 11

DATE FORM FILLED OUT 9/22/06

CAPTURE DATE, LOCATION AND METHOD:

Friday 9/22/06 KAPOHO Net

PERSON RECORDING DATA: Kulia blind inlet

TUMOR SCORE

0

OLD TAGS:

45266D2528

NEW TAGS:

ORAL TMRS EXT:
YES OR NO

-

45292D4C13

RHF

LHF

EMACIATION CODE

0

MT#

vertical mark 2nd lat L&R

STRAIGHT CARAPACE - LENGTH:

65.1 cm

WIDTH: 52.3 cm

NOTCH LENGTH:

64.7 cm

DB: 0 L.O.

VB: 0 L.O.

CURVED CARAPACE LENGTH:

71.0 cm

WIDTH: 61.0 cm

HEAD WIDTH:

- cm

AXIAL: 27.1 cm

LATERAL: 26.7 cm

PPS: YES OR NO OR NE

yes

L2-23.8

SEX: Male, Female or Undetermined

Maybe male

L3-18.9

TAIL LENGTH: T

16 cm

C 11.5 cm

RIGHT FRONT FLIPPER WIDTH:

- cm

SAMPLES COLLECTED:

PLASTRON LENGTH:

51.5 cm

JASER 9 tissue biopsy

WEIGHT:

86.6 #

Kaala 10 Stomach flush

DESCRIPTIVE REMARKS:

Inflamed vent (cloaca)

2

12

Marine Turtle Research
NOAA NMFS PIFSC
2570 Dole Street
Honolulu, Hawaii 96822

57
5

DATE FORM FILLED OUT 9/22/06

CAPTURE DATE, LOCATION AND METHOD:

Friday 9/22/06	KAPOHO	Net
PERSON RECORDING DATA: Kulia		blind inlet

TUMOR SCORE

0

ORAL TMRS EXT:
YES OR NO

-

EMACIATION CODE

0

OLD TAGS:

NEW TAGS

470A016647

RHF



LHF

470A2C1116

MT#

by vertical marks 2nd lat L&R

STRAIGHT CARAPACE - LENGTH:

73.5 cm

WIDTH:

56.0 cm

NOTCH LENGTH:

73.4 cm

DB:

0 L.O.

VB:

0 L.O.

CURVED CARAPACE LENGTH:

80.5 cm

WIDTH:

69.5 cm

HEAD WIDTH:

- cm

AXIAL:

31.9 cm

LATERAL:

1 31.3 cm

PPS: YES OR NO OR NE

~~NO~~

L2-28.6
L3-23.1

SEX: Male, Female
or Undetermined

H

TAIL LENGTH: T

18.5 cm

C

11.5 cm

RIGHT FRONT FLIPPER WIDTH:

- cm

SAMPLES COLLECTED:

PLASTRON LENGTH:

59.0 cm

JASON
KARLA

tissue biopsy
stomach flush

WEIGHT:

130.0 #

DESCRIPTIVE REMARKS:

Small crack in lower jaw

3

658

Marine Turtle Research
NOAA NMFS PIFSC
2570 Dole Street
Honolulu, Hawaii 96822

Tumors
off eye →
one #1 anterior
+ one #1 posterior
One #3 + one #2
right eye

DATE FORM FILLED OUT 9/22/06

CAPTURE DATE, LOCATION AND METHOD:

Friday 9/22/06 **KAPOHO**
leeches in ~~left~~ eyes
+ mouth
bleach
pen used
to kill
leeches
blind inlet

PERSON RECORDING DATA: Kalia

other tumors
one #1
RJH
One #1
hard palette

TUMOR SCORE

2

ORAL TMRS EXT:

YES OR NO

-

EMACIATION CODE

0

OLD TAGS:

[Blank boxes for old tags]

4709753C37

RHF

[Barcode]

LHF

[Barcode]

470970365D

MT# ~~69~~ vertical mark 2nd lat L & R

STRAIGHT CARAPACE - LENGTH:

69.7 cm

WIDTH:

56.5 cm

NOTCH LENGTH:

69.6 cm

DB:

0 L.O.

VB:

0 L.O.

CURVED CARAPACE LENGTH:

75.0 cm

WIDTH:

69.0 cm

HEAD WIDTH:

[Blank]

AXIAL:

27.4 cm

LATERAL:

1 27.9 cm

PPS: YES OR NO OR NE

yes

SEX: Male, Female
or Undetermined

[Symbol]

TAIL LENGTH: T

15.0 cm

C

10.0 cm

RIGHT FRONT FLIPPER WIDTH:

[Blank]

SAMPLES COLLECTED:

tissue biopsy

PLASTRON LENGTH:

58.7 cm

WEIGHT:

102.0 #

stomach flush not done

DESCRIPTIVE REMARKS:

healed notches
between
right
11mm marginal left

3rd lat Right near central
12cm x 7cm x 2.5cm hump
to Bone - Normal scutes.

Indentation to rest of 3 Lat.
RIGHT

tumors
2 #2
+
2 #1
on
neck
one #1
ventral
surface
hind (left)
flipper
one #1
LFF
photos

L2-
L3-20.1

NOT

4

DATE FORM FILLED OUT 9/22/06

CAPTURE DATE, LOCATION AND METHOD:

Friday 9/22/06	KAPOHO	Net
PERSON RECORDING DATA: Kulia		blind net

TUMOR SCORE

0

ORAL TMRS EXT:
YES OR NO

-

EMACIATION CODE

0

OLD TAGS:

RHF

LHF

470C7A7315



470D115B66



MT#

2 vertical marks

STRAIGHT CARAPACE - LENGTH:

38.6 cm

WIDTH:

31.4 cm

NOTCH LENGTH:

38.2 cm

DB:

0 L.O.

VB:

0 L.O.

CURVED CARAPACE LENGTH:

41.5 cm

WIDTH:

36.5 cm

HEAD WIDTH:

— cm

AXIAL:

16.0 cm

LATERAL:

16.1 cm

PPS: YES OR NO OR NE

No

L2-13.8

L3-11.1

SEX: Male, Female
or Undetermined

U

TAIL LENGTH: T

7.0 cm

C

5.0 cm

RIGHT FRONT FLIPPER WIDTH:

— cm

SAMPLES COLLECTED:

PLASTRON LENGTH:

31.4 cm

JASON 12

tissue biopsy

WEIGHT:

17.7 #

12

Stomach flush

KALIA

DESCRIPTIVE REMARKS:

3 holes dorsal skull (lined up). (2 of holes = 2 + 3 mm deep)
inflamed vent

54.3
49.7
6.6
2/05
53.8
37 lbs

Marine Turtle Research
NOAA NMFS PIFSC
2570 Dole Street
Honolulu, Hawaii 96822

8

DATE FORM FILLED OUT 9/22/06

CAPTURE DATE, LOCATION AND METHOD:

Friday 9/22 KAPOHO Net
PERSON RECORDING DATA: Kulia blind inlet

TUMOR SCORE

0

ORAL TMRS EXT:
YES OR NO

-

EMACIATION CODE

0

OLD TAGS:

LH 46017C6B14

RH 452572103B

NEW TAGS:

RHF

LHF

MT# ~~12~~ vertical mark 2nd Lot LR

STRAIGHT CARAPACE - LENGTH:

54.3 cm

WIDTH:

44.0 cm

NOTCH LENGTH:

54.0 cm

DB:

0 L.O.

VB:

0 L.O.

CURVED CARAPACE LENGTH:

58.5 cm

WIDTH:

51.5 cm

HEAD WIDTH:

cm

AXIAL:

~~22.1~~ 22.1 cm

LATERAL:

1 21.9 cm

PPS: YES OR NO OR NE

yes

SEX: Male, Female or Undetermined

U

TAIL LENGTH: T

12.5 cm

C

8 cm

RIGHT FRONT FLIPPER WIDTH:

cm

JASON (13)

SAMPLES COLLECTED:

tissue biopsy

PLASTRON LENGTH:

43.7 cm

KARLA (13)

Stomach flush

WEIGHT:

53.8 #

DESCRIPTIVE REMARKS:

Caught 2005 37 lbs

extra scuff along center seam of plastron

6

16

03/03 SCL=47.2
wt= 34 lbs

61

Marine Turtle Research
NOAA NMFS PIFSC
2570 Dole Street
Honolulu, Hawaii 96822

DATE FORM FILLED OUT 9/22/06

CAPTURE DATE, LOCATION AND METHOD:

Friday 9/22/06 **KAPOHO** Net
blind inlet
PERSON RECORDING DATA: Kulia

TUMOR SCORE

0

OLD TAGS:

LH

44540F3A17

NEW TAGS:

RHF

LHF

ORAL TMRS EXT:
YES OR NO

-

RH

4452491C1B

EMACIATION CODE

0

MT#

vertical mark 2nd lat L&R

STRAIGHT CARAPACE - LENGTH:

62.2 cm

WIDTH:

49.9 cm

NOTCH LENGTH:

62.0 cm

DB:

0 L.O.

VB:

0 L.O.

CURVED CARAPACE LENGTH:

67 cm

WIDTH:

58 cm

HEAD WIDTH:

— cm

AXIAL:

27.1 cm

LATERAL:

26.5 cm

FPS: YES OR NO OR NE

No

L2-23.7

SEX: Male, Female
or Undetermined

+

L3-18.1

TAIL LENGTH: T

11.5 cm

C

8.0 cm

RIGHT FRONT FLIPPER WIDTH:

— cm

JASON (14)

SAMPLES COLLECTED:

tissue biopsy

PLASTRON LENGTH:

51.4 cm

(14) KALCA

Stomach flush

WEIGHT:

78.9 #

DESCRIPTIVE REMARKS:

Inflamed ~~vent~~ bulbous vent protrusion

7

62

Marine Turtle Research
NOAA NMFS PIFSC
2570 Dole Street
Honolulu, Hawaii 96822

DATE FORM FILLED OUT 9/22/06

CAPTURE DATE, LOCATION AND METHOD:

9/22/06 KAPOHO HAND Capture
~~Blind Inlet~~
Blind Inlet

PERSON RECORDING DATA: Kulia

TUMOR SCORE

0

ORAL TMRS EXT:
YES OR NO

-

EMACIATION CODE

0

OLD TAGS:

[Empty boxes for old tags]

MT# 1 vertical line L+R

470B2D5F77
RHF
470A070775
LHF

STRAIGHT CARAPACE - LENGTH:

48.8 cm

39.9 WIDTH: ~~39.9~~ cm

NOTCH LENGTH:

48.3 cm

DB: 0 L.O.

VB: 0 L.O.

CURVED CARAPACE LENGTH:

52.5 cm

WIDTH: 47.0 cm

HEAD WIDTH:

[Line drawing]

AXIAL: 18.8 cm

LATERAL: 18.9 cm

PPS: YES OR NO OR NE

NO

L2-16.9

SEX: Male, Female or Undetermined

[Symbol]

L3-12.9

TAIL LENGTH: T

9.5 cm

C 6.5 cm

RIGHT FRONT FLIPPER WIDTH:

[Line drawing]

JASON SAMPLES COLLECTED:

(15) - tissue biopsy

PLASTRON LENGTH:

39.0 cm

WEIGHT:

32.5 lbs

Cut into flesh but flipper base not swollen

DESCRIPTIVE REMARKS:

20 lb fish
Line (posterior) down throat/around LFF (dig into extra scute midline of plastron)
cut it, ~~probably~~ probably hooked.
~~posterior~~
posterior (plastron divided at bottom)

18

63

Marine Turtle Research
NOAA NMFS PIFSC
2570 Dole Street
Honolulu, Hawaii 96822

DATE FORM FILLED OUT 9/22/06

CAPTURE DATE, LOCATION AND METHOD:

9/22/06	KAPOHO	Hand capture Mangrove Cove
PERSON RECORDING DATA: Kuka		

TUMOR SCORE

0

ORAL TMRS EXT:
YES OR NO

-

EMACIATION CODE

0

OLD TAGS:

RHF

470A1B5A3A

LHF

470D031748

MT# 1 vertical line L+R

STRAIGHT CARAPACE - LENGTH:

66.1 cm

WIDTH: 52.8 cm

NOTCH LENGTH: 65.8 cm

DB: 0 L.O.

VB: 0 L.O.

CURVED CARAPACE LENGTH:

71.0 cm

WIDTH: 64.5 cm

HEAD WIDTH: cm

AXIAL: 27.3 cm

LATERAL: 27.1 cm

PPS: YES OR NO OR NE yes

L2- 24.4
L3- 19.8

SEX: Male, Female or Undetermined

TAIL LENGTH: T 16.5 cm

C 11 cm

JASW

RIGHT FRONT FLIPPER WIDTH: cm

SAMPLES COLLECTED

16 tissue biopsy

PLASTRON LENGTH: ~~52.0~~ cm

WEIGHT: 91.4 #

DESCRIPTIVE REMARKS:

DATE FORM FILLED OUT 9/22/06

CAPTURE DATE, LOCATION AND METHOD:

Friday 9/22/06 **KAPOHO** Hand capture
Mangrove Cove

PERSON RECORDING DATA: Kulia

TUMOR SCORE

0

ORAL TMRS EXT:

YES OR NO

-

EMACIATION CODE

0

OLD TAGS:

RH

LH

470C72633C

467D3A2A1E

MT#

1 vertical line L+K

STRAIGHT CARAPACE - LENGTH:

63.4 cm

WIDTH:

52.4 cm

NOTCH LENGTH:

63.0 cm

DB:

0 L.O.

VB:

0 L.O.

CURVED CARAPACE LENGTH:

69.0 cm

WIDTH:

62.0 cm

HEAD WIDTH:

AXIAL:

27.5 cm

LATERAL:

1 26.9 cm

PPS: YES OR NO OR NE

Y

L2-24.9

SEX: Male, Female or Undetermined

U

L3-19.7

TAIL LENGTH: T

14.5 cm

C

10.5 cm

SAMPLES COLLECTED:

RIGHT FRONT FLIPPER WIDTH:

PLASTRON LENGTH:

50.3 cm

WEIGHT:

86.6 #

17 J. J. Turner
Biology RA

DESCRIPTIVE REMARKS:

Marine Turtle Research
NOAA NMFS PIFSC
2570 Dole Street
Honolulu, Hawaii 96822

DATE FORM FILLED OUT 9, 22, 06

CAPTURE DATE, LOCATION AND METHOD:

Friday night <u>9/22/06</u>	KAPOHO	CHONG POND
PERSON RECORDING DATA:		Scoop net

TUMOR SCORE

OLD TAGS:

LH 422FID275A

NEW TAGS:

RHF

ORAL TMRS EXT:
YES OR NO

RH 42346E5C59

LHF

EMACIATION CODE

MT# 1 vertical line # ~~LH~~ LBT RT

STRAIGHT CARAPACE - LENGTH:

cm

WIDTH: cm

NOTCH LENGTH:

cm

DB: L.O.

VB: L.O.

CURVED CARAPACE LENGTH:

cm

WIDTH: cm

HEAD WIDTH:

cm

AXIAL: cm

LATERAL: cm

FPS: YES OR NO OR NE

L2- ~~10817~~ 25.9 SEX: Male, Female or Undetermined

TAIL LENGTH: T

cm

C cm

RIGHT FRONT FLIPPER WIDTH:

cm

SAMPLES COLLECTED:

PLASTRON LENGTH:

cm

(18) Skin Biopsy

WEIGHT:

#

(15) Stomach Flush

DESCRIPTIVE REMARKS:

DATE FORM FILLED OUT 9/22/06

CAPTURE DATE, LOCATION AND METHOD:

Friday Night 9/22/06 **KAPOHO** Scoop net
PERSON RECORDING DATA: Alina

TUMOR SCORE	OLD TAGS:	NEW TAGS:
0	UH 42324E6167	RHF
ORAL TMRS EXT: YES OR NO	RH 42205F6C03	LHF
-		
EMACIATION CODE	MT#	
0	1 vertical line LT+RT	

STRAIGHT CARAPACE - LENGTH: 39.6 cm WIDTH: 45.5 cm

NOTCH LENGTH: 58.8 cm DB: 0 L.O. VB: 0 L.O.

CURVED CARAPACE LENGTH: 65.5 cm WIDTH: 57.0 cm

HEAD WIDTH: 26.0 cm AXIAL: 26.0 cm LATERAL: 1 25.4 cm

PPS: YES OR NO OR NE yes L2-23.3 SEX: Male, Female or Undetermined

TAIL LENGTH: T 15 cm C 9.5 cm

RIGHT FRONT FLIPPER WIDTH: 14 cm SAMPLES COLLECTED: Skin Biopsy

PLASTRON LENGTH: 48.5 cm (16) KAREX Stomach Flush

WEIGHT: 70.5 #

DESCRIPTIVE REMARKS:

small extra scawt midline plastron

67

DATE FORM FILLED OUT 9/22/06

CAPTURE DATE, LOCATION AND METHOD:

Friday Night 9/22/06	KAPOHO	scoop net
PERSON RECORDING DATA: <u>Alima</u>		

TUMOR SCORE

OLD TAGS:

LH 424D2B355D

NEW TAGS:

RHF

ORAL TMRS EXT:
YES OR NO

RH

424FOF131C

LHF

EMACIATION CODE

MT#

1 vertical line LT RT

STRAIGHT CARAPACE - LENGTH: cm WIDTH: cm

NOTCH LENGTH: cm DB: L.O. VB: L.O.

CURVED CARAPACE LENGTH: cm WIDTH: cm

HEAD WIDTH: cm AXIAL: cm LATERAL: cm

PPS: YES OR NO OR NE L2-20.5 SEX: Male, Female or Undetermined L3-15.8

TAIL LENGTH: T cm C cm

RIGHT FRONT FLIPPER WIDTH: cm

PLASTRON LENGTH: cm

WEIGHT: #

SAMPLES COLLECTED:
 JASON 20 skin biopsy
 stomach & flush.
 KAPCA

DESCRIPTIVE REMARKS:

DATE FORM FILLED OUT 9/22/06

CAPTURE DATE, LOCATION AND METHOD:

FRIDAY night pm 9/22/06 **KAPOHO** Scoop

END
9/22

PERSON RECORDING DATA:

TUMOR SCORE <input type="text" value="0"/>	OLD TAGS: <input type="text" value=""/>	NEW TAGS: 470C524611
ORAL TMRS EXT: YES OR NO <input type="text" value="-"/>	<input type="text" value=""/>	RHF <input type="text" value=""/>
EMACIATION CODE <input type="text" value="0"/>	<input type="text" value=""/>	LHF <input type="text" value=""/>
	MT# 1 vertical line BLT, RT	47071E0900

STRAIGHT CARAPACE - LENGTH: cm WIDTH: cm

NOTCH LENGTH: cm DB: L.O. VB: L.O.

CURVED CARAPACE LENGTH: cm WIDTH: cm

HEAD WIDTH: cm AXIAL: cm LATERAL: cm

PPS: YES OR NO OR NE L2-18.7 SEX: Male, Female or Undetermined

TAIL LENGTH: T cm C cm L3-15.2

RIGHT FRONT FLIPPER WIDTH: cm (21) JASON Skin Biopsy

PLASTRON LENGTH: cm (18) KARLA Stomach Flush

WEIGHT: #

DESCRIPTIVE REMARKS:

DATE FORM FILLED OUT / /

CAPTURE DATE, LOCATION AND METHOD:

SATURDAY 9/23/06	KAPOHO	Hand Snorkel Mangrove Cove
PERSON RECORDING DATA: sk / rice		

TUMOR SCORE

0

ORAL TMRS EXT:
YES OR NO

-

EMACIATION CODE

0

OLD TAGS:

NEW TAGS:

RHF	47096E517A
LHF	470B054121

MT#

1 vert line 4e 1ats

STRAIGHT CARAPACE - LENGTH: cm WIDTH: cm

NOTCH LENGTH: cm DB: L.O. VB: L.O.

CURVED CARAPACE LENGTH: cm WIDTH: cm

HEAD WIDTH: cm AXIAL: cm LATERAL: cm

PPS: YES OR NO OR NE L2-21.9 SEX: Male, Female or Undetermined

TAIL LENGTH: T cm L3-17.4 C cm

RIGHT FRONT FLIPPER WIDTH: cm JASON (22) SAMPLES COLLECTED: Tissue - Jason

PLASTRON LENGTH: cm Stomach Flush = Karla

WEIGHT: # (19) KAECA

DESCRIPTIVE REMARKS:

- Plastron "flatter" than others @ Kapoho
- Rugous tissue in both jaw hinges.
- Double ~~claw~~ claw on RH.

70

DATE FORM FILLED OUT / /

CAPTURE DATE, LOCATION AND METHOD:

Saturday 9/23/06	KAPOHO	Hand Snorkel Mangrove Cove
PERSON RECORDING DATA: SK		

TUMOR SCORE <input type="text" value="0"/>	OLD TAGS:	NEW TAGS:
ORAL TMRS EXT: YES OR NO <input type="text" value="-"/>	<input type="text"/>	RHF: <input type="text"/>
EMACIATION CODE <input type="text" value="0"/>	<input type="text"/>	LHF: <input type="text"/>
MT#	* "MC" 2 nd R+L lateral *	

STRAIGHT CARAPACE - LENGTH: cm WIDTH: cm

NOTCH LENGTH: cm DB: L.O. VB: L.O.

CURVED CARAPACE LENGTH: cm WIDTH: cm

HEAD WIDTH: cm AXIAL: cm LATERAL: cm

PPS: YES OR NO OR NE L2- 32.8 SEX: Male, Female or Undetermined L3- 28.2

TAIL LENGTH: T cm C cm

RIGHT FRONT FLIPPER WIDTH: cm

PLASTRON LENGTH: cm

WEIGHT: #

SAMPLES COLLECTED:

Tissue - Jason

Stomach Flush - Karla

(20) KARLA very little came out

DESCRIPTIVE REMARKS:

- Partially inflamed vent.
- Fish hook in LSH - Removed
* Forget to PIT tag *

- Samples labeled with "MC"

26

Marine Turtle Research
NOAA NMFS PIFSC
2570 Dole Street
Honolulu, Hawaii 96822

71

DATE FORM FILLED OUT / /

CAPTURE DATE, LOCATION AND METHOD:

Saturday 9/23/06	KAPOHO	Hand Sharkel Mangrove Cave
PERSON RECORDING DATA: SK		

TUMOR SCORE

0

ORAL TMRS EXT:
YES OR NO

-

EMACIATION CODE

0

OLD TAGS:

NEW TAGS:

RHF	470C630F62
LHF	47097E3742

MT#

Vert line 2nd L+R lats.

STRAIGHT CARAPACE - LENGTH:

75.2 cm

WIDTH:

59.8 cm

NOTCH LENGTH:

75.2 cm

DB:

0 L.O.

VB:

0 L.O.

CURVED CARAPACE LENGTH:

83.0 cm

WIDTH:

73.5 cm

HEAD WIDTH:

- cm

AXIAL:

30.5 cm

LATERAL:

1 30.6 cm

PPS: YES OR NO OR NE

Y

L2- 29.2

SEX: Male, Female
or Undetermined

U

L3- 23.9

TAIL LENGTH: T

18.5 cm

C

13.5 cm

RIGHT FRONT FLIPPER WIDTH:

- cm

SAMPLES COLLECTED:

Tissue-Jason

PLASTRON LENGTH:

59.6 cm

Stomach Flush-Karla

WEIGHT:

132.3 #

KARLA (21)

DESCRIPTIVE REMARKS:

- 1/8 LH missing + healed "curvilinear"
- PPS = 3.7 cm longitudinal axis.
- leeches in ^{both} corners of mouth - treated w/ bleach.

72

272

DATE FORM FILLED OUT 9/23/06

3/19/03 SCL=66.5, WT=84

CAPTURE DATE, LOCATION AND METHOD:

9/23/06 night	KAPOHO	Scoop net Chong pond
PERSON RECORDING DATA: Trisann Bambico		

TUMOR SCORE	OLD TAGS:	NEW TAGS:
<input type="text" value="0"/>	RH 4455162816	RHF
ORAL TMRS EXT: YES OR NO	LH 44524E0272	LHF
<input type="text" value="-"/>		
EMACIATION CODE		
<input type="text" value="0"/>	MT# Vert. line 2 nd R+L lat.	

STRAIGHT CARAPACE - LENGTH: cm WIDTH: cm

NOTCH LENGTH: cm DB: L.O. VB: L.O.

CURVED CARAPACE LENGTH: cm WIDTH: cm

HEAD WIDTH: cm AXIAL: cm LATERAL: 27.9 cm

PPS: YES OR NO OR NE L2-26.4 SEX: Male, Female or Undetermined L3-21.4

TAIL LENGTH: T cm C cm

RIGHT FRONT FLIPPER WIDTH: cm from LH

PLASTRON LENGTH: cm Stomach Flush - Karla

WEIGHT: #

SAMPLES COLLECTED:

Tissue - Jason
Stomach Flush - Karla

DESCRIPTIVE REMARKS:

boo5303@yahoo.com
trisann@hawaii.edu

enflamed vent

28

Marine Turtle Research
NOAA NMFS PIFSC
2570 Dole Street
Honolulu, Hawaii 96822

5/14/02
SCL=59.0

175

DATE FORM FILLED OUT 9/23/06

CAPTURE DATE, LOCATION AND METHOD:

9/23/06 night	KAPOHO	Scoop net Chong Pond
---------------	--------	-------------------------

PERSON RECORDING DATA:

TUMOR SCORE

0

OLD TAGS:

RH 424E752E50

NEW TAGS:

RHF

ORAL TMRS EXT:
YES OR NO

-

CH 423F3A0E72

LHF

EMACIATION CODE

0

MT#

Vert line 2nd R+L lateral

STRAIGHT CARAPACE - LENGTH: 70.1 cm

WIDTH: 55.2 cm

NOTCH LENGTH: 69.4 cm

DB: 0 L.O.

VB: 0 L.O.

CURVED CARAPACE LENGTH: 75.0 cm

WIDTH: 67.5 cm

HEAD WIDTH: - cm

AXIAL: 28.0 cm

LATERAL: 1 28.3 cm

PPS: YES OR NO OR NE Yes

L2-26.5

SEX: Male, Female or Undetermined U

L3-22.7

TAIL LENGTH: T 15.0 cm

C 10.5 cm

RIGHT FRONT FLIPPER WIDTH: - cm

SAMPLES COLLECTED: (26) tissue - Jason

PLASTRON LENGTH: 56.4 cm

(23) Stomach Flush - Karla

WEIGHT: 110.1 #

DESCRIPTIVE REMARKS:

~~enflamed vent~~ enflamed vent

74

7/13/05 SCL=61.4
WT=78.7

Marine Turtle Research
NOAA NMFS PIFSC
2570 Dole Street
Honolulu, Hawaii 96822

END
9/23

DATE FORM FILLED OUT / /

CAPTURE DATE, LOCATION AND METHOD:

9/23/06 pvsht **KAPOHO** Scoop net
PERSON RECORDING DATA: **Chong Pond**

TUMOR SCORE

0

ORAL TMRS EXT:
YES OR NO

-

EMACIATION CODE

0

OLD TAGS:

45240B707C
45273F001C
~~45273F001C~~
~~NOT TO BE USED~~
"RESEARCH" 2nd

NEW TAGS:

TDR 0490942

Rt. Lateral

STRAIGHT CARAPACE - LENGTH:

65.1 cm

WIDTH:

53.4 cm

NOTCH LENGTH:

64.7 cm

DB:

⊖ L.O.

VB:

⊖ L.O.

CURVED CARAPACE LENGTH:

72 cm

WIDTH:

62.5 cm

HEAD WIDTH:

- cm

AXIAL:

20.9 cm

LATERAL:

24.9 cm

PPS: YES OR NO OR NE

Yes

L2-24.9

SEX: Male, Female
or Undetermined

U

L3-18.9

TAIL LENGTH: T

13.0 cm

C

9.5 cm

RIGHT FRONT FLIPPER WIDTH:

- cm

SAMPLES COLLECTED:

29 tissue - Jason
Stomach Flush -
Karla

PLASTRON LENGTH:

52.3 cm

WEIGHT:

88.5 #

24

DESCRIPTIVE REMARKS:

TDR = MK-9 Sampling Int = 1 min.
#0490942

TDR Attached on
* On 3rd Rt. Lateral

* Released 16:45 9/24/06. Blind Inlet

5/14/02 63.5 SEL

Marine Turtle Research
NOAA NMFS PIFSC
2570 Dole Street
Honolulu, Hawaii 96822

175

DATE FORM FILLED OUT / /

SUNDAY

CAPTURE DATE, LOCATION AND METHOD:

9/24/06 KAPOHO

CHONG (neighbor)
POND SCOOP
NET

eyetmr

PERSON RECORDING DATA:

TUMOR SCORE

1

ORAL TMRS EXT:

YES OR NO

OLD TAGS:

42501E1224

424D/5435C

NEW TAGS:

RHF

LHF

EMACIATION CODE

0

MT#

Vert line 2nd R+L lateral

STRAIGHT CARAPACE - LENGTH:

71.1 cm

WIDTH:

55.0 cm

NOTCH LENGTH:

71.1 cm

DB:

⊖ L.O.

VB:

⊖ L.O.

CURVED CARAPACE LENGTH:

78.0 cm

WIDTH:

68.0 cm

HEAD WIDTH:

- cm

AXIAL:

27.6
20.0 cm

LATERAL:

1
27.6
20.0 cm

PPS: YES OR NO OR NE

N

L2- 24.5
L3- 19.7

SEX: Male, Female or Undetermined

U

TAIL LENGTH: T

16.5 cm

C

11.5 cm

RIGHT FRONT FLIPPER WIDTH:

- cm

SAMPLES COLLECTED:

PLASTRON LENGTH:

56.3 cm

Tissue-Jason

Leeches RSH, LSH - Jason

Stomach Flush - Karla

WEIGHT:

106.3 g

- Rugus tissue LSH, RSH

DESCRIPTIVE REMARKS:

- Photo
1 x #2 Tumor in Rt Eye → 70% vision; pink discoloration Left Eye
- Notches on both sides of post-centrals = weathered
- Healed hole in Rt tag site
- Leeches in both Jaw hinges

5/15/2002
53.0 8LC

Marine Turtle Research
NOAA NMFS PIFSC
2570 Dole Street
Honolulu, Hawaii 96822

DATE FORM FILLED OUT / /

Fish Line

CAPTURE DATE, LOCATION AND METHOD:

9/24/06 Sunday **KAPOHO** CHONG POND
PERSON RECORDING DATA: SK/GB HAND SPOKEL

TUMOR SCORE 0
ORAL TMRS EXT. YES OR NO -
EMACIATION CODE 0
MT# 11

OLD TAGS:
422.D 6A1A4A RHF
4232 3E 4447 LHF

NEW TAGS:

Vert Line 2nd R+L Lateral

STRAIGHT CARAPACE - LENGTH: 65.9 cm WIDTH: 49.9 cm

NOTCH LENGTH: 65.6 cm DB: 0 L.O. VB: 0 L.O.

CURVED CARAPACE LENGTH: 71.0 cm WIDTH: 62.0 cm

HEAD WIDTH: - cm AXIAL: 27.6 cm LATERAL: 27.6 cm

PPS: YES OR NO OR NE Y L2-24.9 L3-19.5 SEX: Male, Female or Undetermined

TAIL LENGTH: T 15.0 cm C 9.5 cm

RIGHT FRONT FLIPPER WIDTH: - cm (26) (29) SAMPLES COLLECTED: Tissue - Jaws

PLASTRON LENGTH: 52.8 cm Stomach Flush - Karla

WEIGHT: 88.5 #



DESCRIPTIVE REMARKS:
- Line down throat, hook at end dangling from
R/H → line broke when pulled out (~10")
- R/H cut + scabbing. - Inflamed vent

32

Marine Turtle Research
NOAA NMFS PIFSC
2570 Dole Street
Honolulu, Hawaii 96822

49.0 cm
7/05

DATE FORM FILLED OUT / /

CAPTURE DATE, LOCATION AND METHOD:

9/24/06 **KAPOHO** Blind Inlet
Hand/Snorkel

77

PERSON RECORDING DATA: SK

TUMOR SCORE

0

OLD TAGS:

UH 423239081D

NEW TAGS:

ORAL TMRS EXT:

YES OR NO

-

RH 422FOA6613

RHF

LHF

EMACIATION CODE

0

MT# Vert line 2nd R+L Lat.

EMMA CHONG

STRAIGHT CARAPACE - LENGTH:

50.6 cm

WIDTH: 39.3 cm

NOTCH LENGTH:

50.2 cm

DB: ⊖ L.O.

VB: ⊖ L.O.

CURVED CARAPACE LENGTH:

54.0 cm

WIDTH: 46.0 cm

HEAD WIDTH:

- cm

AXIAL: 21.2 cm

LATERAL: 1 20.5 cm

PPS: YES OR NO OR NE

N

L2- 17.9

SEX: Male, Female
or Undetermined

U

L3- 14.7

TAIL LENGTH: T

9.5 cm

C 6.5 cm

RIGHT FRONT FLIPPER WIDTH:

- cm

30 SAMPLES COLLECTED:
Tissue-Jason

PLASTRON LENGTH:

40.2 cm

WEIGHT:

40.0 #

* No Stomach Flush *

DESCRIPTIVE REMARKS:

DATE FORM FILLED OUT / /

CAPTURE DATE, LOCATION AND METHOD:

9/24/06	KAPOHO	Blind Inlet Hand/snorkel
PERSON RECORDING DATA: SK.		

TUMOR SCORE <input type="checkbox"/> 0	OLD TAGS:	NEW TAGS:
ORAL TMRS EXT: YES OR NO <input type="checkbox"/> -	LH 422FIB6B14 RH 42360B5A6E	RHF LHF
EMACIATION CODE <input type="checkbox"/> 0	MT# Vert line 2 nd R+L lat.	

STRAIGHT CARAPACE - LENGTH: <input type="text" value="67.3"/> cm	WIDTH: <input type="text" value="52.2"/> cm	
NOTCH LENGTH: <input type="text" value="46.7"/> cm	DB: <input type="text" value="0"/> L.O.	VB: <input type="text" value="0"/> L.O.
CURVED CARAPACE LENGTH: <input type="text" value="72.0"/> cm	WIDTH: <input type="text" value="63.0"/> cm	
HEAD WIDTH: <input type="text" value="-"/> cm	AXIAL: <input type="text" value="27.5"/> cm	LATERAL: <input type="text" value="27.0"/> cm
PPS: YES OR NO OR NE <input type="text" value="Y"/>	L2- 24.9 L3- 20.4	SEX: Male, Female or Undetermined <input type="text" value="U"/>
TAIL LENGTH: T <input type="text" value="15.0"/> cm	C <input type="text" value="11.5"/> cm	SAMPLES COLLECTED: <input type="text" value="3k Tissue-Jason"/>
RIGHT FRONT FLIPPER WIDTH: <input type="text" value="-"/> cm		
PLASTRON LENGTH: <input type="text" value="53.7"/> cm		
WEIGHT: <input type="text" value="96.1"/> #		

DESCRIPTIVE REMARKS:

Inflamed vent

* No stomach flush *

34

Marine Turtle Research
NOAA NMFS PIFSC
2570 Dole Street
Honolulu, Hawaii 96822

79

DATE FORM FILLED OUT / /

CAPTURE DATE, LOCATION AND METHOD:

9/24/06 Sunday Night	KAPOHO	Champagne Pond
PERSON RECORDING DATA: Christina / SK		Hand / Snorkel

TUMOR SCORE

0

LH

OLD TAGS:

45284C0030

NEW TAGS:

RHF

ORAL TMRS EXT:
YES OR NO

—

RH

45266A2557

LHF

EMACIATION CODE

0

MT#

Vert Line 2nd R+L Lat

STRAIGHT CARAPACE - LENGTH:

50.8 cm

WIDTH:

41.3 cm

NOTCH LENGTH:

— cm

DB:

0 L.O.

VB:

0 L.O.

CURVED CARAPACE LENGTH:

55.0 cm

WIDTH:

50.0 cm

HEAD WIDTH:

— cm

AXIAL:

21.8 cm

LATERAL:

21.7 cm

PPS: YES OR NO OR NE

No

L2- 19.4

SEX: Male, Female or Undetermined

U

TAIL LENGTH: T

11.5 cm

L3- 15.0

C

8.0 cm

RIGHT FRONT FLIPPER WIDTH:

— cm

32 From RH

SAMPLES COLLECTED:

Tissue - Jason

PLASTRON LENGTH:

43.1 cm

27

Stomach Flush - Karla

WEIGHT:

43.4 #

DESCRIPTIVE REMARKS:

Right Post Central tip Broken - No notch length

DATE FORM FILLED OUT / /

CAPTURE DATE, LOCATION AND METHOD:

Sunday night 9/24/06 **KAPOHO** Champagne Pond
PERSON RECORDING DATA: Christina/SK Hand/ Snorkel

TUMOR SCORE 0
ORAL TMRS EXT: YES OR NO -
EMACIATION CODE 0
OLD TAGS: LH 4452580B10 RH 4452300421
NEW TAGS: RHF LHF
MT# Vert Line 2nd R+L Lat.

STRAIGHT CARAPACE - LENGTH: 54.0 cm WIDTH: 45.0 cm
NOTCH LENGTH: 53.7 cm DB: 0 L.O. VB: 0 L.O.
CURVED CARAPACE LENGTH: 58.5 cm WIDTH: 55.5 cm
HEAD WIDTH: - cm AXIAL: 23.2 cm LATERAL: 23.1 cm
PPS: YES OR NO OR NE Yes L2- 20.9 L3- 16.2 SEX: Male, Female or Undetermined U
TAIL LENGTH: T 10.5 cm C 6.5 cm
RIGHT FRONT FLIPPER WIDTH: - cm
PLASTRON LENGTH: 43.7 cm
WEIGHT: 53.3 #

SAMPLES COLLECTED:
33 Tissue - Jason
28 Stomach Flush - Karla

DESCRIPTIVE REMARKS:

236

Marine Turtle Research
NOAA NMFS PIFSC
2570 Dole Street
Honolulu, Hawaii 96822

81

DATE FORM FILLED OUT / /

CAPTURE DATE, LOCATION AND METHOD:

Sunday night 9/24/06 **KAPOHO** Champagne Pond

PERSON RECORDING DATA: Christina/SK Hand/ Snorkel

TUMOR SCORE

0

OLD TAGS:

LH 443A185310

RH 4454266D49

NEW TAGS:

RHF

LHF

ORAL TMRS EXT:
YES OR NO

-

EMACIATION CODE

0

MT# Vert line 2nd R+L Lat

STRAIGHT CARAPACE - LENGTH:

54.1 cm

WIDTH:

43.6 cm

NOTCH LENGTH:

53.6 cm

DB:

0 L.O.

VB:

0 L.O.

CURVED CARAPACE LENGTH:

59.5 cm

WIDTH:

53.5 cm

HEAD WIDTH:

← cm

AXIAL:

23.7 cm

LATERAL:

1 23.6 cm

PPS: YES OR NO OR NE

N

L2-21.5
L3-16.7

SEX: Male, Female
or Undetermined

U

TAIL LENGTH: T

10.5 cm

C

7.0 cm

RIGHT FRONT FLIPPER WIDTH:

— cm

SAMPLES COLLECTED:

34 from CH

Tissue-Jason

PLASTRON LENGTH:

44.1 cm

Stomach Flush-Karla

WEIGHT:

52.7 #

29

DESCRIPTIVE REMARKS:

DATE FORM FILLED OUT / /

CAPTURE DATE, LOCATION AND METHOD:

Sunday night 9/24/00 **KAPOHO** Champagne Pond
PERSON RECORDING DATA: Christina/SK Hand/Snorkel

TUMOR SCORE <input type="text" value="0"/>	OLD TAGS: LH 4607494E66 RH 4602315F4E	NEW TAGS: RHF LHF
ORAL TMRS EXT: YES OR NO <input type="text" value="-"/>		
EMACIATION CODE <input type="text" value="0"/>	MT# Vert line 2 nd R+L Lat.	

STRAIGHT CARAPACE - LENGTH: cm 42.2 WIDTH: cm

NOTCH LENGTH: cm DB: L.O. VB: L.O.

CURVED CARAPACE LENGTH: cm WIDTH: cm

HEAD WIDTH: cm AXIAL: cm LATERAL: cm

PPS: YES OR NO OR NE L2-20.3 SEX: Male, Female or Undetermined L3-16.6

TAIL LENGTH: T cm C cm

RIGHT FRONT FLIPPER WIDTH: cm M cm L cm SAMPLES COLLECTED: Tissue-Jason

PLASTRON LENGTH: cm 28 Stomach Flush - Karla

WEIGHT: #

DESCRIPTIVE REMARKS:

DATE FORM FILLED OUT / /

(83)

CAPTURE DATE, LOCATION AND METHOD:

Sunday Night 9/24/06	KAPOHO	Champagne Pond
PERSON RECORDING DATA: Christine / SK		Hand / Snorkel

TUMOR SCORE

0

OLD TAGS:

LH

452422733F

NEW TAGS:

ORAL TMRS EXT:

YES OR NO

-

RH

452640704E

RHF

LHF

EMACIATION CODE

0

MT#

Vert line 2nd R+L lat

STRAIGHT CARAPACE - LENGTH:

56.2 cm

WIDTH:

43.6 cm

NOTCH LENGTH:

55.9 cm

DB:

0 L.O.

VB:

0 L.O.

CURVED CARAPACE LENGTH:

60.5 cm

WIDTH:

52.0 cm

HEAD WIDTH:

— cm

AXIAL:

22.8 cm

LATERAL:

22.9 cm

PPS: YES OR NO OR NE

Yes

L2-20.5

SEX: Male, Female or Undetermined

U

L3-16.5

TAIL LENGTH: T

14.5 cm

C

10.0 cm

RIGHT FRONT FLIPPER WIDTH:

— cm

(36) From LH

SAMPLES COLLECTED:

Tissue - Jason

PLASTRON LENGTH:

44.7 cm

(29)

Stomach Flush - Karla

WEIGHT:

53.8 #

DESCRIPTIVE REMARKS:

DATE FORM FILLED OUT / /

CAPTURE DATE, LOCATION AND METHOD:

Sunday night 9/24/06 **KAPOHO** Champagne Pond
PERSON RECORDING DATA: Christina/SK Hand/ Snorkel

TUMOR SCORE	OLD TAGS:	NEW TAGS:
<input type="text" value="0"/>	UH 4528653520	RHF
ORAL TMRS EXT: YES OR NO	RH 4527631034	LHF
<input type="text" value="—"/>		
EMACIATION CODE		
<input type="text" value="0"/>	MT# Vert Line 2nd R+L Lat.	

STRAIGHT CARAPACE - LENGTH: cm WIDTH: cm

NOTCH LENGTH: cm DB: L.O. VB: L.O.

CURVED CARAPACE LENGTH: cm WIDTH: cm

HEAD WIDTH: cm AXIAL: cm LATERAL: cm

PPS: YES OR NO OR NE **L2-20.4** SEX: Male, Female or Undetermined

TAIL LENGTH: T cm **L3-15.7** C cm

RIGHT FRONT FLIPPER WIDTH: cm

PLASTRON LENGTH: cm

WEIGHT: #

SAMPLES COLLECTED:
 from LH - Tissue - Jason
 Stomach Flush - Karla

DESCRIPTIVE REMARKS:

Partially Inflamed Vent

40

Marine Turtle Research
NOAA NMFS PIFSC
2570 Dole Street
Honolulu, Hawaii 96822

85

DATE FORM FILLED OUT / /

CAPTURE DATE, LOCATION AND METHOD:

Sunday night 9/24/06	KAPOHO	Champagne Pond
PERSON RECORDING DATA: SK		Hand / Snorkel

TUMOR SCORE

0

ORAL TMRS EXT:
YES OR NO

-

EMACIATION CODE

0

OLD TAGS:

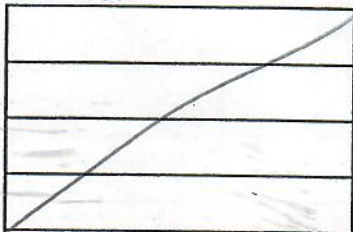

NEW TAGS:

RHF	47097B7339
LHF	470A202227

MT#

Vert line 2nd R+L lat.

STRAIGHT CARAPACE - LENGTH:

47.4 cm

WIDTH:

38.1 cm

NOTCH LENGTH:

47.4 cm

DB:

0 L.O.

VB:

0 L.O.

CURVED CARAPACE LENGTH:

51.5 cm

WIDTH:

45.5 cm

HEAD WIDTH:

- cm

AXIAL:

18.7 cm

LATERAL:

1 18.8 cm

PPS: YES OR NO OR NE

N

L2- 16.1
L3- 13.1

SEX: Male, Female
or Undetermined

U

TAIL LENGTH: T

9.0 cm

C

6.0 cm

RIGHT FRONT FLIPPER WIDTH:

- cm

SAMPLES COLLECTED:

38 From RH - Tissue-Jason
31 Stomach Flush - Karla

PLASTRON LENGTH:

38.2 cm

WEIGHT:

34.3 #

DESCRIPTIVE REMARKS:

DATE FORM FILLED OUT / /

CAPTURE DATE, LOCATION AND METHOD:

"Tommy Stearns"

Sunday night 9/24/06 **KAPOHO** Champagne Pond
Hand/Sharkey
PERSON RECORDING DATA: SK

TUMOR SCORE

0

ORAL TMRS EXT:
YES OR NO

-

EMACIATION CODE

0

OLD TAGS:

[Crossed out box]

*Samples labeled
NEW TAGS: w/ RH tag *

RHF 45234D1160

LHF [Barcode]

470B4E6B15

[Barcode]

MT# Vert Line 2nd R+L Flipper

STRAIGHT CARAPACE - LENGTH:

52.0 cm

WIDTH: 42.0 cm

NOTCH LENGTH: 51.6 cm

DB: 0 L.O.

VB: 0 L.O.

CURVED CARAPACE LENGTH:

57.0 cm

WIDTH: 49.5 cm

HEAD WIDTH: - cm

AXIAL: 20.0 cm

LATERAL: 20.0 cm

PPS: YES OR NO OR NE Y

L2- 17.1

SEX: Male, Female or Undetermined []

L3- 13.1

TAIL LENGTH: T 10.5 cm

C 7.0 cm

RIGHT FRONT FLIPPER WIDTH: - cm

SAMPLES COLLECTED:

PLASTRON LENGTH: 41.7 cm

31 from RH Tissue-Jason
32 Stomach Flush-Karla

WEIGHT: 41.7 #

DESCRIPTIVE REMARKS:

- LH missing; stump remains w/ bone.
- 2nd + 3rd Left marginals completely missing, 1st + 4th Left marg partially missing.
- 1st Left lateral touches skin of LFF/shoulder.

LH Amputate 0 at distal end of ~~limb~~ tibia/fibula - healed -

42

Marine Turtle Research
NOAA NMFS PIFSC
2570 Dole Street
Honolulu, Hawaii 96822

87

DATE FORM FILLED OUT / /

CAPTURE DATE, LOCATION AND METHOD:

Sunday night 9/24/06 **KAPOHO** Champagne Pond
PERSON RECORDING DATA: SK Hand/ Snorkel

TUMOR SCORE

0

ORAL TMRS EXT:
YES OR NO

-

EMACIATION CODE

0

OLD TAGS:

~~Table with 4 rows and 1 column for old tags~~

NEW TAGS:

RHF: 47096D6340
LHF: 470A081723

MT#

Vert line 2nd R+L lat.

STRAIGHT CARAPACE - LENGTH:

42.0 cm

WIDTH:

34.4 cm

NOTCH LENGTH:

41.8 cm

DB:

0 L.O.

VB:

0 L.O.

CURVED CARAPACE LENGTH:

46.0 cm

WIDTH:

42.0 cm

HEAD WIDTH:

- cm

AXIAL:

16.8 cm

LATERAL:

16.7 cm

PPS: YES OR NO OR NE

Y

L2- 14.9
L3- 11.7

SEX: Male, Female
or Undetermined

U

TAIL LENGTH: T

7.5 cm

C

4.5 cm

RIGHT FRONT FLIPPER WIDTH:

- cm

SAMPLES COLLECTED:

40 From RH - Tissue - Jason
33 Stomach Flush - Karla

PLASTRON LENGTH:

34.2 cm

WEIGHT:

22.4 #

DESCRIPTIVE REMARKS:

END
9/24

DATE FORM FILLED OUT / /

CAPTURE DATE, LOCATION AND METHOD:

Sunday 9/24/06 **KAPOHO** Champagne Pond
Night
PERSON RECORDING DATA: SK Hand/ Snorkel

TUMOR SCORE:
ORAL TMRS EXT: YES OR NO:
EMACIATION CODE:
OLD TAGS:
NEW TAGS: RHF: 470D045805
LHF: 470B353A0F
MT# "M" for Maya (John + Nancy's Granddaughter)

STRAIGHT CARAPACE - LENGTH: cm WIDTH: cm

NOTCH LENGTH: cm DB: L.O. VB: L.O.

CURVED CARAPACE LENGTH: cm WIDTH: cm

HEAD WIDTH: cm AXIAL: cm LATERAL: cm

PPS: YES OR NO OR NE L2-15.6 SEX: Male, Female or Undetermined
L3-11.8

TAIL LENGTH: T cm C cm

RIGHT FRONT FLIPPER WIDTH: cm (41) From RH TISSUE - Jason

PLASTRON LENGTH: cm (34) Stomach Flush - Karla

WEIGHT: #

DESCRIPTIVE REMARKS: