

2 of 3

~~KAPOHO~~

RELIEF COMPOSITION®
NAME ~~BALAZS~~ (808) 286-2819

~~SUBJECT~~ KAPOHO SEPTEMBER 20-27 2006

E-MAIL ~~VI~~ KAPOHO APRIL 27 - MAY 4
JUNE 13, 2006



100 Sheets (200 Pages)
9 3/4" x 7 1/2" (24.7 cm x 19.0 cm)
2006-2008
American Scholar®
Bay Shore, New York 11706



~~XII~~ KAPOHO FEB 10-14 08



G. H. BALAZS

SEWN PAGES

DATE FORM FILLED OUT / /

CAPTURE DATE, LOCATION AND METHOD:

9/25/06 4PM **KAPOHO** **BLIND INLET**
 MONEY ~~BLIND INLET~~ **Hand snorled**
 PERSON RECORDING DATA: SK

TUMOR SCORE

0

ORAL TMRS EXT:
YES OR NO

-

EMACIATION CODE

0

OLD TAGS:

| |
|--|
| |
| |
| |
| |

NEW TAGS:

RHF: 470C7E0624
 LHF: 
 470C7D2A08

MT#

"OHO"

STRAIGHT CARAPACE - LENGTH: 83.5 cm WIDTH: 63.8 cm

NOTCH LENGTH: 83.2 cm DB: 0 L.O. VB: 0 L.O.

CURVED CARAPACE LENGTH: 89.0 cm WIDTH: 78.5 cm

HEAD WIDTH: - cm AXIAL: 31.0 cm LATERAL: 31.9 cm

PPS: YES OR NO OR NE N L2-29.5 L3-24.5 SEX: Male, Female or Undetermined

TAIL LENGTH: T 30.5 cm C 25.5 cm

RIGHT FRONT FLIPPER WIDTH: - cm SAMPLES COLLECTED: FROM RH - Tissue - Jason 42

PLASTRON LENGTH: 65.9 cm Stomach Flush - KAP DR 35

WEIGHT: 17.6# Florescent Fuschia Color in Carrier

DESCRIPTIVE REMARKS:

- Mid-line of plastron has 4 patches ~~abraded~~ abraded
- ~~Round~~ Round skin scale at PPS.

DATE FORM FILLED OUT / / 8/20/03 SCI=89.2

CAPTURE DATE, LOCATION AND METHOD:

| | | |
|---------------------------|---------------|-----------------------|
| 9/25/06 Monday 4pm | KAPOHO | B LIND Hand Sample |
| PERSON RECORDING DATA: SK | | |

| | | |
|---|---|---|
| TUMOR SCORE <input type="checkbox"/> 0 | OLD TAGS: LX 443A113D41 RA 445524350B | NEW TAGS: RHF LHF "D41" Mototool |
| ORAL TMRS EXT: YES OR NO <input type="checkbox"/> - | | |
| EMACIATION CODE <input type="checkbox"/> 0 | MT# | |

STRAIGHT CARAPACE - LENGTH: cm WIDTH: cm

NOTCH LENGTH: cm DB: L.O. VB: L.O.

CURVED CARAPACE LENGTH: cm WIDTH: cm

HEAD WIDTH: cm AXIAL: cm LATERAL: cm

PPS: YES OR NO OR NE L2-31.3 SEX: Male, Female or Undetermined L3-25.9

TAIL LENGTH: T cm C cm

RIGHT FRONT FLIPPER WIDTH: cm SAMPLES COLLECTED:

PLASTRON LENGTH: cm

WEIGHT: #

DESCRIPTIVE REMARKS:

* No Stomach Flush *

91

N=9
ChamPagne Pond

DATE FORM FILLED OUT / /

CAPTURE DATE, LOCATION AND METHOD:

9/25/06 night **KAPOHO** Champagne Pond
PERSON RECORDING DATA: SK HUND SUDKELZ

TUMOR SCORE

0

OLD TAGS:

LH 422 F040E69
RH 422E752F59

NEW TAGS:

RHF
LHF

ORAL TMRS EXT:
YES OR NO

-

EMACIATION CODE

0

MT# Vert line 2nd R+L Lat

STRAIGHT CARAPACE - LENGTH:

69.2 cm

WIDTH: 52.0 cm

NOTCH LENGTH:

68.7 cm

DB: 0 L.O.

VB: 0 L.O.

CURVED CARAPACE LENGTH:

75.0 cm

WIDTH: 63.5 cm

HEAD WIDTH:

cm

AXIAL: 26.2 cm

LATERAL: 25.4 cm

PPS: YES OR NO OR NE

Y

L2-23.9

SEX: Male, Female or Undetermined

W

L3-20.0

TAIL LENGTH: T

16.5 cm

C 11.0 cm

RIGHT FRONT FLIPPER WIDTH:

cm

SAMPLES COLLECTED: 44
Fram RH Tissue-Jason

PLASTRON LENGTH:

53.9 cm

36 Stomach Flush - Karla

WEIGHT:

93.9 # 165

DESCRIPTIVE REMARKS:

92

Marine Turtle Research
NOAA NMFS PIFSC
2570 Dole Street
Honolulu, Hawaii 96822

DATE FORM FILLED OUT / /

CAPTURE DATE, LOCATION AND METHOD:

| | | |
|---------------------------|---------------|----------------|
| 9/25/06 MONDAY NIGHT | KAPOHO | champagne Pond |
| PERSON RECORDING DATA: SK | | Hand / Snorkel |

| | | |
|---|---|--|
| TUMOR SCORE <input type="checkbox"/> 0 | OLD TAGS: UH 435B71235D RH 4351211273 | NEW TAGS: ATTACHED AT RHF Lower 2 nd Left Lateral LHF |
| ORAL TMRS EXT: YES OR NO <input type="checkbox"/> - | METHOD written | TDR 0490052 |
| EMACIATION CODE <input type="checkbox"/> 0 | MT# "RESEARCH" 3 rd | Lat (upper) |

STRAIGHT CARAPACE - LENGTH: cm WIDTH: cm

NOTCH LENGTH: cm DB: L.O. VB: L.O.

CURVED CARAPACE LENGTH: cm WIDTH: cm

HEAD WIDTH: cm AXIAL: cm LATERAL: cm

PPS: YES OR NO OR NE L2-23.5 SEX: Male, Female or Undetermined L3-18.7

TAIL LENGTH: T cm C cm

RIGHT FRONT FLIPPER WIDTH: cm

PLASTRON LENGTH: cm

WEIGHT: #

SAMPLES COLLECTED:
from RHF Tissue - Jason (45)
Stomach Flush - Karla (37)

DESCRIPTIVE REMARKS:
Released @ 3:40 pm

93

DATE FORM FILLED OUT / /

CAPTURE DATE, LOCATION AND METHOD:

9/25/06 ^{MONDAY} NIGHT **KAPOHO** Champagne Pond
PERSON RECORDING DATA: SK Hand/Snorkel

TUMOR SCORE:
ORAL TMRS EXT: YES OR NO:
EMACIATION CODE:
OLD TAGS: LH 424DOA5F56, RH 424FOD4471
NEW TAGS: RHF, LHF
MT#: Vert line 2nd R+L Lat.

STRAIGHT CARAPACE - LENGTH: cm WIDTH: cm

NOTCH LENGTH: cm DB: L.O. VB: L.O.

CURVED CARAPACE LENGTH: cm WIDTH: cm

HEAD WIDTH: cm AXIAL: cm LATERAL: cm

PPS: YES OR NO OR NE L2- 20.7 SEX: Male, Female or Undetermined
L3- 17.4

TAIL LENGTH: T cm C cm

RIGHT FRONT FLIPPER WIDTH: cm

PLASTRON LENGTH: cm

WEIGHT: #

SAMPLES COLLECTED:
From RH - Tissue-Jason (46)
(38) Stomach Flush - Karla

DESCRIPTIVE REMARKS:

DATE FORM FILLED OUT / /

CAPTURE DATE, LOCATION AND METHOD:

9/25/06 MONDAY NIGHT **KAPOHO** Champagne Pond
PERSON RECORDING DATA: SK Hand / Snorkel

TUMOR SCORE

0

ORAL TMRS EXT:
YES OR NO

—

EMACIATION CODE

0

OLD TAGS:

Diagonal line through box

NEW TAGS:

RHF



470A195B7E

LHF



467D35257D

MT#

Vert line 2nd R+L lat

STRAIGHT CARAPACE - LENGTH:

68.9 cm

WIDTH: 55.1 cm

NOTCH LENGTH:

67.9 cm

DB:

0 L.O.

VB:

0 L.O.

CURVED CARAPACE LENGTH:

76.0 cm

WIDTH: 68.5 cm

HEAD WIDTH:

— cm

AXIAL:

27.7 cm

LATERAL:

1 28.2 cm

PPS: YES OR NO OR NE

Y

L2-26.6

SEX: Male, Female
or Undetermined

U

L3-20.9

TAIL LENGTH: T

15.5 cm

C

10.0 cm

RIGHT FRONT FLIPPER WIDTH:

— cm

SAMPLES COLLECTED:

From RH

Tissue - JASON

47

PLASTRON LENGTH:

55.8 cm

Stomach Flush - Karla

31

WEIGHT:

103.9 #

DESCRIPTIVE REMARKS:

Inflamed Vent

95

DATE FORM FILLED OUT / /

CAPTURE DATE, LOCATION AND METHOD:

9/25/06 MONDAY NIGHT **KAPOHO** Champagne Pond
PERSON RECORDING DATA: SK Hand/ Snorkel

TUMOR SCORE

0

ORAL TMRS EXT:
YES OR NO

-

EMACIATION CODE

0

OLD TAGS:

LH 422E4F4030

RH 422F0A2B15

NEW TAGS:

RHF

LHF

MT#

Vertline 2nd R+L lat

STRAIGHT CARAPACE - LENGTH:

56.0 cm

WIDTH:

43.5 cm

NOTCH LENGTH:

55.8 cm

DB:

0 L.O.

VB:

0 L.O.

CURVED CARAPACE LENGTH:

61.5 cm

WIDTH:

53.5 cm

HEAD WIDTH:

— cm

AXIAL:

24.9 cm

LATERAL:

1 24.9 cm

PPS: YES OR NO OR NE

Yes

L2-22.6

L3-17.9

SEX: Male, Female
or Undetermined

U

TAIL LENGTH: T

15.5 cm

C

11.0 cm

RIGHT FRONT FLIPPER WIDTH:

— cm

From RH

SAMPLES COLLECTED:

Tissue - Jason 48

PLASTRON LENGTH:

46.1 cm

40

Stomach Flush - Jason

WEIGHT:

58.2 #

DESCRIPTIVE REMARKS:

- Inflamed Vent
- Horny protusion (0.5cm) on lt side of neck.

DATE FORM FILLED OUT / /

CAPTURE DATE, LOCATION AND METHOD:

9/25/06 MONDAY NIGHT **KAPOHO** Champagne Pond
Hand / Snorkel
PERSON RECORDING DATA: SK

TUMOR SCORE: 0
ORAL TMRS EXT: YES OR NO: -
EMACIATION CODE: 0
OLD TAGS: LH 44526A6104, RH 44396D5973
NEW TAGS: RHF, LHF
MT# Vert line 2nd R+L lat

STRAIGHT CARAPACE - LENGTH: 61.0 cm WIDTH: 49.4 cm
NOTCH LENGTH: 60.6 cm DB: L.O. VB: L.O.
CURVED CARAPACE LENGTH: 67.0 cm WIDTH: 60.0 cm
HEAD WIDTH: - cm AXIAL: 26.8 cm LATERAL: 26.7 cm
PPS: YES OR NO OR NE N L2-23.6 SEX: Male, Female or Undetermined U
TAIL LENGTH: T 12.5 cm C 8.5 cm L3-17.9
RIGHT FRONT FLIPPER WIDTH: - cm
PLASTRON LENGTH: 49.6 cm
WEIGHT: 75.5 #

SAMPLES COLLECTED:
From RH Tissue Jason (49)
(41) Stomach Flush - Kirk

DESCRIPTIVE REMARKS:

DATE FORM FILLED OUT / /

CAPTURE DATE, LOCATION AND METHOD:

9/25/06 Monday Night **KAPOHO** Champagne Pond
PERSON RECORDING DATA: **CB** Snorkel/Hand

TUMOR SCORE

OLD TAGS:

41 424DØE4566

NEW TAGS:

ORAL TMRS EXT:

YES OR NO

41 425Ø136BØA

RHF

LHF

EMACIATION CODE

MT#

STRAIGHT CARAPACE - LENGTH:

cm

WIDTH:

cm

NOTCH LENGTH:

cm

DB:

L.O.

VB:

L.O.

CURVED CARAPACE LENGTH:

cm

WIDTH:

cm

HEAD WIDTH:

cm

AXIAL:

cm

LATERAL:

cm

PPS: YES OR NO OR NE

SEX: Male, Female or Undetermined

TAIL LENGTH: T

cm

C

cm

RIGHT FRONT FLIPPER WIDTH:

cm

From RH

SAMPLES COLLECTED:

(50)

PLASTRON LENGTH:

cm

(42)

WEIGHT:

#

DESCRIPTIVE REMARKS:

DATE FORM FILLED OUT / /

CAPTURE DATE, LOCATION AND METHOD:

9/25/06 men Nite **KAPOHO** Champagne Pond
PERSON RECORDING DATA: CB Hand/Snorkel

TUMOR SCORE: 0 LH
ORAL TMRS EXT: YES OR NO: RH
EMACIATION CODE: 0 MT#

OLD TAGS:
42334A1D57
423230347F

NEW TAGS:
RHF
LHF

STRAIGHT CARAPACE - LENGTH: 57.2 cm WIDTH: 45.4 cm
NOTCH LENGTH: 56.9 cm DB: 0 L.O. VB: 0 L.O.
CURVED CARAPACE LENGTH: 62.0 cm WIDTH: 55.0 cm
HEAD WIDTH: — cm AXIAL: 24.5 cm LATERAL: 1 24.7 cm
PPS: YES OR NO OR NE: N L2-21.9 L3-18.0 SEX: Male, Female or Undetermined: J
TAIL LENGTH: T 11.5 cm C 8.5 cm
RIGHT FRONT FLIPPER WIDTH: — cm from RH
PLASTRON LENGTH: 48.0 cm
WEIGHT: 62.2 #

SAMPLES COLLECTED:
Tissue - Jason (51)
Stomach Flush - Karle (43)

DESCRIPTIVE REMARKS:

ALL Released
BLIND
INLET
END
9/23/06
99

DATE FORM FILLED OUT / /

CAPTURE DATE, LOCATION AND METHOD:

| | | |
|------------------------|--------|-------------|
| 9/25/06 | KAPOHO | Champion |
| PERSON RECORDING DATA: | | POW |
| | | HAND JUMPER |

TUMOR SCORE

0

ORAL TMRS EXT:
YES OR NO

—

EMACIATION CODE

0

OLD TAGS:

| |
|--|
| |
| |
| |
| |

NEW TAGS:

| | |
|-----|------------|
| RHF | 470A087A26 |
| LHF | 470C702D4A |

MT#

STRAIGHT CARAPACE - LENGTH:

40.4 cm

WIDTH:

32.5 cm

NOTCH LENGTH:

40.2 cm

DB:

0 L.O.

VB:

0 L.O.

CURVED CARAPACE LENGTH:

45.0 cm

WIDTH:

38.5 cm

HEAD WIDTH:

— cm

AXIAL:

18.0 cm

LATERAL:

17.5 cm

PPS: YES OR NO OR NE

Yes

L2- 15.1
L3- 11.5

SEX: Male, Female
or Undetermined

U

TAIL LENGTH: T

9.5 cm

C

5.5 cm

RIGHT FRONT FLIPPER WIDTH:

— cm

From LH

SAMPLES COLLECTED:

Tissue - Jason 52

PLASTRON LENGTH:

32.8 cm

44 Stomach Flush - Karla

WEIGHT:

22.4 #

DESCRIPTIVE REMARKS:

Healed Injury Tip of RF
Second Scale Posterior of LF missing & healed

Photo w/ ALEX ARIEL

DATE FORM FILLED OUT 9/26/06
CAPTURE DATE, LOCATION AND METHOD:

Tues KAPOHO Mangrove Cove
Hand capture 1423h

PERSON RECORDING DATA: Rice

TUMOR SCORE

0

ORAL TMRS EXT:

YES OR NO

-

EMACIATION CODE

0

MT#

OLD TAGS:

| |
|--|
| |
| |
| |
| |

NEW TAGS:

yes new

RHF

452840434A

LHF

45242C1640

STRAIGHT CARAPACE - LENGTH:

— cm

WIDTH:

— cm

NOTCH LENGTH:

— cm

DB:

0 L.O.

VB:

0 L.O.

CURVED CARAPACE LENGTH:

86.0 cm

WIDTH:

81.5 cm

HEAD WIDTH:

— cm

AXIAL:

— cm

LATERAL:

1 — cm

PPS: YES OR NO OR NE

L2-
L3-
—

SEX: Male, Female
or Undetermined

M

TAIL LENGTH: T

— cm

C

— cm

RIGHT FRONT FLIPPER WIDTH:

— cm

SAMPLES COLLECTED:

PLASTRON LENGTH:

— cm

WEIGHT:

— #

DESCRIPTIVE REMARKS:

RH Lobster claw injury — 
Male ♀

Worked up in car
on inner tube

(101)

DATE FORM FILLED OUT

9/26/06

CAPTURE DATE, LOCATION AND METHOD:

Tues **KAPOHO** Mangrove Cove
PERSON RECORDING DATA: Rice/CS Hard capture

TUMOR SCORE

0

ORAL TMRS EXT:

YES OR NO

-

EMACIATION CODE

0

MT#

OLD TAGS:

| |
|--|
| |
| |
| |
| |

NEW TAGS:

RHF



4528503777

LHF

4528682028



STRAIGHT CARAPACE - LENGTH:

41.3

~~38.7~~ 41.3 cm

WIDTH:

33.4 cm

NOTCH LENGTH:

40.9 cm

DB:

0 L.O.

VB:

0 L.O.

CURVED CARAPACE LENGTH:

44.5 cm

WIDTH:

30.5 cm

HEAD WIDTH:

— cm

AXIAL:

17.6 cm

LATERAL:

17.6 cm

PPS: YES OR NO OR NE

No

L2- 14.9
L3- 11.7

SEX: Male, Female or Undetermined

U

TAIL LENGTH: T

8 cm

C

5.5 cm

RIGHT FRONT FLIPPER WIDTH:

— cm

SAMPLES COLLECTED:

From LH

Tissue - Jason (52)

PLASTRON LENGTH:

33.2 cm

Stomach Flush - Karla (45)

WEIGHT:

22.6 #

DESCRIPTIVE REMARKS:

DATE FORM FILLED OUT / /

CAPTURE DATE, LOCATION AND METHOD:

9/26/06 KAPOHO 9pm BLIND INLET HAND SANDPAPER

PERSON RECORDING DATA: *Kate Portantstein*

| | | |
|---|---|-------------------------|
| TUMOR SCORE <input type="text" value="0"/> | OLD TAGS: RH 4452687110 LH 43674F3070 | NEW TAGS: RHF LHF |
| ORAL TMRS EXT: YES OR NO <input type="text" value="—"/> | EMACIATION CODE <input type="text" value="0"/> | MT# |

STRAIGHT CARAPACE - LENGTH: cm WIDTH: cm

NOTCH LENGTH: cm DB: L.O. VB: L.O.

CURVED CARAPACE LENGTH: cm WIDTH: cm

HEAD WIDTH: cm AXIAL: cm LATERAL: cm

PPS: YES OR NO OR NE L2-23.6 SEX: Male, Female or Undetermined L3-19.1

TAIL LENGTH: T cm C cm

RIGHT FRONT FLIPPER WIDTH: cm From RH SAMPLES COLLECTED: (53)

PLASTRON LENGTH: cm

WEIGHT: #

DESCRIPTIVE REMARKS:

103

DATE FORM FILLED OUT / /

CAPTURE DATE, LOCATION AND METHOD:

9/26/06 KAPOHO BLIND INLET
PERSON RECORDING DATA: Ilse Bartonstein HAND SNORKEL

TUMOR SCORE

0

ORAL TMRS EXT:
YES OR NO

—

EMACIATION CODE

0

OLD TAGS:

[Empty boxes for old tags]

NEW TAGS:

RHF 45273F0406
LHF 4523274D7D

STRAIGHT CARAPACE - LENGTH: 59.0 cm WIDTH: 46.7 cm

NOTCH LENGTH: 59.0 cm DB: [Symbol] L.O. VB: 0 L.O.

CURVED CARAPACE LENGTH: 64.0 cm WIDTH: 58.4 cm

HEAD WIDTH: [Symbol] cm AXIAL: 26.0 cm LATERAL: 24.7 cm

PPS: YES OR NO OR NE Y L2-23.2 SEX: Male, Female or Undetermined U

TAIL LENGTH: T 13.9 cm C 9.0 cm

RIGHT FRONT FLIPPER WIDTH: [Symbol] cm FROM LH SAMPLES COLLECTED: TISSUE-Jaws (54)

PLASTRON LENGTH: 46.9 cm

WEIGHT: 73.7 # Lateral scutes (posterior margins) raised (rapid growth???)

DESCRIPTIVE REMARKS:
3 posterior marginal seams have beaked grooves.

DATE FORM FILLED OUT / /

CAPTURE DATE, LOCATION AND METHOD:

Tuesday Night 9/26/06 **KAPOHO** Hand / Snorkel
BLIND INLET

PERSON RECORDING DATA: Alex Bartenstein

TUMOR SCORE

0

ORAL TMRS EXT:
YES OR NO

—

EMACIATION CODE

FLAT

MT#

OLD TAGS:

| |
|--|
| |
| |
| |
| |

NEW TAGS:

| | |
|-----|------------|
| RHF | 45241E7C54 |
| LHF | 4529615532 |

STRAIGHT CARAPACE - LENGTH:

65.7 cm

WIDTH: 61.6 cm

NOTCH LENGTH: 65.2 cm

DB: 0 L.O.

VB: 0 L.O.

CURVED CARAPACE LENGTH:

70.5 cm

WIDTH: 67.5 cm

HEAD WIDTH: cm

AXIAL: 26.1 cm

LATERAL: 26.4 cm

PPS: YES OR NO OR NE No

L2-23.3
L3-18.9

SEX: Male, Female or Undetermined U

TAIL LENGTH: T 16.5 cm

C 11.5 cm

RIGHT FRONT FLIPPER WIDTH:

— cm

SAMPLES COLLECTED: 55
RA TISSUE JASON

PLASTRON LENGTH: 53.0 cm

WEIGHT: 91.6 #

DESCRIPTIVE REMARKS: 8 Barnacles & scars on plastron

Flat Plastron

60 TOTAL

105
END
KAPOTTO

BALAZS
Marine Turtle Research
NOAA NMFS PIFSC
2570 Dole Street
Honolulu, Hawaii 96822

SEA TURTLE TAGGING FORM

DATE FORM FILLED OUT 1 / 1

CAPTURE DATE, LOCATION AND METHOD

Tuesday Night 9/26/06 KAPOTTO BLIND INLET
PERSON RECORDING DATA: Alex Bartenstein

TUMOR SCORE

0

ORAL TMRS EXT:
YES OR NO

-

EMACIATION CODE

0

OLD TAGS:

Table with 4 rows for old tags

NEW TAGS:

RFL

LFL



4529200D06



45296B2F74

STRAIGHT CARAPACE - LENGTH:

65.9 cm

WIDTH: 50.1 cm

NOTCH LENGTH: 65.9 cm

DB: 0 L.O.

VB: 0 L.O.

CURVED CARAPACE LENGTH:

70.5 cm

WIDTH: 61 cm

HEAD WIDTH:

AXIAL: 27.1 cm

LATERAL: 26.9 cm

PPS: YES OR NO OR NE

NO

L2: 23.9
L3: 19.9

SEX: Male, Female or Undetermined

U

TAIL LENGTH: T 16.0 cm

C 11.5 cm

SAMPLES COLLECTED: 53

RIGHT FRONT FLIPPER WIDTH:

- cm

RH TISSUE JASON

PLASTRON LENGTH: 52.2 cm

WEIGHT: 90.90 #

DESCRIPTIVE REMARKS:

Empty box for descriptive remarks

2007

APRIL

8PM ARRIVE

N=8

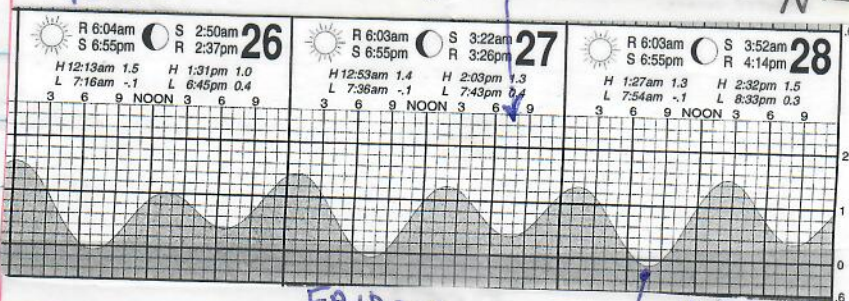

FRIDAY

SAT.

2 BI 3 BI night dive
 1 BI count
 2. C.G. Arca Rove

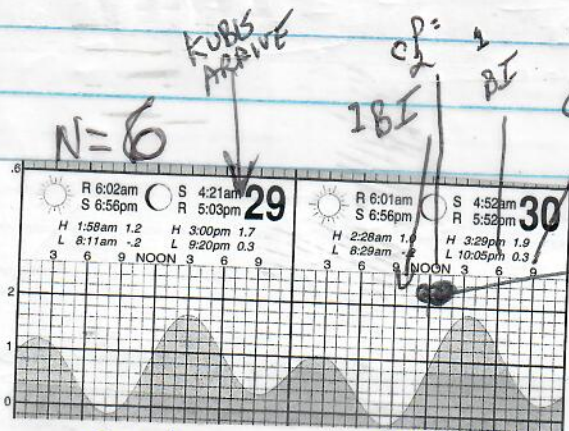

Sunday

Monday

N=6

KUBS ARRIVE

OP = 2 BI
 1 BI

Cloudy
 4 (TRD)

Rice students depart

Rice
 permit
 TASMINE

Early dinner
 Luau
 Mexican

Champaign pond

Rice students depart

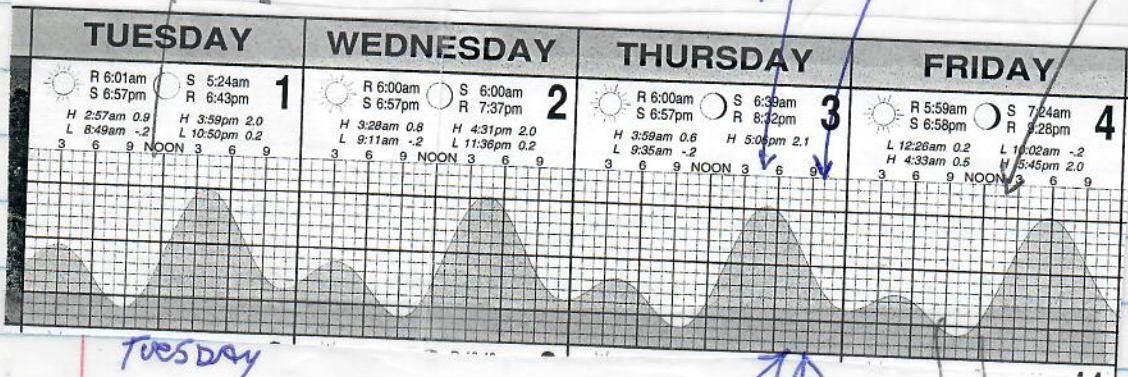

Tuesday

2 BI

Mashkove
 Cove
 - caught 5
 saw 6-9
 others

worked up
 12 turtle
 from 5/3
 night
 capture

4/29
5/4/07

107

The prediction times and heights shown are for Honolulu Harbor, position: Latitude 21° 18' N, Longitude 157° 52' W, Time meridian 150° W. Heights of tides are in feet (meters). To compute tides at the following places, add, subtract, or multiply the figures below to the Honolulu time and height. The graph and figures in this calendar are for reference only and not recommended for navigational use.

| Hawai'i | Hr | Mn | Ft | Kaua'i | Hr | Mn | Ft | Maui | Hr | Mn | Ft |
|---------------|----|----|------|----------------|----|----|-------|--------------------|----|----|-------|
| Hilo | -1 | 03 | +0.3 | Hanalei Bay | -1 | 37 | 0.0 | Kahului | -1 | 47 | +0.3 |
| Honu'apo | -0 | 21 | +0.3 | Hanama'ulu | -0 | 19 | 0.0 | Hāna | -1 | 18 | +0.4 |
| Ka'aha-Kona | -0 | 24 | +0.1 | Nāwiliwili Bay | -0 | 26 | 0.0 | Mākena | -0 | 32 | 0.0 |
| Kawaihae | -0 | 03 | 0.0 | Port Allen | -0 | 29 | +0.85 | Kīhei, Mā'alea Bay | -0 | 12 | +0.2 |
| Kealahou Bay | -0 | 14 | 0.0 | Waimea | -0 | 13 | +0.77 | Lahaina | -0 | 38 | +0.1 |
| Māhukona | -0 | 17 | 0.0 | Ka'ho'olawe | | | | O'ahu | | | |
| | | | | Kūheia | -0 | 09 | +0.1 | Haleiwa | -1 | 33 | +0.60 |
| Moloka'i | | | | Smugglers Cove | -0 | 06 | +0.1 | Hanauma Bay | -0 | 52 | 0.0 |
| Kamali Harbor | -0 | 26 | 0.0 | Lāna'i | +0 | 01 | 0.0 | Kāne'ohe Bay | +0 | 19 | +0.2 |
| Kaunakakai | -0 | 07 | 0.0 | Kaunakapau | +0 | 02 | +0.1 | Lī'e Bay | -1 | 46 | +0.1 |
| Kolo | +0 | 03 | 0.0 | Nī'ihau | | | | Wa'ianae | +0 | 19 | 0.0 |

Any evidence for Regression?

Some Conclusions:
 Continuing decline in Tumor prevalence & severity
 Less fishing seen

Need Recovery Flow →
 ↓ ↓ ↓

Heavy Rain off & on during the night

4/29/07
Sunday

→ Kanoelani Pu'uohau - Vasquez
You gave me a tattoo!
16-777 Milo St. Keaau, HI 96749

(Trisha Atwood - Turner's student w/ tattoos on her arm)

Trisann Bambico

50-A Maile St. Apt. 30

Hilo, HI 96720

4/29/07
Sunday

43 Awa St
Hilo, HI 96720 jkurtz@hawaii.edu

Jeff Kurtz

5/07 grad.

Dustin Hesse

professional sidekick -
sea turtle response

Nicole Corbo

5/09 graduation

Laura Crane

12/07 grad.

hired 2/04

(111)

Sent

Subject: Kapoho folks from Utah
Nurse and nurse neighbors-
Ron and Carolyn Kasteler
4763 Meadowview Rd. Murray, UT
84107

P.S. Doesn't the picture on the front remind you a bit of our magical lagoon?! Amazingly beautiful, isn't it?!

the highlights of our trip!
Good luck in all your efforts!

Ron + Carolyn
Kasteler ☺☺

Carolyn Kasteler
4763 Meadowview Rd.
Murray, UT 84107

May 18, 2007

Dear George + Everyone,
Ron and I just wanted to thank you again for the opportunity to watch some of your turtle research - and to hold a turtle, and receive your picture, too! Wow! You were all so kind + generous to us. It was truly one of



112

Deployed Sept 2006

Download 5/07

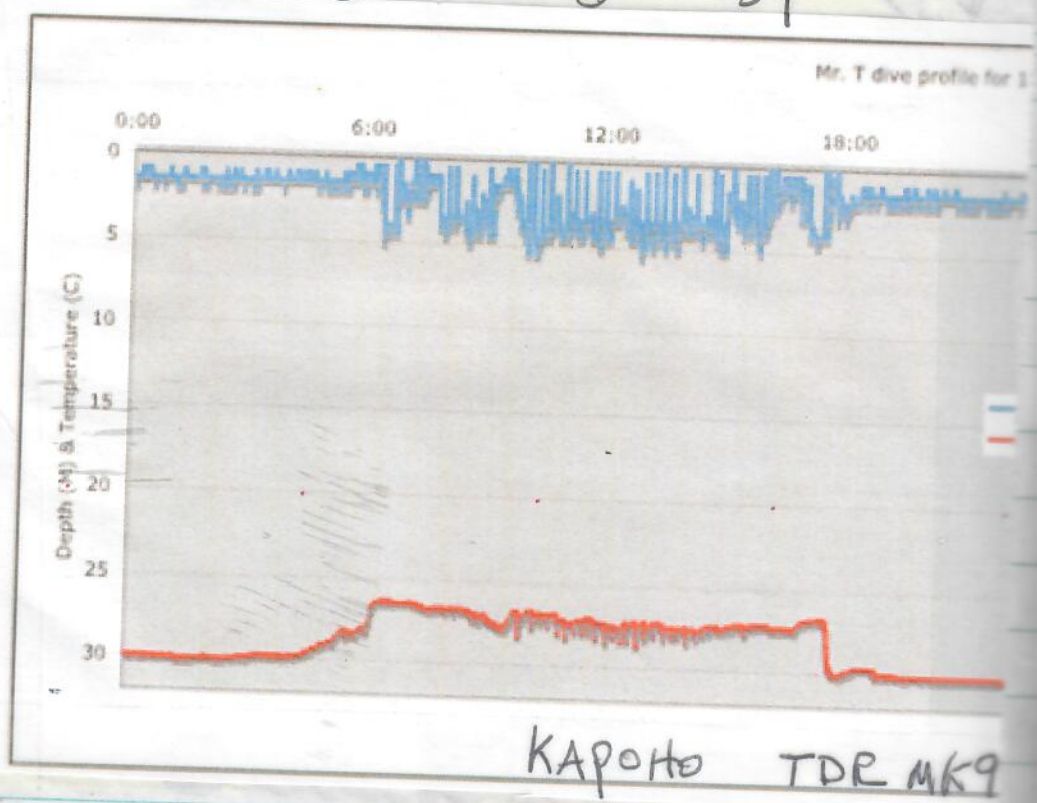

* See p. 140
for TDR DATA
page

113

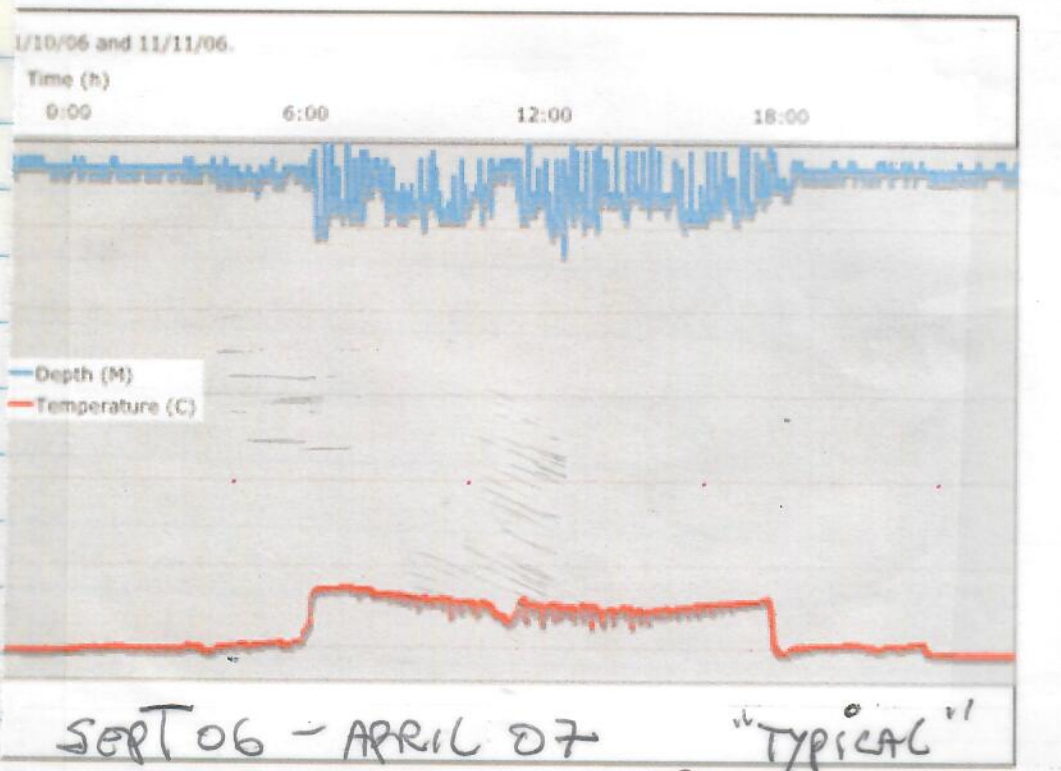

from MARC

Also see page 163

new TDR MK 9 Attachment May 2, 07
Title

Date: Wed, 9 May 2007 12:59:34 -0700 (PDT)
From: Josephine Mitchel <popojo@prodigy.net>
To: George Balazs <gbalazs@honlab.nmfs.hawaii.edu>
Subject: Thanks for info on white tip

Thanks george on the info on the white tip, I will xerox & send our neighbors at Kapoho. My deepest fear is that some dummy will spread it. The people working at Bargells are the most liable as they use nets etc. I have yet to see it, & I will go in the next time the house is open. I hope it will still be there. I don't know how you remember to do these nice things like sending this info. You have so much on your mind Thanks for our yearly photo. Mucho hugs & aloha, jo

BALAZS
Marine Turtle Research
NOAA NMFS PIFSC
2570 Dole Street
Honolulu, Hawaii 96822

SEA TURTLE TAGGING FORM

DATE FORM FILLED OUT

4/28/07

CAPTURE DATE, LOCATION AND METHOD:

KAPOHO 4/28/07 Hand Snorkel
BI near deck

PERSON RECORDING DATA: Christina Baker

TUMOR SCORE

0

ORAL TMRS EXT:
YES OR NO

0

EMACIATION CODE

0

OLD TAGS:

Diagram showing a grid with a diagonal line through it, indicating no old tags.

NEW TAGS:

RFL 470D106444
LFL [Barcode]
LFL 467B413D78
[Barcode]

STRAIGHT CARAPACE - LENGTH:

46.3 cm

WIDTH: 35.1 cm

NOTCH LENGTH: 45.5 cm

DB: L.O.

VB: L.O.

CURVED CARAPACE LENGTH:

50.5 cm

WIDTH: 43.0 cm

HEAD WIDTH: 7.3 cm

LATERAL: 19.3 cm

POST LATERAL: 13.2 cm

PPS: YES OR NO OR NE NO

MIDLATERAL

SEX: Male, Female or Undetermined

U

TAIL LENGTH: T 10.0 cm

17.2

C 7.5 cm

RIGHT FRONT FLIPPER WIDTH:

8.0 cm

SAMPLES COLLECTED:

PLASTRON LENGTH: 36.2 cm

Algae in Mouth
Stomach Pump

WEIGHT: 31.1 #

Biopsy taken pH - Formalin

DESCRIPTIVE REMARKS:

Turtle # 1

Moto Tool: one vertical line 2nd lateral (L&R)

KT took
Moto
sample

TO KT
Lush
Lush

BALAZS
 Marine Turtle Research
 NOAA NMFS PIFSC
 2570 Dole Street
 Honolulu, Hawaii 96822

119

SEA TURTLE TAGGING FORM

DATE FORM FILLED OUT 4/28/07

CAPTURE DATE, LOCATION AND METHOD:

Kapoho AT Hand Snorkel
 Entrance to Mangrove Cove
 PERSON RECORDING DATA: Christina Barker

TUMOR SCORE
 1
 ORAL TMRS EXT:
 YES OR NO
 ~~0~~
 EMACIATION CODE
 0

OLD TAGS:

| |
|--|
| |
| |
| |
| |
| |

NEW TAGS:

RFL 4709700D71
 LFL 
 LH 470C636053

STRAIGHT CARAPACE - LENGTH: 61.1 cm WIDTH: 49.6 cm

NOTCH LENGTH: 61.1 cm DB:  L.O. VB:  L.O.

CURVED CARAPACE LENGTH: 68.0 cm WIDTH: 63.0 cm

HEAD WIDTH: 8.9 cm LATERAL: 26.4 cm POST LATERAL: 18.8 cm

PPS: YES OR NO OR NE Yes MIDLATERAL SEX: Male, Female or Undetermined U

TAIL LENGTH: T 13.0 cm C 8.5 cm

RIGHT FRONT FLIPPER WIDTH: 10.4 cm

PLASTRON LENGTH: 49.6 cm

WEIGHT: 78.6 #

DESCRIPTIVE REMARKS: Turtle #2

Left eye 1 #1 anterior Left eye
 1 #1 posterior left eye
 1 vertical line 2nd Lateral (L&R)

SAMPLES COLLECTED:
 to KT VACUUM Flush
 Stomach Pump
 Biopsy taken R.H. - Formalin
 (no good)

114.8
- 18.7
96.1

BALAZS
Marine Turtle Research
NOAA NMFS PIFSC
2570 Dole Street
Honolulu, Hawaii 96822

SEA TURTLE TAGGING FORM

DATE FORM FILLED OUT 4/28/07

CAPTURE DATE, LOCATION AND METHOD:

| | |
|---------------------------------------|--------------|
| Kapoho | Hand Snorkel |
| PERSON RECORDING DATA: Christina Bark | |
| BI Channel | |

TUMOR SCORE

0

ORAL TMS EXT:
YES OR NO

EMACIATION CODE

0

OLD TAGS:

| | |
|----|------------|
| LH | 4232511CS8 |
| RH | 423254401B |
| | |
| | |

NEW TAGS:

| | |
|-----|--|
| RFL | |
| LFL | |
| | |
| | |

STRAIGHT CARAPACE - LENGTH:

cm

WIDTH: cm

NOTCH LENGTH: cm

DB: L.O.

VB: L.O.

CURVED CARAPACE LENGTH:

cm

WIDTH: cm

HEAD WIDTH: cm

LATERAL: cm

POST LATERAL: cm

PPS: YES OR NO OR NE:

MIDLATERAL

SEX: Male, Female or Undetermined

TAIL LENGTH: T cm

cm

cm

RIGHT FRONT FLIPPER WIDTH:

cm

SAMPLES COLLECTED:

Rugose cloaca

PLASTRON LENGTH: cm

Stomach Flux

WEIGHT: #

Biopsy - LH

DESCRIPTIVE REMARKS:

Turtle #3

note: Vertical line end lateral L&R

TO JASON TURNER
TKT VALDEZ

BALAZS
 Marine Turtle Research
 NOAA NMFS PIFSC
 2570 Dole Street
 Honolulu, Hawaii 96822

121

SEA TURTLE TAGGING FORM

DATE FORM FILLED OUT 4/28/07

CAPTURE DATE, LOCATION AND METHOD:

Kapoho Snorkel Hand
 PERSON RECORDING DATA: C. Baskin Blind Inlet Channel

TUMOR SCORE

0

ORAL TMRS EXT:
 YES OR NO

EMACIATION CODE

0

OLD TAGS:

RH 423465059
 LH 422F10275

NEW TAGS:

RFL

LFL

STRAIGHT CARAPACE - LENGTH:

64.7 cm

WIDTH: 49.7 cm

NOTCH LENGTH: 64.5 cm

DB: — L.O.

VB: — L.O.

CURVED CARAPACE LENGTH:

70.0 cm

WIDTH: 60.5 cm

HEAD WIDTH: 9.8 cm

LATERAL: 27.5 cm

POST LATERAL: 19.3 cm

PPS: YES OR NO OR NE Yes

MIDLATERAL

SEX: Male, Female or Undetermined

U

TAIL LENGTH: T 12.0 cm

25.1 cm 8.5 cm

RIGHT FRONT FLIPPER WIDTH:

10.3 cm

SAMPLES COLLECTED:

PLASTRON LENGTH: 53.0 cm

Biopsy LH TO J.T.

WEIGHT: 92.6 #

Stomach Flush TO RT VALDEZ

DESCRIPTIVE REMARKS:

Moto tool

Turtle #4

Vertical: Line 2nd Lateral (L & R)

End Capture B-workup
 Day 1, N=5
 4/28/07
 next 3 are 4/28/07

BALAZS
 Marine Turtle Research
 NOAA NMFS PIFSC
 2570 Dole Street
 Honolulu, Hawaii 96822

* no DNA *
 email Jason

SEA TURTLE TAGGING FORM

DATE FORM FILLED OUT 4/28/07

CAPTURE DATE, LOCATION AND METHOD:

Kapoho Snorkel Hand
 PERSON RECORDING DATA: C Barth mangrove cove

TUMOR SCORE
 0
 ORAL TMRS EXT:
 YES OR NO

 EMACIATION CODE
 0

OLD TAGS:

NEW TAGS:
 RFL 470A004773
 LFL
 LH 470A3A3954

STRAIGHT CARAPACE - LENGTH:

73.3 cm

WIDTH: 61.1 cm

NOTCH LENGTH:

73.3 cm

DB: — L.O.

VB: — L.O.

CURVED CARAPACE LENGTH:

80.0 cm

WIDTH: 77.5 cm

HEAD WIDTH:

10.9 cm

LATERAL: 37.4 cm

POST LATERAL: 24.6 cm

PPS: YES OR NO OR NE

Yes

MIDLATERAL

SEX: Male, Female or Undetermined

U

TAIL LENGTH: T

— cm

28.7 cm

C — cm

RIGHT FRONT FLIPPER WIDTH:

12.9 cm

SAMPLES COLLECTED:

Molt empty

PLASTRON LENGTH:

57.2 cm

No stomach flush

WEIGHT:

144.5 #

Bopsy LH

NO DNA

DESCRIPTIVE REMARKS:

Turtle #5 TO: 5.7

145.5
 145.0
 144.5

Not yet male

vertical moto
 2nd: Lateral (R & L)

3 captures 5 night DAY 4/28/07
Worked up 4/29 Sunday A.M.

123

BALAZS
Marine Turtle Research
NOAA NMFS PIFSC
2570 Dole Street
Honolulu, Hawaii 96822

SEA TURTLE TAGGING FORM

DATE FORM FILLED OUT 4/29/07

CAPTURE DATE, LOCATION AND METHOD:

CAPT 4/28/07 Lapona Snorkel Hand Capture
PERSON RECORDING DATA: C Barth BI Bind Inlet

| | | |
|-------------------------------------|-----------------------|-----------|
| TUMOR SCORE | OLD TAGS: | NEW TAGS: |
| <input type="checkbox"/> 0 | LH 46617C6B14 | RFL |
| ORAL TMRS EXT: YES OR NO | 452572103B | LFL |
| <input checked="" type="checkbox"/> | RH 452572103B | |
| EMACIATION CODE | | |
| <input type="checkbox"/> 0 | | |

STRAIGHT CARAPACE - LENGTH: 56.2 cm WIDTH: 46.1 cm

NOTCH LENGTH: 56.0 cm DB: — L.O. VB: — L.O.

CURVED CARAPACE LENGTH: 40.5 cm WIDTH: 54.0 cm

HEAD WIDTH: 8.7 cm LATERAL: 22.6 cm POST LATERAL: 16.5 cm

PPS: YES OR NO OR NE Yes MIDLATERAL SEX: Male, Female or Undetermined 0

TAIL LENGTH: T 13.0 cm 20.2 cm 8.5 cm

RIGHT FRONT FLIPPER WIDTH: 9.7 cm

PLASTRON LENGTH: 45.6 cm

WEIGHT: 58.1 #

SAMPLES COLLECTED: biopsy - LH TO J.T., Stomach flush TO KT VALDEZ

DESCRIPTIVE REMARKS: Turtle #6

note: faded vertical line. 2nd Lateral (L & R) gracepria/emanca

BALAZS
Marine Turtle Research
NOAA NMFS PIFSC
2570 Dole Street
Honolulu, Hawaii 96822

X NO DNA

SEA TURTLE TAGGING FORM

DATE FORM FILLED OUT 4/29/07

MANGROVE COVE

CAPTURE DATE, LOCATION AND METHOD:

Kapoho 4/28/07 capture
PERSON RECORDING DATA: C Bark Hand Snorkel

TUMOR SCORE

0

ORAL TMRS EXT:
YES OR NO

0

EMACIATION CODE

0

OLD TAGS:

Empty table for old tags

NEW TAGS:

RFL 4628461300
LFL [Barcode]
LH 4628585733
[Barcode]

STRAIGHT CARAPACE - LENGTH:

59.3 cm

WIDTH: 47.8 cm

NOTCH LENGTH: 58.2 cm

DB: — L.O.

VB: — L.O.

CURVED CARAPACE LENGTH:

64.5 cm

WIDTH: 58.5 cm

HEAD WIDTH: 9.3 cm

LATERAL: 24.8 cm

POST LATERAL: 18.1 cm

PPS: YES OR NO OR NE Yes

MIDLATERAL

SEX: Male, Female or Undetermined

U

TAIL LENGTH: T 13.0 cm

23.2 C 8.5 cm

RIGHT FRONT FLIPPER WIDTH:

— cm

SAMPLES COLLECTED:

PLASTRON LENGTH: 50.1 cm

Stomach Flush

WEIGHT: 69.7 #

Biopsy RH TO J. Turner

DESCRIPTIVE REMARKS:

Notch in Right Front Flipper Anarcia

Note: 1 vertical line 2nd lateral (L & R)

KT VALDEZ
NO DNA

125

BALAZS
Marine Turtle Research
NOAA NMFS PIFSC
2570 Dole Street
Honolulu, Hawaii 96822

SEA TURTLE TAGGING FORM

DATE FORM FILLED OUT 4/29/07

CAPTURE DATE, LOCATION AND METHOD: capture Mangrove Cove

Kapoho 4/28/07 Snorkel Hand Capture
PERSON RECORDING DATA: C. Bach

TUMOR SCORE

RH

ORAL TMRS EXT:
YES OR NO

EMACIATION CODE

OLD TAGS:

45291E7C54
4529615532

NEW TAGS:

RFL

LFL

STRAIGHT CARAPACE - LENGTH:

65.8 cm

WIDTH:

51.5 cm

NOTCH LENGTH:

65.3 cm

DB:

— L.O.

VB:

— L.O.

CURVED CARAPACE LENGTH:

70.5 cm

WIDTH:

66.5 cm

HEAD WIDTH:

10.1 cm

LATERAL: 26.1 cm

POST LATERAL

18.9 cm

FPS: YES OR NO OR NE

Yes

MIDLATERAL

SEX: Male, Female or Undetermined

U

TAIL LENGTH: T

15.5 cm

23.2 cm

11 cm

SAMPLES COLLECTED:

RIGHT FRONT FLIPPER WIDTH:

11.3 cm

PLASTRON LENGTH:

53.9 cm

Stomach Flush

WEIGHT:

86.15 #

Biopsy LH to Joto

DESCRIPTIVE REMARKS:

Turtle #8
L. posterior post entral marginal chipped/damaged needed
L postcentral skewt "peeled"
2 plastron barnacles HEALING

Manana

BALAZS
Marine Turtle Research
NOAA NMFS PIFSC
2570 Dole Street
Honolulu, Hawaii 96822

N=8
DAY 1

SEA TURTLE TAGGING FORM

DATE FORM FILLED OUT 4, 29, 07

CAPTURE DATE, LOCATION AND METHOD:

Kapoho 4/20/07 Scoop capture
PERSON RECORDING DATA: B Clark left of Maekker's House

TUMOR SCORE

0

ORAL TMRS EXT:
YES OR NO

—

EMACIATION CODE

0

OLD TAGS:

| |
|--|
| |
| |
| |
| |

NEW TAGS:

RH
RFL 4629184E2D
LFL
LH 4629090167

STRAIGHT CARAPACE - LENGTH:

53.8 cm

WIDTH: 43.2 cm

NOTCH LENGTH: 53.6 cm

DB: ϕ L.O.

VB: ϕ L.O.

CURVED CARAPACE LENGTH:

58.5 cm

WIDTH: 51.5 cm

HEAD WIDTH: 8.0 cm

LATERAL: 22.2 cm

POST LATERAL: 15.6 cm

PPS: YES OR NO OR NE YES

MIDLATERAL

SEX: Male, Female or Undetermined

U

TAIL LENGTH: T 11.5 cm

19.7 cm

C 7.5 cm

RIGHT FRONT FLIPPER WIDTH:

8.7 cm

SAMPLES COLLECTED:

PLASTRON LENGTH: 42.3 cm

RH Biopsy
DNA skin sample - MTRP

WEIGHT: 49.3 #

stomach flush TOKTV

DESCRIPTIVE REMARKS:

Turtle #9

moto tool / verticle line 2nd lateral lft + rft

Turtle #10

BALAZS
Marine Turtle Research
NOAA NMFS PIFSC
2570 Dole Street
Honolulu, Hawaii 96822

127

SEA TURTLE TAGGING FORM

DATE FORM FILLED OUT / /

CAPTURE DATE, LOCATION AND METHOD:

4/29/07 2 PM BI Channel / Hand Swarbel

PERSON RECORDING DATA:

Sunday

TUMOR SCORE

0

ORAL TMRS EXT:

YES OR NO

-

EMACIATION CODE

0

OLD TAGS:

Empty table for old tags

LH NEW TAGS:

Barcode tags with numbers 4629147140 and 46283B3275

STRAIGHT CARAPACE - LENGTH:

46.3 cm

WIDTH: 37.9 cm

NOTCH LENGTH: 46.3 cm

DB: \emptyset L.O.

VB: \emptyset L.O.

CURVED CARAPACE LENGTH:

51.5 cm

WIDTH: 45.5 cm

HEAD WIDTH: 7.4 cm

LATERAL: 20.7 cm

POST LATERAL: 15.0 cm

PPS: YES OR NO OR NE

(N) ~~Y~~

MIDLATERAL

SEX: Male, Female or Undetermined

U

TAIL LENGTH: T 10.0 cm

18.9 cm C 6.5 cm

RIGHT FRONT FLIPPER WIDTH:

8.4 cm

SAMPLES COLLECTED: MTRP

PLASTRON LENGTH: 37.1 cm

Tissue - DNA + J.T.

WEIGHT: 37.4 g

Stomach Flush - KTV

DESCRIPTIVE REMARKS:

Turtle #10

4th 25th Marginal left w/ indentation
Noted vertical line 2nd lat. L & R.

RH 1/8 MISSING AND HEALED

Turtle #11

BALAZS
Marine Turtle Research
NOAA NMFS PIFSC
2570 Dole Street
Honolulu, Hawaii 96822

SEA TURTLE TAGGING FORM

DATE FORM FILLED OUT / /

CAPTURE DATE, LOCATION AND METHOD:

4/29/07 4PM BI Channel
 PERSON RECORDING DATA: Blank Hand Snorkel

TUMOR SCORE

0

ORAL TMRS EXT:
YES OR NO

—

EMACIATION CODE

0

OLD TAGS:

RH 424E752ESD
 LH 423F3ADE72

NEW TAGS:

RFL
 LFL

STRAIGHT CARAPACE - LENGTH:

70.1 cm

WIDTH: — cm

NOTCH LENGTH:

69.5 cm

DB: — L.O.

VB: — L.O.

CURVED CARAPACE LENGTH:

76 cm

WIDTH: — cm

HEAD WIDTH:

10.1 cm

LATERAL: 27.9 cm

POST LATERAL: 20.9 cm

PPS: YES OR NO OR NE

Yes

MIDLATERAL

SEX: Male, Female or Undetermined

U

TAIL LENGTH: T

16.5 cm

25.9 cm

11.5 cm

RIGHT FRONT FLIPPER WIDTH:

10.7 cm

SAMPLES COLLECTED:

PLASTRON LENGTH:

53.8 cm

RH Biopsy - JT
Stomach flush

WEIGHT:

108.2

DESCRIPTIVE REMARKS:

turtle #11
 s. le marginal
 left indentation
 peel - distorts carapace width
 moto tool 1 verticle line
 2nd lateral pt + rt

129

Turtle #12

BALAZS
Marine Turtle Research
NOAA NMFS PIFSC
2570 Dole Street
Honolulu, Hawaii 96822

SEA TURTLE TAGGING FORM

DATE FORM FILLED OUT 4/29/07

MAN Grove COVE
~~Capoho~~

CAPTURE DATE, LOCATION AND METHOD:

| | | | |
|--------------------------------|--------|---------|---------|
| 4/29/07 | Capoho | snorkel | 6:30ish |
| PERSON RECORDING DATA: B Clark | | | |

TUMOR SCORE

0

ORAL TMRX EXT:

YES OR NO

—

EMACIATION CODE

0

OLD TAGS:

| |
|--|
| |
| |
| |
| |

NEW TAGS:

| | |
|-----|------------|
| RH | 470B1E616A |
| RFL | |
| LFL | 4629011A1F |
| LH | |

STRAIGHT CARAPACE - LENGTH:

36.4 cm

WIDTH: 30.4 cm

NOTCH LENGTH: 36.3 cm

DB: — L.O.

VB: — L.O.

CURVED CARAPACE LENGTH:

39.0 cm

WIDTH: 34.0 cm

HEAD WIDTH: 6.0 cm

LATERAL: 15.1 cm

POST LATERAL: 9.9 cm

PPS: YES OR NO OR NE NO

MIDLATERAL

SEX: Male, Female or Undetermined

U

TAIL LENGTH: T 6 cm

12.7 cm

~~4~~ 4 cm

RIGHT FRONT FLIPPER WIDTH: 6.4 cm

SAMPLES COLLECTED:

PLASTRON LENGTH: 29.9 cm

Biopsy LH

WEIGHT: 14 #

-JT + DNA-

MTRP

DESCRIPTIVE REMARKS:

turtle #12

Resting under MANGROVE COVE
SUNKEN

Turtle #13

BALAZS
Marine Turtle Research
NOAA NMFS PIFSC
2570 Dole Street
Honolulu, Hawaii 96822

SEA TURTLE TAGGING FORM

DATE FORM FILLED OUT / /

CAPTURE DATE, LOCATION AND METHOD: 4/29/07 KAPOKHO Hand SNORKEL 930 PM

PERSON RECORDING DATA: Rachel W. CHAMPAGNE

TUMOR SCORE

0

OLD TAGS:

RA 470CS24611

NEW TAGS:

ORAL TMRS EXT:
YES OR NO

—

LH 47071E0900

RFL
LFL

EMACIATION CODE

0

STRAIGHT CARAPACE - LENGTH:

52.0 cm

WIDTH: 41.3 cm

NOTCH LENGTH: 51.6 cm

DB: 0 L.O.

VB: 0 L.O.

CURVED CARAPACE LENGTH:

56.0 cm

WIDTH: 50.5 cm

HEAD WIDTH: — cm

LATERAL 20.7 cm

POST LATERAL 15.4 cm

PFS: YES OR NO OR NE NO

MIDLATERAL

SEX: Male, Female or Undetermined

TAIL LENGTH: T 11.5 cm

18.9 cm

7.5 cm

RIGHT FRONT FLIPPER WIDTH: — cm

SAMPLES COLLECTED:

PLASTRON LENGTH: 41.6 cm

Biopsy LH

WEIGHT: 43.01 #

Stomach Flush

DESCRIPTIVE REMARKS:

Turtle #13
Nototail - 2 vertical lines

NO TAIL
+ 2 lines

KTV

Turtle #14

BALAZS
Marine Turtle Research
NOAA NMFS PIFSC
2570 Dole Street
Honolulu, Hawaii 96822

131

~~KIT TAGS~~

SEA TURTLE TAGGING FORM

DATE FORM FILLED OUT / /

CAPTURE DATE, LOCATION AND METHOD:

9:30 pm

4/29/07 Kapoho hand shorkeel

PERSON RECORDING DATA: Rachel W. Champagne

TUMOR SCORE

0 RH

ORAL TMRS EXT:

YES OR NO
— LH

EMACIATION CODE

0

OLD TAGS:

Table with 4 rows and 1 column, all cells are crossed out with a diagonal line.

NEW TAGS:

Table with 2 rows and 1 column. Row 1: RFL 470D0D1774. Row 2: LFL 47063C1E67. Both rows contain a barcode.

STRAIGHT CARAPACE - LENGTH:

44.9 cm

35.9 cm
WIDTH: ~~35.9~~ cm

NOTCH LENGTH:

44.3 cm

DB: 0 L.O.

VB: 0 L.O.

CURVED CARAPACE LENGTH:

48.5 cm

WIDTH: — cm

HEAD WIDTH:

— cm

LATERAL: 17.4 cm

POST LATERAL: 11.3 cm

PPS: YES OR NO OR NE

NO

MIDLATERAL

SEX: Male, Female or Undetermined

0

TAIL LENGTH: T

8.5 cm

15.1 cm

5.5 cm

RIGHT FRONT FLIPPER WIDTH:

— cm

SAMPLES COLLECTED:

DNA - Tissue

PLASTRON LENGTH:

35.0 cm

Plastron slightly sunken in

WEIGHT:

~~24.4~~ #

25.4 #

LH Biopsy - J. Turner Stomach Flush

DESCRIPTIVE REMARKS:

Turtle #14

KTV

J.T.C.

Turtle #15

BALAZS
Marine Turtle Research
NOAA NMFS PIFSC
2570 Dole Street
Honolulu, Hawaii 96822

DAY 2
N=6

SEA TURTLE TAGGING FORM

DATE FORM FILLED OUT

CAPTURE DATE, LOCATION AND METHOD:

9:30 PM

4/29/07 Sunday Kapoho hand snorkling
PERSON RECORDING DATA: Rachel Wong Champagne Pond

TUMOR SCORE
 0
ORAL TMRS EXT:
YES OR NO
 -
EMACIATION CODE
 0

OLD TAGS:
RH 467D03394F
LA 470A155832

NEW TAGS:
RFL
LFL

STRAIGHT CARAPACE - LENGTH:

40.6 cm

32.7
WIDTH: cm

NOTCH LENGTH:

39.8 cm

DB: L.O.

VB: L.O.

CURVED CARAPACE LENGTH:

44 cm

WIDTH: 38.5 cm

HEAD WIDTH:

cm

LATERAL: 16.9 cm

POST LATERAL: 11.1 cm

PPS: YES OR NO OR NE

NO

MIDLATERAL

SEX: Male, Female or Undetermined

TAIL LENGTH: T

66.5 cm

14.5 cm

4.0 cm

RIGHT FRONT FLIPPER WIDTH:

cm

SAMPLES COLLECTED:

PLASTRON LENGTH:

32.6 cm

Biopsy RH tDNA

WEIGHT:

21.83 #

Stomach Flush - KTY

DESCRIPTIVE REMARKS:

Turtle #15

J. Turney
MTRP

Turtle #16

BALAZS
Marine Turtle Research
NOAA NMFS PIFSC
2570 Dole Street
Honolulu, Hawaii 96822

133

02 CP
06 CP Champagne

52.2 cm
62.3 lbs

SEA TURTLE TAGGING FORM

DATE FORM FILLED OUT / /

CAPTURE DATE, LOCATION AND METHOD:

4/30/07 Monday 10 AM
KALOHO HAWAII SAND SPURHER
PERSON RECORDING DATA: Blind INLET

TUMOR SCORE

0

ORAL TMRS EXT:
YES OR NO

-

EMACIATION CODE

0

OLD TAGS:

UH 42334A1D5T
KH 423230347A

NEW TAGS:

RFL
LFL

STRAIGHT CARAPACE - LENGTH:

58.0 cm

WIDTH: 45.5 cm

NOTCH LENGTH: 57.5 cm

DB: 0 L.O.

VB: 0 L.O.

CURVED CARAPACE LENGTH:

62.5 cm

WIDTH: 55.5 cm

HEAD WIDTH: - cm

LATERAL: 24.4 cm

POST LATERAL: 18.9 cm

PPS: YES OR NO OR NE

NO

MIDLATERAL

SEX: Male, Female or Undetermined

U

TAIL LENGTH: T 12.5 cm

22.2 cm

9.0 cm

RIGHT FRONT FLIPPER WIDTH: - cm

SAMPLES COLLECTED:

PLASTRON LENGTH: 48.1 cm

(RH) Tissue - J. Turner

WEIGHT: 65.9 lbs

Stomach Flush

DESCRIPTIVE REMARKS:

#16

KTV

Turtle #17

BALAZS
Marine Turtle Research
NOAA NMFS PIFSC
2570 Dole Street
Honolulu, Hawaii 96822

SEA TURTLE TAGGING FORM

DATE FORM FILLED OUT / /

CAPTURE DATE, LOCATION AND METHOD:

4/30/07 ^{12 noon} Mon de/Champagne Pond Hand/ snorkel
PERSON RECORDING DATA: SK Kapoho

TUMOR SCORE

0

ORAL TMRS EXT: YES OR NO

-

EMACIATION CODE

0

OLD TAGS:

RH 422FOA6613
LH 423239081D

NEW TAGS:

RFL

LFL

STRAIGHT CARAPACE - LENGTH:

50.8 cm

NOTCH LENGTH:

50.5 cm

WIDTH:

39.4 cm

DB:

0 L.O.

VB:

0 L.O.

CURVED CARAPACE LENGTH:

54.5 cm

WIDTH:

46.0 cm

HEAD WIDTH:

- cm

LATERAL 19.8 cm

POST LATERAL 14.0 cm

PPS: YES OR NO OR NE

N

MIDLATERAL

SEX: Male, Female or Undetermined

TAIL LENGTH: T

10 cm

17.2 cm

7 cm

RIGHT FRONT FLIPPER WIDTH:

- cm

SAMPLES COLLECTED:

PLASTRON LENGTH:

40.6 cm

WEIGHT:

37.6 #

Stomach Flush

(LH) TISSUE - J. Turner

DESCRIPTIVE REMARKS:

#17

KTV

135

BALAZS
Marine Turtle Research
NOAA NMFS PIFSC
2570 Dole Street
Honolulu, Hawaii 96822

Turtle
18

SEA TURTLE TAGGING FORM

DATE FORM FILLED OUT: / /

CAPTURE DATE, LOCATION AND METHOD: Monday 12 NOON

| | | | |
|---------------------------|--------|-----------|---------|
| 4/30/07 | Kapoho | Champagne | Hand/ |
| PERSON RECORDING DATA: SK | | Pond | Snorkel |

TUMOR SCORE

0

ORAL TMRS EXT: YES OR NO

-

EMACIATION CODE

0

OLD TAGS:

| |
|------------|
| 45266A2557 |
| 45284C0030 |
| |
| |

NEW TAGS:

| |
|-----|
| RFL |
| LFL |
| |
| |

STRAIGHT CARAPACE - LENGTH:

52.5 cm

WIDTH: 42.5 cm

NOTCH LENGTH:

52.0 cm

DB: \emptyset L.O.

VB: \emptyset L.O.

CURVED CARAPACE LENGTH:

57.5 cm

WIDTH: 51.5 cm

HEAD WIDTH:

- cm

LATERAL: 23.0 cm

POST LATERAL: 15.8 cm

PPS: YES OR NO OR NE

N

MIDLATERAL

SEX: Male, Female or Undetermined

U

TAIL LENGTH: T

13.0 cm

20.6 cm

8.5 cm

RIGHT FRONT FLIPPER WIDTH:

- cm

SAMPLES COLLECTED:

#18

PLASTRON LENGTH:

43.9 cm

Stomach Flush

WEIGHT:

48.1 #

Tissue - Turne

DESCRIPTIVE REMARKS:

Right shoulder ^{pusted} removed.
 1 piece of hook size of hook when ^{new}

KTV

#18

BALAZS
Marine Turtle Research
NOAA NMFS PIFSC
2570 Dole Street
Honolulu, Hawaii 96822

Turtle
#20

SEA TURTLE TAGGING FORM

DATE FORM FILLED OUT 5/1/07 workshop

CAPTURE DATE, LOCATION AND METHOD:

capture 4/30/07 Monday BLIND INLET
Sunset
hand snorkel

PERSON RECORDING DATA:

TUMOR SCORE

0

ORAL TMRS EXT:
YES OR NO

-

EMACIATION CODE

FLAT
PLASTRON

0

OLD TAGS:

| |
|--|
| |
| |
| |
| |
| |

NEW TAGS:

RFL

LFL



470A0B5333

RH



4709624E14

LH

STRAIGHT CARAPACE - LENGTH:

80.6 cm

WIDTH: 61.1 cm

NOTCH LENGTH: 80.2 cm

DB: ~~2~~ L.O.

VB: ~~2~~ L.O.

CURVED CARAPACE LENGTH:

87.0 cm

WIDTH: 79.0 cm

HEAD WIDTH: 11.4 cm

LATERAL: 29.9 cm

POST LATERAL: 24.2 cm

PPS: YES OR NO OR NE

yes

MIDLATERAL

SEX: Male, Female
or Undetermined

M

MTRP

TAIL LENGTH: T 38.0 cm

28.3 C 26.0 cm

RIGHT FRONT FLIPPER WIDTH:

13.9 cm

SAMPLES COLLECTED:

#20 DNA - tissue

PLASTRON LENGTH: 65.7 cm

Tissue (wt) J. Turner

WEIGHT: ~~150.5~~
150.5

Stomach Flush

1/2 KTV

DESCRIPTIVE REMARKS:

Viscous Cloacal Fluid sample

1/2 GB
MTRP

Tapering posterior to carapace.

137 Turtle

BALAZS
Marine Turtle Research
NOAA NMFS PIFSC
2570 Dole Street
Honolulu, Hawaii 96822

000 19

SEA TURTLE TAGGING FORM

DATE FORM FILLED OUT 5.11.07

CAPTURE DATE, LOCATION AND METHOD:

captured 4/30/07 Monday Champagne Pond - hand. 8 PM

PERSON RECORDING DATA: SK

TUMOR SCORE

0

ORAL TMRS EXT:
YES OR NO

-

EMACIATION CODE

0

OLD TAGS:

← RFL 470A087A26
← LFL 470C70204A

NEW TAGS:

snorkel
RFL 470A087A26
LFL 470C70204A

STRAIGHT CARAPACE - LENGTH:

43.3 cm

WIDTH: 34.4 cm

NOTCH LENGTH: 43.1 cm

DB: 0 L.O.

VB: 0 L.O.

CURVED CARAPACE LENGTH:

47.5 cm

WIDTH: 41.0 cm

HEAD WIDTH: - cm

LATERAL: 19.1 cm

POST LATERAL: 12.7 cm

PPS: YES OR NO OR NE

Y

MIDLATERAL

SEX: Male, Female or Undetermined

U

TAIL LENGTH: T 9.5 cm

16.4

C 6 cm

RIGHT FRONT FLIPPER WIDTH:

- cm

SAMPLES COLLECTED:

PLASTRON LENGTH: 35.0 cm

(LH) Tissue - J. Turner

WEIGHT: 26.6 #

Stomach Flush

DESCRIPTIVE REMARKS:

#19

LFF 2nd + 3rd scale missing/notched out - old/healed.

1000021

BALAZS
Marine Turtle Research
NOAA NMFS PIFSC
2570 Dole Street
Honolulu, Hawaii 96822

SEA TURTLE TAGGING FORM

DATE FORM FILLED OUT **5.1.07**

CAPTURE DATE, LOCATION AND METHOD:

Kapoho 4/30/07 Champagne Pond *Scoop net*
PERSON RECORDING DATA: **Christina Isk** *night band snorkel*

TUMOR SCORE 0
ORAL TMRS EXT: YES OR NO -
EMACIATION CODE 0

OLD TAGS:
RH **44396DE973**
LH **44526A6104**

NEW TAGS:
RFL
LFL

STRAIGHT CARAPACE - LENGTH:

31.2 cm

WIDTH: **50.8** cm

NOTCH LENGTH: **62.9** cm

DB: L.O.

VB: L.O.

CURVED CARAPACE LENGTH:

69.0 cm

WIDTH: **61.5** cm

HEAD WIDTH: **9.6** cm

LATERAL: **26.5** cm

POST LATERAL: **18.9** cm

PPS: YES OR NO OR NE

MIDLATERAL

SEX: Male, Female or Undetermined U

TAIL LENGTH: T **13** cm

24.1 cm **8.5** cm

RIGHT FRONT FLIPPER WIDTH:

cm

SAMPLES COLLECTED:

PLASTRON LENGTH: **51.7** cm

Stomach flushed
J. Turner tissue LH

WEIGHT: **82.0** #

DESCRIPTIVE REMARKS:

#21

~~issue for~~
~~issue for~~

KTV

139

BALAZS
Marine Turtle Research
NOAA NMFS PIFSC
2570 Dole Street
Honolulu, Hawaii 96822

#22

SEA TURTLE TAGGING FORM

DATE FORM FILLED OUT 8.11.07

CAPTURE DATE, LOCATION AND METHOD:

Kapoho 4/30/07 Champagne Pond Scoop net
PERSON RECORDING DATA: Christina/SK Night ~~Hand Sample~~

TUMOR SCORE

0

ORAL TMRS EXT: YES OR NO

-

EMACIATION CODE

0

OLD TAGS:

4452491C1B
44540F3A17

NEW TAGS:

RFL
LFL

STRAIGHT CARAPACE - LENGTH:

64.0 cm

WIDTH: 50.9 cm

NOTCH LENGTH: 63.4 cm

DB: 0 L.O.

VB: 0 L.O.

CURVED CARAPACE LENGTH:

69.0 cm

WIDTH: 59.5 cm

HEAD WIDTH: 9.4 cm

LATERAL: 27.0 cm

POST LATERAL: 18.5 cm

PFS: YES OR NO OR NE NO

MIDLATERAL

SEX: Male, Female or Undetermined

0

TAIL LENGTH: T 11.5 cm

24.1

C 8.0 cm

RIGHT FRONT FLIPPER WIDTH:

cm

SAMPLES COLLECTED:

PLASTRON LENGTH: 82.3 cm

Stomach Flush KTV

WEIGHT: 82.9 g

Tissue (UH) - J. Turner

DESCRIPTIVE REMARKS:

#22

Inflamed Vent

tail bent to right. measure neck taken but in accordance to bestness

140
 See page
 11/2/13
 Sample
 for graphic

BALAZS
 Marine Turtle Research
 NOAA NMFS PIFSC
 2570 Dole Street
 Honolulu, Hawaii 96822

Released
 WTO BI
 3:48 PM
 5/11/07

DATE FORM FILLED OUT 5/11/07

CAPTURE DATE, LOCATION AND METHOD:

4/30/07 Kapoho Champagne Pond (Night) Hand/Shortnet Capture
 PERSON RECORDING DATA: Christina SK

TUMOR SCORE: 0
 ORAL TMRS EXT. YES OR NO: -
 EMACIATION CODE: 0
 OLD TAGS:
 LH 4524 0 B7 0 7C
 RH 4527 3 F 0 0 1 C
 TDR MK9
 094 0942
 NEW TAGS:
 RFL
 LFL
 0700V
 2nd lot P
 L & R

STRAIGHT CARAPACE - LENGTH: 65.6 cm
 WIDTH: 53.8 cm
 NOTCH LENGTH: 65.1 cm
 DB: 0 L.O. VB: 0 L.O.
 CURVED CARAPACE LENGTH: 72.5 cm
 WIDTH: 63.5 cm
 HEAD WIDTH: 10.0 cm
 LATERAL: 26.4 cm
 POST LATERAL: 18.3 cm
 FPS: YES OR NO OR NE: Yes
 MIDLATERAL: 23.7 cm
 SEX: Male, Female or Undetermined: U
 TAIL LENGTH: T 13.0 cm
 C 8.5 cm

RIGHT FRONT FLIPPER WIDTH: cm
 PLASTRON LENGTH: 52.2 cm
 WEIGHT: 88.7 #
 SAMPLES COLLECTED:
 Lots of TURBINARIA
 Stomach Flush
 Tissue (UH) J. Turner #23

DESCRIPTIVE REMARKS:

attached
 #23
 TDR turtle #0940942 photos. Popped off with knife. Reattached to 3rd lateral flipper.
 TDR DOWNLOADED BY MARC RICE.
 3rd lateral right.
 Scute lifting along anterior edge.

Q #24

BALAZS
Marine Turtle Research
NOAA NMFS PIFSC
2570 Dole Street
Honolulu, Hawaii 96822

141
Dty
N=

SEA TURTLE TAGGING FORM

DATE FORM FILLED OUT 5/1/07

CAPTURE DATE, LOCATION AND METHOD: 4/20/07

Kapono / Champagne Pond
PERSON RECORDING DATA: Christina SK Night Hand Snorkel

TUMOR SCORE

0

ORAL TMRS EXT. YES OR NO

-

EMACIATION CODE

0

OLD TAGS:

LH 424D0A5F56
RH 424F0D4471

NEW TAGS:

RFL
LFL

STRAIGHT CARAPACE - LENGTH:

89.1 cm

WIDTH: 48.7 cm

NOTCH LENGTH:

58.8 cm

DB: 0 L.O.

VB: 0 L.O.

CURVED CARAPACE LENGTH:

64.0 cm

WIDTH: 58.0 cm

HEAD WIDTH:

9.2 cm

LATERAL: 23.2 cm

POST LATERAL: 17.4 cm

PPS: YES OR NO OR NE

7

MIDLATERAL

SEX: Male, Female or Undetermined

4

TAIL LENGTH: T

13.5 cm

20.9

C 9.5 cm

RIGHT FRONT FLIPPER WIDTH:

- cm

SAMPLES COLLECTED:

Stomach flush

PLASTRON LENGTH:

46.8 cm

Tissue LH - J. Turner

WEIGHT:

66.2 #

DESCRIPTIVE REMARKS:

#24

inflamed carapace

KTV

1

#25

BALAZS
Marine Turtle Research
NOAA NMFS PIFSC
2570 Dole Street
Honolulu, Hawaii 96822

SEA TURTLE TAGGING FORM

DATE FORM FILLED OUT 5/1/07

CAPTURE DATE, LOCATION AND METHOD:

5/1/07 Kapoho Blind Inlet
PERSON RECORDING DATA: JQ Hand-Snorkel

TUMOR SCORE

0

ORAL TMRS EXT.
YES OR NO

-

EMACIATION CODE

0

OLD TAGS:

LH 4527336730
RH 4523063854
"J"

NEW TAGS:

RFL

LFL

STRAIGHT CARAPACE - LENGTH:

67.1 cm

WIDTH: 50.4 cm

NOTCH LENGTH: 66.8 cm

DB: L.O.

VB: L.O.

CURVED CARAPACE LENGTH:

73.0 cm

WIDTH: 65.0 cm

HEAD WIDTH: - cm

LATERAL: 86.5 cm

POST LATERAL: 19.9 cm

PPS: YES OR NO OR NE YES

MIDLATERAL

SEX: Male, Female or Undetermined

TAIL LENGTH: T 16.0 cm

24.1 cm 12.0 cm

RIGHT FRONT FLIPPER WIDTH: - cm

SAMPLES COLLECTED:

PLASTRON LENGTH: 53.0 cm

Stomach Flush

WEIGHT: 89.1 #

#25

DESCRIPTIVE REMARKS:

Mid-posterior right eye - suspicious bump on back eye lid (upper)

5 Put in 3 samples
1/2 ATY
1/2 GB
MTRP

move

#22

BALAZS
Marine Turtle Research
NOAA NMFS PIFSC
2570 Dole Street
Honolulu, Hawaii 96822

143

SEA TURTLE TAGGING FORM

DATE FORM FILLED OUT 5/1/07

CAPTURE DATE, LOCATION AND METHOD:

| | | |
|--------------------------------|--------|---------------|
| 5/1/07 | Kapoho | Blin Inlet |
| PERSON RECORDING DATA: SK / SQ | | Hand/Sharke 1 |

TUMOR SCORE

0

LH

ORAL TMRS EXT:
YES OR NO

-

EMACIATION CODE

0

OLD TAGS:

| | |
|----------------------|---------|
| 443A113D41 | Renewed |
| 445524350B | |
| MOTO D41 | Renewed |
| 512 renewed 2nd left | |

NEW TAGS:

RFL

LEL

STRAIGHT CARAPACE - LENGTH:

83.8 cm

WIDTH:

65.2 cm

NOTCH LENGTH:

83.8 cm

DB:

⊙ L.O.

VB:

⊙ L.O.

CURVED CARAPACE LENGTH:

91.0 cm

WIDTH:

85.5 cm

HEAD WIDTH:

- cm

LATERAL

33.9 cm

POST LATERAL

24.8 cm

PPS: YES OR NO OR NE

Y

MIDLATERAL

SEX: Male, Female or Undetermined

F

TAIL LENGTH: T

24.0 cm

30.4

C

16.5 cm

RIGHT FRONT FLIPPER WIDTH:

- cm

SAMPLES COLLECTED:

PLASTRON LENGTH:

66.9 cm

DNA - Tissue

WEIGHT:

183.8 #

(LH) Tissue - J. Turner

Stomach Sump KTV

DESCRIPTIVE REMARKS:

RFF tip old healed; 1/8 missing - V-shaped.

3rd cast lat

bare deep "puncture" 2cm²

hairline crack from 1st central thru P/L lateral

MTRP

#27

BALAZS
Marine Turtle Research
NOAA NMFS PIFSC
2570 Dole Street
Honolulu, Hawaii 96822

SEA TURTLE TAGGING FORM

DATE FORM FILLED OUT 5/1/07

CAPTURE DATE, LOCATION AND METHOD:

| | | |
|---------------------------|--------|---------------|
| 5/1/07 | Kapoho | Mangrove Cave |
| PERSON RECORDING DATA: SK | | Hand/ snorkel |

TUMOR SCORE

ORAL TMRS EXT:
YES OR NO

EMACIATION CODE

OLD TAGS:

| |
|--|
| |
| |
| |
| |

NEW TAGS:

RFL  4709744B2A

LFL  470C24635A

STRAIGHT CARAPACE - LENGTH: cm

WIDTH: cm

NOTCH LENGTH: cm

DB: L.O. VB: L.O.

CURVED CARAPACE LENGTH: cm

WIDTH: cm

HEAD WIDTH: cm

LATERAL: cm

POST LATERAL: cm

MIDLATERAL

PPS: YES OR NO OR NE SEX: Male, Female or Undetermined

TAIL LENGTH: T cm

C cm

W cm

RIGHT FRONT FLIPPER WIDTH: cm

SAMPLES COLLECTED: KTY

PLASTRON LENGTH: cm

WEIGHT: #

Tissue - DNA + J. Turner

DESCRIPTIVE REMARKS: #27

MTRP

145

#28

BALAZS
Marine Turtle Research
NOAA NMFS PIFSC
2570 Dole Street
Honolulu, Hawaii 96822

FORM 1

SEA TURTLE TAGGING FORM

DATE FORM FILLED OUT: 5/2/07 workup

CAPTURE DATE, LOCATION AND METHOD:

5/1/07 Tuesday Kapoho Champagne Pond
PERSON RECORDING DATA: SK Hand/ Snorkel

TUMOR SCORE

0

UH

OLD TAGS:

422DL6A1A4A
42323E4447

NEW TAGS:

RFL

LFL

ORAL TMRS EXT:
YES OR NO

-

EMACIATION CODE

0

STRAIGHT CARAPACE - LENGTH:

65.9 cm

WIDTH: 50.2 cm

NOTCH LENGTH: 65.8 cm

DB: ⊖ L.O.

VB: ⊖ L.O.

CURVED CARAPACE LENGTH:

71.5 cm

WIDTH: 63.5 cm

HEAD WIDTH: - cm

LATERAL: 27.1 cm

POST LATERAL: 19.5 cm

PPS: YES OR NO OR NE: Y

MIDLATERAL

SEX: Male, Female or Undetermined

TAIL LENGTH: T 15.5 cm

24.5 cm C 10.0 cm

RIGHT FRONT FLIPPER WIDTH: - cm

SAMPLES COLLECTED:

PLASTRON LENGTH: 53.4 cm

WEIGHT: 89.2 #

* No Samples Taken *

DESCRIPTIVE REMARKS:

inflamed cloaca

#29

BALAZS
Marine Turtle Research
NOAA NMFS PIFSC
2570 Dole Street
Honolulu, Hawaii 96822

SEA TURTLE TAGGING FORM

DATE FORM FILLED OUT 5/2/07

CAPTURE DATE, LOCATION AND METHOD:

| | |
|--------------------------------|--------------|
| 5/1/07 - Kapoho Champagne Pond | |
| PERSON RECORDING DATA: SK | Hand/Snorkel |

| | | |
|---|---|-------------------------|
| TUMOR SCORE <input type="text" value="0"/> | OLD TAGS: LH 4528653520 RH 4527631034 | NEW TAGS: RFL LFL |
| ORAL TMRS EXT: YES OR NO <input type="text" value="-"/> | | |
| EMACIATION CODE <input type="text" value="0"/> | | |

STRAIGHT CARAPACE - LENGTH: cm WIDTH: cm

NOTCH LENGTH: cm DB: L.O. VB: L.O.

CURVED CARAPACE LENGTH: cm WIDTH: cm

HEAD WIDTH: cm LATERAL: cm POST LATERAL: cm

PPS: YES OR NO OR NE MIDLATERAL SEX: Male, Female or Undetermined

TAIL LENGTH: T cm C cm cm

RIGHT FRONT FLIPPER WIDTH: cm SAMPLES COLLECTED:

PLASTRON LENGTH: cm Tissue (LH) - J. Turner

WEIGHT: # Stomach Flush

DESCRIPTIVE REMARKS: #29

MTEP ONLY

147

#30

BALAZS
Marine Turtle Research
NOAA NMFS PIFSC
2570 Dole Street
Honolulu, Hawaii 96822

SEA TURTLE TAGGING FORM

DATE FORM FILLED OUT 5/21/07

CAPTURE DATE, LOCATION AND METHOD:

5/1/07 Kapoho Champagne Pond
PERSON RECORDING DATA: SK Hand/Snorkel

TUMOR SCORE

0

ORAL TMRS EXT:
YES OR NO

-

EMACIATION CODE

0

OLD TAGS:

RH 422D5F6C03

LH 42324E6667

NEW TAGS:

RFL

LFL

STRAIGHT CARAPACE - LENGTH:

61.2 cm

WIDTH:

46.7 cm

NOTCH LENGTH:

60.1 cm

DB:

⊖ L.O.

VB:

⊖ L.O.

CURVED CARAPACE LENGTH:

66.5 cm

WIDTH:

58.5 cm

HEAD WIDTH:

- cm

LATERAL 24.6 cm

POST LATERAL 17.7 cm

PPS: YES OR NO OR NE

Y

MIDLATERAL

SEX: Male, Female or Undetermined

TAIL LENGTH: T

15.5 cm

22.2

C

10.0 cm

RIGHT FRONT FLIPPER WIDTH:

- cm

SAMPLES COLLECTED:

left shoulder

PLASTRON LENGTH:

49.7 cm

WEIGHT:

69.2 #

44
BioTissue - J. Turner

DESCRIPTIVE REMARKS:

#30 Stomach Flush TO KTV

Fishing line loosely wrapped around both FF and in mouth.
- pulled taught out

#31

BALAZS
Marine Turtle Research
NOAA NMFS PIFSC
2570 Dole Street
Honolulu, Hawaii 96822

SEA TURTLE TAGGING FORM

DATE FORM FILLED OUT 5/12/07

CAPTURE DATE, LOCATION AND METHOD:

5/1/07 - Kapoho Champagne Pond
PERSON RECORDING DATA: Hand/Shotel

TUMOR SCORE: 0
ORAL TMRS EXT: YES OR NO: -
EMACIATION CODE: 0

OLD TAGS: [Crossed out table]

NEW TAGS:
RFL: 44525D3C78
LFL: 44522D2925

STRAIGHT CARAPACE - LENGTH: 60.7 cm WIDTH: 47.4 cm
NOTCH LENGTH: 60.7 cm DB: 0 L.O. VB: 0 L.O.

CURVED CARAPACE LENGTH: 65.5 cm WIDTH: 55.5 cm
HEAD WIDTH: - cm LATERAL: 23.1 cm POST LATERAL: 17.4 cm

PPS: YES OR NO OR NE: Yes MIDLATERAL: 20.6 cm SEX: Male, Female or Undetermined: U

TAIL LENGTH: T: 14.5 cm C: 10.5 cm

RIGHT FRONT FLIPPER WIDTH: - cm SAMPLES COLLECTED: [Blank]

PLASTRON LENGTH: 47.8 cm TISSUE (H) - DNA + I. Tumor + [unclear]

WEIGHT: 65.8 # Stomach Flush

DESCRIPTIVE REMARKS:
4th L+R laterals around - indented (depressed) + post-centrals notched + weakened
- old impact injury

149

#32

BALAZS
Marine Turtle Research
NOAA NMFS PIFSC
2570 Dole Street
Honolulu, Hawaii 96822

SEA TURTLE TAGGING FORM

DATE FORM FILLED OUT 5, 2, 07

CAPTURE DATE, LOCATION AND METHOD:

5/1/07 Kapoho Champagne Pond

PERSON RECORDING DATA: SK Hand/Snorkel

TUMOR SCORE

0

**ORAL TMRS EXT:
YES OR NO**

-

EMACIATION CODE

0

OLD TAGS:

UH 470B353AOF
RH 470D045805

NEW TAGS:

RFL
LFL

STRAIGHT CARAPACE - LENGTH:

44.6 cm

WIDTH:

36.1 cm

NOTCH LENGTH:

44.0 cm

DB: 0 L.O.

VB: 0 L.O.

CURVED CARAPACE LENGTH:

47.5 cm

WIDTH:

42.0 cm

HEAD WIDTH:

- cm

LATERAL: 17.9 cm

POST LATERAL: 12.2 cm

PPS: YES OR NO OR NE

N

MIDLATERAL

SEX: Male, Female or Undetermined

TAIL LENGTH: T

7.0 cm

16.1

C 5.0 cm

SAMPLES COLLECTED:

RIGHT FRONT FLIPPER WIDTH:

- cm

PLASTRON LENGTH:

36.5 cm

Tissue (RH) - J. Turner

WEIGHT:

28.1 #

Stomach Flush

DESCRIPTIVE REMARKS:

#32 KTVA-DEZ

#33

BALAZS
Marine Turtle Research
NOAA NMFS PIFSC
2570 Dole Street
Honolulu, Hawaii 96822

SEA TURTLE TAGGING FORM

DATE FORM FILLED OUT 5 12 107

CAPTURE DATE, LOCATION AND METHOD:

5/1/07 Kapoho Champagne Pond
PERSON RECORDING DATA: SK Hand/ Snorkel

TUMOR SCORE
 0
ORAL TMRS EXT:
YES OR NO
 -
EMACIATION CODE
 0

OLD TAGS:
LH 470A081723
RH 47096D6340

NEW TAGS:
RFL
LFL
"11" mototool

STRAIGHT CARAPACE - LENGTH:

44.2 cm

WIDTH: 36.1 cm

NOTCH LENGTH: 44.0 cm

DB: L.O.

VB: L.O.

CURVED CARAPACE LENGTH:

47.5 cm

WIDTH: 43.0 cm

HEAD WIDTH: - cm

LATERAL 17.3 cm

POST LATERAL 11.5 cm

PPS: YES OR NO OR NE

MIDLATERAL

SEX: Male, Female or Undetermined

TAIL LENGTH: T 8.0 cm

15.3 C 5.0 cm

RIGHT FRONT FLIPPER WIDTH:

- cm

SAMPLES COLLECTED:

PLASTRON LENGTH: 36.1 cm

Tissue (RH) - J. Turner

WEIGHT: 25.3 g

Stomach (Flush)

DESCRIPTIVE REMARKS:

#33

KT VALDEZ

151

#34

SEA TURTLE TAGGING FORM

DATE FORM FILLED OUT 5/2/07

CAPTURE DATE, LOCATION AND METHOD:

5/1/07 Kapoho Champagne Pond
PERSON RECORDING DATA: SK Hand/Snorkel

TUMOR SCORE

0 CH

ORAL TMRS EXT: YES OR NO

-

EMACIATION CODE

0

OLD TAGS:

4452580B10
4452300421

NEW TAGS:

RFL
LFL
"11" mototool

STRAIGHT CARAPACE - LENGTH:

55.0 cm

WIDTH: 45.3 cm

NOTCH LENGTH:

54.9 cm

DB: ⊖ L.O.

VB: ⊖ L.O.

CURVED CARAPACE LENGTH:

60.0 cm

WIDTH: 56.0 cm

HEAD WIDTH:

- cm

LATERAL: 23.3 cm

POST LATERAL: 15.9 cm

FPS: YES OR NO OR NE

Y

MIDLATERAL

SEX: Male, Female or Undetermined

⊖

TAIL LENGTH: T

9.5 cm

29.3 cm

C 6.0 cm

SAMPLES COLLECTED:

RIGHT FRONT FLIPPER WIDTH:

- cm

PLASTRON LENGTH:

43.6 cm

Tissue (RH) S Turner

WEIGHT:

54.0 #

Stomach Flush

DESCRIPTIVE REMARKS:

#34

KTV

#35

BALAZS
Marine Turtle Research
NOAA NMFS PIFSC
2570 Dole Street
Honolulu, Hawaii 96822

SEA TURTLE TAGGING FORM

DATE FORM FILLED OUT 5/12/07

CAPTURE DATE, LOCATION AND METHOD:

5/1/07 Kapoho Champagne Pond
PERSON RECORDING DATA: SK Hand/Snorkel

| | | | |
|--------------------------|---|---------------|---------------|
| TUMOR SCORE | 0 | OLD TAGS: | NEW TAGS: |
| ORAL TMRS EXT: YES OR NO | - | LH 4607494E66 | RFL |
| EMACIATION CODE | 0 | RA 4602315F4E | LFL |
| | | | "11" motatool |

STRAIGHT CARAPACE - LENGTH: 55.0 cm WIDTH: 43.2 cm

NOTCH LENGTH: 54.9 cm DB: ⊕ L.O. VB: ⊕ L.O.

CURVED CARAPACE LENGTH: 59.5 cm WIDTH: 52.0 cm

HEAD WIDTH: - cm LATERAL: 23.0 cm POST LATERAL: 16.7 cm

PPS: YES OR NO OR NE NO MIDLATERAL SEX: Male, Female or Undetermined

TAIL LENGTH: T 11.0 cm 22.0 cm C 8.0 cm

RIGHT FRONT FLIPPER WIDTH: - cm SAMPLES COLLECTED:

PLASTRON LENGTH: 43.8 cm Tissue (LH) - J. Turner

WEIGHT: 50.8 # Stomach Flush

DESCRIPTIVE REMARKS: #35

KT VALDEZ

BALAZS
Marine Turtle Research
NOAA NMFS PIFSC
2570 Dole Street
Honolulu, Hawaii 96822

153

#36

SEA TURTLE TAGGING FORM

DATE FORM FILLED OUT 5/2/07

CAPTURE DATE, LOCATION AND METHOD:

5/1/07 Kapoho Champagne Pond
PERSON RECORDING DATA: SK Hand/Shotnet

TUMOR SCORE

0

LT

OLD TAGS:

424D2B355D
424FOF13.1C

NEW TAGS:

RFL

LFL

"11" mototool

ORAL TMRS EXT:
YES OR NO

-

RT

EMACIATION CODE

0

STRAIGHT CARAPACE - LENGTH:

60.6 cm

WIDTH:

45.2 cm

NOTCH LENGTH:

60.5 cm

DB:

⊖ L.O.

VB:

⊖ L.O.

CURVED CARAPACE LENGTH:

65.5 cm

WIDTH:

55.0 cm

HEAD WIDTH:

- cm

LATERAL: 24.0 cm

POST LATERAL: 16.6 cm

PPS: YES OR NO OR NE

Yes

MIDLATERAL

SEX: Male, Female or Undetermined

U

TAIL LENGTH: T

15.0 cm

21.2 cm

10.5 cm

RIGHT FRONT FLIPPER WIDTH:

- cm

SAMPLES COLLECTED:

PLASTRON LENGTH:

49.0 cm

Tissue (RA) - J. Turner

WEIGHT:

64.9 #

Stomach Flush

DESCRIPTIVE REMARKS:

#36

MTRP ONLY