

BALAZS

FEB. 10-14, 2008 Book 2 XII

MARCH 16-19, 2008 XIII

mead BALAZS

COMPOSITION

2000
2000
2000

GEORGE BALAZS

OFFICIAL® 100 sheets • 200 pages
9¾ x 7½ in/24.7 x 19.0 cm

APRIL 23-30, 2009 KAPOHO XV
wide ruled • 09918

MeadWestvaco Consumer & Office Products, Dayton, Ohio 45463 Made in Brazil © 2005 MeadWestvaco Corporation

OCTOBER 12-16, 2008
KAPOHO XIV

BALAZS

"PULLING UP WEEDS
IS DIFFERENT
THAN CUTTING
DOWN
TREES"

**SQUARE
DEAL**

8/26/2008
3 SPOT 5
LAUNDRY



8/2008
9/2008
1-2007
Battery

**SCHEDULE
HORAIRE / HORARIO**

	1	2	3	4	5	6	7	8
MONDAY LUNES	<p>Big Island: bigislandvacationrentals.com</p> <p>HAWAII HOLIDAY VACATION RENTALS Maui & Big Island P.O. Box 4934 Hilo, Hawaii 96720-0934</p> <p>stay@hawaii-holiday.com Reservations: 808.965.0400 Fax: 808.965.2050</p>							
TUESDAY MARDI								
WEDNESDAY MERCREDI MIERCOLES								
THURSDAY JEUDI JUEVES								
FRIDAY VENDREDI VIERNES								

KIHULO IV
 MANGROVE FAN
 NEW = 8
 RECAP = 8 + 2 EAST IS.
 BLIND INLET
 NEW = 0
 RECAP 6
 24 TOTAL

JOHN
 180694
 Ka'inoa K. Leota
 kainoa.k.leota@erac.com
 808-934-0359 tel
 808-934-0535 tel
 800-736-8222 toll free

enterprise

875 Kanoelehua Ave.
Hilo, HI 96720
enterprise.com

Amber M. Miller

amber.m.miller@erac.com
808-934-0359 tel
808-934-0535 fax
800-736-8222 toll free

enterprise

875 Kanoelehua Ave.
Hilo, HI 96720
enterprise.com

Nicole - 956-9465
 JimAR
 Shawn 286-4359
 Bob Morris - 291-2053
 - MILK
 - Bread
 Kevn -
 JimAR 956-7729
 RENISE cell - 961-8355
 (541)

MANGOS - TRY Google

KAPOTTO XIII Feb 10 - 14, 2008

Jo's Rental - 965-7851

Sunday

Thursday

DATA PAGES - 55-74

Notes: 2/08

006048
 02/14/2008



CHINESE ~ p. 119 (By Bekka for TAMARA)

KAPOTTO XIII MARCH 16-19, 2008
 DATA PAGES 75-

NARRATIVE p.
 TIDE CALENDAR/PARTICIPANTS p. 10-11

Andrew Pike 5761

(609) 707-291-2053

1-800-999-9000

Bob Morris

017-241-2343-5961

MCI

Attached -
 Removed p. 73 TDR $\phi 49 \phi 256$ CP
 126 lbs 708 SCL (2/2/08)

log
 ↑

BI Attached p. 72 (2-12-08)
 BI Removal p. 123 (10-15-08)
 (201 lbs, SCL = 86.2)

541-867-0564 Denise office
 541-961-8355 Denise cell

p. 44
 Attached $\phi 49 \phi 942$ Right ^{znd lat}
 Removed 4/25/09
 95 lbs SCL 68.4

October 12-16, 2008
Kapotto XIV page 23-
data pages 99-

Leina
↓



↑
Linned Oct 2008

(4)

KAPOTTO XV

Irene Cell 206-2549

PARTICIPANTS

HPA TEAM ONE ^{Thursday} 4/23 - ^{4/26/09} _{PM AM} Sunday

(Rebecca)

Becca Barrett class of '12

Sean Franks class of '13

KIMI cantyne :)

* KAPOTTO XV Number recovered w/TAGS = 25 + 1 (1-TS2, 3-TS1 = 4)
Number Newly Tagged = 10 (1-TS1 = 1)
TOTAL = 36 (5 TMR) 139.70

TEAM TOO 4/26 - 4/30/09
Sunday PM Thursday AM

Jessie Ainslie 4/26 - 4/27/09 11/years old
Sunday - Monday

Michelle Fratinardo 4/26 - 4/30/09 14/years old
Sunday - Thursday

P.O. Box 458 Lapehaha, HI 96764
email: mfratinardo@yahoo.com

Billie Luciani 4/26 - 4/30/09 13 yrs. old

APRIL 2009

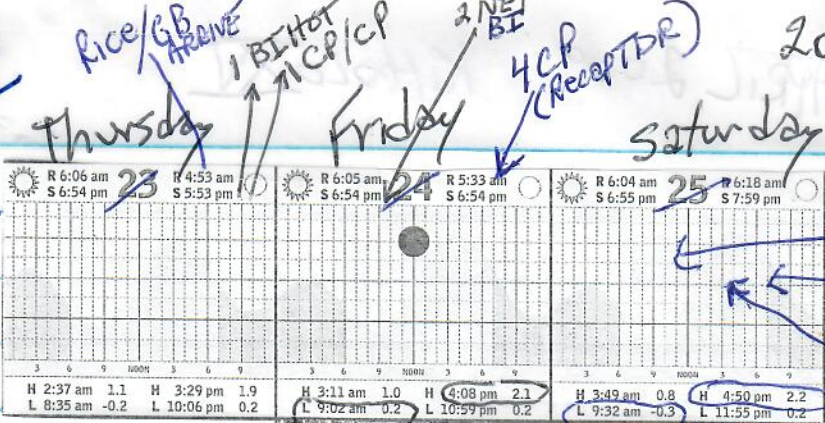

2009 (5) APRIL 2009

2 6 5

1 Hand SNOOKEL
3 HAND SNOOKEL BI
1 SCOOP net Mangroves COVE

CHAMPAIGN POND/CHANG POND =
BLIND INLET/CHANNEL = + 1
MANGROVELESS COVE =

HHA TEAM I depart
Team II IN
2 MANGROVELESS COVE
7 MANGROVELESS COVE (2 wet 5 hand snorkel)
3 HAND SNOOKEL
3 CP HAND SNOOKEL
1 BI HAND SNOOKEL
2 NET M.C.

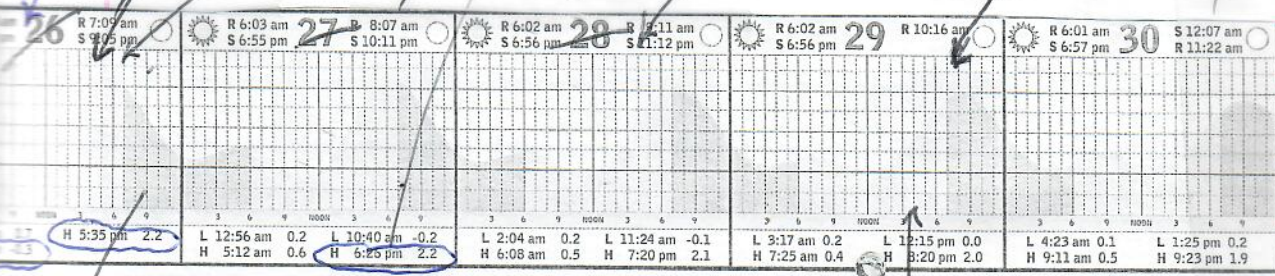

6 net 4:15-7:15pm
7 net 5:45pm-7:00pm
7 4pm-6:30pm
2+1

DATA PAGES 137 - 168
LIST of PARTICIPANTS PAGE 4
KAPOHO XV
APRIL 23 - 30, 2009

1 found by 52m Disoriented near wall TO Honolulu TW
Jed 4/30/09

N = 36

APRIL 2009 Kiholo XVI



SEAN

Rebecca

KIMI

Crowds thronged Saturday to see the lava reach the ocean on the Big Island.

Lava spectacle awes

3-11-08 HSB

By Rod Thompson

rthompson@starbulletin.com

HILO >> Madam Pele's show changes daily as thousands trek more than a mile to watch lava flowing into the sea from a Kalapana overlook that was opened Saturday.

"The report today is that lava is vigorously going into the ocean," Hawaii Mayor Harry Kim said yesterday. "On Sunday the tube system almost completely died."

Kim said the county put out a radio advisory Sunday that the flow had slowed. "We didn't want people to be disappointed." About 8,000 people visited the site Saturday, "unbelievable in our estimation," Kim said. "Previously, 5,000 in one day was the biggest crowd I saw" — years ago at Kalapana.

On Sunday about 4,000 went to the viewing site beyond the

end of Highway 130.

Kim said isle airlines reported being booked solid as residents from all over the state as well as visitors responded to the opening of the viewing site.

Scientists from the Hawaiian Volcano Observatory planned to fly over today to examine apparent breakouts in the lava tube from the East Rift vent. "The flow diminished in vigor, but it seems to be coming back," said Jim Kaahikaua, scientist in charge.

The Big Island mayor said the vast majority of viewers were respectful of private property and Hawaiian cultural values but that a "very, very small percentage" showed disrespect by leaving trash, for example.

The family most immediately affected was Michael Pai and his wife, 'U'i, who have an open-air shelter facing the remnant of Highway 130 that serves as the access to the hiking trail. Pai

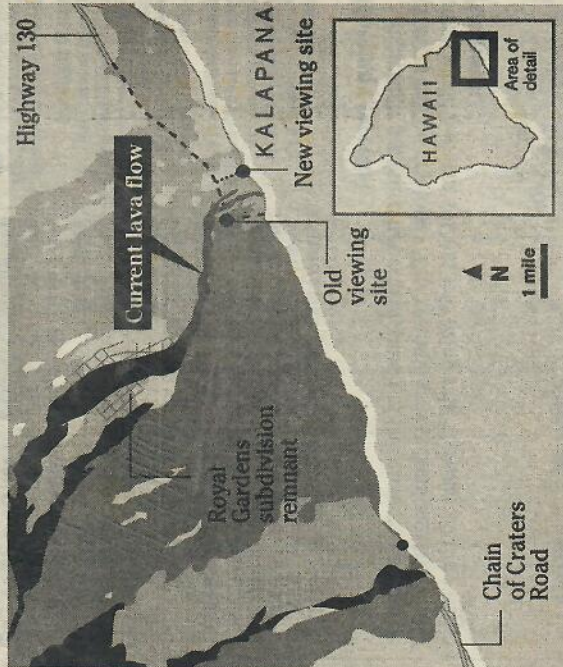

STAR-BULLETIN

had called the huge number of people trekking past his once-isolated home a "desecration." Kim met with Pai on Sunday. Yesterday the path of the hiking trail was shifted so that hordes of people no longer go directly past Pai's house.

Glowing red sulfur baffles geologists

3/18/08

HJB

By Rod Thompson

rthompson@starbulletin.com

HILO >> Some observers looking at the new glowing red sulfur vent at Halemau-mau Crater poetically see the eye of volcano goddess Pele staring back.

The scientists at Hawaiian Volcano Observatory are more inclined toward prose.

"The new Halemau-mau crater gas vent displayed dull red incandescence again overnight," their daily report said recently.

Whether their statements about the vent spewing thousands of tons of sulfur dioxide since last week are tinged with poetry or prose, the scientists are clear that they do not entirely understand what is going on.

"That's still under discussion," said seismologist Dave Wilson.

It's not like they never saw similar things before. They use an old Italian word for these sulfur vents, "solfataras."

They plowed through old records of solfataras at Kilauea going back to the founding of the observatory in 1912, said Scientist-in-charge Jim Kauahikaua. If observers ever saw them glow, they did not mention it, he said.

There is nothing mysterious about the cause of the glow. The surrounding rocks are really hot, Kauahikaua said, about 930 degrees Fahrenheit.

But that is cool compared with molten lava, around 2,000 degrees Fahrenheit.

And that is why the "dull red incandescence" of the vent quickly fades from view when daylight comes, while the orange glow of fresh lava is often visible well into the morning, Kauahikaua said.

Whatever is happening, nothing yet says it is going to be an eruption. Wilson's instruments are picking up five to 10 microearthquakes per hour, he said. An eruption would produce more than 40 per hour.

The instruments also are recording tremors, jiggling of the ground, but it is disorderly, Wilson said. An eruption would show harmonic tremors, he said. That is the orderly "sound" of lava moving through a tube like music moving through air in a flute.

⑩ BARSSELL
 SAM CELL - → 3333 BARSSELL
 936-4132 gate code

MARCH 2008

3-MANGROVELESS COVE CHANNEL
 1 STUCK IN MANGROVES
 BI Hand snorkel
 Lunch Lee Mattaler Judy-Mother IEMA 97
 VOLCANO VIEWING KALAPANA
 COLLECTED GRASS BARSSELL

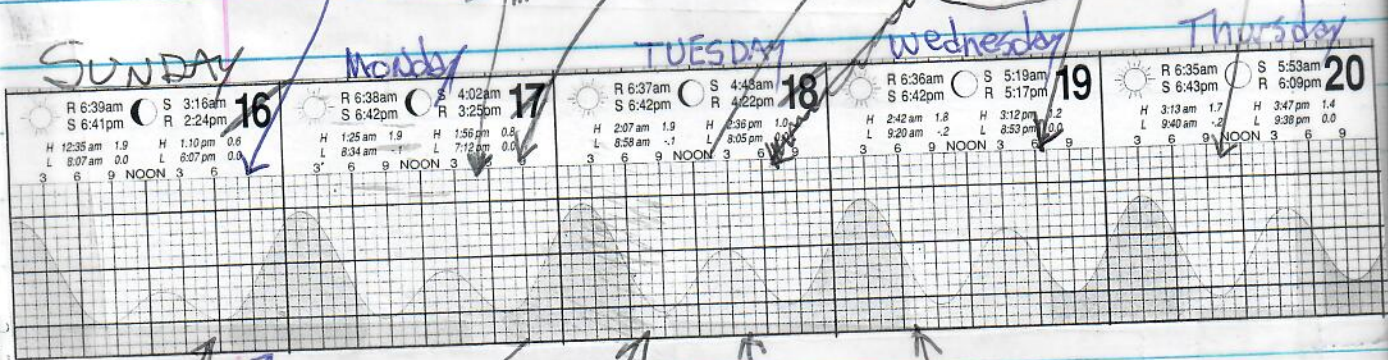

ARAWA KAPOHO
 2 BLIND INLET
 3 HOTPOND BLIND INLET

N=4 Net
 Mangroveless cove

5 Mangroveless COVE
 (2 INSIDE)
 (3 OUTSIDE)
 SANMB

291- Bodo
 2053

N=8 (1 NEW)

BI = 3 caught
 8 seen

M.C. 3 caught
 channel 2 seen
 5

NET across
 at channel
 entrance (2.5M
 INSIDE).

Notes:

003901
 03/22/2008

3/16/08
HPA

PRACTICANTS

11

Michelle Frattinara 7th
 Beeka Wong
 Bhillie Luciani

David Howard
 Ryan Blazer ~~Blazer~~ Spectograph presentation
 Trisani Bambico ~~Bambico~~

Home Phone = 966-7760 (wife - LIN)
 SAMSON KAAWALOA
 HCR 2
 Box 5133
 KAAAU, HI 96749
 T-SHIRT

sent note of thanks

JOHN BARSELL
 RR 2
 Box 3933
 PAHOA, HI 96778
 tel 965-6293

(12) shown
286-4359

Jeff-956-8433

code = 277-6481

983-5390

Devil
YEE

Large areas can collapse into the ocean with little warning



Unstable new land

A "bench" forms as lava enters the ocean. This unstable land can collapse triggering violent explosions that reach far inland.

Information and images from USGS Fact Sheet 152-00. <http://geopubs.wr.usgs.gov/fact-sheet/fs152-00/>

VIEW LAVA SAFELY

What are the volcanic hazards where lava enters the sea?

- Bench collapses can kill.
- Tephra jets and coastal lava fountains hurl hot lava inland.
- Steam blasts toss rocks up to 300 feet in the air.
- Acid fumes and glass particles can irritate eyes and lungs.
- Scalding waves burn.



Stay inland from ocean/lava contact.

Objective: Focus capture attention completely on MANGROVE LESS COVE before ALL MANGROVES are gone

Notes: 3-08 KAPOHO

003254
03/20/2008

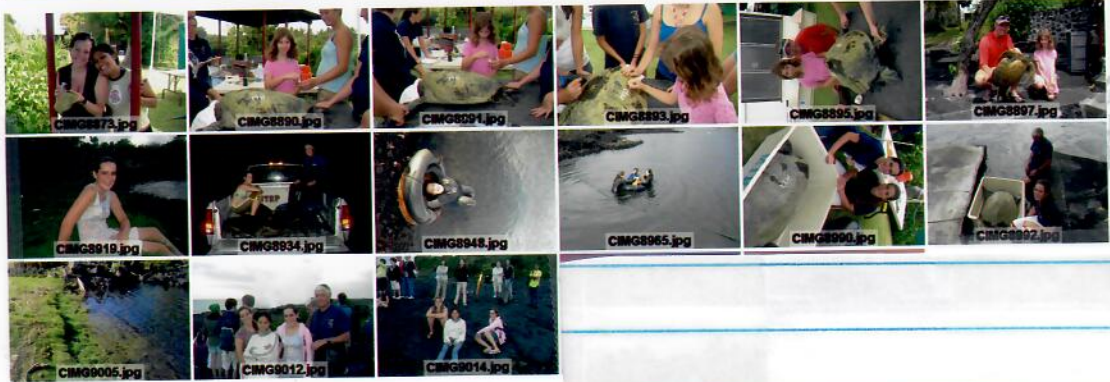

MARCH 16, 2008

13

Sunday HAWAIIAN AIR 235pm Depart
alone to HILO, Enterprise Car Rental
Nissan pickup 79.95 + 16.95 insurance

Arrive KAPOHO ~ 5pm, MARC + 3 students
arrived earlier. Snorkel into outer
channel of Mangroveless ~~Bay~~. 3 Turtles
hand captured and brought back to cottage.

- See Tide chart Summaries -

^{my} Sightings of TDR 3rd lateral left
9pm on 2 nights

End of inlet toward Peggy's home -
laying in shallow water.

Checks of Chong Pond on
two nights: 1 turtle ^{TOTAL} Night one
5 turtles Night two

Note: GRAVEL bar looks shifted-eroded
3/18/08 > drove to Champagne Pond
Tuesday VIA Cape Kumukahi

SAW "BI" TDR TURTLE
DURING SNORKEL OF BLIND INLET 3/16/08 Night

3/19/08 BARCEL

Depart 3/20/08 Thursday
3:30pm ALOHA FL. 237

[TOTAL JO Mitchell Rental 4 night
\$300 + \$95 cleaning + TAX =]

3/19/08 BARSELL

17





P



TEAM 1
Students

PARTICIPANTS
KAPOTO

21

October 12-14
SATUR TUES
2008

Caylin Kojima	Bo Bleckel
Linnæa Gregg	Landy Eng
Reina Morise	Emily Prah

TEAM 2

October 14-16, 2008
TUES - THURS.

Kim, Cantyne
 Nani Welch Kellihoomali
 Kristin Cowles-Nelson (runner of the truck)
 Hana Sara Ito (net girl)
 Morgan Buckner (turtle spotter)
 Becca Barrett (in toughest training)

TEAM 1
Students

PARTICIPANTS
KAPOTO

21

October 12-14
Sat. Tues
2008

Caylin Kojima

Bo Bleckel

Linnæa Gregg

Landy Eng

Reina Morise 

Emily Prah

TEAM 2

October 14-16, 2008
Tues - Thurs.

Kimi Cantyne

Nani Welch Kellihoomalii

Kristin Cowles-Nelson (runner
on the truck)

Hana Sara Ito (net
girl)

Morgan Buckner (turtle spotter)

Becca Barrett (in toughest
training)

22

OCT 2008

OCTOBER 2008

Sunday

DAY 2 Monday

DAY 3 Tuesday

DAY 4 Wednesday

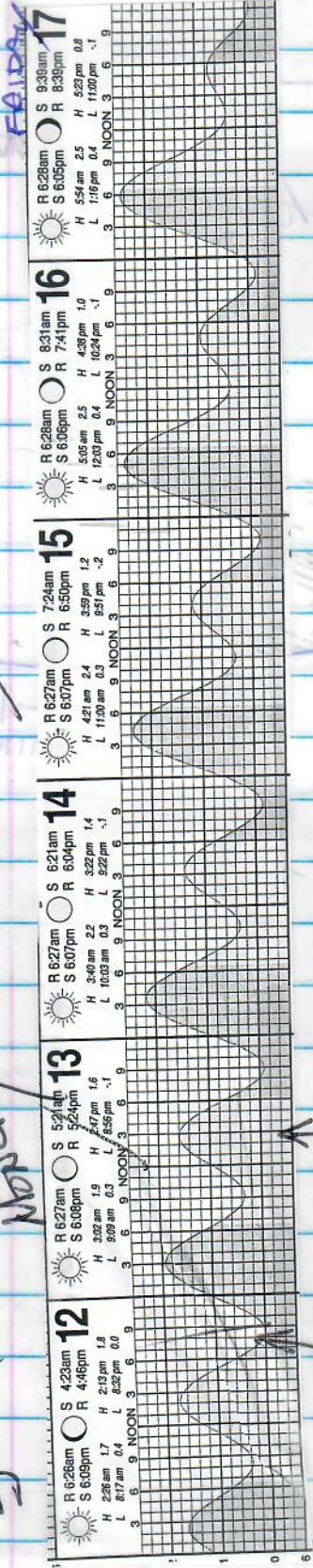

N=29
 Tag Recaptures - 18
 newly Tagged - 11
 29

1-Hour spotted

3-blind in field

10/13 Monday
 2PM
 KT Valdez
 NIS Committee Meeting

KAPONO^{NO.}XIV (14)

(23)

October 12, 2008 yv GO!
Sunday
Arrive 2:30pm TO

DATA PAGES:

99-126

PARTICIPANTS p. 21

Sunday Day 1
10/12
3-hot pond
3 Blind inlet
10/14
Day 4
Wed
10/15
BI-2
MC-3
10/16
10/14 TUESDAY
CP-5
MC-6
10/16 THURSDAY
Day 5

Michelle 4/09

25



On Thu, 10 May 2007, Patrice Belcher wrote:

> George, you are such a gem. My friends/renters were sick with that cold
> that is going around. They did get the literature. Thanks for always
> being so welcoming. Let me know if there is any way I can help you or
> Marc with this project. Aloha, Patty

> Patty Belcher
> Physical address 110 Oliana Street Hilo 96720
> Mailing address P O Box 7310 Hilo 96720
> Cell 808 640 4006
> Home 808 935 3939
> pbelcher@hawaii.rr.com

> -----Original Message-----

> From: George H. Balazs [mailto:gbalazs@honlab.nmfs.hawaii.edu]
> Sent: Monday, May 07, 2007 9:56 PM
> To: Patty Belcher
> Subject: Aloha Patty

> Thanks Patty so very very much for coming to visit us and for the
> yummy cookie gift. They went fast, they were sooo good! On the day I
> left I swung by your rental and put a handful of turtle literature in
> the newspaper "mail" box. I hope the folks (Kam teacher and wife) got
> it all.

27

Date: Fri 11 May 2007 08:24:55 -1000
From: Patrice Belcher <pbelcher@hawaii.rr.com>
To: 'George H. Balazs' <gbalazs@honlab.nmfs.hawaii.edu>
Subject: RE: Aloha Patty

Dr. Ron Englund (he usually just uses Ron in this publications, not Ronald). I believe his area of specialization is Aquatic Biology. He said he loved to fish so much he decided to find a career where he could fish, too. So he is loving living at Kapoho. LaVonne Leiponimoi Englund. Some people call her LaVonne, esp. back at Bishop Museum. She now prefers Poni or Leiponi. She used to work as an office mgr. at Nat. Sciences at Bishop. They are the most wonderful renters! Both my previous renters (have only had two renters, both single folks) were caulk crazy. One hated insects and caulked all the screens to the wood and all around the edge of the carpet. The other was afraid of robbers and caulked the glass to the metal louvre (jealousie) frame so they would be hard to slip out. I am still cleaning up after them! So God has blessed me with these two. And God has blessed me with meeting you! I love to be helpful :) so let me know if I can do anything for your project!

Much aloha, Patty

-----Original Message-----
From: George H. Balazs [mailto:gbalazs@honlab.nmfs.hawaii.edu]
Sent: Thursday, May 10, 2007 9:55 PM
To: Patrice Belcher
Subject: RE: Aloha Patty

Just being your friend all this time, first email, then in person, is more than enough in the way of your sincere thanks expressed below. Could you remind me again of the folks names, just so I can note them down in my Kiholo book. Warm Aloha, George

29

KAPOTTO XV
APRIL 23 - 30 2009
Thursday

4/23/09
Thursday Depart Go Airlines 330pm Scheduled - late left at
430pm. Enterprise Silerado pickup - to
KAPOTTO - Marc & 3 students already arrived
(Kimi, Shawn Franks, Rebecca), Lots of rain,
~9pm scooped netted 1 in small hot pond and
one at chong pond next door. Low tide - only one
other turtle seen.

4/24/09 AM
Friday Net used across BI channel - 2 captured.
Drove ^{am} out to Cape Kumukahi pm - to CP.
No turtles seen.
Night snorkel CP - 4 captured (including
the remaining T&R turtle deployed at KAPOTTO.
Lots of weed on unit MK9.

KAPoHo XII KT VALDEZ Team

2/12/08 = Tuesday

Josh Valdez joshuava@hawaii.edu

☺ Kerrie Krosky - KROSKY@HAWAII.EDU

Tiffany Love-Chezem - chezem@hawaii.ed

☺ TRISHA SOARES TSOARES@HAWAII.EDU

David Howard dhhoward@hawaii.edu

Trisann Bambico trisann@hawaii.edu

Stypopodium
hawaiiensis

Acanthopora
pacifica

2/11/08 Monday

Josh Valdez

Ryan Blazer (turtle tattoo)

Brian Yannutz

Bryce Edwards

David Howard dhhoward@hawaii.edu

2/13/08 Wednesday

Erin Kawakami eck@hawaii.edu

Judy Walker joodiekay@yahoo.com

Trisann Bambico trisann@hawaii.edu

SEA TURTLE TAGGING FORM

DATE FORM FILLED OUT / /

CAPTURE DATE, LOCATION AND METHOD: Chong Pond - scoop net

KAPOHO 2/11/08
Monday
PERSON RECORDING DATA: Bagley

TUMOR SCORE

0

ORAL TMRS EXT:
YES OR NO

-

EMACIATION CODE

0

MT#

OLD TAGS:

LH 47PC7A7315

RH 470D115B66

NEW TAGS:

RHF

LHF

STRAIGHT CARAPACE - LENGTH:

44.5 cm

WIDTH: 36.9 cm

NOTCH LENGTH: 44.0 cm

DB: 0 L.O.

VB: 0 L.O.

CURVED CARAPACE LENGTH:

47.0 cm

WIDTH: 42.0 cm

HEAD WIDTH: — cm

LATERAL1: 17.7 cm

LATERAL2: 15.3 cm

PPS: YES OR NO OR NE -

LATERAL3: 12.7 cm

SEX: Male, Female or Undetermined U

TAIL LENGTH: T — cm

C — cm

RIGHT FRONT FLIPPER WIDTH:

— cm

SAMPLES COLLECTED:

PLASTRON LENGTH: — cm

KT VALDEZ
biopsied LH - J Turner

WEIGHT: 27.9 lbs

for stable isotopes

DESCRIPTIVE REMARKS:

12
EUD
DAY
7/1
COP
R

SEA TURTLE TAGGING FORM

NO TAG

DATE FORM FILLED OUT / /

CAPTURE DATE, LOCATION AND METHOD: Chong Pond - Scoop net
ARES

KAPOTO 2/11/08 Monday
PERSON RECORDING DATA: Bagley

TUMOR SCORE

0

ORAL TMRS EXT:
YES OR NO

-

EMACIATION CODE

0

OLD TAGS:

Empty boxes for old tags

NEW TAGS:

47097D5A34



RH

467C194135



LH

MT#

'BG' on L+R 2nd laterals

STRAIGHT CARAPACE - LENGTH:

82.8 cm

WIDTH:

67.6 cm

NOTCH LENGTH:

82.8 cm

DB:

∅ L.O.

VB:

∅ L.O.

CURVED CARAPACE LENGTH:

89.0 cm

WIDTH:

87.0 cm

HEAD WIDTH:

cm

LATERAL1:

33.9 cm

LATERAL2:

31.2 cm

PPS: YES OR NO OR NE

Y

LATERAL3:

25.6 cm

SEX: Male, Female or Undetermined

M

maturing male

TAIL LENGTH: T

30.5 cm

C

20.5 cm

SAMPLES COLLECTED:

RIGHT FRONT FLIPPER WIDTH:

cm

lavage - KT

PLASTRON LENGTH:

cm

STABLE 15079
biopsied LH - J Turner
DNA GBH

WEIGHT:

183.2 lbs

ragged jaw tissue L+R

STABLE 15079

DESCRIPTIVE REMARKS: maturing male
Foremargin of 1st R. Lat peeling up.

Revised 08/21/07

NOAA Fisheries
Pacific Islands Fisheries Science Center
Marine Turtle Research Program
2570 Dole Street
Honolulu, HI 96822-2396

START
DAY 3 (57)
①

SEA TURTLE TAGGING FORM

DATE FORM FILLED OUT / /

CAPTURE DATE, LOCATION AND METHOD:

Hand/Sharkef

KAROTO 2/12/08 Tuesday Champagne Pond Area

PERSON RECORDING DATA: Kubis

TUMOR SCORE

0

ORAL TMRS EXT:
YES OR NO

-

EMACIATION CODE

0

MT#

OLD TAGS:

45284C0030
45266A2557

NEW TAGS:

RHF

LHF

STRAIGHT CARAPACE - LENGTH:

55.7 cm

WIDTH:

45.2 cm

NOTCH LENGTH:

55.1 cm

DB:

0 L.O.

VB:

0 L.O.

CURVED CARAPACE LENGTH:

60.0 cm

WIDTH:

54.5 cm

HEAD WIDTH:

cm

LATERAL1:

23.7 cm

LATERAL2:

21.2 cm

PPS: YES OR NO OR NE

N

LATERAL3:

16.2 cm

SEX: Male, Female or Undetermined

L

TAIL LENGTH: T

cm

C

cm

SAMPLES COLLECTED:

NONE

RIGHT FRONT FLIPPER WIDTH:

cm

PLASTRON LENGTH:

cm

WEIGHT:

55.7 lbs

DESCRIPTIVE REMARKS:

Denise = 541-961-8355

Revised 08/21/07

NOAA Fisheries
Pacific Islands Fisheries Science Center
Marine Turtle Research Program
2570 Dole Street
Honolulu, HI 96822-2396

2

SEA TURTLE TAGGING FORM

DATE FORM FILLED OUT / /

CAPTURE DATE, LOCATION AND METHOD:

Kapoho 2/12/08 Tues Champagne Pond (Night)
Tues Area Hand/Snorkel

PERSON RECORDING DATA: Kubis

TUMOR SCORE

0

OLD TAGS:

UH 4452580B10

NEW TAGS:

ORAL TMRS EXT. YES OR NO

-

RH 44523C0421

RHF

LHF

EMACIATION CODE

0

MT#

STRAIGHT CARAPACE - LENGTH:

57.1 cm

WIDTH:

46.7 cm

NOTCH LENGTH:

57.0 cm

DB:

φ

L.O.

VB:

φ

L.O.

CURVED CARAPACE LENGTH:

61.5 cm

WIDTH:

57.5 cm

HEAD WIDTH:

cm

LATERAL1:

24.4 cm

LATERAL2:

21.4 cm

PPS: YES OR NO OR NE

Y

LATERAL3:

16.7 cm

SEX: Male, Female or Undetermined

U

TAIL LENGTH: T

cm

C

cm

SAMPLES COLLECTED:

RIGHT FRONT FLIPPER WIDTH:

cm

Hook (ABOVE)

PLASTRON LENGTH:

cm

None

WEIGHT:

62.8 #

DESCRIPTIVE REMARKS:

-small hook embedded in (C) Shoulder - Hook removed by GB
(TAPED ABOVE)

Revised 08/21/07

NOAA Fisheries
Pacific Islands Fisheries Science Center
Marine Turtle Research Program
2570 Dole Street
Honolulu, HI 96822-2396

3

SEA TURTLE TAGGING FORM

DATE FORM FILLED OUT / /

CAPTURE DATE, LOCATION AND METHOD:

Kapoho 2/12/08 Tues. Champagne Pond (Night)
Area Hand Snorkel

PERSON RECORDING DATA: Kubis

TUMOR SCORE	OLD TAGS:	NEW TAGS:
<input type="checkbox"/> 0	LH 423239081D	RHF
ORAL TMRS EXT: YES OR NO	RH 422F0A6613	LHF
<input type="checkbox"/> -		
EMACIATION CODE		
<input type="checkbox"/> 0	MT#	

STRAIGHT CARAPACE - LENGTH: cm WIDTH: cm

NOTCH LENGTH: cm DB: L.O. VB: L.O.

CURVED CARAPACE LENGTH: cm WIDTH: cm

HEAD WIDTH: cm LATERAL1: cm LATERAL2: cm

PPS: YES OR NO OR NE LATERAL3: cm SEX: Male, Female or Undetermined

TAIL LENGTH: T cm C cm

RIGHT FRONT FLIPPER WIDTH: cm SAMPLES COLLECTED:

PLASTRON LENGTH: cm

WEIGHT: #

DESCRIPTIVE REMARKS:

SEA TURTLE TAGGING FORM

DATE FORM FILLED OUT / /

CAPTURE DATE, LOCATION AND METHOD:

Kapoho 2/12/08	Champagne Pond (Night)
PERSON RECORDING DATA: Kubis	Area Hand/ snorkel

TUMOR SCORE	OLD TAGS:	NEW TAGS:
<input type="checkbox"/> 1 LH	47063C1E67	RHF
ORAL TMRS EXT: RH	47000D1774	LHF
<input type="checkbox"/> Y YES OR NO		
EMACIATION CODE		
<input type="checkbox"/> 0 MT#		

STRAIGHT CARAPACE - LENGTH: cm

WIDTH: cm

NOTCH LENGTH: cm

DB: L.O.

VB: L.O.

CURVED CARAPACE LENGTH: cm

WIDTH: cm

HEAD WIDTH: cm

LATERAL1: cm

LATERAL2: cm

PPS: YES OR NO OR NE Y

LATERAL3: cm

SEX: Male, Female or Undetermined U

TAIL LENGTH: T cm

C cm

RIGHT FRONT FLIPPER WIDTH: cm

PLASTRON LENGTH: cm

WEIGHT: #

SAMPLES COLLECTED:

DESCRIPTIVE REMARKS:
#2 RJH - does not enter mouth; smooth, bulbous attachment point on upper jaw hinge tissue.

105.9
18.7
87.2

61

Revised 08/21/07

NOAA Fisheries
Pacific Islands Fisheries Science Center
Marine Turtle Research Program
2570 Dole Street
Honolulu, HI 96822-2396

5

SEA TURTLE TAGGING FORM

DATE FORM FILLED OUT / /

CAPTURE DATE, LOCATION AND METHOD:

Kapoho 2/12/18 ^{WEDNESDAY} Champagne Pond night
PERSON RECORDING DATA: Kubis, Bagley ^{4 red} hand/snorkel

TUMOR SCORE

0

OLD TAGS:

LH 422D6A1A4A

RH 42323E4447

NEW TAGS:

RHF

LHF

ORAL TMRS EXT:
YES OR NO

-

EMACIATION CODE

0

MT#

STRAIGHT CARAPACE - LENGTH:

65.7 cm

WIDTH: 49.7 cm

NOTCH LENGTH: 65.6 cm

DB: 0 L.O.

VB: 0 L.O.

CURVED CARAPACE LENGTH:

72.0 cm

WIDTH: 63.0 cm

HEAD WIDTH: - cm

LATERAL1: 27.3 cm

LATERAL2: 24.7 cm

PPS: YES OR NO OR NE X

LATERAL3: 19.8 cm

SEX: Male, Female or Undetermined []

TAIL LENGTH: T - cm

C - cm

RIGHT FRONT FLIPPER WIDTH: - cm

SAMPLES COLLECTED:

lavaged - KT

PLASTRON LENGTH: - cm

biopsied RH - J Turner

WEIGHT: 87.2 #

STABLE ISOTOPE

DESCRIPTIVE REMARKS:

* Dean caught this one!
- Inflamed Vent (mild)

* Gurgling noise
Bleach pen to jaw tissue
(hinge) regions tissue

SEA TURTLE TAGGING FORM

DATE FORM FILLED OUT / /

CAPTURE DATE, LOCATION AND METHOD:

Kapoho 2/12/08
Hand/Snorkel
Handwritten: Kapoho area

PERSON RECORDING DATA: Kubis

TUMOR SCORE

0

OLD TAGS:

CH 44540F3A17
RH 4452491C1B

NEW TAGS:

RHF
LHF

ORAL TMRS EXT:
YES OR NO

-

EMACIATION CODE

0

MT#

STRAIGHT CARAPACE - LENGTH:

66.1 cm

WIDTH: 52.4 cm

NOTCH LENGTH: 65.6 cm

DB: 0 L.O.

VB: 0 L.O.

CURVED CARAPACE LENGTH:

— cm

WIDTH: — cm

HEAD WIDTH: — cm

LATERAL1: 28.3 cm

LATERAL2: 24.0 cm

PPS: YES OR NO OR NE —

LATERAL3: 19.3 cm

SEX: Male, Female or Undetermined U

TAIL LENGTH: T — cm

C — cm

SAMPLES COLLECTED:

RIGHT FRONT FLIPPER WIDTH: — cm

lavaged - KT

PLASTRON LENGTH: — cm

biopsied LH - J Turner
STABLE ISOTOPE

WEIGHT: 91.4 lbs

DESCRIPTIVE REMARKS:

Revised 08/21/07

NOAA Fisheries
Pacific Islands Fisheries Science Center
Marine Turtle Research Program
2570 Dole Street
Honolulu, HI 96822-2396

⑦

SEA TURTLE TAGGING FORM

DATE FORM FILLED OUT / /

CAPTURE DATE, LOCATION AND METHOD:

Kapoho 2/12/08 *hampaign pond area*
PERSON RECORDING DATA: *kubo, Bagley* Han @ / snorkel

TUMOR SCORE <input type="checkbox"/> 0	OLD TAGS: LH 467D35257D	NEW TAGS:
ORAL TMRS EXT: YES OR NO RH <input type="checkbox"/> -	470A195B7E	RHF
EMACIATION CODE <input type="checkbox"/> 0		LHF
MT#		

STRAIGHT CARAPACE - LENGTH: cm WIDTH: cm

NOTCH LENGTH: cm DB: L.O. VB: L.O.

CURVED CARAPACE LENGTH: cm WIDTH: cm

HEAD WIDTH: cm LATERAL1: cm LATERAL2: cm

PPS: YES OR NO OR NE LATERAL3: cm SEX: Male, Female or Undetermined

TAIL LENGTH: T cm C cm

RIGHT FRONT FLIPPER WIDTH: cm SAMPLES COLLECTED: *lavaged - KT*

PLASTRON LENGTH: cm *biopsied RH - J Turner*

WEIGHT: *STABLE*
150TDP

DESCRIPTIVE REMARKS:

Revised 08/21/07

NOAA Fisheries
Pacific Islands Fisheries Science Center
Marine Turtle Research Program
2570 Dole Street
Honolulu, HI 96822-2396

8

SEA TURTLE TAGGING FORM

DATE FORM FILLED OUT / /

CAPTURE DATE, LOCATION AND METHOD:

Kapoho 2/12/08 ^{TUESDAY} ^{ANGROVELESS}
M COVE
HAND SNORKEL
PERSON RECORDING DATA: Kubo, Bagley

TUMOR SCORE

0 LH

ORAL TMRS EXT: RH
YES OR NO

-

EMACIATION CODE

0 MT#

OLD TAGS:

470D031748

470A1B5A3A

NEW TAGS:

RHF

LHF

STRAIGHT CARAPACE - LENGTH:

69.3 cm

WIDTH:

~~64.5~~ 55.7 cm

NOTCH LENGTH:

69.2 cm

DB:

0

L.O.

VB:

0

L.O.

CURVED CARAPACE LENGTH:

74.5 cm

WIDTH:

68.0 cm

HEAD WIDTH:

— cm

LATERAL1:

28.0 cm

LATERAL2:

24.6 cm

PPS: YES OR NO OR NE

—

LATERAL3:

20.2 cm

SEX: Male, Female or Undetermined

TAIL LENGTH: T

— cm

C

— cm

RIGHT FRONT FLIPPER WIDTH:

— cm

PLASTRON LENGTH:

— cm

WEIGHT:

100.5 lbs

DESCRIPTIVE REMARKS:

stomach juice
SAMPLES COLLECTED:
stomach sample - photo spec
lavage - KT
biopsied LH - J Turner

STABLE ISOTOPE

Revised 08/21/07

NOAA Fisheries
Pacific Islands Fisheries Science Center
Marine Turtle Research Program
2570 Dole Street
Honolulu, HI 96822-2396

9

SEA TURTLE TAGGING FORM

DATE FORM FILLED OUT / /

CAPTURE DATE, LOCATION AND METHOD:

Kapoho 2/12/08 ^{TOES: ANGRY/LESS} MCOVE SCOOP NET

PERSON RECORDING DATA: Kubo, Bagley

TUMOR SCORE

0

LH

OLD TAGS:

4529615532

NEW TAGS:

ORAL TMRS EXT: RH

YES OR NO

-

45291E7C54

RHF

LHF

EMACIATION CODE

0

MT#

STRAIGHT CARAPACE - LENGTH:

66.5 cm

WIDTH:

52.4 cm

NOTCH LENGTH:

66.2 cm

DB:

0 L.O.

VB:

0 L.O.

CURVED CARAPACE LENGTH:

72.5 cm

WIDTH:

68.5 cm

HEAD WIDTH:

— cm

LATERAL1:

27.1 cm

LATERAL2:

24.5 cm

PPS: YES OR NO OR NE

Y

LATERAL3:

19.0 cm

SEX: Male, Female or Undetermined

U

TAIL LENGTH: T

— cm

C

— cm

RIGHT FRONT FLIPPER WIDTH:

— cm

SAMPLES COLLECTED:

PLASTRON LENGTH:

— cm

lavaged - KT

WEIGHT:

47.3 #

biopsied LH - J Turner

STABLE ISOTOPE

DESCRIPTIVE REMARKS:

Revised 08/21/07

NOAA Fisheries
Pacific Islands Fisheries Science Center
Marine Turtle Research Program
2570 Dole Street
Honolulu, HI 96822-2396

10

DATE FORM FILLED OUT / /

SEA TURTLE TAGGING FORM

CAPTURE DATE, LOCATION AND METHOD:

Ka Poho 2/12/08 ^{Tues} ~~NO GROVELESS~~
M COVE SCOP NET

PERSON RECORDING DATA: Kubo, Bagley

TUMOR SCORE

0

OLD TAGS:

LH 470B523363

NEW TAGS:

ORAL TMRS EXT:
YES OR NO

-

RH 470C797071

RHF

LHF

EMACIATION CODE

0

MT#

"M1" ~~MI~~ ^{New} MI 2nd LAT & RIGHT Left

STRAIGHT CARAPACE - LENGTH:

66.6 cm

WIDTH:

48.9 cm

NOTCH LENGTH:

66.3 cm

DB:

0 L.O.

VB:

0 L.O.

CURVED CARAPACE LENGTH:

73.0 cm

WIDTH:

60.5 cm

HEAD WIDTH:

cm

LATERAL1:

26.7 cm

LATERAL2:

24.3 cm

PPS: YES OR NO OR NE

Y

LATERAL3:

19.8 cm

SEX: Male, Female or Undetermined

III

TAIL LENGTH: T

cm

C

cm

RIGHT FRONT FLIPPER WIDTH:

cm

SAMPLES COLLECTED:

lavaged-KT

PLASTRON LENGTH:

cm

biopsied CH-Tumor

WEIGHT:

84.5 #

STABLE 150705

DESCRIPTIVE REMARKS:

Healed
notches between last marginals and post-centrals on both sides.
Rupus tissue on jaw hinge (both sides)

Revised 08/21/07

NOAA Fisheries
Pacific Islands Fisheries Science Center
Marine Turtle Research Program
2570 Dole Street
Honolulu, HI 96822-2396

(11)

NO Tags

SEA TURTLE TAGGING FORM

DATE FORM FILLED OUT / /

CAPTURE DATE, LOCATION AND METHOD:

Kapoho 2/12/08 TUES. MANGROVE
HAND SNORKEL

PERSON RECORDING DATA: Kubo, Bagley

TUMOR SCORE: LH
ORAL TMRS EXT: YES OR NO: RH
EMACIATION CODE:
MT#: new 2nd lot LANDR
NEW TAGS: * RHF
 LH
"M2"

STRAIGHT CARAPACE - LENGTH: cm WIDTH: cm
NOTCH LENGTH: cm DB: L.O. VB: L.O.
CURVED CARAPACE LENGTH: cm WIDTH: cm
HEAD WIDTH: cm LATERAL1: cm LATERAL2: cm
PPS: YES OR NO OR NE: LATERAL3: cm SEX: Male, Female or Undetermined:
TAIL LENGTH: T cm C cm
RIGHT FRONT FLIPPER WIDTH: cm
PLASTRON LENGTH: cm
WEIGHT: #

SAMPLES COLLECTED:

lavaged - KT
biopsied LH - DNA GAB
J Turner
STABLE
Isotope

DESCRIPTIVE REMARKS:

L side has notch between last marginal and
L post central.
contains pieces of
"MANGROVE PROPAGULE"

Revised 08/21/07

NOAA Fisheries
Pacific Islands Fisheries Science Center
Marine Turtle Research Program
2570 Dole Street
Honolulu, HI 96822-2396

(12)

SEA TURTLE TAGGING FORM

DATE FORM FILLED OUT / /

CAPTURE DATE, LOCATION AND METHOD:

Kapoho 2/12/08 MCove
PERSON RECORDING DATA: Kubo, Bagley

NO TAGS
tagless
Hand snorkeled

TUMOR SCORE

0

LH

ORAL TMRS EXT:
YES OR NO

-

EMACIATION CODE

0

OLD TAGS:

[Blank boxes for old tags]

NEW TAGS:

* RHF

[Barcode]

470B552F3E

LH

[Barcode]

470A00683B

MT#

New MT 2nd Lat Left 2nd Right "M3"

STRAIGHT CARAPACE - LENGTH:

58.6 cm

WIDTH: 46.0 cm

NOTCH LENGTH:

58.4 cm

DB:

∅ L.O.

VB:

∅ L.O.

CURVED CARAPACE LENGTH:

64.0 cm

WIDTH: 57.0 cm

HEAD WIDTH:

[Blank]

LATERAL1:

25.2 cm

LATERAL2:

22.5 cm

PPS: YES OR NO OR NE

N?

LATERAL3:

17.3 cm

SEX: Male, Female or Undetermined

[Blank]

TAIL LENGTH: T

[Blank]

C

[Blank]

SAMPLES COLLECTED:

RIGHT FRONT FLIPPER WIDTH:

[Blank]

SPX Sande - photo spec

PLASTRON LENGTH:

[Blank]

lavage - KT

WEIGHT:

64.8 #

biopsied - DNA GHB
RH J Turner

DESCRIPTIVE REMARKS:

OLD injury left eye lid (lower). Eye slightly sunken. STABLE isotope

Stomach Juice

STABLE isotope

Revised 08/21/07

NOAA Fisheries
Pacific Islands Fisheries Science Center
Marine Turtle Research Program
2570 Dole Street
Honolulu, HI 96822-2396

13

SEA TURTLE TAGGING FORM

DATE FORM FILLED OUT / /

CAPTURE DATE, LOCATION AND METHOD:

Kapoho 2/12/08 MCOVE
HAND Sucked
ingraveless
NO tags

PERSON RECORDING DATA: Kubo, Bagley

TUMOR SCORE

1

ORAL TMRS EXT: YES OR NO

NO

EMACIATION CODE

0

OLD TAGS:

[Empty boxes for old tags]

NEW TAGS:

* RHF

470C60451A



LH

470B39534B



"M4"

STRAIGHT CARAPACE - LENGTH:

63.1 cm

WIDTH: 51.9 cm

NOTCH LENGTH: 62.8 cm

DB: O L.O.

VB: O L.O.

CURVED CARAPACE LENGTH:

64.5 cm

WIDTH: 65.0 cm

HEAD WIDTH: [Blank] cm

LATERAL1: 27.8 cm

LATERAL2: 25.5 cm

PPS: YES OR NO OR NE Y

LATERAL3: 20.1 cm

SEX: Male, Female or Undetermined U

TAIL LENGTH: T [Blank] cm

C [Blank] cm

Stomach Juice

RIGHT FRONT FLIPPER WIDTH: [Blank] cm

[Blank] cm

SAMPLES COLLECTED: ~~Sample~~

photo spec

PLASTRON LENGTH: [Blank] cm

[Blank] cm

lavage - KT

WEIGHT: 88.5 #

88.5 #

biopsied LH - DNA GHB J Turner

STABLE isotope

DESCRIPTIVE REMARKS:

eyes ^{Left} #2 posterior
eye - small #1 posterior
Smooth & Black pigmented

a lot of brilliant pink foamy spit
R side - notch between 10th + 11th marginals
L side - 10th marginal has 3 cm x 2 cm broken, hanging piece

SEA TURTLE TAGGING FORM

DATE FORM FILLED OUT / /

CAPTURE DATE, LOCATION AND METHOD:

Kapoho 2/12/08 Tuesday
K
5/07 MC
K
ANgroveless
MCove
HAND SNORKEL

PERSON RECORDING DATA: Kubo, Bagley

TUMOR SCORE	OLD TAGS:	NEW TAGS:
0	LH 445226301A	RHF
ORAL TMRS EXT: RH YES OR NO	4454473815	LHF
-		
EMACIATION CODE	MT# "MS"	
0		

STRAIGHT CARAPACE - LENGTH: 44.4 cm WIDTH: 36.7 cm

NOTCH LENGTH: 43.4 cm DB: 0 L.O. VB: 0 L.O.

CURVED CARAPACE LENGTH: 48.5 cm WIDTH: 44.0 cm

HEAD WIDTH: — cm LATERAL1: 19.0 cm LATERAL2: 16.8 cm

PPS: YES OR NO OR NE Y LATERAL3: 13.0 cm SEX: Male, Female or Undetermined U

TAIL LENGTH: T — cm C — cm

RIGHT FRONT FLIPPER WIDTH: — cm SAMPLES COLLECTED: lavaged - KT

PLASTRON LENGTH: — cm biopsied RH - J Turner

WEIGHT: 30.7 # STABLE ISOTOPE

DESCRIPTIVE REMARKS: missing seam between L gular + humeral scutes

Revised 08/21/07

NOAA Fisheries
Pacific Islands Fisheries Science Center
Marine Turtle Research Program
2570 Dole Street
Honolulu, HI 96822-2396

15

NO TAGS

SEA TURTLE TAGGING FORM

DATE FORM FILLED OUT / /

CAPTURE DATE, LOCATION AND METHOD:

Kapoho 2/12/08

ANGUILLIFORM
MCORVE
HAND SNOOTER

PERSON RECORDING DATA: Kobo Bagley

hand capture / snorhel

TUMOR SCORE

0 LH

OLD TAGS:

Empty boxes for old tags

NEW TAGS:

* RHF 470A1C3928
LH 470B1E7320

ORAL TMRS EXT: YES OR NO

-

EMACIATION CODE

0

MT#

"M6"

STRAIGHT CARAPACE - LENGTH:

87.9 cm

WIDTH: 68.0 cm

NOTCH LENGTH: 87.9 cm

DB: 0 L.O.

VB: 0 L.O.

CURVED CARAPACE LENGTH:

94.0 cm

WIDTH: 82.0 cm

HEAD WIDTH: — cm

LATERAL1: 31.6 cm

LATERAL2: 28.4 cm

PPS: YES OR NO OR NE Y

LATERAL3: 24.3 cm

SEX: Male, Female or Undetermined M

TAIL LENGTH: T 38.0 cm

C 26.5 cm

RIGHT FRONT FLIPPER WIDTH: — cm

SAMPLES COLLECTED:

PLASTRON LENGTH: — cm

degraded - RT
biopsied LF - DNA G46
- J Turner
STABLE
150108

WEIGHT: 185.8 #

DESCRIPTIVE REMARKS: 3 cm gash on ventral surface of LF.
healing notch on 10th L marginal.

72

Revised 08/21/07

NOAA Fisheries
Pacific Islands Fisheries Science Center
Marine Turtle Research Program
2570 Dole Street
Honolulu, HI 96822-2396

(16)
BI

SEA TURTLE TAGGING FORM

DATE FORM FILLED OUT / /

CAPTURE DATE, LOCATION AND METHOD: BI hand capture HAND SPOON
Kapoho 2/12/08 BLIND INLET

PERSON RECORDING DATA: Kubo/Bagley

TUMOR SCORE

0

LH

ORAL TMRS EXT. YES OR NO

-

EMACIATION CODE

0

OLD TAGS:

4422014D05

44143C4876

NEW TAGS:

RHF

TDR 0490945

LHF

3rd Right lateral

Attached

MT#

"BI" new MT 2nd lat left and RIGHT

STRAIGHT CARAPACE - LENGTH:

86.2 cm

86.2

WIDTH:

64.6 cm

NOTCH LENGTH:

85.6 cm

DB:

0 L.O.

VB:

0 L.O.

CURVED CARAPACE LENGTH:

94.0 cm

WIDTH:

88.0 cm

HEAD WIDTH:

— cm

LATERAL1:

34.1 cm

LATERAL2:

33.0 cm

PPS: YES OR NO OR NE

N

LATERAL3:

29.0 cm

SEX: Male, Female or Undetermined

F

TAIL LENGTH: T

24.5 cm

C

16.5 cm

Presumed

RIGHT FRONT FLIPPER WIDTH:

— cm

SAMPLES COLLECTED:

Scavenged - KT

PLASTRON LENGTH:

— cm

biopsied LH - J Turner

WEIGHT:

201.7 #

STABLE ISOTOPE

DESCRIPTIVE REMARKS:

Hot pink ~~saliva~~ STOMACH juice.

Revised 08/21/07

NOAA Fisheries
Pacific Islands Fisheries Science Center
Marine Turtle Research Program
2570 Dole Street
Honolulu, HI 96822-2396

(17)

END Day 3
Kapoho 73
2/10-2/14/08

SEA TURTLE TAGGING FORM

DATE FORM FILLED OUT / /

CAPTURE DATE, LOCATION AND METHOD:

Kapoho 2/12/08 *hand / snorkel*
 PERSON RECORDING DATA: Kubo, Bagley

TUMOR SCORE: 0
 ORAL TMRS EXT: YES OR NO: -
 EMACIATION CODE: 0
 OLD TAGS: LH 470 B5C3 F03
 RH 4524 25775A
 NEW TAGS: RHF
 LHF
 TDR removed #49 #256
 MT#

STRAIGHT CARAPACE - LENGTH: cm WIDTH: cm
 NOTCH LENGTH: cm DB: L.O. VB: L.O.
 CURVED CARAPACE LENGTH: cm WIDTH: cm
 HEAD WIDTH: cm LATERAL1: cm LATERAL2: cm
 PPS: YES OR NO OR NE LATERAL3: cm SEX: Male, Female or Undetermined
 TAIL LENGTH: T cm C cm
 RIGHT FRONT FLIPPER WIDTH: cm SAMPLES COLLECTED:
 PLASTRON LENGTH: cm
 WEIGHT: # STABLE
 15070fe

DESCRIPTIVE REMARKS: TDR removed. Fiberglass still visible on shell - 3rd L lateral.

Released without A TDR

74

end

Revised 08/21/07

NOAA Fisheries
Pacific Islands Fisheries Science Center
Marine Turtle Research Program
2570 Dole Street
Honolulu, HI 96822-2396

DAY 4
1 capture
only

SEA TURTLE TAGGING FORM

DATE FORM FILLED OUT / /

CAPTURE DATE, LOCATION AND METHOD:

2/13/08 Wed Handsnatched
BLIND INLET

PERSON RECORDING DATA:

TUMOR SCORE

0

OLD TAGS:

LH 46017C6B14

NEW TAGS:

ORAL TMRS EXT:

YES OR NO

—

RH 452572103B

RHF

LHF

EMACIATION CODE

0

MT#

STRAIGHT CARAPACE - LENGTH:

59.7 cm

WIDTH:

48.8 cm

NOTCH LENGTH:

59.1 cm

DB:

0

L.O.

VB:

0

CURVED CARAPACE LENGTH:

64.0 cm

WIDTH:

57.5 cm

HEAD WIDTH:

— cm

LATERAL1:

23.4 cm

LATERAL2:

21.3 cm

PPS: YES OR NO OR NE

—

LATERAL3:

23.7 cm

SEX: Male, Female
or Undetermined

U

TAIL LENGTH: T

— cm

C

— cm

RIGHT FRONT FLIPPER WIDTH:

— cm

SAMPLES COLLECTED:

PLASTRON LENGTH:

— cm

WEIGHT:

7.0 lbs

None

DESCRIPTIVE REMARKS:

START KAPOHOA XIV
3/16/08 75

Revised 08/21/07

NOAA Fisheries
Pacific Islands Fisheries Science Center
Marine Turtle Research Program
2570 Dole Street
Honolulu, HI 96822-2396

(i)

SEA TURTLE TAGGING FORM

DATE FORM FILLED OUT / /

CAPTURE DATE, LOCATION AND METHOD:

3/16/08 Sunday Hand Snorkel
PERSON RECORDING DATA: Berka MANGROVELESS COVE

TUMOR SCORE

ORAL TMRS EXT:
YES OR NO

EMACIATION CODE

OLD TAGS:

[Empty boxes for old tags]

NEW TAGS:

LHF470B355629



RHF4709733846



MT#

"M7" 2nd Lateral RAL (New)

STRAIGHT CARAPACE - LENGTH:

60.2 cm

WIDTH:

48.9 cm

NOTCH LENGTH:

59.8 cm

DB:

0 L.O.

VB:

0 L.O.

CURVED CARAPACE LENGTH:

64.5 cm

WIDTH:

59.0 cm

HEAD WIDTH:

9.2 cm

LATERAL1:

24.9 cm

LATERAL2:

20.1 cm

PPS: YES OR NO OR NE

No

LATERAL3:

17.4 cm

SEX: Male, Female or Undetermined

U

TAIL LENGTH: T

14 cm

C

9 cm

RIGHT FRONT FLIPPER WIDTH:

10.5 cm

SAMPLES COLLECTED:

Stomach samples

PLASTRON LENGTH:

49.4 cm

collected

WEIGHT:

73.5 #

DESCRIPTIVE REMARKS:

for stable isotope study VALDEZ

Skin biopsy w/cutting tool disk on left hind flipper 2nd biopsy for genetics (RHF) Jutton

(ALL BIOPSIES THIS TRIP)

Revised 08/21/07

NOAA Fisheries
Pacific Islands Fisheries Science Center
Marine Turtle Research Program
2570 Dole Street
Honolulu, HI 96822-2396

2

SEA TURTLE TAGGING FORM

DATE FORM FILLED OUT / /

CAPTURE DATE, LOCATION AND METHOD:

3/16/08 KAPOHO Hand SNORKEL
PERSON RECORDING DATA: Beeka MANGROVELESS COVE

TUMOR SCORE

0

OLD TAGS:

LH 4629147140

NEW TAGS:

ORAL TMRS EXT:

YES OR NO

RH 4628383275

RHF

LHF

EMACIATION CODE

0

MT# "M8" 2nd Lateral RAL

STRAIGHT CARAPACE - LENGTH:

49.2 cm

WIDTH:

48.4 cm

NOTCH LENGTH:

49.1 cm

DB:

0 L.O.

VB:

0 L.O.

CURVED CARAPACE LENGTH:

55.0 cm

WIDTH:

48.5 cm

HEAD WIDTH:

NT cm

LATERAL1:

21.1 cm

LATERAL2:

18.9 cm

PPS: YES OR NO OR NE

NT

LATERAL3:

15.2 cm

SEX: Male, Female or Undetermined

U

TAIL LENGTH: T

NT cm

C

NT cm

SAMPLES COLLECTED:

RIGHT FRONT FLIPPER WIDTH:

NT cm

Stomach contents

PLASTRON LENGTH:

NT cm

skin biopsy w/cutter

WEIGHT:

41.5 #

on LHF

DESCRIPTIVE REMARKS:

red slumpy colored mouth

Revised 08/21/07

NOAA Fisheries
Pacific Islands Fisheries Science Center
Marine Turtle Research Program
2570 Dole Street
Honolulu, HI 96822-2396

SEA TURTLE TAGGING FORM

DATE FORM FILLED OUT / /

Existing M4 2nd
Cot L & R Renewed

CAPTURE DATE, LOCATION AND METHOD:

3/16/08 Kapotto Hand Snorkel
PERSON RECORDING DATA: Becka MANGROVELESS COVE

TUMOR SCORE

1

ORAL TMRS EXT:
YES OR NO

~~1~~

EMACIATION CODE

0

OLD TAGS:

LH 470B39534B
RH 470C60451A

NEW TAGS:

RHF
LHF

MT# "M4" old Renewed

STRAIGHT CARAPACE - LENGTH: 62.9 cm

WIDTH: 52.0 cm

NOTCH LENGTH: 62.9 cm

DB: 0 L.O.

VB: 0 L.O.

CURVED CARAPACE LENGTH: 69.0 cm

WIDTH: 64.5 cm

HEAD WIDTH: / cm

LATERAL1: 27.8 cm

LATERAL2: 24.8 cm

PPS: YES OR NO OR NE /

LATERAL3: 19.8 cm

SEX: Male, Female or Undetermined U

TAIL LENGTH: T / cm

C / cm

RIGHT FRONT FLIPPER WIDTH: / cm

SAMPLES COLLECTED:

PLASTRON LENGTH: / cm

stomach content
for KT VALDEZ

WEIGHT: 87.0 #

DESCRIPTIVE REMARKS:

#2 posterior left eye (black)
#1 posterior right eye (smooth black)

right jaw hinge slight
rugose tissue

7-78

Revised 08/21/07

NOAA Fisheries
Pacific Islands Fisheries Science Center
Marine Turtle Research Program
2570 Dole Street
Honolulu, HI 96822-2396

4

SEA TURTLE TAGGING FORM

DATE FORM FILLED OUT 3/17/08

CAPTURE DATE, LOCATION AND METHOD:

KAPOHO hand snorkel	3/16/08	Small pond Hot pond by Blind inlet
PERSON RECORDING DATA: Becka		

TUMOR SCORE	OLD TAGS:	NEW TAGS:
<input type="checkbox"/> 0	ALLH 4359317562	RHF
ORAL TMRS EXT: YES OR NO	RH 4245113561	LHF
<input checked="" type="checkbox"/> YES		
EMACIATION CODE		
<input type="checkbox"/> 0	MT#	

STRAIGHT CARAPACE - LENGTH:	53.1 cm	WIDTH:	42.6 cm
NOTCH LENGTH:	52.8 cm	DB:	<input checked="" type="checkbox"/> L.O.
CURVED CARAPACE LENGTH:	57.0 cm	VB:	<input checked="" type="checkbox"/> L.O.
HEAD WIDTH:	/ cm	LATERAL1:	22.2 cm
PPS: YES OR NO OR NE	<input checked="" type="checkbox"/>	LATERAL2:	19.9 cm
TAIL LENGTH: T	/ cm	LATERAL3:	15.0 16.0 cm
RIGHT FRONT FLIPPER WIDTH:	/ cm	SEX: Male, Female or Undetermined	U
PLASTRON LENGTH:	/ cm	SAMPLES COLLECTED:	Stomach Contents for KT VALDEZ
WEIGHT:	50.0 #		

DESCRIPTIVE REMARKS:

SEA TURTLE TAGGING FORM

DATE FORM FILLED OUT 3, 17, 08

CAPTURE DATE, LOCATION AND METHOD:

KAPOTTO hand snorkel	3/16/08	Small pond by BLIND (Hot pond) INLET
PERSON RECORDING DATA: Beeka		

TUMOR SCORE

0

4

OLD TAGS:

470A070775

470B2D5F77

NEW TAGS:

RHF

LHF

ORAL TMRS EXT:

YES OR NO

YES

2H

EMACIATION CODE

0

MT#

STRAIGHT CARAPACE - LENGTH:

50.2 cm

WIDTH:

41.0 cm

NOTCH LENGTH:

49.9 cm

DB:

0 L.O.

VB:

0 L.O.

CURVED CARAPACE LENGTH:

54.0 cm

WIDTH:

48.5 cm

HEAD WIDTH:

— cm

LATERAL1:

19.8 cm

LATERAL2:

18.0 cm

PPS: YES OR NO OR NE

YES

LATERAL3:

14.4 cm

SEX: Male, Female or Undetermined

4

TAIL LENGTH: T

— cm

C

— cm

RIGHT FRONT FLIPPER WIDTH:

— cm

SAMPLES COLLECTED:

Stomach contents
TD K.T.
VALDEZ

PLASTRON LENGTH:

— cm

WEIGHT:

140.5 #

DESCRIPTIVE REMARKS:

180

Revised 08/21/07

NOAA Fisheries
Pacific Islands Fisheries Science Center
Marine Turtle Research Program
2570 Dole Street
Honolulu, HI 96822-2396

6

SEA TURTLE TAGGING FORM

DATE FORM FILLED OUT / /

CAPTURE DATE, LOCATION AND METHOD:

hand snorkel 3/16/08 Small Pond
(Hot ponds) By BLIND INLET

PERSON RECORDING DATA: Beeka

TUMOR SCORE	OLD TAGS:	NEW TAGS:
<input checked="" type="checkbox"/>	LH 467B413D78	RHF
ORAL TMRS EXT: YES OR NO	RH 478D106444	LHF
<input checked="" type="checkbox"/>		
EMACIATION CODE		
<input checked="" type="checkbox"/>	MT#	

STRAIGHT CARAPACE - LENGTH: 48.1 cm WIDTH: 37.4 cm

NOTCH LENGTH: 48.0 cm DB: 0 L.O. VB: 0 L.O.

CURVED CARAPACE LENGTH: 54.0 cm WIDTH: 46.0 cm

HEAD WIDTH: cm LATERAL1: 20.9 cm LATERAL2: 18.5 cm

PPS: YES OR NO OR NE LATERAL3: 14.2 cm SEX: Male, Female or Undetermined U

TAIL LENGTH: T cm C cm

RIGHT FRONT FLIPPER WIDTH: cm

PLASTRON LENGTH: cm

WEIGHT: 37.5 #

DESCRIPTIVE REMARKS:

SAMPLES COLLECTED:

stomach content

TO KT VALDEZ

1881
⑦

SEA TURTLE TAGGING FORM

DATE FORM FILLED OUT 3/17/08

CAPTURE DATE, LOCATION AND METHOD:

3/16/08	hand snorkel	KAPOHO
PERSON RECORDING DATA: Beeka		Blind inlet

TUMOR SCORE <input checked="" type="checkbox"/>	OLD TAGS: LH 470A204473 RH 470B366627	NEW TAGS: RHF LHF
ORAL TMRS EXT: YES OR NO <input checked="" type="checkbox"/>		
EMACIATION CODE <input checked="" type="checkbox"/>	MT#	

STRAIGHT CARAPACE - LENGTH: 50.2 cm WIDTH: 40.6 cm

NOTCH LENGTH: 49.6 cm DB: 0 L.O. VB: 0 L.O.

CURVED CARAPACE LENGTH: 53.5 cm WIDTH: 46.5 cm

HEAD WIDTH: / cm LATERAL1: 19.6 cm LATERAL2: 16.8 cm

PPS: YES OR NO OR NE / LATERAL3: 13.3 cm SEX: Male, Female or Undetermined 4

TAIL LENGTH: T / cm C / cm

RIGHT FRONT FLIPPER WIDTH: / cm SAMPLES COLLECTED: Stomach contents

PLASTRON LENGTH: / cm

WEIGHT: 37.5 #

DESCRIPTIVE REMARKS:

TO KT VALDEZ

1882

only Day 2 capture

Revised 08/21/07

NOAA Fisheries
Pacific Islands Fisheries Science Center
Marine Turtle Research Program
2570 Dole Street
Honolulu, HI 96822-2396

Ⓟ
Ⓢ

SEA TURTLE TAGGING FORM

DATE FORM FILLED OUT 3/17/08 AM

CAPTURE DATE, LOCATION AND METHOD:
hand snorkel 3/16/08 KAPOHO
Blind inlet

PERSON RECORDING DATA: Becka

TUMOR SCORE <input type="checkbox"/>	OLD TAGS: LH 470A117830 RH 470C620E55	NEW TAGS: RHF LHF
ORAL TMRS EXT: YES OR NO <input type="checkbox"/>		
EMACIATION CODE <input type="checkbox"/>	MT#	

STRAIGHT CARAPACE - LENGTH: 47.2 cm WIDTH: 38.0 cm

NOTCH LENGTH: 47.2 cm DB: 0 L.O. VB: 0 L.O.

CURVED CARAPACE LENGTH: 51.0 cm WIDTH: 45.0 cm

HEAD WIDTH: / cm LATERAL1: 19.9 cm LATERAL2: 18.2 cm

PPS: YES OR NO OR NE LATERAL3: 14.7 cm SEX: Male, Female or Undetermined U

TAIL LENGTH: T / cm C / cm

RIGHT FRONT FLIPPER WIDTH: / cm SAMPLES COLLECTED: plastron + plastral

PLASTRON LENGTH: / cm ALGAL skin scraping

WEIGHT: 34.5 # Large stomach contents

DESCRIPTIVE REMARKS:
lots of dark scummy seaweed on plastron

TO K.I.T.

Day 2
83

Pacific Islands Fisheries Science Center
Marine Turtle Research Program
2570 Dole Street
Honolulu, HI 96822-2396

SEA TURTLE TAGGING FORM

DATE FORM FILLED OUT / /

CAPTURE DATE, LOCATION AND METHOD:

Monday 3/17/08 KAPOHO STUCK IN MANGROVES

PERSON RECORDING DATA: Brillie MANGROVE LESS LOVE HAND

TUMOR SCORE	OLD TAGS:	NEW TAGS:
<input type="checkbox"/> 1	LH 470 C24635A	RHF
ORAL TMRS EXT: YES OR NO	RH 470 9744B2A	LHF
<input type="checkbox"/> 0		
EMACIATION CODE	MT# M9 2nd lat L & R	
<input type="checkbox"/> 0		

STRAIGHT CARAPACE - LENGTH: cm WIDTH: cm

NOTCH LENGTH: cm DB: L.O. VB: L.O.

CURVED CARAPACE LENGTH: cm WIDTH: cm

HEAD WIDTH: cm LATERAL1: cm LATERAL2: cm

PPS: YES OR NO OR NE LATERAL3: cm SEX: Male, Female or Undetermined u

TAIL LENGTH: T cm C cm

RIGHT FRONT FLIPPER WIDTH: cm SAMPLES COLLECTED:

PLASTRON LENGTH: cm STOMACH
WEIGHT: # Sample - KT VADEZ

DESCRIPTIVE REMARKS:
Left eye 1#1 anterior and posterior.
Anterior - black posterior - pink Mototool -- M9

284

Pacific Islands Fisheries Science Center
Marine Turtle Research Program
2570 Dole Street
Honolulu, HI 96822-2396

SEA TURTLE TAGGING FORM

DATE FORM FILLED OUT 3 18 08

CAPTURE DATE, LOCATION AND METHOD:

MAN 3/17/08 KAPOHO
 PERSON RECORDING DATA: Billie
 HARD STORVEL
 BUNNET

TUMOR SCORE LH
 ORAL TMRS EXT: YES OR NO RH
 EMACIATION CODE MT#
 OLD TAGS:
 4628585733
 4628461300
 RHF
 LHF

STRAIGHT CARAPACE - LENGTH: 59.9 cm WIDTH: 47.6 cm
 NOTCH LENGTH: 59.8 cm DB: L.O. VB: L.O.
 CURVED CARAPACE LENGTH: 65.0 cm WIDTH: 58.5 cm
 HEAD WIDTH: cm LATERAL1: 24.133 cm LATERAL2: 22.7 cm
 PPS: YES OR NO OR NE LATERAL3: 17.4 cm SEX: Male, Female or Undetermined u
 TAIL LENGTH: T cm C cm
 RIGHT FRONT FLIPPER WIDTH: cm
 PLASTRON LENGTH: cm
 WEIGHT: 69.0 #

SAMPLES COLLECTED:
 Stomach sample
 Biopsy behind flipper
 test
 KT
 WAZ

DESCRIPTIVE REMARKS:
 (Fishing line) right front shoulder area removed
 10 strands ~~XXXXX/XXXXX/XXXXX/XXXXX~~
 MILD STRANGULATION

Pacific Islands Fisheries Science Center
Marine Turtle Research Program
2570 Dole Street
Honolulu, HI 96822-2396

SEA TURTLE TAGGING FORM

DATE FORM FILLED OUT / /

CAPTURE DATE, LOCATION AND METHOD:

Tues 3/18/08 KAPOHO COVE
Mangroveless ~~area~~ net captured 6 AM

PERSON RECORDING DATA: Billie

TUMOR SCORE

0

ORAL TMRS EXT:
YES OR NO

EMACIATION CODE

0

OLD TAGS:

[Empty boxes for old tags]

NEW TAGS:

LH 470D125C18
RH 470A48435F

MT# M10 2nd L&R

STRAIGHT CARAPACE - LENGTH: 53.0 cm

WIDTH: 48.3 cm

NOTCH LENGTH: 52.7 cm

DB: 0 L.O.

VB: 0 L.O.

CURVED CARAPACE LENGTH: 57.0 cm

WIDTH: 49.5 cm

HEAD WIDTH: 8.3 cm

LATERAL1: 21.7 cm

LATERAL2: 19.8 cm

PPS: YES OR NO OR NE yes

LATERAL3: 15.3 cm

SEX: Male, Female or Undetermined u

TAIL LENGTH: T 11.0 cm

C 8.0 cm

RIGHT FRONT FLIPPER WIDTH: 9.7 cm

SAMPLES COLLECTED: stomach samples

PLASTRON LENGTH: 41.9 cm

for Mr. Balazs - Biopsy left hind flipper
DNA Biopsy right hind flipper

WEIGHT: 48.0 #

DESCRIPTIVE REMARKS:
- Mototool-M10
- grass found in stomach samples

for K.T.

2886

Pacific Islands Fisheries Science Center
Marine Turtle Research Program
2570 Dole Street
Honolulu, HI 96822-2396

SEA TURTLE TAGGING FORM

DATE FORM FILLED OUT 3/18/08

CAPTURE DATE, LOCATION AND METHOD:

3/18/08 Kapoho Mangrove Pt 35 ~~Point~~ COVE 6 AM

PERSON RECORDING DATA: Billie net captured

TUMOR SCORE

0

ORAL TMRS EXT:
YES OR NO

-

EMACIATION CODE

0

OLD TAGS:

RH 4629184E2D
LH 4629090167
MT# M11 2nd Lot L & R

NEW TAGS:

RHF
LHF

STRAIGHT CARAPACE - LENGTH:

55.4 cm

WIDTH:

44.7 cm

NOTCH LENGTH:

55.3 cm

DB:

0 L.O.

VB:

0 L.O.

CURVED CARAPACE LENGTH:

60.5 cm

WIDTH:

53.0 cm

HEAD WIDTH:

- cm

LATERAL1:

21.9 cm

LATERAL2:

19.4 cm

PPS: YES OR NO OR NE

-

LATERAL3:

15.2 cm

SEX: Male, Female or Undetermined

U

TAIL LENGTH: T

- cm

C

- cm

RIGHT FRONT FLIPPER WIDTH:

- cm

SAMPLES COLLECTED:

PLASTRON LENGTH:

- cm

Biopsy left hind flipper

WEIGHT:

50.5 #

DESCRIPTIVE REMARKS:

- fibrils fillaments from mouth - to K.T.
- nothing obtained from stomach samples
- Moto-tool-M11

No stomach contents obtained

KT VALDEZ

Pacific Islands Fisheries Science Center
Marine Turtle Research Program
2570 Dole Street
Honolulu, HI 96822-2396

SEA TURTLE TAGGING FORM

DATE FORM FILLED OUT **3/18/08**

CAPTURE DATE, LOCATION AND METHOD:

TUES 3/18/08 Kapoho Mangrove **COVE** **BS** **6 AM**
net captured
PERSON RECORDING DATA: **Bhille**

TUMOR SCORE	OLD TAGS:	NEW TAGS:
<input type="checkbox"/> 0	LH 4452202274	RHF
ORAL TMRS EXT: YES OR NO	RH 4453582F6D	LHF
<input type="checkbox"/> -		
EMACIATION CODE		
<input type="checkbox"/> 0	MT# M12 2nd lat L & R	

STRAIGHT CARAPACE - LENGTH: cm WIDTH: cm

NOTCH LENGTH: cm DB: L.O. VB: L.O.

CURVED CARAPACE LENGTH: cm WIDTH: cm

HEAD WIDTH: cm LATERAL1: cm LATERAL2: cm

PPS: YES OR NO OR NE LATERAL3: cm SEX: Male, Female or Undetermined

TAIL LENGTH: T cm C cm

RIGHT FRONT FLIPPER WIDTH: cm SAMPLES COLLECTED:

PLASTRON LENGTH: cm **KT VALDEZ**

WEIGHT: #

DESCRIPTIVE REMARKS:

- healed carapace indentation marginal left 4-8
- 1 leech right jaw hinge
- grass found in stomach samples
- Mototool -- M12

88

2012 91-2053 Bob

END DATE

NOAA Fisheries
Pacific Islands Fisheries Science Center
Marine Turtle Research Program
2570 Dole Street
Honolulu, HI 96822-2396

SEA TURTLE TAGGING FORM

DATE FORM FILLED OUT 3/18/08

CAPTURE DATE, LOCATION AND METHOD:

Net 3/18/06 Kapoho Mangroves ^{BESS} ~~POHO~~ COVE net captured 6 AM

PERSON RECORDING DATA: Brillie

TUMOR SCORE

0

ORAL TMRS EXT:
YES OR NO

-

EMACIATION CODE

0

OLD TAGS:

[Empty boxes for old tags]

NEW TAGS:

LH 470B2D720B



RH 470C736425



MT# M13 2nd L&R new

STRAIGHT CARAPACE - LENGTH:

48.9 cm

WIDTH:

38.8 cm

NOTCH LENGTH:

49.7 cm

DB:

L.O.

VB:

L.O.

CURVED CARAPACE LENGTH:

53.8 cm

WIDTH:

45.8 cm

HEAD WIDTH:

7.7 cm

LATERAL1:

19.9 cm

LATERAL2:

17.7 cm

PPS: YES OR NO OR NE

yes

LATERAL3:

12.9 cm

SEX: Male, Female or Undetermined

U

TAIL LENGTH: T

9.8 cm

C

6.8 cm

SAMPLES COLLECTED:

RIGHT FRONT FLIPPER WIDTH:

8.6 cm

stomach samples

PLASTRON LENGTH:

48.3 cm

Biopsy right and left

WEIGHT:

36.8 #

DESCRIPTIVE REMARKS:

- Moto tool -- M13

for K-T
one for
K-T

DAY 4 START

89

①

Pacific Islands Fisheries Science Center
Marine Turtle Research Program
2570 Dole Street
Honolulu, HI 96822-2396

SEA TURTLE TAGGING FORM

DATE FORM FILLED OUT / /

CAPTURE DATE, LOCATION AND METHOD:

Wednesday

3/18/08 KAPOHO MANGROVELESS CAVE

PERSON RECORDING DATA: Brillie

~~Hand~~ hand snorkel capture

TUMOR SCORE

0

OLD TAGS:

[Empty boxes for old tags]

NEW TAGS:

LU 4709792D31
RH 470A512633

ORAL TMRS EXT:

YES OR NO

-

EMACIATION CODE

0

MT#

M14 - 2nd set L & R

STRAIGHT CARAPACE - LENGTH:

45.4 cm

WIDTH:

35.6 cm

NOTCH LENGTH:

44.7 cm

DB:

∅ L.O.

VB:

∅ L.O.

CURVED CARAPACE LENGTH:

49.0 cm

WIDTH:

44.0 cm

HEAD WIDTH:

7.6 cm

LATERAL1:

19.6 cm

LATERAL2:

17.3 cm

PPS: YES OR NO OR NE

no

LATERAL3:

13.9 cm

SEX: Male, Female or Undetermined

u

TAIL LENGTH: T

9.5 cm

C

60 cm

SAMPLES COLLECTED:

RIGHT FRONT FLIPPER WIDTH:

8.7 cm

fecal sample

PLASTRON LENGTH:

37.6 cm

stomach sample for K.T.

WEIGHT:

32.5 #

Biopsy right and left hind flipper - one for Mr. Balazs & one for KT

DESCRIPTIVE REMARKS:

- 9th and 10th marginal left injured and healed
- Mototool -- M14 - left and right second.

90 ~~98~~ ~~100~~

Revised 08/21/07

NOAA Fisheries
Pacific Islands Fisheries Science Center
Marine Turtle Research Program
2570 Dole Street
Honolulu, HI 96822-2396

(3)

SEA TURTLE TAGGING FORM

DATE FORM FILLED OUT 3/19/08

CAPTURE DATE, LOCATION AND METHOD:

3/18/08 Kapoho Mangroveless Cove *Sunset*
PERSON RECORDING DATA: ~~XXXXXXXXXX~~ Danielle ~~hand~~ *snorkel* capture

TUMOR SCORE

2

ORAL TMRS EXT:
YES OR NO

Yes

EMACIATION CODE

0

OLD TAGS:

Empty boxes for old tags

NEW TAGS:

LH 470A146A6F
Barcode
RH 4709693672
Barcode

MT#

M15 2nd lot L&R

STRAIGHT CARAPACE - LENGTH:

42.3 cm

WIDTH:

44.6 cm

NOTCH LENGTH:

42.1 cm

DB:

0 L.O.

VB:

0 L.O.

CURVED CARAPACE LENGTH:

~~50.0~~ 50.0 cm

50.0

WIDTH:

51.5 cm

HEAD WIDTH:

8.5 cm

LATERAL1:

21.6 cm

LATERAL2:

18.9 cm

PPS: YES OR NO OR NE

Yes

LATERAL3:

15.4 cm

SEX: Male, Female or Undetermined

u

TAIL LENGTH: T

11.5 cm

C

7.5 cm

RIGHT FRONT FLIPPER WIDTH:

9.9 cm

SAMPLES COLLECTED:

PLASTRON LENGTH:

42.3 cm

WEIGHT:

48.5 #

50.5

Stomach sample for KT
Biopsy LH & RH - one for Mr. Ed
- one for KT

DESCRIPTIVE REMARKS:

Tumors:
1 # 2 on gillitis
2 # 1 on jawhinge
1 # 2 on jawhinge
1 # 1 on jawhinge
1 # 2 on jawhinge

- Not a tool - M15

Both jawhinges extend into mouths

1 eye 1 # 1 posterior
1 eye 1 # 1 post
1 # 1 anterior

tagging.xls

ridges on upper

1 # 1 on dorsal neck

91
③

SEA TURTLE TAGGING FORM

DATE FORM FILLED OUT 3, 19, 08

CAPTURE DATE, LOCATION AND METHOD:

3/18/08 Kapoho Mangroveless cove
PERSON RECORDING DATA: Danielle ~~hand~~ *sunset*
capture &

TUMOR SCORE

ORAL TMRS EXT:

YES OR NO

EMACIATION CODE

OLD TAGS:

Empty boxes for old tags

NEW TAGS:

47097A2E55 (A)



470B1F6F16 (R)



MT#

STRAIGHT CARAPACE - LENGTH:

59.0 cm

WIDTH:

49.9 cm

NOTCH LENGTH:

58.5 cm

DB:

L.O.

VB:

L.O.

CURVED CARAPACE LENGTH:

63.5 cm

WIDTH:

58.0 cm

HEAD WIDTH:

9.4 cm

LATERAL1:

22.6 cm

LATERAL2:

19.9 cm

PPS: YES OR NO OR NE

.Y

LATERAL3:

16.3 cm

SEX: Male, Female[†]
or Undetermined

TAIL LENGTH: T

7.5 cm

C

12.5 cm

RIGHT FRONT FLIPPER WIDTH:

10.3 cm

SAMPLES COLLECTED:

PLASTRON LENGTH:

46.8 cm

Stomach sample for KT
Biopsy for Mr. Balazs Genetics
& for KT

WEIGHT:

64.0 #

DESCRIPTIVE REMARKS:

mobitel--M16.
Some carapas scort exfoliation
Red slippy colored mouth

HP 92

Revised 08/21/07

NOAA Fisheries
Pacific Islands Fisheries Science Center
Marine Turtle Research Program
2570 Dole Street
Honolulu, HI 96822-2396

4

SEA TURTLE TAGGING FORM

DATE FORM FILLED OUT 3/19/08

Suna

CAPTURE DATE, LOCATION AND METHOD:

3/18/08 Wednesday	Kapoho Mangroveless cove
PERSON RECORDING DATA: Bhillie	hand Snorkel captured

TUMOR SCORE <input type="radio"/>	ORAL TMRS EXT: YES OR NO <input checked="" type="checkbox"/>	EMACIATION CODE <input type="radio"/>	OLD TAGS: LH 470A00683B RH 470B552F3E	NEW TAGS: RHF LHF
MT#	XXXXXXXXXX			

STRAIGHT CARAPACE - LENGTH: 58.7 cm WIDTH: 46.3 cm

NOTCH LENGTH: 58.5 cm DB: L.O. VB: L.O.

CURVED CARAPACE LENGTH: 64.0 cm WIDTH: 57.0 cm

HEAD WIDTH: cm LATERAL1: 23.9 cm LATERAL2: 21.0 cm

PPS: YES OR NO OR NE LATERAL3: 16.7 cm SEX: Male, Female^u or Undetermined

TAIL LENGTH: T cm C cm

RIGHT FRONT FLIPPER WIDTH: cm SAMPLES COLLECTED: Stomach sample #11

PLASTRON LENGTH: cm -for KT

WEIGHT: 61.5 #

DESCRIPTIVE REMARKS:

- slight strawberry slurpie stained mouth
- globe of eye is collapsed -- blind
- ~~Moto net - M17~~ left

EXISTING M3 Renewed

tagging.xls

SEA TURTLE TAGGING FORM

DATE FORM FILLED OUT 3/19/08

Sunset

CAPTURE DATE, LOCATION AND METHOD:

3/18/08	Kapoho Mangroveless cove	hand ^{sworkel} captured
PERSON RECORDING DATA: Billie		

TUMOR SCORE	OLD TAGS:	NEW TAGS:
<input type="checkbox"/> 0	LH 4529615532	RHF
ORAL TMRS EXT: YES OR NO	ZH 45241E7C54	LHF
<input type="checkbox"/> -		
EMACIATION CODE	MT# M17 2nd L & R	
<input type="checkbox"/> 0		

STRAIGHT CARAPACE - LENGTH:	66.7 cm	WIDTH:	52.2 cm
NOTCH LENGTH:	66.2 cm	DB:	0 L.O.
		VB:	0 L.O.
CURVED CARAPACE LENGTH:	72.0 cm	WIDTH:	69.0 cm
HEAD WIDTH:	- cm	LATERAL1:	27.8 cm
		LATERAL2:	25.2 cm
PPS: YES OR NO OR NE	-	LATERAL3:	20.8 cm
		SEX: Male, Female' or Undetermined	U
TAIL LENGTH: T	- cm	C	- cm
RIGHT FRONT FLIPPER WIDTH:	- cm	SAMPLES COLLECTED:	stomach sample for KT
PLASTRON LENGTH:	- cm		
WEIGHT:	98.5 #		

DESCRIPTIVE REMARKS:
- Moto tool -- M17

894

Revised 08/21/07

NOAA Fisheries
Pacific Islands Fisheries Science Center
Marine Turtle Research Program
2570 Dole Street
Honolulu, HI 96822-2396

1

Confirmed
by GB 3/19/08
correct

SEA TURTLE TAGGING FORM

DATE FORM FILLED OUT 3/19/08

net set
6:30am

CAPTURE DATE, LOCATION AND METHOD:

3/19/08	At Kapoho Mangroveless cove
PERSON RECORDING DATA: Phillie	Net

TUMOR SCORE

0

OLD TAGS:

LH	4528522554
RH	4523680610

NEW TAGS:

RHF	
LHF	

ORAL TMRS EXT:
YES OR NO

-

EMACIATION CODE

0

MT#

M18 new 2nd LAT L&R

STRAIGHT CARAPACE - LENGTH:

47.4 cm

WIDTH:

35.6 cm

NOTCH LENGTH:

47.0 cm

DB:

L.O.

VB:

L.O.

CURVED CARAPACE LENGTH:

60.5 cm

WIDTH:

43.8 cm

HEAD WIDTH:

- cm

LATERAL1:

19.8 cm

LATERAL2:

16.8 cm

PPS: YES OR NO OR NE

-

LATERAL3:

13.2 cm

SEX: Male, Female^d
or Undetermined

U

TAIL LENGTH: T

- cm

C

- cm

SAMPLES COLLECTED:

Stomach sample for KT
Biopsy LH flipper - KT

RIGHT FRONT FLIPPER WIDTH:

- cm

PLASTRON LENGTH:

- cm

WEIGHT:

32.5 #

DESCRIPTIVE REMARKS:

- Modest scute peeling to carapace and to plastron
- 8th & 9th marginals healed - line scars

- LH tag number wrong in database

- Moto tool - M18

tagging.xls

SHAWN

SEA TURTLE TAGGING FORM

DATE FORM FILLED OUT 3/19/08

CAPTURE DATE, LOCATION AND METHOD:

3/19/08	Kapoho Mangroveless cove	Net
PERSON RECORDING DATA: Billie		Net

net set
300m

TUMOR SCORE <input type="checkbox"/>	OLD TAGS:	NEW TAGS:
ORAL TMRS EXT: YES OR NO <input type="checkbox"/>		LH 470A101970
EMACIATION CODE <input type="checkbox"/>	MT# M19	RH 47096F5663
		New 2nd set L & R

STRAIGHT CARAPACE - LENGTH: 56.2 cm WIDTH: 45.7 cm

NOTCH LENGTH: 55.7 cm DB: L.O. VB: L.O.

CURVED CARAPACE LENGTH: 61.8 cm WIDTH: 54.9 cm

HEAD WIDTH: 8.2 cm LATERAL1: 22.1 cm LATERAL2: 28.8 cm

PPS: YES OR NO OR NE N LATERAL3: 16.2 cm SEX: Male, Female^d or Undetermined U

TAIL LENGTH: T 12.8 cm C 8.5 cm

RIGHT FRONT FLIPPER WIDTH: 9.5 cm

PLASTRON LENGTH: 46.6 cm

WEIGHT: 56.5 #

SAMPLES COLLECTED:
Stomach sample for KT
Biopsy RH & LH - one for KT
- one for Mr. Balazs
Genetics

DESCRIPTIVE REMARKS:
- Moto tool -- M19

SEA TURTLE TAGGING FORM

DATE FORM FILLED OUT 3/19/08

CAPTURE DATE, LOCATION AND METHOD:

3/19/08 Kapoho Mangroveless Cove

PERSON RECORDING DATA: Brillie Net

Net set
630am

TUMOR SCORE

0

ORAL TMRS EXT:
YES OR NO

-

EMACIATION CODE

0

OLD TAGS:

NEW TAGS:

LH 4709640474



RH 470C694C3C



MT# M20 2nd lat. left and right

STRAIGHT CARAPAGE - LENGTH:

69.6 cm

WIDTH: 53.9 cm

NOTCH LENGTH: 69.5 cm

DB: 0 L.O.

VB: 0 L.O.

CURVED CARAPAGE LENGTH:

75.0 cm

WIDTH: 65.0 cm

HEAD WIDTH: 10.1 cm

LATERAL1: 27.7 cm

LATERAL2: 24.6 cm

PPS: YES OR NO OR NE N

LATERAL3: 19.5 cm

SEX: Male, Female or Undetermined U

TAIL LENGTH: T 16.0 cm

C 10.0 cm

RIGHT FRONT FLIPPER WIDTH:

11.2 cm

SAMPLES COLLECTED:

PLASTRON LENGTH: 55.5 cm

3 stomach samples for KT
 Biopsies - LH & RH
 for Mr. Balazs - one for KT
 two Genetics

WEIGHT: 105.0 #

DESCRIPTIVE REMARKS:

- Mototool - M20 - NEW like Mexican turtles
 Thick - Peeling scutes all over
 - 2nd, 3rd lateral left ^{significant} peeling of scutes
 - 1st, 2nd, 3rd, & 4th ^{significant} peeling of scutes
 - plastron has NO gray pigment

orig
tagged
June 2005
87.5
East Is
July 8, 2005
LAST
seen
East

97

SEA TURTLE TAGGING FORM

DATE FORM FILLED OUT 3/19/08

CAPTURE DATE, LOCATION AND METHOD:

3/19/08	Kapoho Mangroveless cove
PERSON RECORDING DATA: Michelle	Net

nets of
630am

TUMOR SCORE <input type="checkbox"/> 0	OLD TAGS: LH # 4526775015 RH 4522134923	NEW TAGS: RHF LHF
ORAL TMRS EXT: YES OR NO <input type="checkbox"/> -	EMACIATION CODE <input type="checkbox"/> 0	MT# M22 2nd lot Left and Right

STRAIGHT CARAPAGE - LENGTH: 87.4 cm WIDTH: - cm

NOTCH LENGTH: - cm DB: 0 L.O. VB: 0 L.O.

CURVED CARAPAGE LENGTH: 96.0 cm WIDTH: - cm

HEAD WIDTH: 12.2 cm LATERAL1: - cm LATERAL2: - cm

PPS: YES OR NO OR NE Yes LATERAL3: - cm SEX: Male, Female or Undetermined F

TAIL LENGTH: T 24.15 cm C 0 cm

RIGHT FRONT FLIPPER WIDTH: - cm

PLASTRON LENGTH: 71.7 cm

WEIGHT: 220.0 #

SAMPLES COLLECTED:
Stomach Sample for KT
Biopsies-LH+RH for Mr. Balazs + KT. GENETICS

NOT
TAKEN
due to
weakened
post
centrals

DESCRIPTIVE REMARKS: new
Motatool M22. old healed injuries to post centrals, healed indentation to the 6th + 7th marginals left rugose tissue left jaw hinge. Healing bone deep injury above right eye.

Revised 08/21/07

NOAA Fisheries
Pacific Islands Fisheries Science Center
Marine Turtle Research Program
2570 Dole Street
Honolulu, HI 96822-2396

last seen
FFS
2004

5
I tagged
June 15
2004
81.7
July 12 2004

SEA TURTLE TAGGING FORM

DATE FORM FILLED OUT

CAPTURE DATE, LOCATION AND METHOD:

3/19/08	Kapoho Mangroveless cove
PERSON RECORDING DATA: Michelle	Net

TUMOR SCORE <input type="radio"/>	OLD TAGS: LH 4452781725 4452781725 RH 4452594515	NEW TAGS: RHF LHF
ORAL TMRS EXT: YES OR NO <input type="checkbox"/>	EMACIATION CODE <input type="radio"/>	MT# M21 2nd lat. Left and Right

STRAIGHT CARAPAGE - LENGTH: 85.0 cm	WIDTH: 106.2 cm
NOTCH LENGTH: 84.7 cm	DB: <input type="checkbox"/> L.O. VB: <input type="checkbox"/> L.O.
CURVED CARAPAGE LENGTH: 92.0 cm	WIDTH: 81.5 cm
HEAD WIDTH: 120.0 cm	LATERAL1: 35.4 cm LATERAL2: 32.6 cm
PPS: YES OR NO OR NE Yes	LATERAL3: 27.9 cm SEX: Male, Female or Undetermined F
TAIL LENGTH: T 25.0 cm	C 17.5 cm
RIGHT FRONT FLIPPER WIDTH: 14.3 cm	SAMPLES COLLECTED: Biopsy RH + LH one for KT one for stomach sample for KT
PLASTRON LENGTH: 107.3 cm	Left ventral 1st regressed tumor cut off + put into 10% formalin for Dr. work histopathology
WEIGHT: 214.5 #	

DESCRIPTIVE REMARKS:
Moto tooi M21
New