

BALAZS, GEORGE

Mead JUNG WAN

COMPOSITION

MAZU WALK APRIL 8, 2011
TAIWAN

OFFICIAL® 100 sheets • 200 pages
9¾ x 7½ in/24.7 x 19.0 cm
wide ruled • 09918

MeadWestvaco Consumer Office Products, Dayton, Ohio 45424-1000. Made in Vietnam. © 2008 MeadWestvaco Corporation

BALAZS

天上聖母
tien shang sheng mu

救苦救難

慈悲喜捨

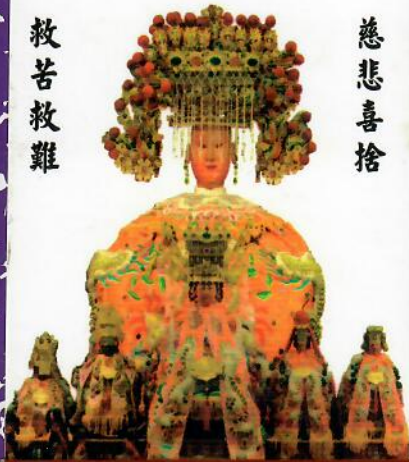

大甲鎮瀾宮

恭敬供養 福慧吉祥 平安如意
善書佛卡 結緣品 急難 冬令救濟歡迎贊助

願以殊勝功德海 迴向法界諸衆生
世世安隱充法喜 無始業盡心清淨
疾苦災難悉消除 慧開福增永不退
以此法緣微妙因 今世必當成道種

B18

善信大德 高雄結緣品流通處 恭錄備印
電話0919-742927 郵政劃撥 22393947 戶名 王富廷

Mead®

MAKE
COSTCO
Book
"FACES
OF
MAZU"

over

Expert of International Trade of Fisheries Bureau of Agriculture Ministry
SHOU College of Economics and Mangement
Research Center of Fisheries Development Strategy of China

Sun Chen Ph.D
Professor

Add: 999 Hucheng Huan Road,
Shanghai, P.R, China, 201306
E-mail: chensun@shou.edu.cn

Tel: 86-21-65710118
Mobile: 13371935636

HOR

GAVE
SERENA
AT&T
FEB. 2011

TIME HEURE HORA	1	2	3
MONDAY LUNDI LUNES			
TUESDAY MARDI MARTES			
WEDNESDAY MERCREDI MIERCOLES	DIA HO FA =		
THURSDAY JEUDI JUEVES	BRIGHT BRILLIANT SOUND		
FRIDAY VENDREDI VIERNES	8 AUG. 2011 FIRST DAY EVER IN HONGKONG		
SATURDAY SAMEDI SABADO	23 AUG. 1994 FIRST DAY EVER IN TAIWAN		
SUNDAY DIMANCHE DOMINGO			

執行經理 Manager
杜宗泰
Rex Tu
0952-964916

 大甲大飯店
Dajia Hotel

ADD: 台中縣大甲鎮蔣公路73號
No. 73, Jianggong Rd., Dajia Township,
Taichung County 437, Taiwan (R.O.C.)
TEL: (04) 26872126 代表線
FAX: (04) 26876648
E-mail: tulye@seed.net.tw

SERENA
TAI
DENNIS

AT&T
808-388-0464

AT&T 1-800-331-0500 OR # 611

UNLOCK PIN CODE for Samsung
70955920 SGH-A187

VOICE MAIL & PIN 6363

TAIWAN CELL No. = 886 0972904929

ATT cell = 808-388-0464

10/6 YARU
BIRTHDAY

APRIL 5 - 15 2011 " DAZIA " " WALK WITH MAZU " " START APRIL 8 1105PA
Tuesday Friday

MALAYSIA
CHAN - 0953277314
TAIWAN CELL

MRS. Chen 0928125515
TAIWAN CELL

2011 Cheng Daughters: WAN HWA oldest
YUE HWE Younger

"WALKING WITH A GOD"



大甲鎮瀾宮
Da An Jiao Lian Temple

2011辛卯年遠境進香路程圖



4/9/11 Sunday
FUSING TEMPLE

FENG TIAN TEMPLE 4-11-11 PM
SINGANG TOWN on 4/12 AM

019
85 292 156876

商務旅遊 · 多種冷氣套房 · 提供自助洗衣機
自行車停車位 · 光纖無線寬頻網路

大甲大飯店

Dajia Hotel



ADD: 台中市大甲區蔣公路73號
No.73, Jiangong Rd., Dajia Dist.,
Taichung City 437, Taiwan (R.O.C.)
TEL: (04) 26872126 代表線
FAX: (04) 26876648
E-mail: tulye@seed.net.tw

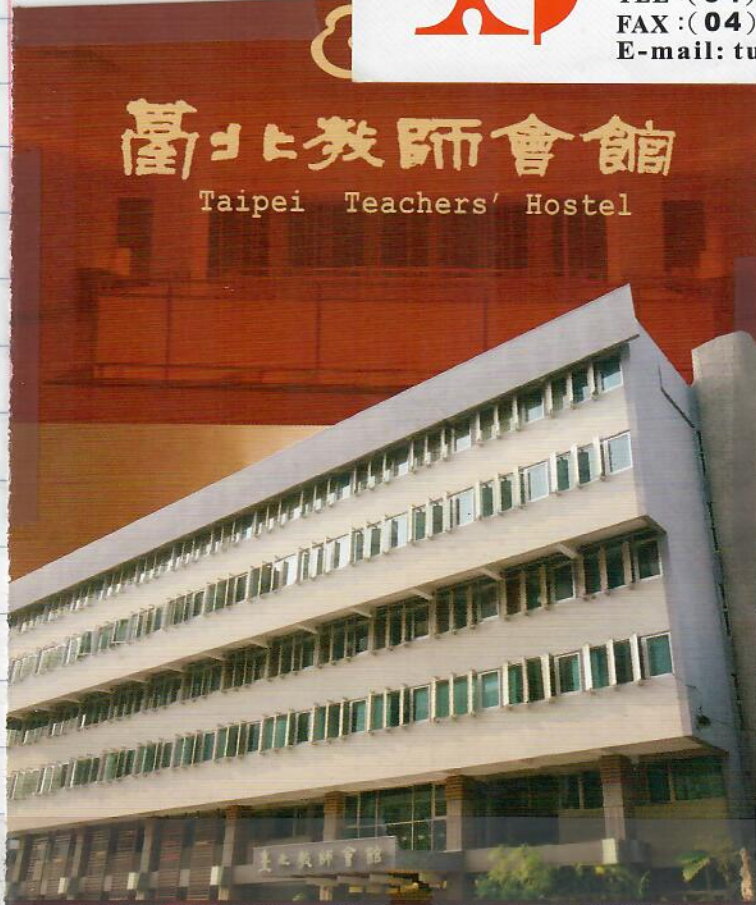

100台北市中正區南海路15號
15, Nan Hai Rd, Taipei, Taiwan (R. O. C)
Tel: 02-23419161 ¹¹⁰⁶ Fax: 02-23219378
<http://www.tth.url.tw>
E-mai: hostel@ms95.url.com.tw

②

Old
22 Apr 12 12:14

MAGONG
REDGHTW
POLICE
HOTEL

April
2011
TRIP

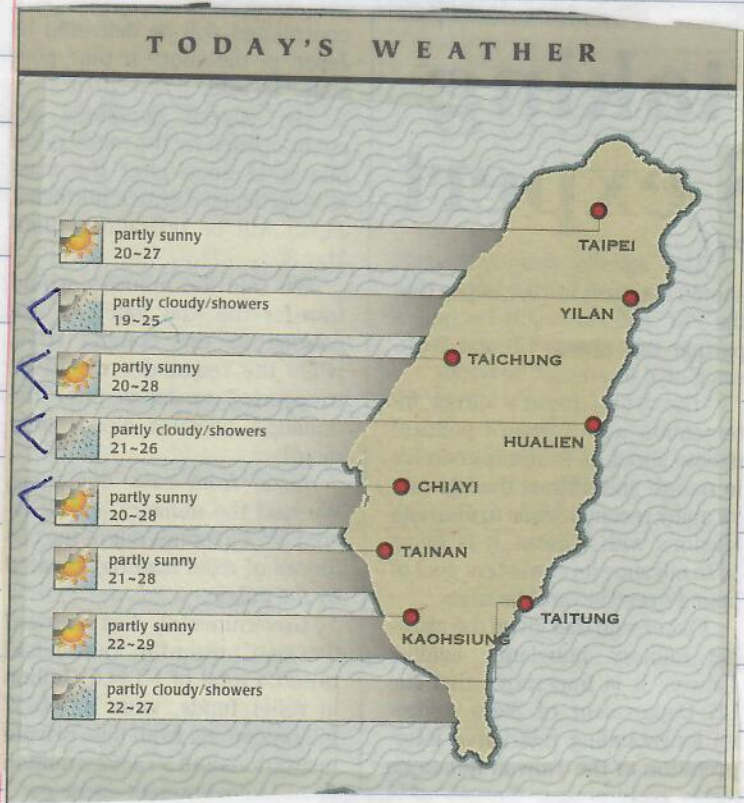

HK.
gamble.

~~Tense~~ ^{at Hong Kong}
黃大平 Huang Da Chan.

44



April

1947

HUANG YV Vanessa
Providence University

International/Business CLASS 2B,
NO. 200, ZHONGJI Rd.
SHALU Dist. TAICHUNG City 433
TAIWAN ROC

Chialing Fong

231 New Taipei City, Xindian Dist.,

San-ming Road, 58, 4F

Taiwan (R.O.C)

馮加伶

= Chialing

6

Needed LINGO TRANSLATOR

CHINA AIRLINES 

TO TAIPEI
BALAZS/GEORGE
CI0017/05APR TPE **278**
P01



Y CLASS
BALAZS GEORGE
DL 2684362045

HONOLULU *Dupe*
TAIPEI

10017 Y 05APR 278
zone 2

CLASS SEAT
Y - 340
FTKT2972473716300

CHINA AIRLINES

active water into sea
CHINA POST 4/5/2011



A Buddhist monk, offering a prayer, walks through the area destroyed by a tsunami in Yamada, Iwate Prefecture, northern Japan, on Monday, April 4.

* WALK MAZU *
2011

APRIL 5, 2011 Depart Honolulu 9:45 AM
TUESDAY B747 Seat 34 C AISLE
for 8 hours TO NARITA

EARTHQUAKE / TSUNAMI WAS MARCH 11, 11
DAIICHI Nuclear power plant DAMAGE

- APRIL 6, 2011 NARITA LAYOVER 1.5 h.
Wednesday Geiger Counter in Terminal - ^{SAMPLES} BACKGROUND
radiation

4:35 pm ARRIVE TAIPEI - purchased
Chung-Hwa ^{SHIRLEY} Cell sim card 1,000 NT
EXPIRES 10/3/2011 1000 MINUTES
BALANCE DIAL 928

BUS TO TAIPEI STATION
TO STATION by TAXI TO
TEACHERS.

019-1-
INTERNATIONAL

Room 7126

DINNER AT Night Street Market
(Near McDonald's) STATION

Bed ~ 11:30 pm NIGHT 1 TAIWAN

APRIL 7, 2011

Thursday up ~ 7:30 AM

Breakfast w/ Chen, Cheng, Wife 9-10:15 am
Hotel Restaurant

TOPICS - * CONNIE workshop 9/11
* JOHN WANG FULL BRIGHT
* OFFSHORE ISLAND - EVENING COME TO FEED
CLIFFS

FROST DESK

Serenza translation "COMPASS"

APRIL 7, 2011 Bought 2 compasses at Thursday Stationary store across from Teachers. Checked out ~ 11 AM. MTR Chiang Kai Shek TO TAIPEI STATION 2011
NICE DAY - WARM - heavy overcast.

wrote notes read newspaper in PLAZA of TRAIN station.

TAIPEI STATION - 1348^h to DAJIA Car seat 50
~ 260 NT Windows
left side going south

↓
- BANQIAO STATION (All underground) underground
↓ 5 min. travel - then outside tunnel

↓ Along side High speed RAIL. Vegetable gardens
- SHULIN STATION

- TAoyuan 242 pm
- Zhongli 1447^h pm
- YAN GOMEI
- HUKOU.
- ZHE BEI
- HSINGHU
- ZHUNAN (Large Figure - aborigine?) Brown
- HOULONG 1600^h on left large temple close to station
- TONGXIA 1618h
- YUAN

地點:	水單編號
(D)	(280)
	28.6750
	NT 8,0

TOP.15

10

The China Post 4-5-11

IPad 2 sold out in the afterlife as Chinese pray for the dead

P.110

By NILUKSI KOSWANAGE
KUALA LUMPUR, Reuters

Apple's iPad 2 shortage has spread to the afterlife as Chinese families in Malaysia rush to buy paper replicas of the popular new gadget to burn for their dead as part of a centuries-old rite.

During the Qingming festival, also known as the tomb sweeping festival, Chinese communities in Asia honor their ancestors by burning fake money or replicas of luxury items such as flashy cars and designer bags.

The festival, which stems from Confucian teachings of loyalty to family and tradition, is also celebrated widely among the Chinese in Malaysia, who make up a quarter of the 28 million people in the mostly Muslim but multi-cultural country.

"Some of my customers have dreams where their departed relatives will ask for luxury items including the iPad 2," said prayer item shopkeeper Jeffrey Te as he filled cardboard chests with fake money at his shop on the outskirts of the capital.

"I can only offer them the first

iPad model," he added, pointing to shelves stocked with the gadget along with paper iPhones and Samsung Galaxy Tabs.

Te shipped in 300 iPad 2 replica sets from China for the Qingming festival, which has just flown off the shelves and left him struggling to meet demand — a scenario Apple Inc also faces.

In Te's shop, the first and second generation paper iPads sell at a dollar for 888 gigabyte capacity, an auspicious number in Chinese culture. A basic 16 gigabyte iPad for the living costs US\$499.

For some Chinese, technological gadgets will not be part of the shopping list for their dead relatives.

"They belong to the older generation. If you give all these so-called iPads, they don't know how to use it," said Thomas Soong, 61, as he set fire to a pile of fake money at his grandmother's grave on the fringes of the Malaysian capital.

"So traditionally we give them shoes, shirts ... all the necessities," he added.



REPTILIAN ROYALTY

A man holding a child poses next to an 826kg figure of a "turtle king" at the Beiji Temple in Greater Taipei's Yulian District yesterday. The turtle or tortoise is a symbol of longevity and prosperity in Chinese culture.

TAIPEI TIMES 4/6/2011

Saturday
APRIL 9, 2011

STAMPS IN
Jenn Lann Temple
Basement



金榜題名



幸福平安



鎮湖宮
Ye Chia Jenn Lann Gong



永保安康

14

Dec. 2012
CARD
sent

商務旅遊 · 多種冷氣套房 · 提供自助洗衣機
自行車停車位 · 光纖無線寬頻網路

大甲大飯店

Dajia Hotel



ADD : 台中市大甲區蔣公路73號
No.73, Jianggong Rd., Dajia Dist.,
Taichung City 437, Taiwan (R.O.C.)
TEL : (04) 26872126 代表線
FAX : (04) 26876648
E-mail: tulye@seed.net.tw

REX
TULYE



from p. 9

(15)

APRIL 7, 2011

Thursday, ARRIVE DAYIA Station

WALKED up main street to Dayia Hotel checked in Room 506 same as October 2009 Hui-wen Chury-yi wedding.

UNpacked & ~ 5:30pm walked to Jenn Cann Temple 3 min walk. Pictures -

Met Chris - ^{3 folks} English - got his seal. photo of woman from Oregon by beasto Met

guided me to buy earplugs at F J women's korean shop (photo), 7-9 pm major entertainment. Walked there about 8pm across from ^{BIG} MCDONALDS.

Major Production, High note woman singer astonishing high note. Dinner at

McDonalds. Walked back to hotel, Bed ~ 11pm

APRIL 8 Friday

NIGHT 1 DAYIA
(Night 2 Taiwan)

up ~ 7AM City Cote 7-11 coffee took it Sidewalk shop - had 2 hot dishes - Soup like one w/ meat - the other "balls" (fish) soup.

Time at Temple. Noon visited May took gift 888NT + Gold Turle necklace + ^{Green} JADE BRACELET + CARD.

Back to Temple for ceremonies in courtyard + Carriage into Temple - able to be behind carriage

Photo w/ Bobbi

76

No clean!

Picture sent 5/4/2011

林純安

專案經理
企業客戶科

ANN LIN



中華電信

台灣南區電信分公司
台中營運處

40450 台中市北區進化路322號17樓
統編: 52003801
電話: (04) 2344 7897
傳真: (04) 2344 7844
手機: 0988 016 966
ann6688@cht.com.tw
www.cht.com.tw

4-8-11

video interview

+ photo w/ her

Chunghwa Company
for temple.



名古屋市立大学
大学院 人間文化研究科
グローバル社会と地域文化 専攻

博士前期課程 阿部 朱音

〒467-8501 名古屋市瑞穂区瑞穂町山の畑 1
人文社会学部棟 赤嶺研究室
TEL: 090-6919-1443
E-mail: akn_nba@yahoo.co.jp

↓

17F., No.322, Jinhua Rd.,
North Dist., Taichung City 404,
Taiwan (R.O.C.)
Chunghwa Telecom
Ann Lin (TEL:886-4-23447897)

ANN LIN

sent 12/20/12
card

3 ^{small} MAZU images put in Carriage -
each with their ears/eyes

APRIL 8, 2011 photos with Temple President in
Friday Reception Room.

Went back to Hotel - slept 4 hours. Prepared and
back to temple ~ 11 pm - everyone crowded
lined up to start walking. ~ 11:30 pm started
a slow shuffle forward. Locked solid.
camera ^{large} ~~was blown~~. Proceeded walking out of
town for one hour - as crowd dispersed
I stopped at a 7-11, had something to
eat, then walked back. Temple courtyard
all swept clean. TO Bed ~ 2:30 AM.

APRIL 9, 2011 UP ~ 8:30 AM
Saturday Fish BALL Soup - Breakfast by Temple
CITY CAFE Coffee +

Time at Temple - lots of (Go to page 2)
visiting groups - Ceremonies.

寄件人: 台中營運處 第一企業客戶科 林純安 04-23447897
收件人: George Balazs 2570 Dole Street Honolulu, Hawaii 96822 USA
郵寄方式: 空運國際郵件(約 7~8 天內送達)
內容物: MOD 影片 CD 光碟一張 (民國 100 年大甲媽祖遶境專案)

18

DATA (TAICHUNG COUNTY) DAY 1

1105 PM
APRIL 8, 2011

NAN-YO2 (CHANGHUA) DAY 2

DAYTIME
DAY 2

DAYTIME
DAY 1

FUSING (YUNLIN) SILVO TOWN

DAY 3
DAYTIME

FENG-TIAN - SINGANG TOWN
Temple CHIAYI COUNTY

MAZU
Departed 4-13-2011 night from Feng-TIAN

Back to Fusing Temple → then
to _____ Temple. Then ChangWA

20

MAZU Temple
CHANG, HUA April 9, 2011

Stamp in
Temple



Volunteer T-shirt
Mazu Jenn Lam Temple
KING FONG
金豐集團
專業服務 共創雙贏
2011
Sells Insurance

金豐企業管理顧問股份有限公司
金豐保險經紀人股份有限公司
聚富共好團隊 經理 許崑致
0982-625698

地址：403台中市西區台中港路一段85號10樓
電話：04-23015690 分機 58
傳真：04-23026241
E-mail：aaronkd@gmail.com
Skype：aaronkd888
客服專線：0800-06-9595
統一編號：89429548
http://www.king-fong.com

First Met
2008
walk with
MAZU

4/7 David
4/9 Chang
WA

Regular
Job

Saturday
4-9-11

ON TRAIN TO Changwa

"Aquarium"

Taught Vanessa
this English word,

she spent 1 month Australia visiting Cousin,

wants to study international business

iammeamissa@hotmail.com

Vanessa 黃金玉亭
(in Chuanghua "S")

Sister = Senior High School - uniform# ends in "86"
WANTS TO STUDY Design.

Photos of the 2 of them at Changwa bus station:

APRIL

DAJIA

9, 2011
SATURDAY

TRAIN LOCAL

TOOK 3:43 PM

53 NT

HAD
Sidesitting
SEATS

FIRST STOP =
TAI CHUNG PORT

Platform -
only
HUGE field

Elevated freeway inland
SMALL temple in Rice
field

SECOND STOP =
QINSHUI

Platform only.

many Rice fields
on coast and right

3rd STOP = SHALU

covered

4th STOP =



CHANGHUA

TO CITY BUS

20m IN NANYOA MAZU
Rice Temple

(22) April 7,
2008

大甲 DAJIA

BACK NOTE
from prior
Books

TRAIN

Recognized

DOULIOU = "DU LEE OH"

斗六

Then ^{380NT} TAXI TO SILUO TOWN (FUSING TEMPLE)

JEN-GANG HOTEL DOULIOU
AT Train STATION

CHIAYI - one stop before =
MINSYONG - TAXI TO SINGANG
(FENGTIANGONG Temple).

CHIAYI PARK

JOASHANG Rd.

(TO FOUNTAIN Then CONTINUE ON
THIS ROAD)

100NT =
35 USD

USD # 35.3
28 | 1000NT =
84
160
140
200

12

APRIL 9, 2011 Walked all over Nan-YOA Temple.
Saturday Frye-type juice handed out at entrance.
Many photos. Many people getting massage
and mustard / Mt. plaster. Many sleeping. Learned
that walkers don't always follow MAZU -
instead walk straight to temple destination
and rest.

Took city bus back to train station.
At street where bus let out - MAZU procession
of vehicles, parade people, etc. But not Paloguin
fireworks in the distance suggested she was
there. 8:30pm Changua back to Dajia.

TRAN



(26)

2011.04.10 臺灣鐵路局
 莒光 C.K. Exp 35 次
 大甲 Rajia → 斗六 Do
 14:00 開 15:23 到
 6 車 11 號 Car. 6 Seat. 11
 NT\$150元
 380410-0326-118 限當日當次車有效



1 hr 23 min
4/10/2011 1400

真岡大旅社
 JEN-GANG HOTEL

商店代號 1583825410
 端末機代號 13001011

卡號
 VISA
 438857*****0162 (5)
 11/13
 BHLH2S GEORGE
 銷售/SALE
 000097 060430
 APR 10, 2011 23:07
 110015012112 010719

總計(Total): NT\$116

4/10/2011
Sunday night
overnight 4/10
~ 11pm - 7:30am
Room 303

OVER

MADE Reservation for 4/10 Sunday night PAUDI

真岡大飯店



斗六市民生路185-3號
 TEL:05-5331768
 FAX:05-5336201

網址 Http://www.minmen.com

" FACES OF TAIWAN "

people PICTURES
ASSEMBLE IN COSTCO
BOOK

APRIL 10, 2011

Sunday w/ ~ 8:15 am - Watch TV news
wrote notes - organized - showered ~ 10 AM
had coffee - fishball soup same sidewalk "safe".
Went to Temple - photos of people - warm but
heavy air pollution - young boys + one girl painted
faces ~ 10 years old - Weapons - did TAO
Ritual before carriage w/ MAZU taken out of temple.
Photos of small boy and old man sweeping fireworks
paper. 12:30 PM walked to train station -
next train to DOULIN 2 PM. Called May -
walked to visit her and Chengyi ~~YUN~~ Chen.
2 brothers, sister-in-law, mother. photos. Stayed
for ~ 1 hour.

Depart DAIJA 大甲

2 PM Train departure - photo Shirley w/ yellow bag.
Lots of people standing - going home on Sunday.
Car 6 Seat 11 Aisle 1 hr 23/min
TO DOULIN Arrive 3:23 PM

DAIJA
LAST
TRAIN
~ 7 PM
FROM
DOULIN

TAXI TO SILIYOU TOWN ~ 40 MIN 3000
Barrier set up - puppet show - to street
of FUSING Temple (1717 on plaque)
VIDEO/AUDIO MAZU TRUCK BOA at corner.
Ceremonies inside temple to bring out

TO PAGE 310

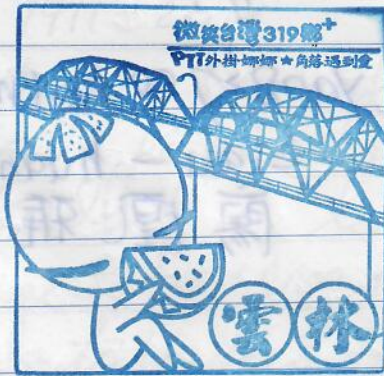

BUS

1438 ChangWA

NAN-YOA MAZU TEMPLE

4-9-2011 SATURDAY



30

2?
ya0827@hotmail.com
Liau-huang-ya
廖凰雅

②我要去西螺鎮福興宮，要如何
搭公車或由計程車去，我要去
拜媽祖，麻煩幫我一下，我不會說
中文，謝謝！

↑

↑
TAXI please from Douliu
"Silu town - Fusing temple,
XILNO" TOWN

From page 27

"ROC
TAIWAN YEAR 100"
1911-2011

APRIL 10, 2011
Sunday their MAZU. Proceeded out
and I followed - people laying
down to pass over. Walked a long way
~ 1 hour to Siliou bridge - by screen set
up - speeches / ceremonies to greet DAIJA
MAZU procession - loud hyper-excited announcer.
DAIJA MAZU came over bridge with many cars.
I held up ~ 7 year old of family so she could see
procession then back to Fushing temple -
many fireworks. Food set up - I sat and
ate. Melons. photos. Then watched ^{celebratory} exhibitions
in temple courtyard. Many pictures of people.
~ 1030pm walked back where taxi let me
off. Man/woman + Indonesian maid help me get
to taxi. 350 NT back to Train Station
Hotel - Douliu.

Monday
APRIL 11, 2011

Monday up ~ 730am ^{took} 843am Train to
DAIJA Arrived 953am. Charged camera
batteries - bought a 4gb Memory card. Walked
around town.

Departed 2pm for MINSYONG

Taxi from Train station to SINGANG.
(Should have staked out a sleeping place in temple right away).
Complete street fronting Temple - ^{3+ stories} majestic view.

32

2011.04.11 ↓ 臺灣鐵路局
 自強 T.C. Ltd Exp 1006 次
 斗六 Douliu → 大甲 Dajia
 08:43 開 09:53 到
 2 車 43 號 Car. 2 Seat. 43

 NT\$ 195 元
 235411-0113-853 限當日當次車有效 08:38

1hr 10min
(FAST!)

Douliu TO Dajia
APRIL 11, 2011

APRIL 11, 2011

Handed up to 8:30am
Dajia arrived 9:30am
Checked in at hotel
followed by...

Reported to Mr. Minxiong

They from Train Station to...
Should have stayed out of...
complete check...

Monday 4/11/2011 Met 3 years ago "Walk with Mazu" SINGAPORE TOWN
Toby Yu + Boyfriend Met her boyfriend on walk, photos in GIFT SHOP Feng-Tian Temple

hi_camphor@hotmail.com

(MUST STAY separated during MAZU service walk)
so they aren't close to one another in my picture.

APRIL 11, 2011 lived with vendors - from Monday temple to entrance gate of street.
Walked up and down. Put my dad 9907 red mat at spot by door - 3rd floor. Coles & Coletaker gave me a place by heater, pipes - normally a striped zone.

Waited at corner of roof where MAZU procession moved. Healed red up close - take pictures.
After MAZU arrived at temple, people were moved out quickly and mess w/ cleanup of fireworks debris.
TO bed mat 3rd floor - 11^{PM} Night. up ~ 7AM.

APRIL 12, 2011 8AM PAIPAI - 1 hour TUESDAY Dancing Girls in elaborate costumes. Long TV booms.

~ 1³⁰PM 7-11 manager called a topic for me
Back to Missonyong train station. 340 PM train back to DATA. DINNER AT DIMSUM See p. 38

34

Monday

4/11/11

2011.04.11 臺灣鐵路局
 莒光 C.K. Exp 35 次
 大甲 Dalia → 民雄 Minxiong
 14:00 開 15:48 到
 4 車 33 號 Car. 4 Seat. 33

NT\$189元
 380411-0353-698 限當日當次車有效 13:40

Tuesday

4/12/11

2011.04.12 臺灣鐵路局
 莒光 C.K. Exp 26 次
 民雄 Minxiong → 大甲 Dalia
 15:40 開 17:38 到
 2 車 36 號 Car. 2 Seat. 36

NT\$189元
 609412-0870-204 限當日當次車有效 14:40

Singyang Taxi

親切和藹 隨叫隨到

何進文 0912129906
0912130116

車號：YT-900

嘉義縣民雄鄉
 和平村雙援路9號





PAYMENTS AND OTHER CREDITS

04/19 Payment Thank You - Image Check -485.45

PURCHASES

04/10 JEN GANG HOTEL YUNLIN 40.71

04/12 NEW TAIWAN DOLLAR
1,180.00 X 0.034500000 (EXCHG RATE)

04/15 AMPCO PARKING HONOLULU AI HONOLULU HI 135.00

04/15 TAIPEI TEACHERS' HOSTEL TAIPEI 48.21

04/18 NEW TAIWAN DOLLAR
1,400.00 X 0.034435714 (EXCHG RATE)

04/22 ISLAND AIR 2151837722 ETK-HONOLULU HI 168.40

050311 1 L HNL JHM

2 L JHM JHM

04/29 RTCS NEVADA TVM#110043 LAS VEGAS NV 10.00

FEES CHARGED

04/12 FOREIGN TRANSACTION FEE 1.22

36

ZyCast Technology Inc.



General Manager

OVER

L. C. Chang

No.33, Lane 181, Chung Hwa Road, Section 4,
Hsin Chu, Taiwan 30060

Tel:886-3-5400-949 ext.302

Fax:886-3-5400-413

Mobile:886-937-153-967

E-Mail:lc_chang@zycast.com.tw

4-11-11
HELPED ME
LOOK
FOR
HOTEL
ROOM

NOT Successful

Picture
Sent
5/4/2011

38

DAJIA

4-12-2011 TUESDAY NIGHT

Dim Sum
Dinner after
Return from
SINGANG TO
DAJIA,

三鮮蒸餃

VIVIAN - 8yo
LINDA 5y 4/12/11

大甲店

外送專線: 04-26880607
0953-706577

營業時間: 早上11:00~晚上11:30
台中市大甲區蔣公路143號

photos of
English speaking
+ VIVIAN
Photo of
too

三鮮蒸餃

大甲店

外送專線: 04-26880607
0953-706577

營業時間: 早上11:00~晚上11:30
台中市大甲區蔣公路143號

Need
TO SEND
Children's book

over

APRIL 13, 2011 1018 A.M. TRAIN TO
Wednesday Chiayi ~ 2 hours 5 min.
ARRIVE ~ 1230 pm

TAXI TO Chiayi Park. Spent
~ 2 hours with "10th" stone turtle. Many photos
taken. Used compass to test for magnetism -
no deflection of needle found. Still aware
of smooth "dimple" in top of head - for
water blessing? Does it exist in other
10^{STONE} turtles in TAINAN?

walked a ways back toward train station,
then taxi to City God Temple (see p. 45)
see p. 57.

TAXI BACK TO TRAIN Station. Walked across
street and ate at local restaurant. Buffet
type. 533 pm train back to Dayi A.

CHIAYI TRAIN Station

STAMPS

中華民國100年3-4月份
收銀機統一發票

TJ 58181061

NO: 17796002

2011-04-13 10:11 1061
店名: 大甲站 店號: 892777
租01 序號: 753800 頁: 01
貝納績哥倫比亞莊園 25 TX
椰子薄荷小土司 25 TX
計 2項 \$50
現金 \$50
收銀機8532



FROM:

Address

壽林
日亭



WAN-TIEU = JOY

on my way to
CHIAYI
Joy - photos X2
7-11 DATA
TRAIN STATION
4-13-2011
A.M.

使用牌照稅開徵

繳納期限
自4月1日起
至4月30日止

已可利用電話語音及時轉帳繳納

檢舉不法逃漏稅，請寫真實姓名地址，寄營業
人所在地稽徵機關。
國稅局全國免費服務專線：0800-000-321
檢舉貪瀆不法信箱：台北郵政5-75號信箱

+ 4/12/11
photos of 2 in 7-11 station store

W Geographic Channel 5 islands Southern Line
from Papeete Spanish ENRIQUE SALA?

4-13-11 NATIONAL Geographic
DAIA TV MIKE FAY - terrestrial
35 hours - Flint = 4 km x 1 km

Wednesday 1870 - coconuts planted Jennifer Smith
30 years later abandoned Alan Friedlander

Overnight to Vostok
NW 36 hours 595 km STARBUCK 8 x 3 km little RAIN,
one species of green algae - Halimeda
1872 - 100 guano workers
1920

200 km NE TO MALDEN ISLAND Low Grasses
1850s - 1920 Guano
1958 low Altitude 3 nuclear bombs

800 km away "Millenium Atoll" = ?

(42) APRIL 13, 2011 Wednesday

2011.04.13 臺灣鐵路局 換
 莒光 C.K. Exp 13 次
 大甲 Dajia → 嘉義 Chiayi
 10:18 開 12:23 到
 6 車 32 號 Car. 6 Seat. 32



NT\$205元
 380413-0050-566 限當日當次車有效 09:44

2011.04.13 臺灣鐵路局
 莒光 C.K. Exp 38 次
 嘉義 Chiayi → 大甲 Dajia
 17:33 開 19:53 到
 5 車 42 號 Car. 5 Seat. 42



NT\$205元
 246413-0668-568 限當日當次車有效 10:13

111

统一大飯店
TOONG I HOTEL

竭誠歡迎您的蒞臨
嘉義市中正路720號(火車站前)
TEL: (05) 2252685~7 (3線)
FAX: (05) 2162271

Near Chang
from Station
side Road

Looks like a good
place to stay.

4/6-4/19
CITY CAFE
嘗鮮價30元
特調冰咖啡

"City Cafe" 7-11 DAIJA
Coffee

DAIJA
near 7-11
I regularly
ate here.

焱 金光肉圓
(大甲店)
鄭碧雲

店址：大甲鎮順天路第一市場6號
(鎮瀾宮旁、郵局正對面三角窗)
電話：04-26862985
0928-655635

over



45

免用統一發票收據 Room 506 營利事業統一編號

100年 4月 13日

Empty box for business registration number

買受人名稱:

地址: DAJIA Hotel

品名	數量	單價	總價	備註
房租	7天	1000-	7000-	銀貨兩訖
				
1000NT PAID FOR check IN 8 Nights = 8000NT				
合計新臺幣 (中文大寫) X 萬 柒 千 百 拾 元 角 分				

互助合作 增產報國 萬國牌 511

商號 登章 地址 縣(市) 鄉(鎮) 路(街)門牌 號

Beauty of Historic Sites

01 Chiayi Chenghuang (City God) Temple



Chenghuang, also called Master Chenghuang, is a local patron saint. The City God Temple is the religious center of Chiayi citizens and has been closely related to the general public for a long time. Chiayi City God Temple was built in 1715 and reconstructed many times. The current Chenghuang Temple was completed in 1940.



● Location: 168, Wu Fong N. Road, Chiayi City

Wang, Jin-Mu, the construction contractor, is from the family of Wang, Yi-Shun, a carpentry maestro. He has a special talent for woodcarving. The bagua (eight diagrams) ceiling in the side hall, the gate at the main hall and the system of wood brackets on the top of a column supporting the crossbeam were all tenoned without any nails, which is truly superb craftsmanship.

The exquisite and true-to-life Koji pottery works on both sides of the side hall were the master pieces from two maestros, Chen, Jhuan-You and Lin, Tian-Mu. The statues of deities, ridge decorations, colored patterns, stone carving, door god and woodcarving inside the temple are beautifully made.

There are 11 pieces of precious historical and cultural relics, including the only tablet given by an emperor in Taiwan and the tablet of Wang, De-Lu. (Chiayi City God Temple was announced as a national grade 3 historical site.)

46

4-14-11 A.M. Bought 3 small purses from her 2nd son
DAJIA

李淑娟

Silvia

E-mail : s6293141 @ yahoo . com . tw

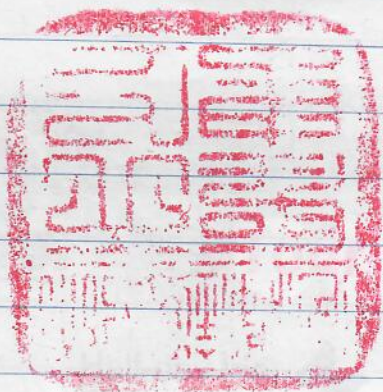

Chiayi Park - Historical Park Gate Museum - Sun-shedding Tower - Sun-shedding Gate

Evening Memorial Park - Historical Garden on Tzusa Road

Chiayi Cheng Park - Central Fountain - Rainy Terrace - Flower Station - Canal

Mei-shan Temple - 222 Museum - 222 Evening Memorial Park - Sun-shedding Lake

Chiayi Municipal Museum - Folk Exhibition Room - Sports - Tea Museum

Chiayi Municipal Museum

(1) Sun-shedding - Cheng-chong Park - Central Fountain - Rainy Terrace - Flower Station - Canal - Mei-shan Temple - Cheng-shing (City God) Temple - Hongshan (Dragon King) Temple

(2) Tsai-shing - Cultural Center - Folk Exhibition Room - Chiayi Municipal Museum - Rainy Terrace - Chiayi Old Town - Chiayi Park - Sports - Tea Museum

(3) Tsai-shing - Historical Park Gate Museum - Mei-shan Temple - 222 Museum - 222 Evening Memorial Park - Sun-shedding Lake - Rainy Terrace on Tzusa Road

Chiayi Prison - Historical Park Gate Museum - Sun-shedding Tower - Sun-shedding Gate

註生娘娘

SUSANYANYAN

Z. ZUSan



4/14/2011
Thursday

Jenn Lann Temple visit

Receptionist at
Jenn Lann
answers
phone.

English
Speaking

林芳伶

Lin Fang lin

Florence

photos
taken

D.O.B.

xin1119@yahoo.com.tw

1985.11.19

2 people
work at temple

Jenn Lann Temple

President

顏清標

See p.

48

專業 挽臉 · 刮痧 · 古早療法

營業時間：8點半至5點

葉淑靜



店：台中縣大甲鎮順天路(媽祖廟前面大門邊)

晚上電話：(04) 26875713

服務專線：0912-016713

4/14/2011

Near JennLann Temple

十方 文物 水晶 飾品 春聯

4-14-11

JENN LANN Temple DRIVE OUT BAD SPIRITS
佛教文物流通社 王瓊華 王仕賢

http://shifang.com.tw msn:shifang@hotmail.com.tw

法輪常轉 ☎ (04) 26875291

0912-365068 · 0912-185015

台中縣大甲鎮順天路156巷27號(鎮瀾宮旁邊巷子)

Photos sent

創立於民國五十八年



金光肉圓

(大甲店)

鄭碧雲

店址：大甲鎮順天路第一市場6號
(鎮瀾宮旁、郵局正對面三角窗)

電話：04-26862985
0928-655635



Dajia near Jenn Lann Temple

1225pm
departure
from Dajia

4-14-2011
Thursday

DAJIA TO
TAIPEI

2011.04.14 臺灣鐵路局
莒光 C.K. Exp 16 次
大甲 Dajia → 台
12:25 開 15:10 到
3 車 35 號 Car. 3 Seat. 35



→ MENG CHIEP HUNG

NT\$264元

381414-0154-342

即當日當次車有效

12:06

HLIANG MENG CHIEN
Dajia Rail Road AGENT

photos
sent

4-14-2011

Thursday

台灣省

台中市南區南和路8号2F之8

name 徐雅芬

Shu Ya Kuan

e-mail = 74.10.10 miffy@yahoo.com

alice

10

1985

Ya Kuan = Alice

Tai Chung

Bus = 2 hours

Send
BLIFE
HAWAII

4-14-2011 (51)
Thursday

ELVIS PRESLEY
THE KING OF ROCK AND ROLL
OF CAT
= MOUWAN

李佩娟 Anne. Li Pei Chang.

新竹市. 明湖路 751-9号 C棟 F1. (煙波主人).

email: littleoboe@yahoo.com.tw.

tel: 0915398148

Saw has
HAWAII NAME



IKARI
TAIPEI

讓我們幫您送！

想要在家享受美食嗎？
只要您消費滿300元以上
怡客就提供外送服務喔！

 南昌店外送專線：2396-8582

 Ikari Coffee 義大利原裝精品咖啡

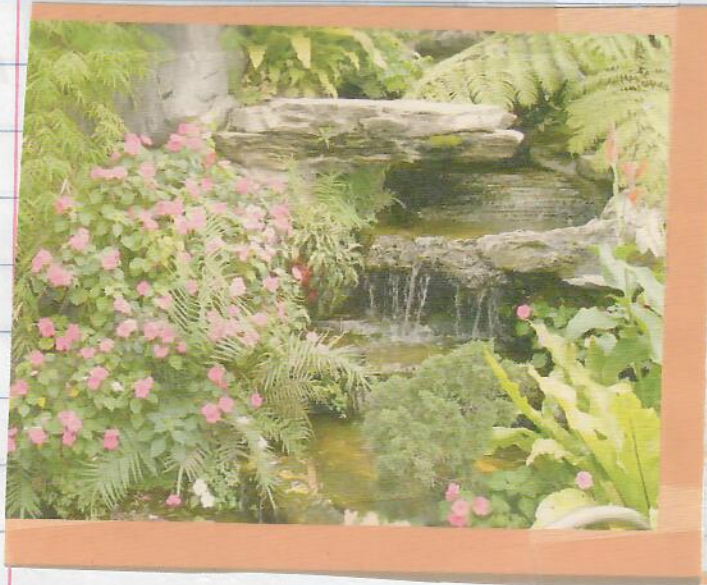

Teodher's Hotel TAIPEI - stone water pool in front.



Taipei Teacher's Hostel

台北教師會館

電子計算機統一發票

買
區
得
不

100年04月07日

發票號碼: TB40458692

買受人:

統一編號:

地址:

PRACTICE 11:20

Computer

檢查號碼: 76

客戶編號: 110144

品名	數量	單價	金額	備註
			1400	

品名	數量	單價	金額	備註
1 人		1400	1400	

我想要買
圓規、指南針。

Says
COMPASS

So I could buy one.



彰化縣特殊教育資源中心

視覺障礙巡迴輔導員

曹博勝

0970-516-397



50085 彰化縣彰化市泰和路二段145巷1號
TEL: 04-7273-173#211 FAX: 04-7256-423
E-mail: bevictory1983@gmail.com

- | | | | | | | | |
|---|-------|----|--------|----|------|----|---------|
| 1 | 入口大門 | 8 | 福康安紀功碑 | 15 | 牌坊 | 25 | 童玩廣場 |
| 2 | 國父銅像 | 9 | 一江山紀念碑 | 16 | 吳鳳塑像 | 26 | 參集所 |
| 3 | 水景花園 | 10 | 一信亭 | 17 | 三信亭 | 27 | 手水舍 |
| 4 | 噴泉 | 11 | 震災紀念碑 | 18 | 文廟碑 | 28 | 史蹟資料館 |
| 5 | 兒童滑梯場 | 12 | 古砲 | 19 | 方亭 | 29 | 神社基壇 |
| 6 | 蒸汽火車頭 | 13 | 溜水場 | 20 | 六角亭 | 30 | 神輿庫 |
| 7 | 小西湖 | 14 | 文王棋亭 | 21 | 孔廟 | 31 | 射日塔 |
| | | | | 22 | 尊師亭 | 32 | 劉其偉雕塑 |
| | | | | 23 | 石燈籠 | 33 | 天干地支牆 |
| | | | | 24 | 高麗犬 | 34 | 七虎與球棒雕塑 |
| | | | | | | 35 | 林場風清碑 |

圖例

- 入口
- 公廁
- 停車場



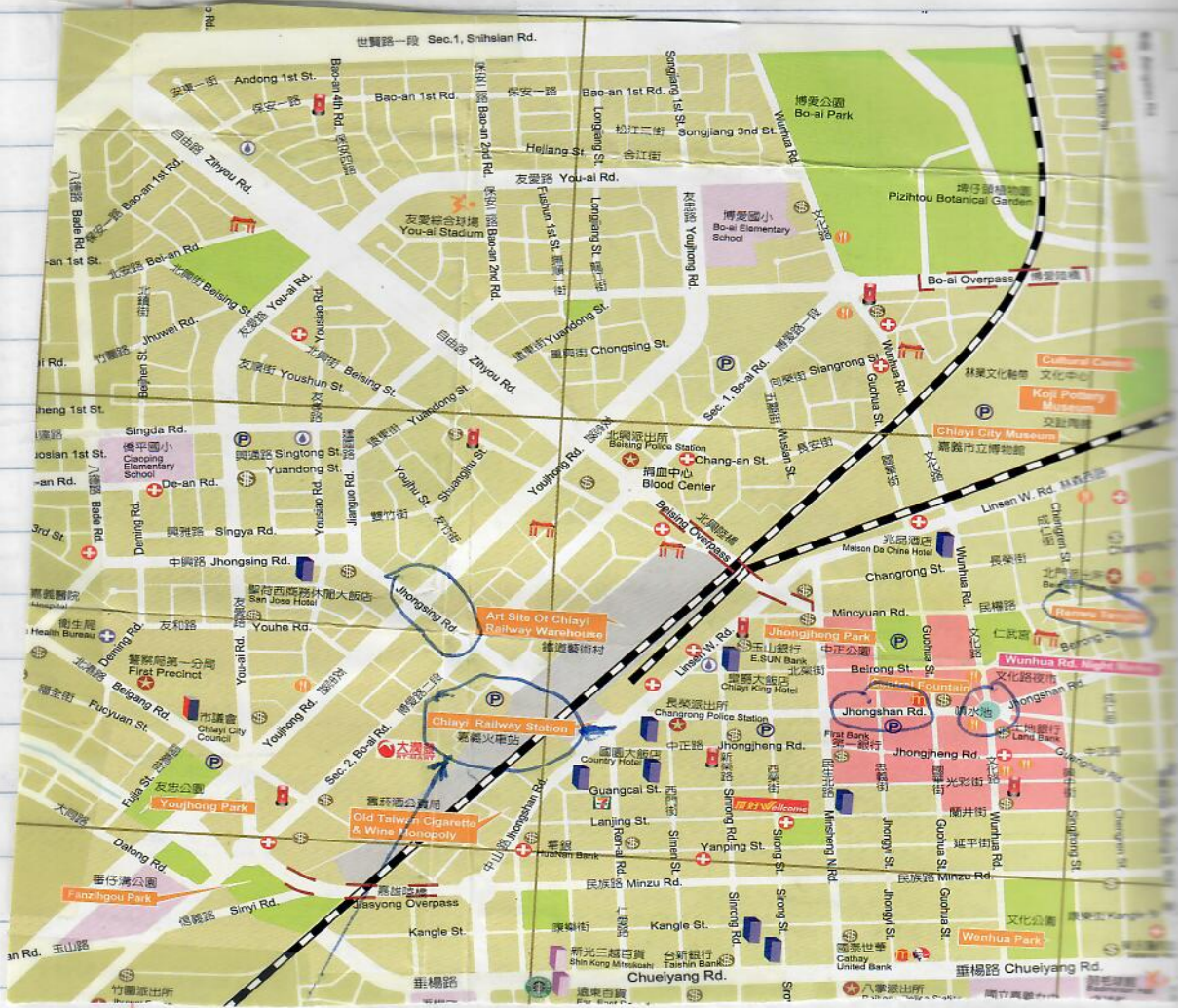

22



福康安紀功碑

乾隆52年(1787)福康安將軍率兵增援台灣，將林爽文擊敗，解除了諸羅城之圍；乾隆53年，皇帝御製十座紀功碑，一座立於嘉義，九座立於台南府城（現移置赤嵌樓）。

立於嘉義的石碑，高310公分，寬143公分，額刻御製、雙龍文飾，左書漢文，右書滿文，下馱鼉屬（龜座）。

福康安紀功碑的名氣很大，尤其平定林爽文事件，諸羅縣民英勇守城，因而奉皇帝賜名為「嘉義」，為嘉義最重要的史實之一。



Handwritten notes in black ink:
 1. 1st time to
 2. 2nd time to
 3. 3rd time to

CHINA AIRLINES

BOARDING PASS

BALAZS GEORGE
TAIPEI
HONOLULU



TPE



CI0018 Y 15APR 1420

PLEASE BE AT GATE **B9** BEFORE **13:50**

* **ZONE2**

US *-----6091
ET NO COUPON
-PAX TKT/BAG CHK-

Y/09B/HNL GE

Y CLASS

BALAZS GEORGE
DL 2684362045

TAIPEI
HONOLULU

0018 Y 15APR 149

CLASS

SEAT

09B

TKT2972473716300

CHINA AIRLINES

Depart 220 pm CI 18

April 15, 2011
Friday

1.5 hour layover in Narita

6.5 hours to Honolulu - arrive ~~at~~ 745A
SAME DAY APRIL 15

Volunteer
T-shirt
Mazu
Jenn
Lynn
Temple



KING FONG

金豐集團

專業是全華富全球
誠信服務·共創雙贏

2011
Sells
Insurance

金豐企業管理顧問股份有限公司
金豐保險經紀人股份有限公司

聚富共好團隊 許崑致
經理 0982-625698

地址：403台中市西區台中港路一段85號10樓
電話：04-23015690 分機 58
傳真：04-23026241
E-mail：aaronkd@gmail.com
Skype：aaronkd888
客服專線：0800-06-9595
統一編號：89429548
http://www.king-fong.com

First
Met
2008
Walk
with
MAZU

4/7 DADA
4/9 WA



TA CHIA TOWN
TIATUNG COUNTY, TAIWAN

LTITIA

HSUI-CHI

My postal address in Chinese is:
台灣省澎湖縣馬公市鎖港里337號

Weng

2012 year of DRAGON
1/23/2012 card sent

My postal address in English should be:

No. 337, Suogang Village, Magong City, Penghu County
880, Taiwan (R.O.C.)

4/2011
Photos sent 2011



HUANG, MING HIEN

437

台中市大甲區中山路一段828號

DAJIA TRAIN STATION
TAIWAN

CHINA AIRLINES



7-11 STORE - DAJIA TRAIN STATION

台中縣大甲鎮大甲里中山路一段328號

店名: 大甲站

TA CHIA TOWN
TIATUNG COUNTY
TAIWAN

大甲店

三鮮蒸餃

台中市大甲區蔣公路143號

TA CHIA TOWN
TIATUNG COUNTY, TAIWAN

Photos sent
4/11
FOR VIVIAN AND LINDA



forever adjust the thermostat

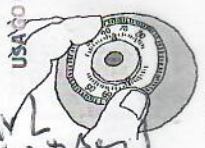

GIVE CHILDREN
AT
DUN
SUNG
RESTAURANT
DAJIA

林純安

專案經理
企業客戶科

HAD BABY FIRST
Jul 10/2011

ANN LIN

APRIL 2011
MADE
MOVIE ON
DAIJA
JENN LAM
WACK W/ MAZU



Chunghwa Telecom
Picture
By Jenn Lam
sent
5/4/11

中華電信

台灣南區電信分公司

台中營運處

40450 台中市北區進化路 322 號 17 樓

統編: 52003801

電話: (04) 2344 7897

傳真: (04) 2344 7844

手機: 0988 016 966

ann6688@cht.com.tw

www.cht.com.tw

437. DATA TRAIN STATION
POSTAL Address
台中市大甲區中山路一段 128 號
tr128@msl.tta.gov.tw

台灣省
台中市南區南和路 8 号 2F 之 8
name 徐雅冠
Shu Ya Kuan

李佩娟 Anne. Li Pei Chang.

新竹市明湖路 751-9 号 C 棟 F1. (煙波主人).

大甲鎮瀾宮 服務台工作人員 收

43741 台灣台中市大甲區順天路 158 號

JENNS LANN
TEMPLE

十方

文物 水晶 飾品 春聯

4-14-11

JENN CANN Temple
DRIVE OUT BAD SPIRITS

佛

教文物流通社

王 瓊 華
王 仕 賢

<http://shifang.com.tw> msn:shifang@hotmail.com.tw

法輪常轉 ☎ (04) 2 6 8 7 5 2 9 1

0912-365068 · 0912-185015

台中縣大甲鎮順天路156巷27號(鎮瀾宮旁邊巷子)

40450 台中市北原進化路322號12樓

www.chi.com.tw

www.chi.com.tw

309 1087

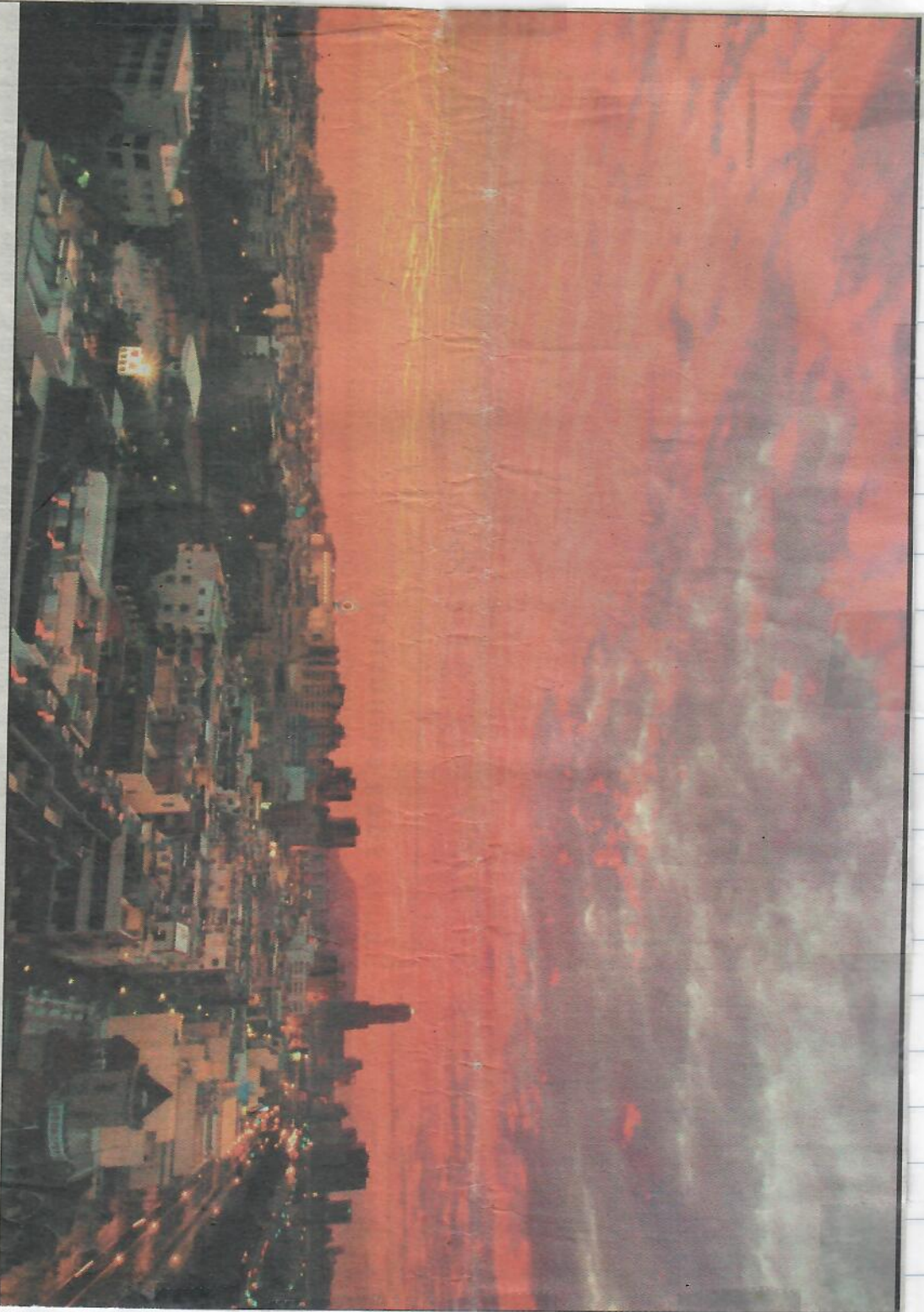

SEEING RED

The sun sets over Kaohsiung yesterday following a few days of cool and beautiful weather in the area.

PHOTO: CHANG CHUNG-YI, TAIPEI TIMES

保存方法：本產品不含防腐劑，可保存在陰涼乾燥處或至於密罐，也可作過冷凍於 17°C 以下，(賞味期限：為3個月)

食用方法：1.使用360cc ~ 600cc.c.c.的水煮沸，直到溶解，甜度依照個人喜愛

TO GEORGE BACHAS:

Merry Christmas

& Happy New Year



子蘋 Yu Ping
Apple
莉斐 Li-Fei
2011.12.06



700 台南市西門路二段300巷21號
TAINAN, TAIWAN R.O.C

✂ - - - - -
↑
Yu Ping home

荊斐 Fei 予蘋 Yu Ping
✂ - - - - -









57

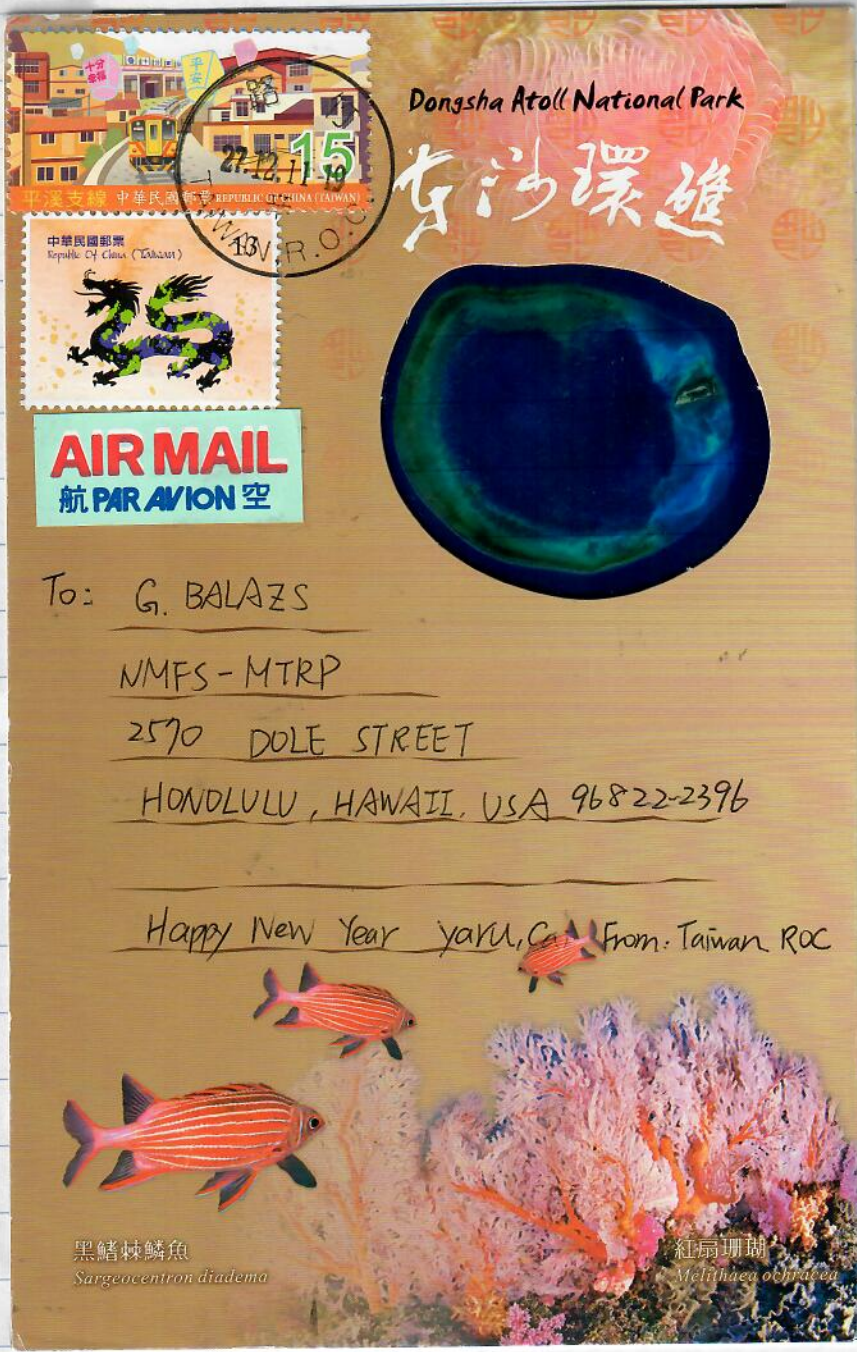

Dongsha Atoll National Park

東沙環礁



AIR MAIL
航 PAR AVION 空

To: G. BALAZS

NMFS - MTRP

2570 DOLE STREET

HONOLULU, HAWAII, USA 96822-2396

Happy New Year yaru, Ca From Taiwan ROC



黑緒棘鱗魚
Sargeocentron diadema

紅扇珊瑚
Melithaea oomacra



Dear George

Thank you very much!

Wish you all the best!!!

The stamp with ㄉ is very Mr. Balazs ☺

我愛綠海龜

I LOVE GREEN SEA TURTLE

Sincerely
Chialing DEC 2011



Merry
Xmas

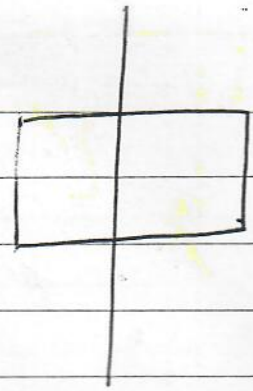

百 頁
 乙 人

采 夕

11 1
 WIN THE JACKPOT

COSTCO
1 HOUR PHOTO

COSTCO
1 HOUR PHOTO

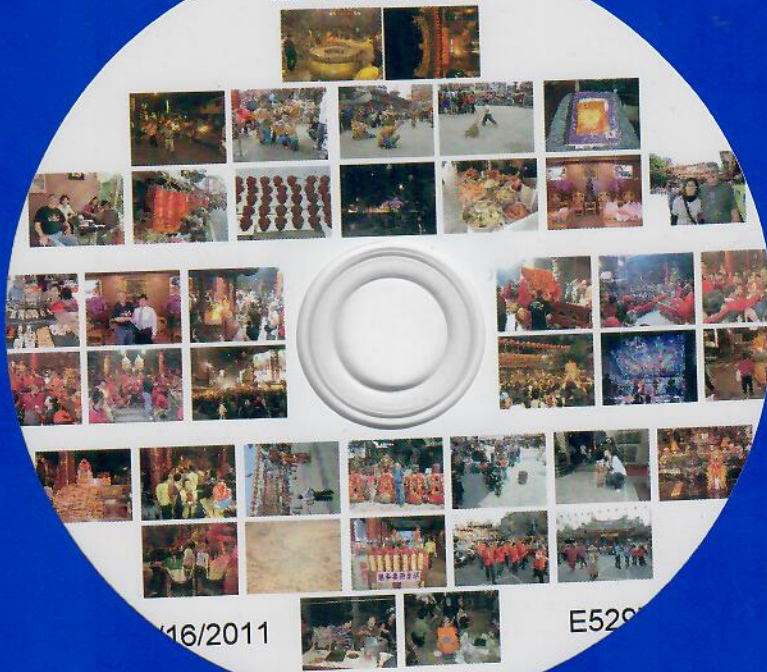

16/2011

E529

Event WALK WITH MAZU ^{DISK 1 of 3} Date APRIL 2011
BALAZS

COSTCO
1 HOUR PHOTO

COSTCO
1 HOUR PHOTO

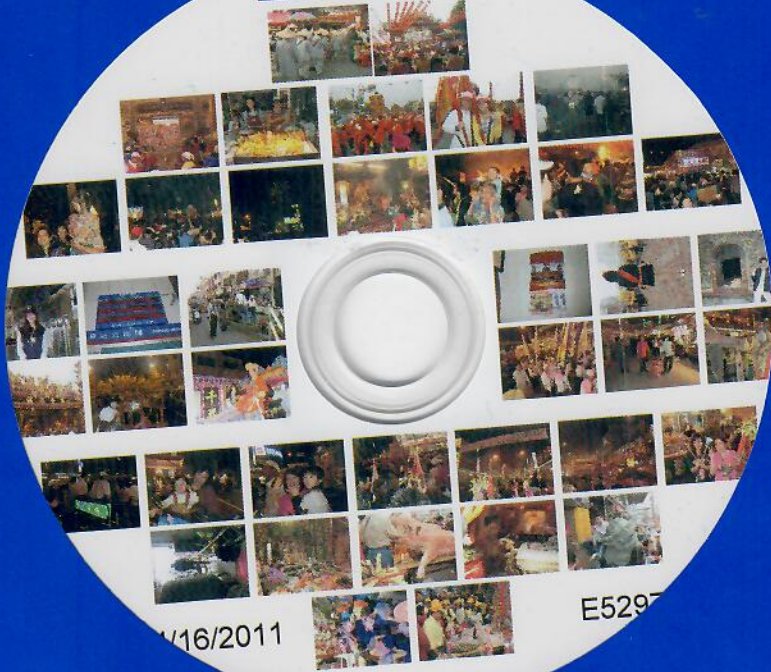

4/16/2011

E5297

Event WALK WITH MAZU Disk 2 of 3 Date APRIL 2011
BALAZS

DIJIA MAZU WALK 2011

財團法人 大甲鎮瀾宮天上聖母辛卯年遠境進香時間預定表 (100年 國曆4月8日、農曆3月6日 星期五 晚上11時05分起駕)

SATURDAY
第一天
國曆4月9日
農曆3月7日
(星期六)
大甲 - 彰化

- 00:10 大甲區水麗溪橋南端起駕 → 02:30 清水區下浦里朝興宮起駕 →
- 03:50 沙鹿區四平街玉皇殿起駕 → 04:40 沙鹿區東營路青山宮起駕 →
- 08:00 大肚區沙田路萬興宮起駕 → 08:50 大肚區永和村永和宮起駕 →
- 11:10 大肚鄉慈惠堂鎮明宮起駕 → 12:10 彰化市國聖里永安宮起駕 →
- 13:10 彰化茄苳里茄苳王廟起駕 → 14:00 彰化市茄苳里福龍宮起駕 →
- 14:30 遠境經彰化市茄苳里起駕 → 14:50 遠境經彰化市茄苳宮起駕 →
- 15:50 彰化市下廂里福德祠起駕 → 16:00 彰化市下廂里永和堂起駕 →
- 16:20 彰化市新興里起駕 → 16:50 彰化彰鳳庵、北辰宮起駕 →
- 17:20 彰化白強南路龍鳳宮起駕 → 18:00 彰化市西勢里聖安宮起駕 →
- 18:30 彰化市忠權里北極宮起駕 → 20:30 彰化市中華路開化寺起駕 →
- 20:50 彰化市民族路顯南宮起駕 → 21:00 彰化市南瑤路鎮南宮起駕 →
- 21:30 彰化市南瑤路南瑤宮駐駕

SUNDAY
第二天
國曆4月10日
農曆3月8日
(星期日)
彰化 - 西螺

- 01:00 彰化市南瑤路南瑤宮起駕 → 01:20 彰化市中山路鎮鳳宮起駕 →
- 01:30 彰化市雲長路修水岩起駕 → 02:30 大村鄉玄德宮進安堂起駕 →
- 04:30 員林鎮和平里福壽宮起駕 → 06:30 永靖鄉永東村永安宮起駕 →
- 08:20 北斗鎮光復里華嚴寺起駕 → 08:50 北斗鎮光復里莫安宮起駕 →
- 09:10 東螺鎮基祖廟天后宮起駕 → 10:10 溪州鄉舊厝村聖安宮起駕 →
- 10:30 遠境經溪州鄉東州村起駕 → 11:00 溪州鄉東州村復興宮起駕 →
- 12:30 溪州鄉(市區內遠境) → 13:30 溪州鄉瓦厝村后天宮起駕 →
- 15:40 溪州鄉三圳村三千宮起駕 → 17:40 西螺鎮建興路啟興宮起駕 →
- 17:50 西螺鎮建興路威天宮起駕 → 18:00 西螺四十一媽慈惠堂起駕 →
- 18:20 西螺鎮中正路正興宮起駕 → 18:50 西螺鎮源成路廣興宮起駕 →
- 20:00 西螺鎮福興里福興宮駐駕

Monday
第三天
國曆4月11日
農曆3月9日
(星期一)
西螺 - 新港

- 00:00 西螺鎮福興里福興宮起駕 → 01:10 西螺鎮漢光里天聖宮起駕 →
- 01:30 西螺鎮漢光里廣聖宮起駕 → 01:40 經西螺鎮新豐里、新安里 →
- 03:30 西螺鎮廣里朝興宮起駕 → 04:00 二崙鄉田尾村福宮起駕 →
- 04:20 二崙鄉浦仔村玄穆宮起駕 → 04:30 二崙鄉浦仔村東隆宮起駕 →
- 04:50 二崙鄉三和村協天宮起駕 → 05:00 二崙鄉深坑仔觀音佛祖起駕 →
- 05:10 虎尾鎮地里福德宮起駕 → 05:30 虎尾鎮北溪里釋元堂起駕 →
- 05:50 虎尾鎮北溪里龍安宮起駕 → 06:20 虎尾鎮東屯里城隍廟起駕 →
- 06:40 虎尾鎮東屯里大安宮起駕 → 06:50 虎尾鎮西屯里七王府起駕 →
- 07:00 虎尾鎮西屯里聖安宮起駕 → 07:30 土庫鎮順天里順天宮起駕 →
- 07:40 土庫鎮順天里福德祠起駕 → 08:00 土庫鎮圓環145甲路往新港 →
- 09:00 元長鄉北村、鹿寮村起駕 → 09:30 元長鄉鹿寮村泰安府起駕 →
- 10:00 元長鄉鹿寮村義天宮起駕 → 10:30 元長鄉瓦厝村安西府起駕 →
- 11:00 元長鄉瓦厝村福德宮起駕 → 11:30 元長內寮村魁福聖殿起駕 →
- 11:40 元長鄉安北路隆玄宮起駕 → 12:10 新港鄉各界人士恭迎聖駕 →
- 13:00 新港鄉南崙村代天宮起駕 → 14:00 各香參拜鎮瀾宮天上聖母會 →
- 頭香台中朝聖宮興議委員會 → 威香中興朝明宮天上聖母會 →
- 參香溪洲武元宮大甲媽祖會 → 寶香聖駕新台北市大甲媽祖信眾功德會 →
- 登香粵東鎮清宮慈聖天上聖母會 → 新港鄉古民村永福宮起駕 →
- 15:50 新港鄉大興村大興宮起駕 → 16:00 新港市區遠境奉天宮駐駕 →
- 20:00 舉行遠境進香、駐駕典禮

Continued
p. 27

197

COSTCO
1 HOUR PHOTO

COSTCO
1 HOUR PHOTO

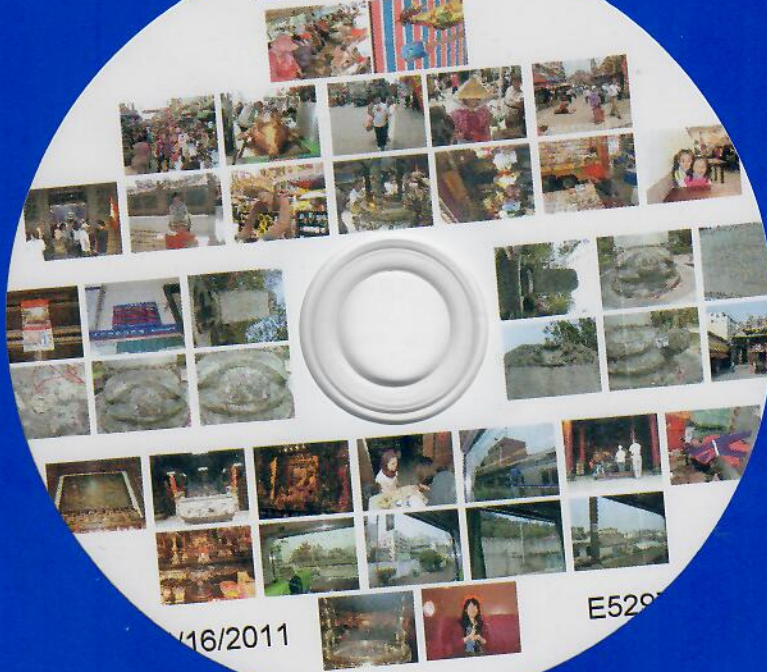

16/2011

E529

Event WALK WITH MAZU 3 of 3 Date APRIL 2011
BALAZS

by hand
 FD 19

Event WALK WITH MAZU 3 of 3 Date APRIL 2011
 BALAZS

Continued from p. 25

127

Thursday
國曆4月12日
農曆3月10日
(星期二)
新港

04:00 於奉天宮舉行邊境進香祈福典禮。(03:30集合)
08:00 於奉天宮舉行邊境進香祝壽典禮。(07:30集合)
(祝壽典禮後，按各回駕典禮時間)
22:00 於奉天宮舉行邊境進香回駕典禮。(21:30集合)
財團法人大甲鎮瀾宮天上聖母辛卯年邊境進香回駕

第五天
國曆4月13日
農曆3月11日
(星期三)
新港 - 西螺

大甲鎮瀾宮邊境進香回駕 → 02:00 經新港鄉南崙村、北崙村 →
02:50 經元長鄉壽仔村、內寮村 → 03:50 瓦礫村、鹿寮村、鹿北村 →
05:00 邊境經土庫鎮園環邊起駕 → 06:00 虎尾鎮新吉里新翰宮起駕 →
06:30 虎尾鎮復興路福德宮起駕 → 07:00 虎尾鎮復興路順天宮起駕 →
08:30 虎尾鎮德興里天后宮起駕 → 09:00 虎尾鎮中正路德興宮起駕 →
10:00 虎尾鎮清雲路帥興宮起駕 → 13:30 西螺鎮吳厝里朝興宮起駕 →
14:00 西螺鎮九隆里慈和宮起駕 → 14:30 西螺鎮九隆里廣安宮起駕 →
16:00 西螺鎮下浦里鉢子寺起駕 → 16:10 西螺七座魚寮鎮南宮起駕 →
16:30 西螺鎮清里媽祖行宮起駕 → 16:50 西螺鎮福田里福天宮起駕 →
17:30 經西螺鎮新豐里、新安里 → 18:30 西螺鎮新安里新天宮起駕 →
20:00 西螺鎮福興里福興宮駐駕

第六天
國曆4月14日
農曆3月12日
(星期四)
西螺 - 北斗

02:00 西螺鎮福興里福興宮起駕 → 02:20 西螺鎮大同路永興宮起駕 →
03:00 溪州鄉水尾村發威宮起駕 → 04:30 溪州鄉東洲村武元宮起駕 →
06:00 溪州鄉永安路育善寺起駕 → 07:30 北斗鎮大橋祖壽安宮起駕 →
07:50 埤頭鎮明道大學起駕 → 08:30 埤頭鎮元埔里三元宮起駕 →
09:30 埤頭鎮英朝村金安宮起駕 → 10:00 埤頭鎮崙脚村新吉宮起駕 →
10:30 埤頭鎮崙脚村南雲寺起駕 → 13:10 埤頭鎮合興村合興宮起駕 →
16:30 北斗苑東路邊境北斗鎮內 → 18:00 北斗鎮光復里奠安宮駐駕

第七天
國曆4月15日
農曆3月13日
(星期五)
北斗 - 彰化

04:00 北斗鎮光復里奠安宮起駕 → 04:50 邊境經田尾鄉 至 永靖鄉 →
05:40 永靖鄉永東村永安宮起駕 → 07:00 永靖鄉湖塘村補天宮起駕 →
08:00 永靖鄉五汙村天聖宮起駕 → 08:30 員林鎮永安慈 惠 堂起駕 →
10:00 員林鎮和平里福寧宮起駕 → 11:00 大村鄉中山路福福宮起駕 →
12:30 花壇鄉中庄村福安宮起駕 → 13:30 花壇鄉橋頭村聖恩宮起駕 →
15:00 花壇鄉白沙坑文德宮起駕 → 16:10 彰化市延和里慈恩寺起駕 →
17:00 彰化市延平里慈元寺起駕 → 19:30 彰化市華北里彰山宮起駕 →
19:40 彰化市 (市區內邊境) → 21:00 彰化市永樂街天后宮駐駕

第八天
國曆4月16日
農曆3月14日
(星期六)
彰化 - 清水

23:00 彰化市永樂街天后宮起駕 → 05:00 邊境經大肚溪橋至大肚區 →
06:00 大肚區王田村天和宮起駕 → 08:30 沙鹿區灣仔墘點心站起駕 →
09:30 沙鹿區禮興宮點心站起駕 → 13:00 沙鹿區 成 功 東 路起駕 →
14:00 沙鹿區長春路義聖宮起駕 → 16:00 清水區西寧路壽天宮起駕 →
16:30 清水區大街路紫雲宮起駕 → 17:00 清水區中華路順天宮起駕 →
20:00 清水區下浦里朝興宮駐駕

第九天
國曆4月17日
農曆3月15日
(星期日)
清水 - 大甲

06:30 清水區下浦里朝興宮起駕 → 07:00 頭香台中明聖宮興建委員會獻香 →
08:00 貳香中聖明明宮天上聖母會獻香 → 09:00 參香溪州武元宮大甲鎮瀾宮獻香 →
10:00 肆香聖駕臨新北大甲鎮瀾宮功德會獻香 → 11:00 贊香豐原新清宮慈聖天上聖母會獻香 →
12:00 清水區菁埔里慈雲宮起駕 → 12:20 邊境經清水區至甲南淨駕 →
13:00 清水區甲南瀾安宮前起駕 →
15:00 財團法人大甲鎮瀾宮天上聖母辛卯年邊境進香回駕邊境大甲市區
財團法人大甲鎮瀾宮天上聖母辛卯年邊境進香回駕安座典禮