

GEORGE BALAZS

30
HONG KONG II
SEPT 28 - OCT 11
SEPT-OCT. 2011 TAIWAN
HONG KONG 8-15 OCT 2011
GEORGE BALAZS
8-15 AUGUST 2011
HONG KONG 1 GUAM
HK VERIZON 800-96 11 201
CHINA CTS 10812 ENG 108712

STRENGTH
WORKSHOP
+ LIVER

Wide Ruled
100 Sheets

9.75 in x 7.5 in (24.8 cm x 19 cm)



國立臺灣海洋大學
20224基隆市中正區北寧路2號
National Taiwan Ocean University
2, Pei-Ning Road, Keelung 20224
Taiwan, R.O.C.

PASSPORT EXPIRE

DATE JULY 21, 2017

ADDRESS



臺北教師會館

Taipei Teachers' Hostel

台北市中正區南海路15號
15, NAN HAI RD. TAIPEI, TAIWAN R.O.C.
TEL : (02)23419161 FAX : (02)23219378
統一編號 : 19080257 <http://www.tth.url.tw>



6							
7							
8							
9	42	7	97	60	91		

VERIZON CARD 05593-17691 WORLD SERVICE CODE 283

MCI 84591-95810 WORLD SERVICE CODE 391

Paul
S. Brown 738-7954
DR. 286-4359
DR. 541-961-8355

FOR
SAM SUNG

G.H. BALAZS

USA AT&T 808-388-0464

SIM TAIWAN NUMBER =

886 0972904929

SIM HONGKONG ^{NUMBER} = 852-5486 2320

UNLOCK 70955920

only needed the first time Voice MAIL PIN 6363

HK I 8-15 AUGUST 2011

HK II 8-15 OCTOBER 2011

Reserve Visit
~~Reserve Sample~~

HONGKONG VERIZON ACCESS CALLING CARD =

800-96-11-2012

Verizon
Access

CHINA GTS 10812
CNG 108712

TOURIST
VISA

CHINA # E1881836

EXPIRES
07 JUNE 2012

852
no 5486 2320 (HK) my HK cell number
no 1471 646 2320
INTERNATIONAL (CHINA)
001-1- AREA CODE USA

BALANCE
INQUIRY
*#130#

SAM SUNG
FROM USA
HK

SAM SUNG
USA
FROM TAIWAN
INTERNATIONAL
019-1-

2501084

Date: Fri, 5 Aug 2011 08:58:14 +0800
From: kf_chan@afcd.gov.hk
To: George H. Balazs <gbalazs@honlab.nmfs.hawaii.edu>
Subject: Simon's Contact No.

Simon CHAN

Dear George,

Please note my contact information below:

Office Phone No.: 2150 6910

Cell Phone No.: 9658 7484

If you have any problem during your stay in Hong Kong, please don't hesitate to call me for help. My cell phone stays open 24 hours a day.

Looking forward to meeting you next week!



漁農自然護理署
Agriculture, Fisheries
and Conservation
Department

張家盛
CHEUNG Ka-shing

B.Sc, MPhil, DipEd, Dip App GeoInfo
濕地及動物護理主任
Wetland and Fauna Conservation Officer

香港九龍長沙灣道303號
長沙灣政府合署七樓
7/F., Cheung Sha Wan Government Offices,
303 Cheung Sha Wan Road,
Kowloon, Hong Kong.

Tel. : (852) 2150 6924 Fax. : (852) 2377 4427
E-mail : ks_chung@afcd.gov.hk

YEAR	TALL BUILDINGS	FLOORS	COLATIONS
2010	Burj Khalifa	Dubai 160	
1974	Sears Willis Tower	Chicago 110	
1931	Empire State Bldg.	NYC 102	
2003	Taipei 101	Taipei 101	
2003	Two iFC	HK 88	48-0
1997	Petronas Towers	Malasia 88	
1999	Jinmao Tower	Shanghai 88	China
1997	Baiyoke II	Bangkok 82	Thailand
1998	The Center	HK 80	48-0
1992	Central Plaza	HK 78	48-0
1990	Bank of China Tower	HK 70	48-0
1996	Di Wang	Shenzhen 68	China
1980	Hopewell Centre	HK 66	48-0
1999	Cheung Kong Centre	HK 62	48-0
1980	Sun Hung Kai Centre	HK 52	48-0
1973	Jardine House	HK 52	48-0
1985	Exchange Square	HK 52	48-0
1988	Marriott Pacific Place	HK 50	48-0
1985	HSBC Main Bldg.	HK 52	48-0
1990	Chartered Bank Bldg.	HK 45	48-0

Useful numbers for visitors 旅客常用電話號碼

Transport Complaints Unit 交通投訴組	2889 9999
Police Hotline 警察熱線	2527 7177
Road Co-op Lost and Found 24-hour Free Hotline for Lost Property on Taxi 馬路的事不容有失24小時免費的士失物熱線	187 2920
Hong Kong Visitor Hotline (9am - 6pm daily) 香港旅客熱線 (每日上午9:00至下午6:00)	2508 1234
Hong Kong International Airport 香港國際機場	2181 8888

Please retain this information card for future reference. Passenger **NEED NOT** return this card to taxi driver.
請保留此的士資訊卡以作日後參考之用。乘客不須將此卡交予的士司機。

Date 日期/ Time 時間: 5 AUG 2011

Taxi no. 的士牌號碼: KW2808

over

8-15 AUGUST 2011 HK

(3)

聊齋 = "Phantom Heroine"
Liu Tsai

PINGTUNG ^{necropsy} workshop
HK 2

TAIWAN 28 Sept. - 8 Oct. 2011
page 66

Hong Kong 8 Oct. - Oct. 2012 p. 95

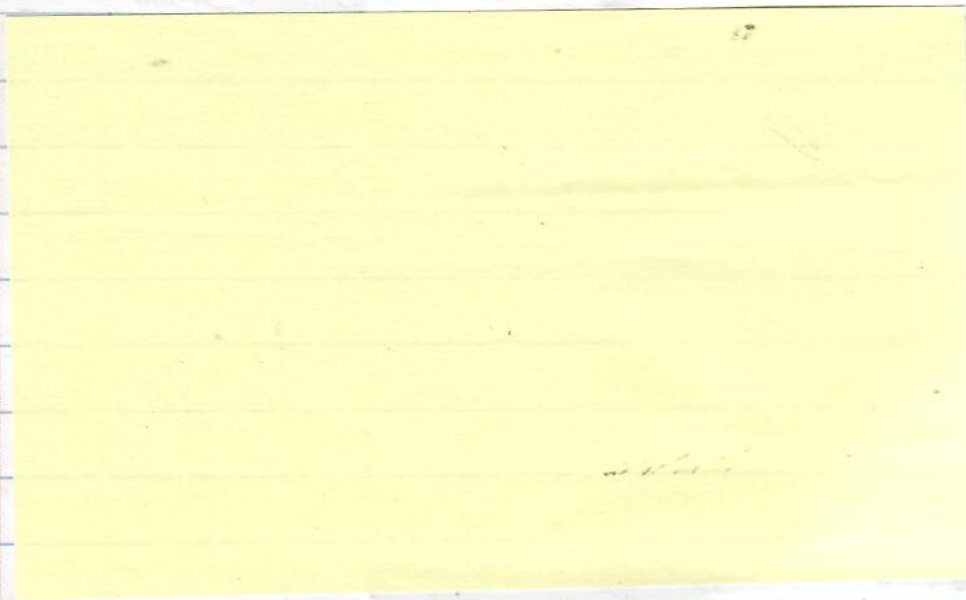

CELL

GLOBAL SUPPORT FOR LOST, STOLEN, AND DAMAGED DEVICE

If your phone is lost, stolen, broken, or you experience a device issue while you are traveling abroad, you will be able to reach our global help desk toll-free from any landline phone in those countries where an access number is available.

HOW TO REACH GLOBAL CUSTOMER SUPPORT

1. Dial the country-specific access number from the country you are calling from.
2. After the tone, enter the following Verizon Wireless Calling Card Number: 9085594899.
3. Enter Pin Code: 2392 You will then be routed to Verizon Wireless Global Customer Service.

COUNTRY NOT LISTED?*

To get the most up-to-date list of access numbers, visit verizonbusiness.com and type **Worldwide Access** in the search field. Select **Calling Cards—Verizon Business (United States)**.

SYMBOLS

- L Not available for mobile phones.
- M Some carriers may charge an additional per minute fee in local currency for payphones.
- ◆ Limited availability.
- ◆ Wait for second dial tone.
- ◆ Not available from public pay phones.
- ★ Pay phones may require coin deposit or local phone card for dial tone.
- ✳ Local service fee in U.S. currency required to complete call.
- † Prepaid cards not permitted.

Note: For Caribbean Islands not listed, you can use **800-674-7333** as the worldwide access number.

0411-D3831

Switzerland	0800-89-0222	★
Taiwan	0080-113-4567	★
Thailand	001-999-12-001 1-800-0-001-20	

COUNTRY TOLL-FREE ACCESS

Japan	00539-121 0066-55-121 0034-811-811 Jordan 18-800-001	★
-------	---	---

China

	Telecom—CT South 108-12	
	CT South 108-17	
	CNG 108-712	
Colombia	Spanish 01-8009-161-111	★ M
	English 01-8009-160-001	
	ORBITEL 01-8005-160-001	
Cook Islands	9121	★
Costa Rica	0800-012-2222	+
Croatia	0800-22-0112	★
Cyprus	800-90000	★
Czech Republic	800-001-112	★
Denmark	8001-0022	★
Dominica	1-800-888-8000	+
Dominican Republic	1-800-888-8000	+
	Spanish 1121	
Ecuador	Andinatel 1-999-170	+
	Spanish 1-999-172	
	Pacifictel 1-800-999-170	
	Spanish 1-800-999-172	
Egypt	Outside of Cairo, dial 02 first 7955770	★
El Salvador	CTE 800-1797	
	Telefonica 800-1567	
Estonia	800-12-122	+
Fiji	004-890-1002	
Finland	08001-102-80	★
France	0-800-99-0019	★
French Antillies	0-800-99-0019	
French Guiana	0-800-99-0019	
Gabon	00-005	

Georgia	8-024995	★
Germany	0-800-888-8000	
Ghana	019019	L+
Greece	00-800-1211	★
Grenada	1-800-888-8000	+
Guadeloupe (<i>Maria Galante, Le Desiride, Les Sainte</i>)	0-800-99-0019	
Guam	1-800-888-8000	
Guatemala	99-99-189	++L
Guyana	177	
Haiti	193	+
	Collect call Creole 190	
Honduras	8000-122	+
Hong Kong	800-96-1121	
Hungary	06 - * - 800-01411	+
Iceland	800-9002	★
India -	000-127	+
	Collect call 000-126	
Indonesia	001-801-11	★
	007-801-11	
Iraq	165	
Ireland, Republic of	1-800-55-1001	
Israel	180-920-2727	
	180-930-2727	
	180-940-2727	
Italy	800-90-5825	★
Ivory Coast	00-1001	
Jamaica	From hotels 1-800-888-8000	++
	From payphones 873 - # - 2	

GPS - JAG - A...
TEL 104 600

Argos Marine Transmitters (TAM)



Six fully configured models designed specifically for marine applications are shown. Tubing provides strain relief and mechanical protection for the antenna assembly.

TAM 2639

8-13-2011 GIVEN TO MR. GU & DR. XIA GANGKOU Reserve (7)

TELONICS # 635279 ID 53757 6/24

TELONICS # 635303 ID 53744 6/24
Jorevle green AT RESERVE
AT RESERVE 2 MONTHS from LOCAL BY CATCH
Deployed 12/2011

10-2-2011 Cheng (Returned by Niji) 2 - TAM 2639s

Followed up 2/2012 1 deployed no DATA 1 deployed near Kagoshima

AFCO TAG

10- - 2011 GPS TAG - Attach Demo ID 104688 Kayan & Pamela

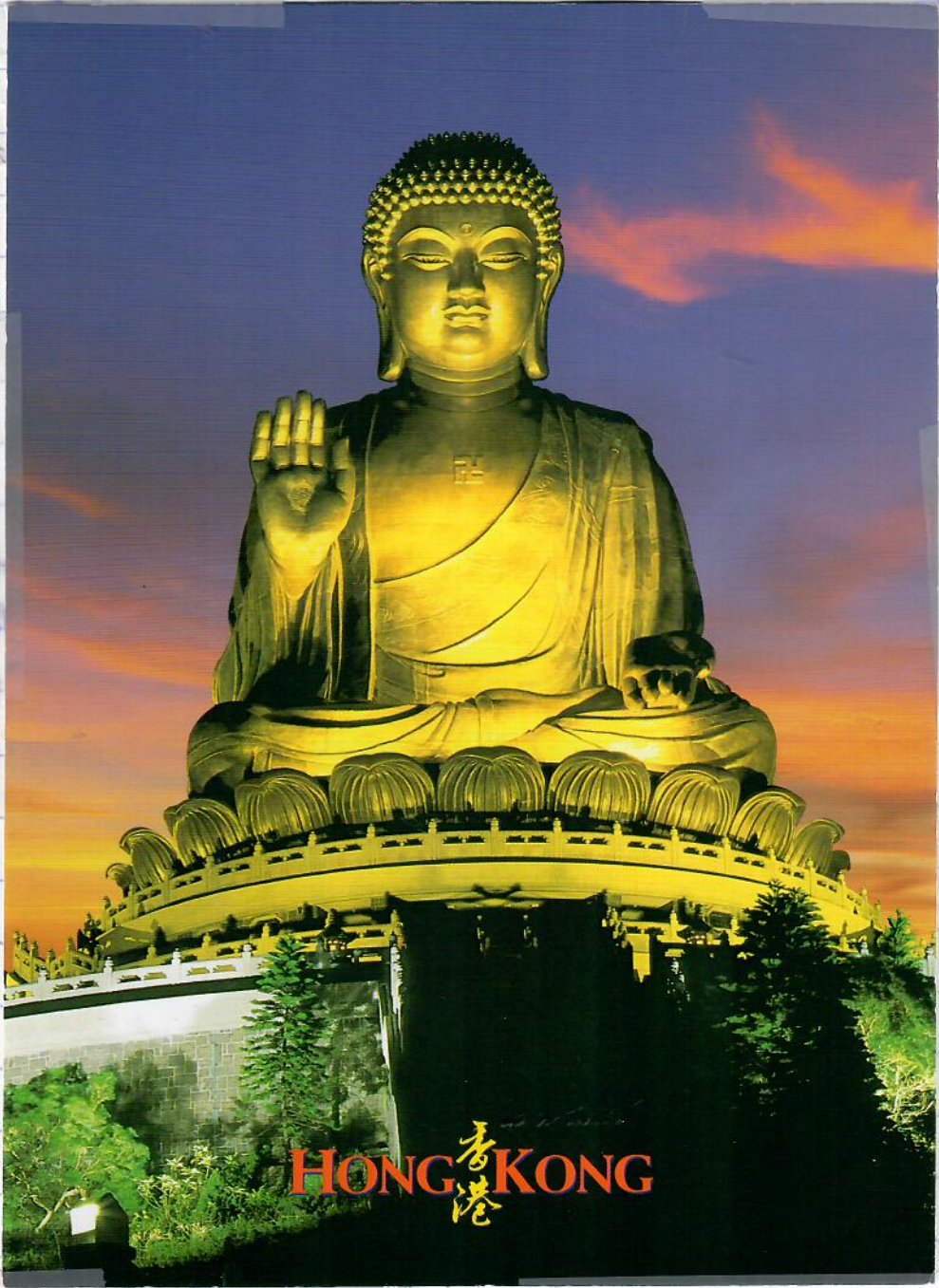

OVER

1/2011

from

THE
MUSEUM

5

7

8-12-2011
TO MR. GI
WANGKON
KONG

BANK PAGES
NOT SCANNED

- ✓ Determination -
- ✓ Precious pictures
- ✓ Important to see one's self to better understand
- ✓ Make CD + print selected
- ✓ Plane delay - gift GUAM Rest reflect
- ✓ Fun to be playful
- ✓ Car to reserve - not Agency car - insurance?
- ✓ Stars on Parker - reflecting
- ✓ Golden Turtle

Taste is Memory

GUANGZHOU-KOWLOON THROUGH TRAIN SCHEDULE

HUNG HOM → DONGGUAN (CHANGPING)/ GUANGZHOU EAST (Northbound)

GUANGZHOU EAST/DONGGUAN(CHANGPIN) → HUNG HOM (Southbound)

Train No.	Depart Hung Hom	Arrive Dongguan (Changping)	Arrive Guangzhou East
T812	07:25	08:36	09:20
T824 (Ktt)	08:18	09:26	10:09
T820	09:24	10:35	11:19
T804	10:42	11:53	12:37
T808	11:28	-	13:23
T814	12:14	-	14:09
T826 (Ktt)	13:10	14:18	15:01
T818	14:47	15:58	16:42
T810	16:35	17:46	18:29
T828 (Ktt)	17:50	18:58	19:41
T816	18:35	19:46	20:30
T802	19:24	20:35	21:19

Train No.	Depart Guangzhou East	Depart Dongguan (Changping)	Arrive Hung Hom
T801	08:19	09:03	1
T807	09:03	09:47	-
T813	09:50	10:34	1
T823 (Ktt)	10:39	11:23	1
T817	12:12	-	14
T809	13:52	14:37	15:
T825 (Ktt)	15:31	16:14	17:
T815	16:12	16:56	18:
T803	16:56	17:40	18:46
T819	18:15	18:59	20:08
T827 (Ktt)	20:15	20:58	22:05
T811	21:32	-	23:25

Ferry Connection Hong Kong / Pearl River Delta / Macau

Hong Kong Downtown - Pearl River Delta		Hong Kong International Airport - Pearl River Delta / Macau		
China Ferry Terminal	Zhuhai - Jiuzhou	Hong Kong International Airport	Dongguan-Humen	
	Zhongshan		Shenzhen Fuyong	
	Shunde		Shenzhen Shekou	
	Lianhuashan		Zhuhai - Jiuzhou	
	Jiangmen		Zhongshan	
	Doumen		Macau Taipa	
	Gaoming		Macau	
	Heshan		Hong Kong Downtown - Macau	
	Kaiping / Tashan		Hong Kong Macau Ferry Terminal	Macau Taipa
	Zhaoqing			Macau
Hong Kong Macau Ferry Terminal	Zhuhai - Jiuzhou	China Ferry Terminal	Macau Taipa	
	Zhongshan		Macau	

NEXT TRIP - HK

- Ocean Park ✓ 10/2011 + 7/2012
- Wetlands Park (Small green) ✓ 10/2011
- Chien Chau Island
- Macau
- The Peak
- Fishing Villages and Markets 2/2012 ABERDEEN
- Floating Temple Causeway Bay 2/10/2012 Friday A.M.

7 MTR entrances

深水埗 SHAM SHUI PO

How to get there
A 5-minute walk from Exit A3 of the Cheung Sha Wan MTR Station.

Lei Cheng Uk Han Tomb Museum
Lei Cheng Uk Han Tomb was built in the Eastern Han Dynasty which is now transformed as a museum. Although the tomb is not opened to public, yet visitors can have a look inside through the windows and visit the exhibition hall adjacent to the tomb contains pottery and bronze wares excavated from the tomb.

8/2011



RMB 880



HKD 880

H.K. \$ 3000

H.K.D 3000



ZURICH

生猛生猛
身體健康!

10/2011

see page 109

10/2011 HK
Some needs

TAIWAN

- Ariel
- ID codes
2 TAN 2639
- Patrick Ch Books gifts
- Phone the Reserve →

Hawaii
1/2012

HAWAII 9/11
- Student at UH (NO)

- Frederick YEH

HAWAII CONTACT

- Thank K-S for 4 DVDs
TEXT
- YANN WANG
- Thank to string 4 DVD
- Thank Simon - Dinner
TEXT

- Ky use TAIWAN? data Cc different slant

- Year of Mouse -
Year prior =

- TRAWL BAN end of 2012 in HK waters,

- Brenda Telonics - Exchange

- Visiting Chinese Aquarium ^{LATE OCT}

- Goal/Mission Ties w/ CHINA
i.e. migratory BIRDS,

sent
12/2011

- Panda - 1yr old & 3yr old
GIFTS

sent
Sand Fiberglass tape wide
Masking tape HAYASHI
Pelagic Feeding + Deities

88
Photos TO MINBING, MR. GU DR XIA
Group
SHAKING
HANDS

-CHENG - NO SATS,

Needs LIST

WATER
MUSTIN

X Cayman ISLANDS CONTACTS

X Bone ^{RESERVE} TO Dutton

X Dutton Review CONTRACT Report for Connie

X Web site GANGLKOU TRACKS? ^{NO?} Last update website 2005?

X FP followup - Released 2 turtles?

2/2012 - Tex for MR. GU

X Gt Genetic ^{need pdf} Papers in Chinese Herp J. (HAINAN Samples)

X Use TAM 2639s first see page 7

X Socials - Sham Wan Reserve / historical

X frog heads - by catch TO Reserve and MINBING and DR. XIA

X Change ~~LNR~~ report to MR. GU / Need in Chinese

X LNR report to Winnie (cats)

X Turtle ~~baggage~~ to Winnie

X Simon - sat TRACK - ka-yan Can share w/ him? or kayan give TO

X Wildlife Computers 16 June 2009 "Attachment photo, used by New England Aquarium Rescue Dep. & NE Reg. strand." Need for English & Chinese

X "need pdf" Water Quality Above former hearing

X MITDNA Sequence Analysis

DUTTON of green sea Turtle of the South China Sea "by GUO, WANG &

LIU. J. of GUANGDONG Ocean Univ.

Feb. 2009, Vol 29 NO 1



PEOPLES
增值券
Refill

\$100

Extra Stored Value
送額外儲值額 \$10



INQUIRY -

HK Cell = 54862320

25

*#130#

From Hong Kong
CALLS TO USA
001-1-808
etc.

香港號碼 HK No.: 54862320
國內號碼 Mainland No.: 14716462320
89852121012070676645

啓用期限
Activate By
30/06/2012

此卡乃屬中國移動香港有限公司所有，如有拾獲，請即交還本公司。此卡一經使用，即表示持卡人接受有關儲值卡服務使用說明書所載的條款及條件及隨後有關之修訂。
This Card is the property of China Mobile Hong Kong Co. Ltd, to whom it must be returned if found. Use of this card constitutes acceptance of the terms and conditions contained in the relevant Prepaid SIM Card User Guide, as amended from time to time.

重要：請保留此卡套以作為換領新卡時證明之用。

89852 12 101207 067664 5

IMPORTANT: Please keep this card holder as proof for card replacement.



請於香港啟用服務
Please activate service in HK



注意事項：

1. 此卡一經啟用，會隨即扣除\$6行政月費，而其後行政月費將每30日自動被扣除。
2. 此儲值卡由啟用日起計，有效期為90日。若餘額不足以支付行政月費，此卡將會即時被暫停，客戶須於30日內為此卡增值方可繼續使用。
3. 適用於任何 GSM 1800、雙頻、三頻或四頻手機。
4. 如此儲值卡套裝之膠袋封口曾被開啟，請勿購買。

Nothing useful on other side

語音通話 (每分鐘) Voice Call (per minute)		於國內 In Mainland	於香港 In HK
打出電話 Make Outgoing Calls	至香港 To HK	\$0.8	\$0.45
	至國內 To China	\$0.6	\$0.45
	至澳門 To Macau	\$1.2	\$1.2*
	至台灣 To Taiwan	\$1.2	\$1.2*
接聽來電 Receive Incoming Calls	香港號碼接聽 Via HK No.	\$0.6	\$0.45
	國內號碼接聽 Via China No.	\$0.6	\$0.6

短訊 (每短訊) SMS (per SMS)	於國內 In Mainland	於香港 In HK
至香港 To HK	網內 Intra: \$0.3	網內 Intra: \$0.1
	網外 Inter: \$0.5	網外 Inter: \$0.5
至中國 To China	\$0.5	\$0.5



24 小時客戶服務熱線
Hour Customer Care Hotline | 2945 8888

- 最新收費詳情，請瀏覽中國移動香港網頁。
- For details of the latest tariff, please visit China Mobile Hong Kong website.

www.hk.chinamobile.com/prepaid

- * 除IDD收費外，須另加本地通話費（以每分鐘計算）。
- * In addition to IDD call charge, local airtime will be charged (per min basis).

Continental Airlines

BALAZS/GEORGEH
Name: 07AUG 421
Date: KF185678
OnePass: 3801 MILES
Mileage:
Flight: CO 1Y

Gate: 13 Seat: 26K

Depart: 215P
HONOLULU
600P

Arrive: GUAM
125P
Board Time: 00521761563245

Continental Airlines

BALAZS/GEORGEH
Name: 08AUG 22
Date: KF185678
OnePass: 2099 MILES
Mileage:
Flight: CO 179Y

Gate: 21 Seat: 26D

Depart: 640P
GUAM

Arrive: KONG
605P
Board Time: 00521761563245

5900x2

11,800 m

Continental Airlines

BALAZS/GEORGEH
Name: 08AUG 22
Date: KF185678
OnePass: BVWSS5 B2 483532-3
Flight: CO 179Y Q ID

Gate: 21 Seat: 26D



00521761563245
IKG ETICKET

BOARDING PASS

PRINTED IN U.S.A. BY MAGNETIC TICKET & LABEL CORP., DALLAS, TX. REV. 8-09 A707 A

R

TRIP II

(27)

HONG KONG I 8-15 August

SUNDAY 2011

Depart 8-7-2011 2:15 pm HNL
CONTINENTAL FLIGHT 01 for
Guam 7 hours ARRIVE 5:45 pm
8-8-2011 MONDAY

Depart 6:30 pm CO 179 seat 26C
ARRIVE Hongkong ~ 9:30 pm 4 hrs min
Changed Money - \$1000 USD = 7,400 HKD.
Met took taxi to ANDA
Hotel TSUEN WAN district -
Room 2518.

Continental
BALAZS/GEORG x2
REC LOC-BVUS55 PRNR-DBE70B
CO 179 HKE HONG KONG
CO 1 GUM
HNL/LA
07AUG11/1252P
CO 0005483533



Tuesday AUGUST 9th Breakfast
buffet in Hotel - TO

Aberdeen Harbor - TAXI - Kayan & Pamela
Small boat to LAMMA ISLAND
Stone in water near landing looks like
sea turtle. Walked to small temple for left,
then on stone path to Sham Wan beach - cluster
of ghomes along the quay, dog man & barking
dog. Saw ghore high on the hill.
Gated and security barred small field station.
beds, mosquito nets + fan powered by battery
and solar panel. Platform with roof -
OVERLOOK

7-day Weather Forecast



Bulletin issued at 10:00HKT 6/Aug/2011
 (Next update at: 11:30HKT 6/Aug/2011)

General Situation

Tropical cyclone Muifa is expected to edge closer to the eastern coast of China in the next couple of days, bringing squally heavy showers to the region. The anticyclone now aloft over southern China will weaken over the weekend and the weather will become cloudy with some showers along the coast of Guangdong early next week.

Handwritten notes:
 HK ABOVE 9:25 PM
 LAMMA ISLAND SHAM WAN BEACH SIMON ALSO ZIMAZU Temples TO CHINA PRC Reserve & GB Reserve x ZIMAZU Reserve + Walk Town + Night Sky Rock
 13/8

Date/ Month	6/8 (SATURDAY)	7/8 (SUNDAY)	8/8 (MONDAY)	9/8 (TUESDAY)	10/8 (WEDNESDAY)	11/8 (THURSDAY)	12/8 (FRIDAY)
Weather	Fine and very hot.	Sunny periods and a few showers.	Sunny intervals and a few showers.	Mainly cloudy with a few showers.	Cloudy with showers.	Cloudy with showers.	Sunny intervals and a few showers.
Wind	West to southwest force 2 to 3.	West to southwest force 3.	Southwest force 3 to 4.	South to southwest force 3 to 4.	Southeast force 4.	Southeast force 4.	South force 3 to 4.
Temp (°C)	28 - 33	27 - 32	27 - 31	27 - 31	27 - 30	27 - 30	27 - 31
R.H. Range (%)	60 - 85	60 - 90	65 - 90	70 - 90	75 - 95	75 - 95	70 - 90

Note: "7-day Weather Forecast" provides general indications of the trends in weather for the coming week. For detailed description of today's weather forecast, please refer to "Local Weather Forecast"

● Climatological information for 06/08 - 12/08

Sea surface temperature at 7 a.m. 6/8/2011 at North Point was 25 degrees C.

Soil temperatures at 7 a.m. 6/8/2011 at the Hong Kong Observatory:

- 0.5 m below surface : 31.0 degrees C
- 1.0 m below surface : 29.9 degrees C



PANDA HOTEL
 悦来酒店

Handwritten notes:
 3 nights 8/8 - 8/11/2011 AM
 and 8/15 - 8/16 3+1 nights

TUESDAY
8/9/2011 Hot Humid: Narrow Bay of Shampans 15
beautiful. Closed during nesting months
but no nesting since 2008/0

Soda at 90 year old home/shop,
Noodles at another shop, photos
(Stone w "3" from GIFU)



↑ HK AIRPORT
8-15-2011

Rented boat back to Aberdeen,
Tapi in 2 stages back to Panda Hotel.

DINNER - SHIPING STAR SEA FOOD RESTAURANT - near Panda

AUGUST

8



辛卯年
七月小

初九

乙未閉日
今日立秋

星期一
MONDAY

宜

祭祀 出行 開市
嫁娶 納采 安葬

忌

栽種 針灸

*LAMMA
TSAWA visited
8-9-11
Noodle
Restaurant
Calendar*



六合牌

六合牌鮮肉粉

調製湯羹 腌製肉類
鮮味絕倫 口味清新



香港天厨有限公司

THE TIEN CHU (HONG KONG) COMPANY LIMITED

TEL: 2713 0171 FAX: 2760 8843 WEBSITE: <http://www.tienchu.com>

Wednesday
August 10, 2011

Parade Hotel breakfast with Simon. Subway
to Tien Hau old temple between high rises.
Simon comment - "not good (desirable) to live by temple"
yes TAI (or Lai?) Family owned incense?

Temple for many years. Hanging coils of
incense present - not seen in town by me.

To Lunch (Tai) near Causeway Bay
Rode Tram, lots of PAN - High Humidity - mist.
Viewed Floating Boat Temple Tin Hau Magic Turtle
seized - years ago (see pictures p.).
Shuttle boat nearby - temple only open 8:30^{AM} - 12:30^{PM}.
photos.

Took MTR and then TAXI to Golf Course - Private
walk way to the right down to Tin Hau Temple
AT Clear Water Bay. No photos allowed.
Building Temple everything looked very new. Money
burned. No incense burner only square
area w/ ashes outside (rain had soaked it).
Pier near temple.

Took Mini Bus back - it came up the hill
from a quaint looking village - Simon said lots of seafood
restaurants.
Then subway. Saw ~~many~~ on bus w/ 2 children
loved for
MTR back to Hotel.
Dinner Pokka. JAPAN^{SE} food.
type of

8/10/11 Thursday Laundry Ticket Panda Hotel

悅來 8919 3 悅來



漁農自然護理署
Agriculture, Fisheries
and Conservation
Department

溫婉媚
WAN Yuen-mei

農林督察
Field Officer

香港九龍長沙灣道 303 號
長沙灣政府合署七樓
7/F., Cheung Sha Wan Government Offices,
303 Cheung Sha Wan Road,
Kowloon, Hong Kong.

Tel. : (852)2150 6926 Fax. : (852)2377 4427
E-mail : fowf2@afcd.gov.hk

Pamela
8-9-11
Lamma Is.
VISIT

PAMELA

11/2011 Promoted
to Parks Div. 15/11

General Card for ^{Gangkou} Reserve



海龟湾宾馆

广东省青少年科技教育基地
中国少年儿童手拉手地球村海龟湾活动营地
广东省青少年科普教育基地

刘新杯
办公室主任

地址:广东东莞港口海龟国家级自然保护区
总机:8560818 办公:8560868 传真:8560336
MSN:f522295237@live.cn
手机: 13380661111
QQ:963262437
http://www.seaturtle.cn

OR for
Sea Turtle Bay Hotel

OVER

AUGUST 11, 2011 Thursday

A.M. To today on Train w/ Simon - Breakfast on China side. Picked up in Boick van by MINBING and driver (? name) - 3 hr drive to Reserve - new toll road

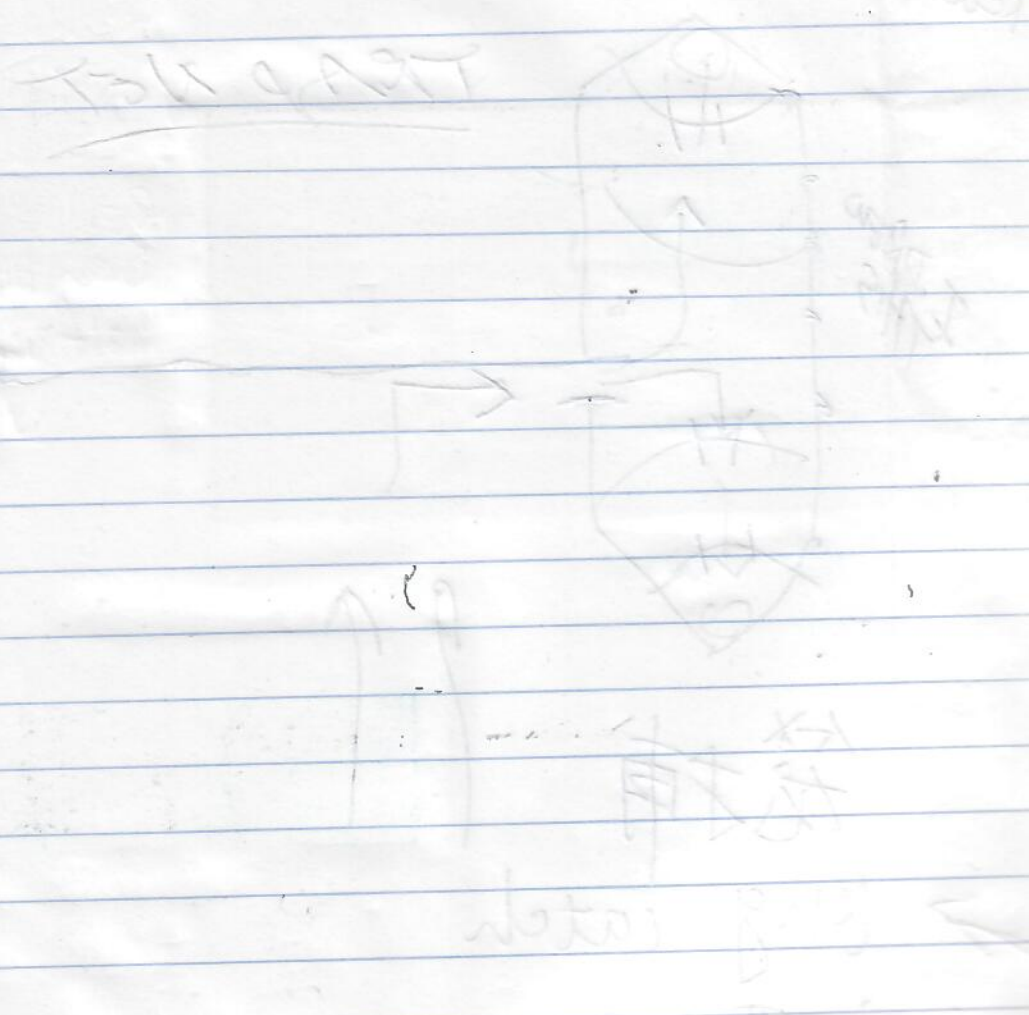

DISCUSSIONS
WHILE
DRIVING TO
RESERVE

MINBIANG
Need Patrick Ching
publish in Chinese?

Need
follow-up
w/Patrick?

8-11-2011 Thursday
DRIVING
TO
RESERVE

POUND NET

I DREW
THIS

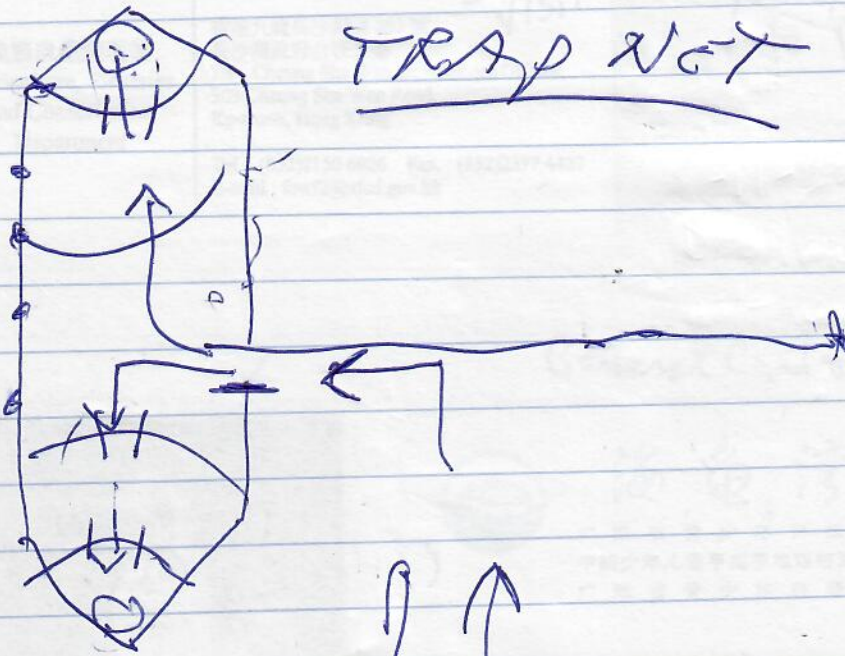

TRAP NET

笼捕

→ long catch

定置网?

8-11-2011
Thursday

Visited on way to Reserve

XON LIAO MAZU TEMPLE

Small local Temple
Fishing port

YUFENG CITY Renshen

余豐美食餐館
YU FENG MEI SHI CAN GUAN

谢松明

手机: [REDACTED]
13437663668

电话: 0752-8303845
地址: 惠东县稔山广汕路邮电大厦西侧边

over

?

8-11-2011
Seafood lunch
half way to Reserve





DIRECTOR (in charge)
of Research

8-12
8-13-11

Zhong-rong XIA Ph.D

Marine Turtle Research Group, National Gangkou
Sea Turtle Reserve Management Bureau, Huidong,
516359, China

Tel: (086)0752-8560356; Fax: (086)0752-8560918;
Mobile: (086) 15338200593 QQ: 450123161
E-mail: xzxzr@163.com, xzxzr1@gmail.com
Web site: <http://www.marineturtle.net>

MINGBIN DR. "SHIP"
Mingbin + XIA
going to Cayman
Mid-Sept 2012

"MAKADA
KAI"

10 months

old
2-11-2012

OVER

8-12-11

30 3 MONTH BABY

FeiYan Zhang Research Assistant

Deputy Chief of Research Department of
Huidong Gangkou Sea Turtle National Nature Reserve

Add: Sea Turtle Bay, Gangkou, Huidong, Guangdong, 516359, China
Tel: (86)752-8560356 Fax: (86)752-8560918
Mobile: (86)13928335808 E-mail: feiyang_zhang@126.com

ON
3 MONTHS MATERNITY
leave
At Enfamil

GIVEN

BIRD

WILDLIFE

10/2011

8-11-11
8-12

TO RESERVE



漁農自然護理署
Agriculture, Fisheries
and Conservation
Department

馬嘉慧
MA Ka-wai, Carrie

濕地及動物護理主任 (鳥類)
Wetland and Fauna Conservation Officer
(Ornithology)

香港九龍長沙灣道三〇三號
長沙灣政府合署七樓
7/F., Cheung Sha Wan Government Offices,
303 Cheung Sha Wan Road,
Kowloon, Hong Kong.
Tel.: 2150 6923 Fax: (852) 2377 4427
E-mail: carrie_kw_ma@afcd.gov.hk

Mingbin

Need

WALK
AROUND
GANSHOU
8-12-2011
AFTERNOON
TOWN

39

86-18923656326

No. 1 源漢酒樓

or

No. 2 东苑酒家

洗手间

gent
Man/Woman
Young son - 102
SITE works
for COURT.

Sent
Jewelry
store -
Mother
daughters
son
photo
GANKOU
TOWN

Address: 邮编: 516003

~~China~~

中国广东省惠州市

惠州大道(江北段)41号

惠州市中级人民法院

吴映梨

782535684@99.com

pink

王银平

Wong Yiping

MIN NAN

闽南语

8/13/11 SATURDAY
Bus ticket from
HK/CHINA Boarder
TO TSUEN WAN

報銷聯 HD60
CHINA-HONGKONG EXPRESS LIMITED
查詢熱線 (852) 6213 8822

深圳皇崗 → 荃灣

單程票價: HK\$ 35 (八達通付款)

乘客請勿將轉車券及乘車券自行撕下, 否則本票無效。
如沒轉車券及乘車券此車票不能使用。
所有乘客必須遵守乘客守則及服務條款, 詳情見後頁。

乘車日期: 13 AUG 2011

№ 000719224



August 8 START.

August 28, 2011 HK (41)
= end of Ghost Month

8/12/2011
Friday

- Beach night - Sky
fireworks, hot air balloon to Heaven.
Table at beach MR. GU, Ke-yan,
Dr. XIA, GB, XIAO JUAN (woman
Reserve "geneticist")
NO BUSINESS CARD

AUGUST 14, Sunday
2011

FAMILY DAY

↳ LEI MOK SHISE

10/F

www.unitexlogistics.com

Service Network Services Geographic Regions

China Southeast Asia Pacific

Product Services

Our Values and Our People Our Services

Advanced Supply Chain Management provider!

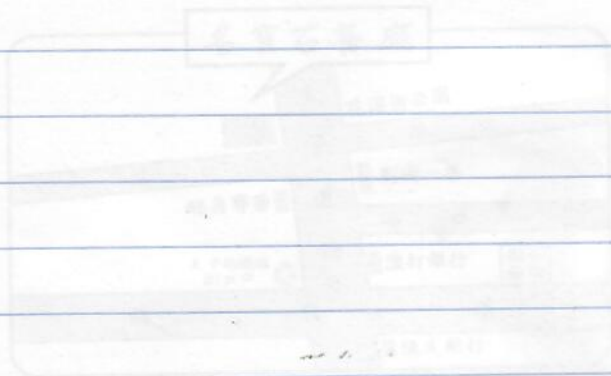

10/Nov/11
AFCO

Pay phone
Kowloon Hotel Lobby
FROM

JAPAN
003
Access
481
1811

OVER

NG
852-92126327



滙利達國際貨運(香港)有限公司
UNITEX INT'L FORWARDING(HK)LTD



8/14/2011

Gary Ng

Customer Service (Air)
Dir Line: (852) 3443 7115
Mobile: (852) 9217 1218
E-mail: garyng@uif.com.hk

伍家偉

香港九龍灣宏光道一號億京中心A座18樓D室
Flat D, 18/F, Tower A, Billion Centre, 1 Wang Kwong Road, Kowloon Bay, Kowloon, Hong Kong.
Tel: (852) 3443 7100 Fax: (852) 3443 7088



名寶石餐廳
Tiffany Restaurant

OVER 8/14/2011
Sunday

訂座電話: 2380 8029

營業時間 Business Hour
8:00 a.m. to 11:30 p.m.



九龍太子道西148號(太子地鐵站B1出口)
148 Prince Edward Rd., W., Kln. Fax: 2397 4175

Tiffany Restaurant Tiffany Restaurant

10/2011
ALSO

47



(FN)

8/15/2011
Lunch at
office

need her How's
send her luggage tag!

Gent



漁農自然護理署
Agriculture, Fisheries
and Conservation
Department

郭碧雲 博士
Winnie KWOK PhD

高級濕地及動物護理主任
Senior Wetland and Fauna Conservation Officer

香港九龍長沙灣道 303 號
長沙灣政府合署 7 樓
7/F., Cheung Sha Wan Government Offices,
303 Cheung Sha Wan Road,
Kowloon, Hong Kong.
T el. : 2150 6920 Fax : 2314 2802
E-mail : winnie_pw_kwok@afcd.gov.hk

LIKES
CATS

MINGBIN YE.

49





YV Mid-Autumn
Festival Lantern
1 of 2

8-15-11 Panda Hotel
Med
Co

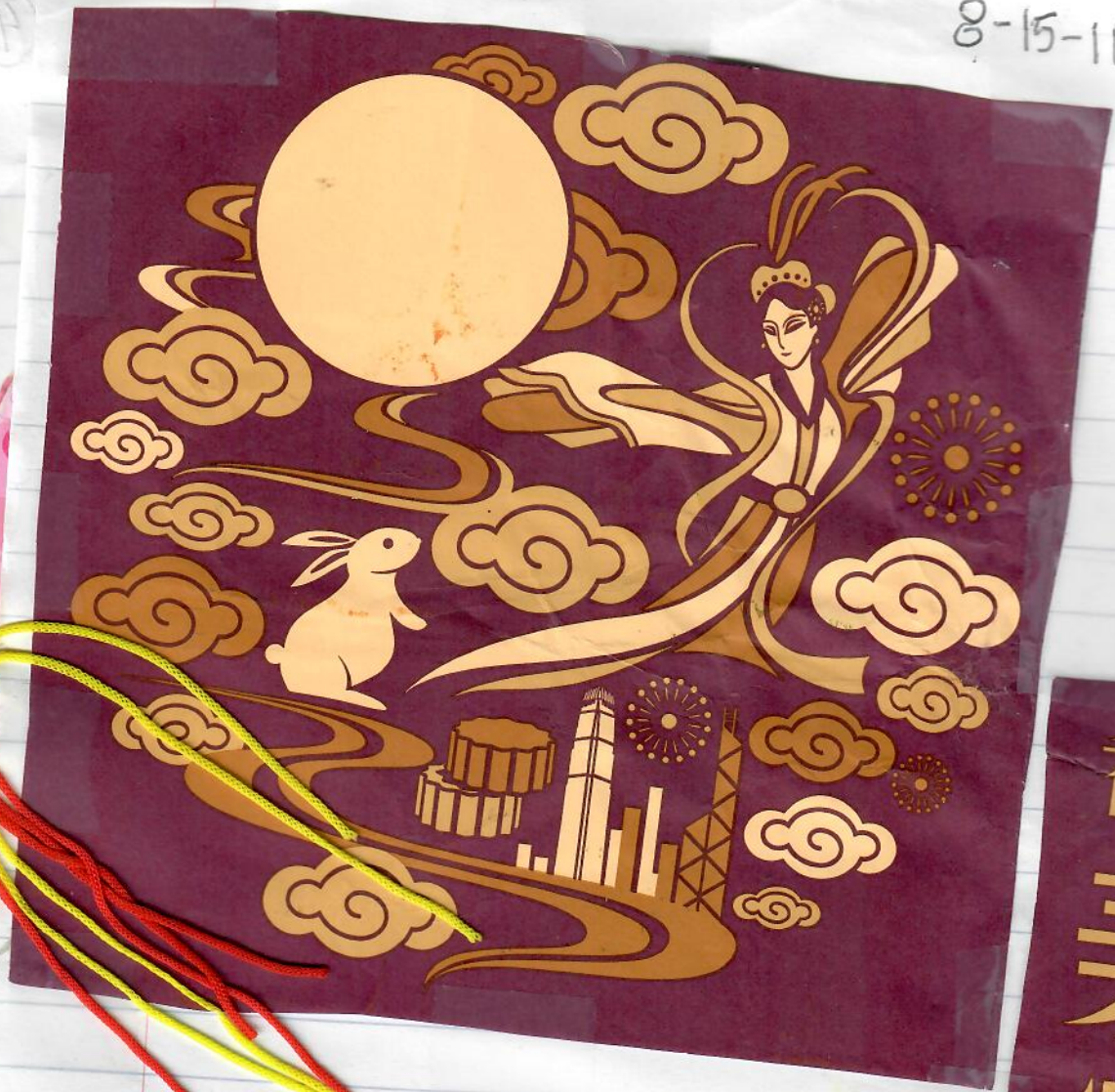

8Am 0800 8165

Movendo

香
美
心
月
餅

10/27



yv

2AM HST = 6AM ALB
10-26

<p>Mid-Autumn Festival Lantern 2 of 2</p>

84

GUAM overnight
w/ 6AM 8/15 TO
630AM 8/16/20



GUAM
Micronesia

Handwritten notes on lined paper, including the word 'festival' and other illegible text.

45

AUGUST 16, 2011 Flight

Tuesday 630 am CO I to Honolulu

~ 7 hours 5 min - arrived 555 pm Same day

~~Guam~~

4 hours later in Hawaii

2 hours earlier in Hong Kong



NAME: BALAZS/GEORGEH
 DATE: 17AUG
 ONEPASS: KE183678
 BWSS

FLIGHT: CO 2Y
 GATE: 09



00521761563245



NAME: BALAZS/GEORGEH
 DATE: 17AUG
 ONEPASS: KE183678
 MILEAGE: 3800 MILE

FLIGHT: CO 2Y
 GATE: 09 SEAT 39K
 DEPART: 630A
 GUAM
 ARRIVE: 555P
 HONOLULU

BOARD TIME: 540A
 00521761563245

A STAR ALLIANCE MEMBER

SEAT: 39K

BOARDING PASS



BALAZS/GEORGEH

NOT VALID FOR**
 TRANSPORTATION*

HKG 00 GUM 00 HNL

1 SECOND CHECKED BAG 800.00 00

HKG 800.00

800.00

PASSENGER RECEIPT

15AUG11

HU/D303AC / HONG KONG

10F 1

HK

PSGR TICKET

00521761563245

BWSS5

XXXXXXXXXXXX0162/XXXX/07681G

EXCESS BAGGAGE
 TICKET

THIS IS YOUR RECEIPT

FOR CONDITIONS OF
 CONTRACT - SEE
 PASSENGER TICKET AND
 BAGGAGE CHECK

NOT VALID FOR TRAVEL

Issue Date: May. 24, 2011

Traveler
BALAZS/GEORGEH

eTicket Number
0052176156324

Frequent Flyer
CO-KF185678

Seats
26K/26D/26D/26K

BVWSS5

\$1480.50

FLIGHT INFORMATION

Day, Date	Flight	Class	Departure City and Time	Arrival City and Time	Aircraft	Meal
Sun, 07AUG11	CO1	S	HONOLULU HNL (HNL) 2:15PM	GUAM IS SW PAC (GUM) 6:00PM (08AUG)	767-400	Lunch
Mon, 08AUG11	CO909	S	GUAM IS SW PAC (GUM) 6:40PM	HONG KONG (HKG) 9:25PM	737-800	Dinner
Mon, 15AUG11	CO910	S	HONG KONG (HKG) 10:30PM	GUAM IS SW PAC (GUM) 5:05AM	737-800	Snack
Tue, 16AUG11	CO2	S	GUAM IS SW PAC (GUM) 6:30AM	HONOLULU HNL (HNL) 5:55PM (15AUG)	767-400	Breakfast



Private Trail Ride

乗馬で散策 送迎付き
トレイルライド

レンタルカーのお客様は
10ドルの割引があります!

事前にご予約ください
Tel. 898-0898
www.myspace.com/horsesguam

HORSE
of Sleepy Meadus
Trail of our

Beginners Trail Ride (1.5 hours)
Nature Trail Ride (1.5 hours)
Sunset Ride (1.5 hours)
Sunset Trail Ride (1.5 hours)

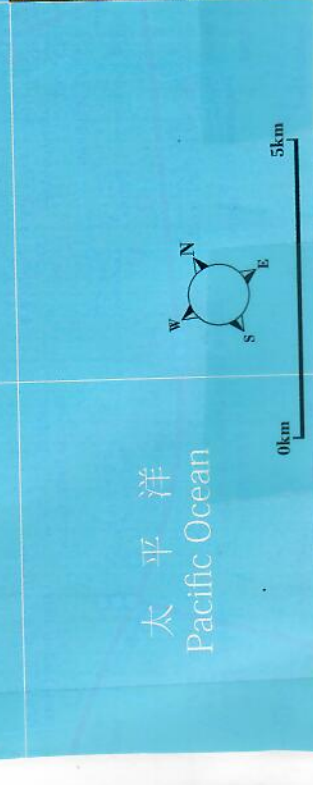

太平洋
Pacific Ocean



0km 5km

SEPT.
OCTober 2011 TAIWAN



e-Ticket Passenger Receipt

NAME: BALAZS/GEORGEHMR MEMBERSHIP CARD NUMBER:
TICKET NUMBER: 297 1614681215 BOOKING REFERENCE: KGDQNY

ITINERARY

DATE/TIME	FLIGHT	DEPARTURE/ARRIVAL CITY	BOOKING CLASS/STATUS	REMARK
28SEP/09:45	CI 17	HNL-HONOLULU TPE-TAIPEI (TAOYUAN)	T/Confirmed	F/B:TKP3M BGA:2PC NVB: NVA:02OCT
^{20:00} 08OCT/14:35	^{CI 927} CI 915	TPE-TAIPEI (TAOYUAN) HKG-HONG KONG	T/Confirmed	F/B:TKP3M BGA:2PC NVB: NVA:28DEC
¹⁵ 14OCT/11:05	CI 904	HKG-HONG KONG TPE-TAIPEI (TAOYUAN)	T/Confirmed	F/B:TKP3M BGA:2PC NVB: NVA:28DEC
¹⁵ 14OCT/14:20	CI 18	TPE-TAIPEI (TAOYUAN) HNL-HONOLULU	T/Confirmed	F/B:TKP3M BGA:2PC NVB: NVA:28DEC

FARE/TICKET INFORMATION

ENDORSEMENT/ RESTRICTION: NONEND USD200 RFND FEE/RBK OB/RERTE/RISS FEE APLY

FARE CALCULATION: HNL CI TPE \$100.00CI HKG400.00CI X/TPE Q4.24CI HNL400.00NUC90 4.24END ROE1.00
XT203XY145XA73AY300TW448HK376OI766SW5722YQ130 XFHNL4.5

ORIGINAL ISSUE: ISSUED IN EXCHANGE FOR:

FARE: USD 904.00 TOUR CODE:

EQUIV. FARE PAID: PWD 26117 FORM OF PAYMENT: CHECK

TAX: 942US TOTAL: TWD 35381
159YC
8163XT

DATE OF ISSUE: 08 AUG 11

Operatic rewards

Saturday, October 15, 2011 C3

(65)



Nine-year-old Tse Tung-lam from Precious Blood Primary School performs an extract from *The Flower Princess* Cantonese opera yesterday. The Institute of Education's three-year Collaborative Project on Teaching Cantonese Opera in Primary and Secondary Schools has been given one of the three musical rights awards by the International Music Council this year. The project is supported by HK\$2.66 million from the Quality Education Fund, and is the first partnership between Cantonese opera artists and music teachers in Hong Kong. Photo: Jonathan Wong

 **兆豐國際商業銀行**
Mega International Commercial Bank

兆豐國際商業銀行
MEGA INT'L COMMERCIAL
EXCHANGE BANK

2011/10/04

交易時間: 11:29:10

地點: 入境一樓巴士站單編號

買匯外幣金額 BUY Foreign Currency Amount	USD	220.00
匯率 Rate		30.315
新台幣金額 NT Dollar Equivalent		6,669.30
手續費 Charge	10-11-11 TAIWAN	30
實付新台幣金額 Net Amount Payable		

sent
to
Cheng

TPE
→
HK

Need USD 360.
Receipt From
DR. CHENG

Y CLASS
BALAZS GEORGEH
DL 2684362045

HONOLULU
TAIPEI

CI0017 Y 28SEP 338
ZONE 2

CLASS SEAT
Y - 39C

E.TKT2971614681215
CHINA AIRLINES

中華航空
CHINA AIRLINES

TO TAIPEI
BALAZS/G
CI0017/2E

CI 070581

國光(國光)客運
購票證明

桃園機場
↓
台北

全票元
國光號125

1000929
4B2721150

ACPT:28SEP 1849Z HNL HW
CI 070581

TO TAIPEI
TPE
CI0017/28SEP

9/29/2011

臺灣銀行 桃園國際機場分行 外匯水單 (2) AEDV 第二聯

BANK OF TAIWAN FOREIGN CURRENCY EXCHANGE MEMO (未逾五千元之自自然人結匯申請書) (機場專用)

買入外幣金額BUY Foreign Currency Collected	USD 400	<p>請點清現金，離櫃恕不負責。 Please Confirm Your Money Before Leaving Counter.</p> <p>ご両替金内容を直ちにお確かめ願います。</p> <p>若有任何疑問可e-mail至下列信箱或來電： Please Contact Us:</p> <p>問題がございましたら下記までご連絡ください。</p> <p>E-mail Address: bot115@mail.bot.com.tw Tel. No : 886-3-3982368、886-3-3983505</p>	賣出外幣金額SELL Foreign Currency Payable
匯率RATE	30.08000		匯率RATE
新台幣金額 N.T. \$ Equivalent	12,032		新台幣金額 N.T. \$ Equivalent
手續費CHARGE	30		手續費CHARGE
實付新台幣金額 Net N.T. \$ Payable	12,002		實收新台幣金額 Total N.T. \$ Collected

日期 2011/09/29 17:02:22 外國

櫃員 1181910086 方上洛

申請人請簽名(正楷)
Applicant (In Capital Please)
お名 前: Subhan

電話號碼
Telephone Number
お電話番号:

備註
MEMO

TAIWAN

STRANDING &
NECROPSY WORKSHOPS

SEPTEMBER 28, 2011

Wednesday Depart 9:45am Seat 39C

CHINA AIRLINES FL 017 ~ 7 hours to

NARITA 9/29/11 ARRIVE ~ 12:15pm

DEPART FOR TAIPEI 2:15pm - 3hr Flight

Invitational Travel order 9/28 - 10/8/2011

(HiTomi) Bus → TAXI 9/29/2011 (NTOU)
ARRIVE TEACHERS ~ 7:30pm Room 7126
(Tooth Brush Running in suitcase!)

Sept 29
2011
Thurs.

SNACK AT new Sushi Belt Restaurant west
to 7-11. Bed ~ 10:30pm (NIGHT 1)

9/30/11 UP ~ 5AM. organized. worked

Friday w/cell phones. IKARI Breakfast

7:30AM - 11:30AM - taped

cut into books.

2/2012 seen
stored
out
back

* noted my store not in rock garden
in front of Teachers' Lunch at local restaurant

MTR TO KUANGJU IN P.M. - Spent several

hours there - not many people. visited stores
elephants. Many photos w/ Nikon digital

MTR (crowded) back to CKS STATION ~ 6:30pm

dark, no dinner. Bed ~ 9pm slept TO 7AM
(NIGHT 2) SAT. 10/1/2011



DASH FOR FREEDOM

Children and adults watch sea turtles crawl toward the ocean after they were released at a beach in Taitung County yesterday.

PHOTO: CHANG SUN-WEI, TAIPEI TIMES

八方雲集
 鍋貼水餃專賣店
 9/30/11 KUAN DU
 關渡店
 over lunch



來電訂餐滿300元即可為您送餐到府
 關渡店：台北市北投區知行路290號 訂購專線：2858-8758

TRIP TO
KUAN DU
MAZU
TEMPLE



Loggerhead heads home

A loggerhead turtle, front, and a green turtle crawl their way back to the seas on a beach in eastern Taiwan, yesterday, as spectators look on. The two protected turtles were temporarily sheltered by the local Marine Biology Research Center after being found with injuries. They were released back into the sea yesterday. It took them more than 30 minutes to cover the 50 meters down the beach.

CNA

According to Jim
Been there
for years.
obese(?)

AT
TAITUNG
MARINE
STATION
visited
many years
ago.

英文中國郵報
China Post
 www.chinapost.com.tw

WEDNESDAY
 September 28, 2011

8 Fushun Street, Taipei, 104, Taiwan
 台北市中山區104撫順街8號
 Phone: (02) 2596-9971 • Fax: (02) 2596-7962
 E-mail: cpost@mst1.hinet.net

TODAY'S WEATHER

		
North 24-33°C	Central 24-33°C	South 25-31°C

10/1/2011 TO ORDER
SATURDAY Breakfast
AM WITH CHENG

830 AM Teachers
Hotel I-J
w/Cheng

請給我中式早餐

close at 9 AM

謝謝

Gave CHENG
2 TAM 2639s
(Returned from
MIRI - French poly)

Phd student



陳永強

endo parasite

Chen Ho Chang

New graduate student



馮加伶

Fong Chitaling

plasma
bio chemistry

Amber Fong

Need NAME of ST. Vincent Fish. Office that attended BIRHO Meetings

ST. Vincent Rowanna King

graduate MS
SEX PATHO

New student was already in Taiwan

JULIAN

from France

Here for one month now.

TAIPEI

Saturday

10/1/2011 1130AM picked up by Jerry & Hui Ling, picked up Cindy (12 years old will be 13 12/24/2011) AT after-school with tutoring. Returned to Hotel ~ 330pm.
 ~ 6pm MTR TO Longshan station - Temple. Stayed - many photos - until 945pm (close at 10pm). MTR back to hotel. 711 hamburger & beer for dinner, bed ~ midnight. (NIGHT 3)

10/2/11 up ~ 7 AM. Breakfast at SUBWAY. Sunday Spent a long time

writing notes - cutting articles. Birthday. Light Rain. Took MRT to HSIANG TIAN Temple (Guan Kong) God w/ red face. God behind barrier - only special people inside. Difficult to photo. Large Court with roof overhead. NO SOUVENIR SHOP. NICE wall around w/ 2 gates. Directions on wall how to pray. ~ 330pm back to MTR TO station at SOGO Dept. Store. Walked to JADE MARKET - only open weekends (?) under Freeway but ALL ENCLOSED.

SUBWAY
 潛艇堡 · 沙拉
 Breakfast 10/2/11
 南海店
 Nanhai Store
 台北市南海路38-1號
 No. 38-1, Nanhai Rd, Taipei
 TEL: (02) 2327-8688
 FAX: (02) 2327-8626

愛國店
 Aiguo Store
 台北市愛國東路108號
 No. 108, Aiguo East Road, Taipei
 TEL: (02) 3322-5856
 FAX: (02) 3322-5857

師大 YES 店
 Shida YES Store
 台北市師大路59巷10號
 No. 10, Lane 59, Shida Road, Taipei
 TEL: (02) 2368-7728
 FAX: (02) 2368-8528



吉品海鮮餐廳

Ji Pin Restaurant
中式料理 / 點心 / 宴席 / 外燴

10/1/2011
Saturday
Lunch w/ Jerry
HAILING & CINDY
(SHANGHAI)

www.jipin.com.tw

OVER

HAILING

JERRY 12/18

CINDY
BIRTHDAY
12/24

2102	客房部	客房部	客房部	客房部	客房部
350	客房部	客房部	客房部	客房部	客房部
3502	客房部	客房部	客房部	客房部	客房部
3503	客房部	客房部	客房部	客房部	客房部
3505	客房部	客房部	客房部	客房部	客房部
1001	客房部	客房部	客房部	客房部	客房部
1152	客房部	客房部	客房部	客房部	客房部
1118	客房部	客房部	客房部	客房部	客房部
1115	客房部	客房部	客房部	客房部	客房部
101	客房部	客房部	客房部	客房部	客房部
103	客房部	客房部	客房部	客房部	客房部

My Room

70 : #7126

10/1/2011
SATURDAY

TEL: 8773-7348

From Jerry
Xu

名字超長 排灣姑娘人緣超好

↑ up

From
Liberty
Times

TAIWAN
Newspaper

A LONG CHINESE NAME

10-2-11 ^{AT Booth} ^{USD} Heavy - shiny silver ^{smaller} pieces said
 Sunday ^{to be crushed in Korea.} Saw 6000 Meteorite.
 Bought MRT SD ^{4GB card} ^{Back to CKS to Hotel.}

10-3-11 Light RAINY. Breakfast AT IKARI.
 Monday MRT TO TAIPEI Station HSR.
 TO TAINAN 1036 AM #1350 NT

(but should have been half price - needed to show my passport for Senior discount. ARRIVE TAINAN
 1218pm Salun Station - 20min TRA TO TAINAN
 Station 25NT - station on the way "BAO-AN"
 Huge beautiful temple seen in distance. Talked to
 to "into office" man at TAINAN Station. Walked to
 Chicken Tower and 9 turtles, photos.
 Bought Souvenirs + post cards of turtles.
 Walk across street to TAINAN MAZU temple.
 Squeezed between buildings. spent ~3 hours there.
 Chinese opera. Many photos.



TAXI TO BAO Temple
 with stone turtle God.
 taken to Temple but
 not the one.
 TO TAINAN Station TAXI.
 615 PM HSR BACK TO TAIPEI

10/2/201
SUNDAY

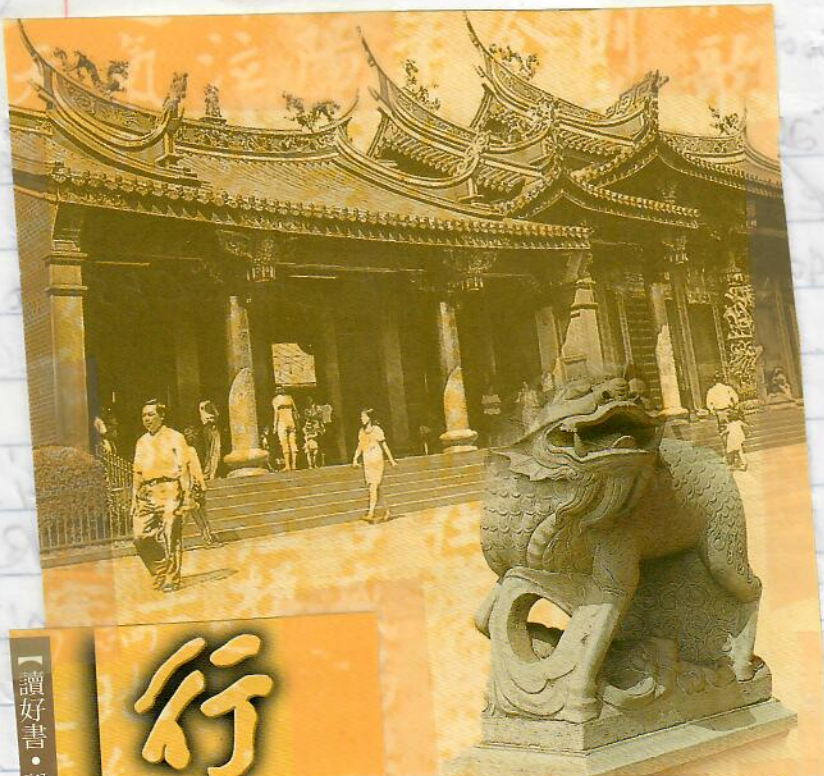

財團法人台北行天宮 編印

「讀好書·說好話
行好事·做好人」

行天宮

HSING TIAN TEMPLE

TAIPEI
GUAN GONG
KUAN



W型的行龍



鳳凰



行天宮濟世服務



岳恩主 張恩主 關聖帝君 呂恩主 王

區間車
 2011/10/03 車次/Train 63/
 台北 Taipei ➔ 台南 Tainan
 10:36 12:18
 標準座 乘客/PSGR 1
 車廂/car 4 座位/seat 18E
 NTS1350 信用卡 成人
 02-2-07-1-276-0272
 2011/10/03發行

背面朝上 插入票口

臺灣鐵路局
 2011.10.03
 區間車
 沙 崙
 台 南
 票 25元
 323483-0148-167
 2011.10.03

區間車
 2011/10/03 車次/Train 732
 台南 Tainan ➔ 台北 Taipei
 18:15 20:00
 標準座 乘客/PSGR 1
 車廂/car 8 座位/seat 1A
 NTS675 信用卡 敬老
 11-2-01-1-276-0663
 2011/10/03發行

背面朝上 插入票口

臺灣鐵路局
 2011.10.03
 區間車
 台 南
 沙 崙
 票 25元
 323483-0148-167
 2011.10.03

TAINAN
TAIWA
TEMPLE
CARD

祀 典

台南大天后宮

服務台電話: (06) **2227194**
2211178

宮 址: 台南市中西區永福路2段227巷18號
 辦 公 室: 台南市中西區民族路2段375號
 電 話: 06-2226907
 傳 真: 06-2248450

1. transliterated /træns'litə'retid/ adj.

音譯的 (yin1 yi4 de5)

例: The English word ketchup is a transliterated word coming from Cantonese.

(番茄醬的英文是個廣東字的音譯。)

Monday 10/3/2011 TAINAN MAZU TEMPLE



BAO STONE
TURTLE GOD
NOT FOUND
10/3/11

龜 壺 日

“保安宮”

stella
GIFT SHOP
AT
CHUKAN
TOWER

在 保安路 和 海安路 口



全臺
國家一級古蹟

祀典

大天后宮

INCENSE



MI JIEH

宗教百貨

赤崁樓

一級古蹟

創建於明永曆七年(1653年)

Chihkan Tower



Chihkan Tower (Former Fort Provintia)

Chihkan Tower is the landmark of Tainan and its most famous historic site. In 1653 the Dutch built "Fort Provintia" in this area, and the Chinese named it "Tower of Savages" or "Tower of Red-haired Barbarians". Chihkan Tower is its official name today. Even though this site has gone through many rulers (Ming, Qing, Japan and KMT), it retains its rich and graceful architectural aspects. Crammed with various kinds of steles, stone horse, stone dumbbells, stone weights, and nine stone tortoises carrying royal stele carved in both Chinese and Manchurian, the courtyard looks like an outdoor museum. Between the Sea God Temple and Wen Chang Pavilion, there is a well; people said that under the well, a tunnel connected with Anping Old Fort. But several years ago, it was excavated and evidenced only a well. The well provided water for the people who lived inside the fort. Chihkan Tower is particularly attractive at night.

赤崁樓(せつかんろう)は台南市で最も有名な古蹟であり、台南市のシンボルでもある。明朝の永曆7年(1653)、オランダ人はここに「普羅民遮城」(プロヴィンシヤ城)を建造した。漢民族に「赤崁樓」もしくは「番仔樓」、「紅毛樓」などの名称で呼ばれている。赤崁樓は明朝末期の鄭氏一族の時期、清朝時代及び日本統治時代の変遷を経て、戦後の現在に至るも一つの風雅優美、層次豊かな建築物である。庭園に佈かれた各種の碑碣(いしづみ)、石馬、石駝、技勇石及び滿洲文字と漢字の二種類文字が刻まれた九基の巨大な鼎屬御碑(ひきぎょひ)等は、戦後、市内の各地点に散らばっていたのを次々とここに移された歴史的价值のある文化財で、あたたかも戶外博物館の観がある。赤崁樓の夜景は觀光客にとって一見に値する風景である。



地 址: 台南市民族路二段212號
票 價: 全票50元・半票25元
開放時間: 08:30-21:30
電 話: 06-2205647

Address: No.212, Sec.2, Minzu Rd., Tainan City.
Ticket: Adults NT\$50, Children/Seniors NT\$25
Oping Hours: 08:30-21:30
Tel: 06-2205647



CHINA

Tropical storm bears down

Thousands of fishing boats have been called back to port in the south as authorities brace for the arrival of Tropical Storm Nalgae, which has already wreaked havoc in the Philippines. Some parts of the south are still reeling from the damage caused by Tropical Storm Nesat, which killed at least four people, forced the evacuation of hundreds of thousands of residents, triggered floods and toppled houses. Authorities on Hainan Island said yesterday they had ordered more than 27,000 boats back to harbor, Xinhua news agency said. A statement on the provincial government's Web site said Nalgae, which has weakened from a typhoon to a tropical storm, was currently at sea and moving toward the island, packing winds of up to 108kph.

AGENCIES

TRAFFIC
FMS
10/4/2011

TRANSLATOR "Hong Show" (79)
(EILEEN)

10/4/2011 10:30 AM w/ cheng TO TAoyuan
Tuesday Airport - Picked up KY Ng.
TAXI STUDENT + DROVE HSR TO Kao sheung. Rental Van
2 hours drive to HengCHUN (1 hour +
north of KENTING). Checked into "HC INN"
Room 505 (see page) PINGTUNG
COUNTY.

Dinner at very local small Restaurant in
HengCHUN. ^{NO SPLASH} Thierry Arrived ¹⁰⁻⁴⁻¹¹ 10:30 PM
AmBER ^{allowed} picked him up in TAIPEI.

10/5/11 Breakfast sandwich at Hotel, then
Wednesday in VAN to Kenting Park office for
Day 1 of workshop, see p.83

Dinner at ^{AMBER} Chinese restaurant Cheng/STUDENT.
But they only had... Lipton tea.

中華民國100年9-10月份
收銀機統一發票
(收執聯)
WU 91082353
"LONG KUI" →

DRAGON HEAD
TURTLE Body
"LONG" "KUI"
"LONG" "KUI"

OCEAN WORLD DEVELOPMENT CO., LTD.

cc 8/2011
Flood King AT AQUARIUM NORTH of TAIPEI
10/5/11 AT KENTING
Richard T. C. Chen
Director of Veterinary Department
No. 167-3, Kantung Rd. Yeliou, Wanli, Taipei, Taiwan, R.O.C. Post Code : 207-44
TEL : 886-2-2492-1111 FAX : 886-2-2492-1110
http : //www.oceanworld.com.tw
E-mail : iruka@ocw.tw
over Good English

Wen-Chi
Tuesday 12/40
10/3/2011 9:02 PM

my card
Gift STATIONARY
shop ACROSS from Teachers Hotel

中華民國 精彩一百
以財政支振建設 以建設培養財政

慎防
假退稅真詐財
莫聽他人指示操作提款機

檢舉不法退還稅，請寫真實姓名地址，寄營業人所在地稽徵機關。
國稅局全國免費服務專線：0800-000-321
檢舉貪瀆不法情事：台北郵政5-75號信箱

Forestry Bureau
Council of Agriculture
Wildlife Conservation Section
Section Chief
Lin, Kuo Chang
2, Sec. 1, Hang Chow S. Road. Taipei, Taiwan 10050, R.O.C
Tel: 886-2-2351-5441 ext.654 Fax: 886-2-2321-7661
E-mail: m2539@forest.gov.tw
www.forest.gov.tw
KENTING
10/5/2011
over



on KATHANA

KENTING TITLE = 2011 International 81
9 AM Workshop on Necropsy and Rescue
of Stranding sea turtles in Taiwan

OCTOBER 5 2011
DAY 1 Wednesday

STRAND "1 per week"
Necropsies on Roof of HIS Building
Cheng? His Cheng Lab?
Aquarium Phyllis Report
Strandings
10/21 TRAINING Strandings

NOTES
Thank sponsors
DR. CHENG YA-RU
Photos - document
What I will talk about
articles about STRANDINGS
Penetration network

NAME Presentation
"2"
excellent see SCHANG-KANG size HIS OWN

30 cases in parasite Manuscript? yes
Length - Adjusting * final Report.
Flow Chart shown
Transport stretcher - different sizes
1000+ PT each stretcher

681 TAGS Numbers PH 2034
Laying punch - DNA
53% bycatch turned in 190 90905 hand stamped
26 cultured turned in 1090
NO. CASES -
DNA -
BAR GRAPH 1997 - 2011

10-6-2011
Thursday

Peng Hu

Need photos

Need ADDRESS:

高小雨

Natasha Kao

dargon_k@yahoo.com.tw

juniormeow@gmail.com

(Catholic)

Met
in fenghu ~ 4 years ago - friend of
YARU. AT JOALIN House dinner

fenghu
seen
MA
2/5/2011

THIS year
SITE Went to 25 Temples Took pictures
Study CULTURE, But not for university degree purposes.

Send web site <http://
itgo.com>



Marine National Park Headquarters

Researcher

Cai, Ya-ru

81157 No. 24, Demin Rd., Nanzih Dist.,
Kaohsiung City, Taiwan, R.O.C.
Tel: +886-7-360-1816
Fax: +886-7-364-5872
Mobile: +886-963-047-439
E-mail: cany1006@cpami.gov.tw

10/5/11
KENTING

888 NT

Birthday
10/6/11
30 years
old
over



Marine National Park Headquarters

Director

Yang, Mo-lin

81157 No. 24, Demin Rd., Nanzih Dist.,
Kaohsiung City, Taiwan, R.O.C.
Tel: +886-7-3601825
fax: +886-7-3601839
E-mail: molin@cpami.gov.tw

10/5/2011



National Taiwan University
Veterinary Hospital

Section of Large animal & Wildlife medicine

Pin-Huan Yu, DVM

Taipei City 10672, Taiwan (R.O.C.)
No.153, Sec. 3, Keelung Rd., Da-an Dist.
email: leopard926@yahoo.com.tw
tel: +886 2 2739-6828 #1162

10/5/11

over AT KENTING

wants to
coordinate
w/Cheng

Need

OCTOBER 5, 2011 Wednesday

83

The schedule of workshop

10 / 5 (Wed) Kenting National Park

Ask
Kevin
see page 85

need
→

08:00 - 09:00	Register	
09:00 - 09:20	Opening ceremony	
09:20 - 09:25	Group photo	
09:25 - 09:55	Purpose and description of the workshop	Cheng I-Jiunn
09:55 - 10:45	The rescue of sea turtle in Penghu "KEVIN"	許鐘鋼 *
10:45 - 11:05	Tea Break	
11:05 - 11:55	Sea turtle stranding network in the Hawaiian Islands, 1982-2011	George Balazs
11:45 - 11:55 AM	Lunch time	CONNIE NG
13:00 - 13:50	Treatment and the cause of death of stranding sea turtles in Taiwan 郭仁政	
13:50 - 14:40	Assessing sea turtle health in the Pacific Islands	Thierry Work
14:40 - 15:00	Tea Break	
15:00 - 15:50	Comparison of the blood biochemistry between fresh water turtle and sea turtle in Taiwan	季昭華
15:50 - 16:40	Parasite study of sea turtle in Taiwan	Hochang Chen
16:40 - 17:10	The case study of stranding sea turtle in the south of Taiwan 李宗賢 Discussion	

10-6-2011 Discussion

Pronounced "EATEN" "RITA" or

Thursday
Health exam
Necropsy
Session
Day

王逸婷 wang-yi-ting

yihtyng2020@hotmail.com.

photos sent 10/24/11

Malaysia
Chinese
+
Taiwan
Chinese
from
SARAWAK
Send

25F, No.28-6, Ming Sheng Road Sec.1,
Banqiao District, New Taipei City, R.O.C.

220, Area code.

~~NEED
Photos
Sent~~

Apply to Auburn
University

GRADUATE Student
PINTUNG University

Interested in Reptile Medicine

~~NEED
Photos
Sent~~

HSR

Day 2

10/6 (Thur.) National Museum of Marine Biology

08:30 - 09:00	Register	
09:00 - 12:00	Assessing the health of sea turtle	
12:00 - 13:00	Lunch time	
13:00 - 13:30	How to do a sea turtle necropsy	Thierry Work
13:30 - 16:00	Necropsy of the sea turtle	
16:00 - 16:30	Discussion	
16:30 - 16:40	Closing ceremony	



PENGHU
STANDING
PROGRAM

STH-CHINESE BOOK
SENT 11/24/11

KEVIN

TEL. (06) 995-3416
EXT. 231

Chung-kang Hsu
Penghu Marine Biology Research Center

Address : 266, shihli, Magong , Penghu 88059, Taiwan
Phone: 886-6-9953416 Ext.231 Fax: 886-6-9953058
Mobile phone: 0933283012
E-mail: dcks0511@ms23.hinet.net

10/7/2011
Friday

ARRIVE Liu Chiu
~ 11 AM 25 min
BOAT ride ~
18 MILE

Lunch ~ 12 NOON ^{at} Soup Shop Restaurant
→ LIU SHQIU ISLAND

God with =
BLUE FACE
in
Restaurant.

瘟王
Wen Wang

Near Hotel



Hotel 10/7/11
小琉球 LIU CHIU ISLAND
船屋特色民宿
白沙灣民宿

陳育佐
0975-028178

屏東縣琉球鄉中山路224號
電話: (08) 8612239, 8614678
傳真: (08) 8 6 1 3 0 4 7
www.jianjhu.com.tw



琉球
琉球鄉長 蔡天裕
0933-384-449
Mayor 10/7/11
929 屏東縣琉球鄉行政路12號
TEL: 08-8613899 · 08-8612501分機201
FAX: 08-8613311 · 08-8613855
E-mail: liuchiu2501@yahoo.com.tw

LIU CHIU

DR. CHANG
WIFE ARRIVED
Meeting w/...

EVENING

10/7/2011 Seafood Dinner (Many People)
HOSTED By MAJOR - Many TOASTS.
See p. 132

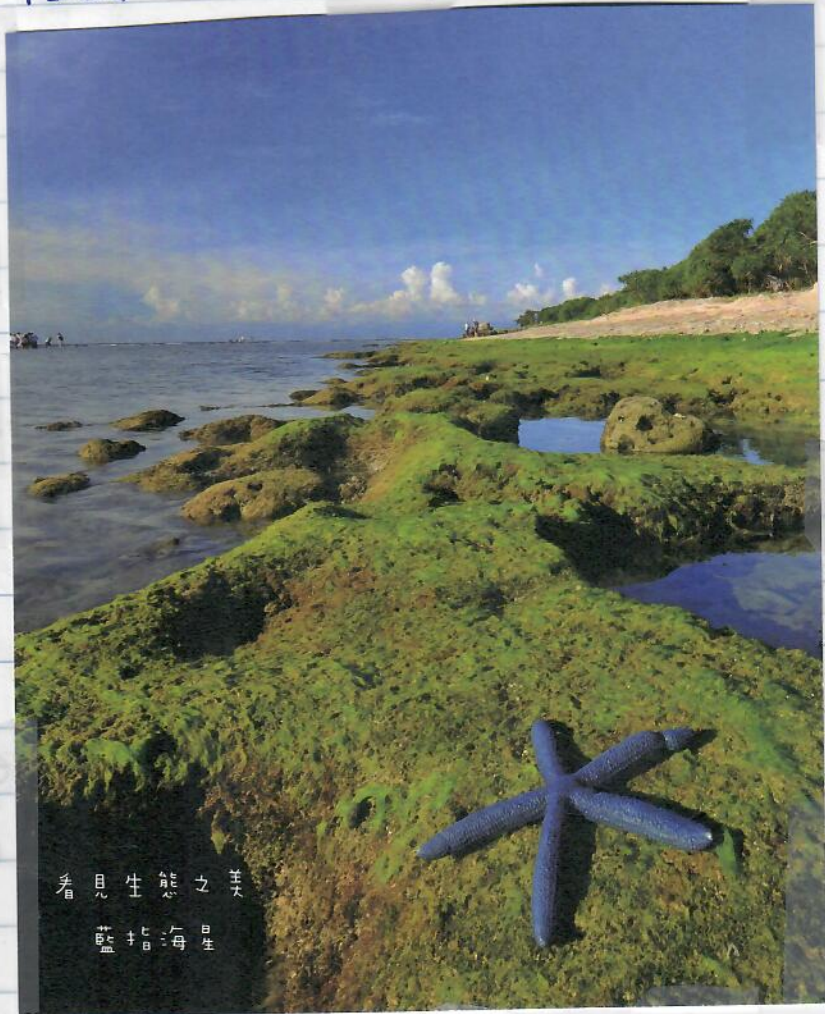

看見生態之美
藍指海星

Bliss Diving 10/7/11 SPORKEL
 浮潛 SHIP
 香蕉船 LIU
 海戰車 CHIN
 ISLAND

over Blog

單項 350元 二合一 650元 三合一 900元

Hengchun Township



HC Inn

縣城旅遊之家



地址：屏東縣恆春鎮中正路152號
 Address: No.152, Zhongheng Rd., Hengchun
 Township, Pingtung County 946, Taiwan
 電話Phone: (08)8892801~2
 傳真Fax: (08)8882913
<http://uukt.idv.tw/inn/ct.htm>



遊之家

鎮中正路152號
 /8892801~2
 /8882913
[v.tw/inn/ct.htm](http://uukt.idv.tw/inn/ct.htm)

Hengchun Township

東港 ↔ 小琉球

A 民宿全票

002825

益號、東昇號、光輝號
安保險費

open area

屏東縣恆春鎮

東琉線聯誼會

Esai Yao Wen

*MAYOR'S
SON*

*1/23/2012
New Year's Card
Sent*

NO. 16, MING SHENG R. D. LIU CHIU VILLAGE PING TUNG
COUNTRY TAIWAN. R. O. C.
LIU CHIU TEL: +8868-8611816.8612366 FAX: +8868-8613986
H/P: +886927959991 msn:magic5309@hotmail.com
e-mail:magic5309@yahoo.com.tw

*sent
10/24/11*

Recd

程票
011/10/08 車次/Train 720
管 Zuoying → 桃園 Taoyuan
6:36 18:14
單廂 乘客/PSGR 2
廂/car 8 座位/seat 3E
\$665 現金 敬老

背
面
朝
上
插
入
票

~~LIU CHIU~~
LIU CHIU
Temple Chairman

*1/23/2012
New Year's Card
Sent*

963496312

桃園平頂村
劉秋村長

ENGINEERING CORP

Esai Yao Wen

*OVER
MAYOR'S
SON*

16, MING SHENG R. D. LIU CHIU VILLAGE PING TUNG
COUNTRY TAIWAN. R. O. C.
LIU CHIU TEL: +8868-8611816.8612366 FAX: +8868-8613986
H/P: +886927959991 msn:magic5309@hotmail.com
e-mail:magic5309@yahoo.com.tw

TOUR OF TEMPLE & LOBSTER CAVE OVERLOOK