

BALAZS

10-18 JUN 02 (this book) back to pl-01

23 July 01 MAUI - BALAZS 2 AUG 02

12 AUGUST 01 - HONOLULU HAWAII MAKENA

23 AUGUST 01 - HONOLULU HAWAII - MISTERS ON!

mead
COMPOSITION

MAUI Book 4

27th August PM - 29 August AM 01 - HONOLULU WA

3-SEPT-2001 - HONOLULU HAWAII + STDS

100 sheets • 200 pages • 100 hojas

9 3/4 x 7 1/2 in / 24.7 x 19.0 cm

wide ruled / réglage large / rayado ancho

08918 © 1995 The Mead Corporation, Dayton, Ohio 45463 U.S.A.
Made in U.S.A. / Fabriqué aux États-Unis / Hecho en E.U.A.

9-11 JUNE 2002
5690

21 MARCH 2002 - MAUI ALGAE Collect

13 MARCH 2002 MOC - Release 6

17 JUNE 02

ISLAND
SCUBA

9-5 4th 21- 27th 27 AUG 02 HONOLULU
9-6-02 5690 22 AUG 02

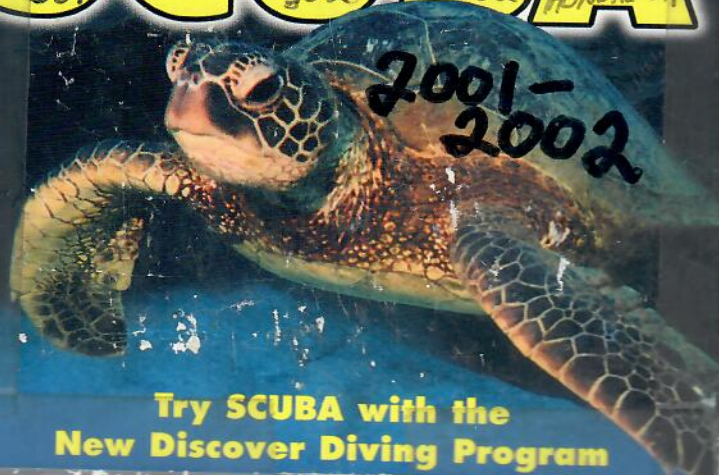

Try SCUBA with the
New Discover Diving Program



with
5000
Front desk:
Nohiama
Dee Dee
Di Di

CLASSIC
RESORTS

CAROL KOEPKE
General Manager

Lahaina Shores Beach Resort
475 Front Street
Lahaina, Maui, HI 96761

Tel (808) 661-4835
Fax (808) 661-4696

email ckoepke@classicresorts.com

E

Maui
Paek
Hotel

check
"MAHINA SURF"
APARTMENTS
for
Honolulu =
669-6068

Eileen Minnig

6316 Mineral Ct.

honolulu

Carmichael, CA 95608-6744

(916) 961-2566

BALAZS HORAIRE/HO

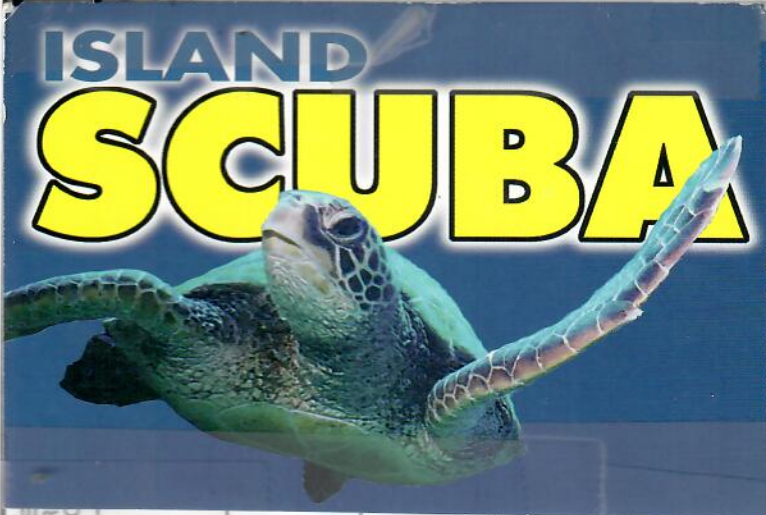

6	7	8
8/22/02 KULEANA APARTMENTS surfer lines there said turtles seen many with tumors 300 ft from shore		

Subject: LOGGER 483454

Logger 483454 has been deployed at Zeus' Lair, Reef 2 at 2:24 pm. 7

2002 7/29/02 vandP

TU	WED	THU	FRI	SAT	SUN
			FRIDAY Subject: Templogger 2 and 3 deployed # 483455 at Mt. Balazs 11:54 am # 483456 at TheRock 12:20 pm	SATURDAY SAMEDI SABADO Honokowai 1/9/01 381363 Exact location unknown	SUNDAY DIMANCHE DOMINGO 7/20/01 483454 The Rock 483455 Mt. Balazs, North House 483456 Zeus' Lair, Reef 2

RITH (MR. SASAKI'S DAUGHTER) 12026 EAST 25th Avenue
Granddaughter CHRISTIN SPOKANE, WA 99206

HARRY ASAR - 242-6392
The Maui News

MiniDV Sony

GV-D300 NTSC

Digital Video Cassette Recorder

23 JULY 2001 HONOHOWAI, MAUI

Monday

left for

#483454

U&P

#483455

#483456

TIDBITS

2 hour

sampling

in PVC without lead.

July 2001



Note: Turtle nested at Fleming

7/22/01!

8/13/01 "second" nesting

"KAPALUA" FORAGING ^{Rest} interesting habitat

for 5690 LC1 20° 58.62'N; 156° 40.08'W

from ^{Alagos} positions

LC1 20° 57'00"N; 156° 40.44'W

12 AUG. 2001 HONOHOWAI, MAUI

1 - SCUBA to deploy ²TDR at 5 in "BATH STRAITS"

with Velerio - (ANKLET)

(one Velerio off by Male)

(The other on Hoā taken off on pm dive some day by Ursula & Peter - seen

"slipping" to knees")

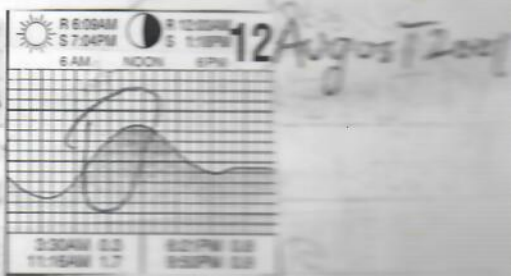

Sept 5-6, 02 P.107

5690 FOUND WITH FRIENDS

23 AUGUST 2001 Hono Kowai, Maui
Thursday p. 17

2 - TRs deployed w/ pouch on adjustable nylon strap dog collar. one on 605-C ♀ left hind (Right arm ^{and pink?}); The other lone Awaipoa ♀ left hind.

TR on Awaipoa off by Ursula 8/27 = 4 nights of data

27-29 August 01 Hono Kowai, Maui
Monday - Wed AM TO Kahului, Rental car
p. 21 - to Fleming

2 nights/mornings at Fleming-watch + 1 Scuba

August 2001

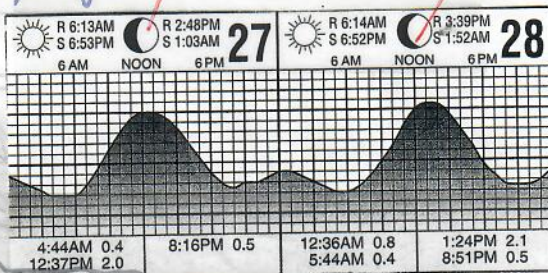

INCREASING MOON

→ Full about 5 days later!

18 Wednesday
17 JUNE 02

- STRANDING update training

PAVLINE = 879 - 6596

Monday

- Lecture to DNE TOUR operator NOAA Sanctuary office.

+ MOC turtle meat to tiger p. 43

Stayed at Maui Seaside # 69 +

Titled " "

11pm look at Maui Power plant

SAVING AND SEEING HAWAIIAN SEA TURTLES "

LSBR
8/6 Cent. 733983
LAHAINA

①

NOHONANI CONDOMINIUMS
3723 L. HONOAPIILANI RD.
LAHAINA, MAUI HAWAII 96761
Phone: 1-800-822-7368 - Fax: 1-808-669-2388 - Email: ALOHABLU@MAUI.NET
Internet: <http://www.choice1.com/nohonani.htm>
Reservation Confirmation

~~3~~ Sept. 2001 Honohouani (kaapa/ua) p. 25
Monday "Labor Day" Deployed 3 TDR's w/ dog collars
2 MK5's, 1 MK7 → Unit 3 deploy Aumawelo
Unit 1 & Unit 2 MK5 MATURING MALE
(UWAPU) (605-C deploy). Of the three,
the MK7 Aumawelo and MK5 UWAPU were
recovered by Ursula & Peter. 605-c's (MK5)
not recovered - turtle not seen.

13 MARCH 2002 MAUI Ocean Center
~~edwed~~ to Release 6 subadult SLP turtles - 2 deployed
w/ VHF transmitters. 5 presumed ♀'s p. 138
1 male

21 MARCH 2002 KAHULUI MAUI - Algae Collected
Thursday for McDermid Nutritional Analysis study

~~Sunday Tuesday~~ 5690 300-627-6697
9-11 JUNE 2002 LAHAINA SHORES Beach Count
5690 nestings ^{eggs} at the A.M. of 6/11 (1245-4052) p. 29
PICTURES p. 179 [TOC CONTINUED PAGE 5]

④ TDR Summary (ATE Summer 2001)

UWAPD - 9 Nights TOTAL
 AMUALA - 4 Nights
 605-C - 6 Nights

DAILY SHALLOW TRANSIT TIME
 ~ 45 MIN
 SHALLOW TRANSIT = 90 MIN

Yesterday I went through all video of the TDR stuff and here are exact times I don't believe I ever shared with you. Besides this the other thing that I found helpful is to look at the first time the TDR shows a long resting at 30 feet or so in the first day chart. (To me that shows when George attached the TDR)

MARCH 15, 2002

MAUI HI =
 - 1600km Shoreline

MAUI HI =
 ~ 1200km² benthic available habitat for green turtles

This is FYI. Exact times.

AUG23rd FIRST ^{Successful} deployment 2001

605C attached 1:39 pm
 Uwapo attached 1:52 pm

FIRST ^{Successful} deployment REMOVAL 2001

① Uwapo removed Aug27th 11:08am ^{4 nights}
 ② 605C removed Aug29th 4:16pm ^{6 night}

SEPT3rd SECOND ^{Successful} deployment 2001

605C attached 12:50pm (and yes, there were only
 Uwapo attached 1:04pm
 Amuala attached 1:07 pm ^(MALE) 3 minutes between the two)

SECOND ^{Successful} deployment removal:

③ Amuala ^{4 nights} removed Sept7 11:26am 2001
 ④ Uwapo removed Sept 8th 3:21 pm ^{5 nights}
 605C ---- NOT YET FOUND

Date: Mon, 25 Mar 2002 09:06:31 -1000,
 From: Marc Rice <mrice@hpa.edu>
 To: George H. Balazs <gbalazs@honolab.nmfs.hawaii.edu>
 Subject: Re: Sampling protocol for TDR's MK 5 and 7

Sampling Protocol for all TDR tags,
 depth every minute
 temperature every three minutes
 light (which we don't use) every 10 minutes

W. Maui → Molokai 18km (11 miles) MAR 21

2002 (3)

Sula & Peter - Dive Honoanai since 1989 Annually July/Aug average 90-100 dives, see 100 in Residence Summer 2001

21	☀	☾
AM	L 6:21 04 H 9:04 05	PM L 2:07 05 H 4:48 05

Thursday

Depart Aloha Pt 6:15am for Kahului (2hr) to collect algae (specifically Codium) off Kaunohā. other potentials = Pterocladia & Hymenochloa

Visited Kahului power plant ~ 8am 4 turtles large - 2+ with very large tumors - beady eye jaw. Very brown water west of Kaunohā beach park when drainage channel from airport enters the sea. 9-10am I walked east from sewage treatment plant picking up more washed Codium. Tabo also people also collecting. 10am picked up Sara and Brooke from UH Hilo (Kalahele) ^{more}: ① Codium picked from wave wash likely 2 species ② Hymenochloa (very fine) ③ Amansia from beach ④ TO MATAUA UVA and ⑤ Bryopsis Right of way

~ 11am to power plant again ~ 7 turtles all large => 3 with large eye and jaw tumors.

Depart 4:20 pm Aloha for Honolulu

4

TIDBit in Sand # 557676/4/02
only

6-8 AUGUST 2002 3 MK5 TDR's Deployed Honolulu -
Tues PM Thurs AM 5690 6th Nesting (Lahaina harbor end of beach)

Narrative - p. 157

List of TDR's MK5's put out 8/7/02 wed.

12 noon - 1:30 pm Scuba 30-35' Reef 2' off

outside Honolulu

1) Dolphin strap sample = "WANNA" LH CCL = 104.5 cm ♀
NO Tumors seen

2) other old strap = "HO'OU'LU" LH CCL = 111 cm ♀
NO Tumors seen

3) new black strap (TDR seen in BROWN wash cloth) = NAME =
96.5 cm RH LEYE ^{posterior #} ~~small~~ ONE tumor
REYE small #2 tumor
Both smooth

TIDBit into 6th clutch = # 557685/4/02
AUGUST 2002 TDR's 6th nest in film
canister
TO Block
Blinking
Lights

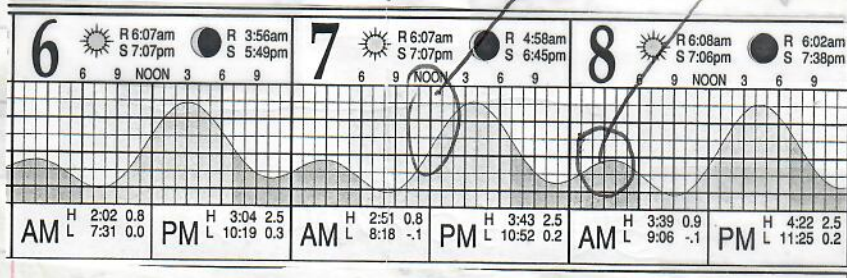

10-13 ^{Friday} JULY 2002 "5690" Lahaina Shores

Wednesday p. 46 + p. 97

Tues. Wednesday JULY 2002

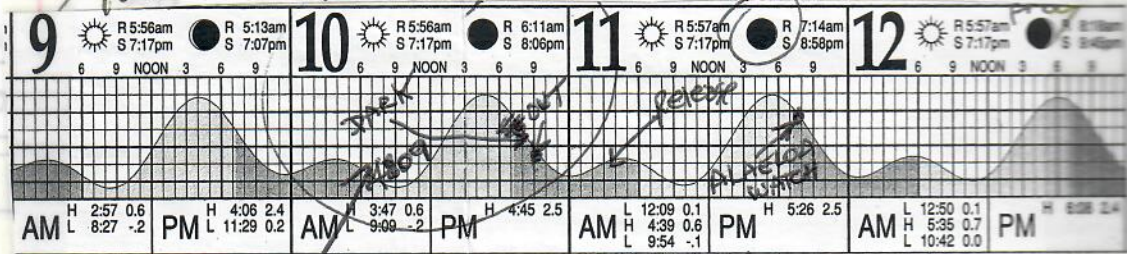

Dig and Tracks by wall
Seen by Ursula and Peter
Wednesday A.M.

August 2002

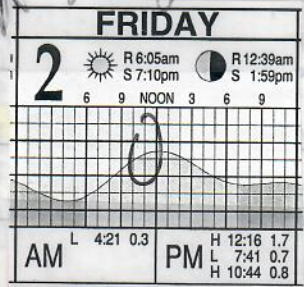

August 2, 2002 MAKENA TURTLES
Friday Turtle Acquisition
Rene UMBERGER, Morris, Marc Rice, S. James, Bob
875-0183 + (V&P)

Waikēe - page 98

page 7 NARRATIVE

Makana page 100-101 Renefutures
of Tumor'd turtle/2/02

p. 90 - Address

RON/PAM - house at 6th & 7th West
667-5547

Nest by Volley Ball Court - 8:15pm Richard McCarty
Saw 40-50 hatchlings
8/22/02
281-1595

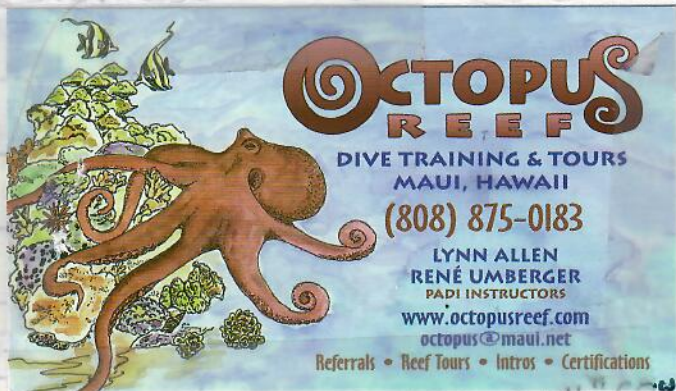

5690's 7th Nest:
GPS 20° 52.124N
156° 40.598

30 h. A. HAWAII Richard McCarty interviewed by Phoebe 8/23/02

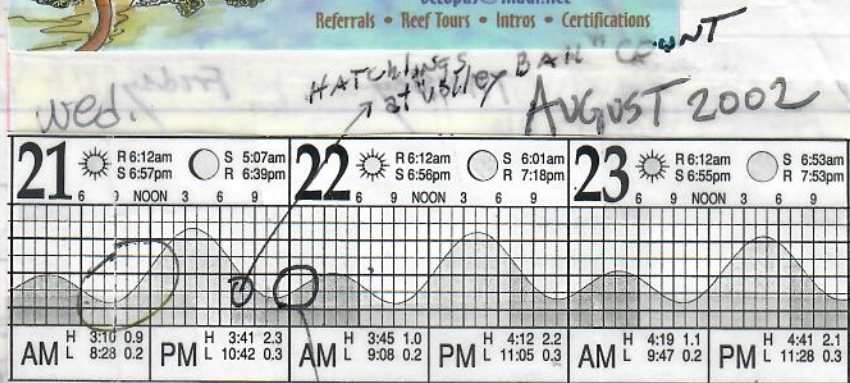

21 AUGUST 02
Wednesday
5690 7th

Fl 114 6:25 AM HAWAIIAN AIR TO KAHOLUI, MAUI
with Jan Landsberg & Karen Arthur. TO P. 82

8/21/02 - Wednesday
8/22/02 Thursday
11:30pm → 1:36pm 5690 7th nest

27 AUG. 02 TUESDAY
HONO KOWAI GO TO PAGE 106

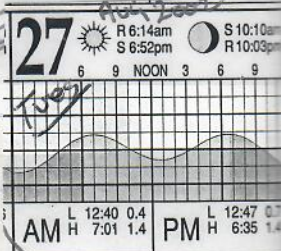

RENE UMBERGER
Octopus Reef

MAKENA

F2541
Kahului TO HAWAII

Tattoo fish hook design on ♀ back has turtle in it.

(7)

TURNED TURTLE

AUGUST 2, 2002

Friday Depart 630 AM Hawaiian Air

F2116 TO KAHULUI w/ Bob Morris &

Shirley EAMES. Budget Truck Rental/Ford van

Picked up tube at Aloha Cargo - MARK RICE at 8:50am

Drove to Sanetway Office to get large

Animal Carriers. Met Charelere and Robin.

Drove to Makena landing ~ 9:45am met

RENE UMBERGER, Peter and Ursula arrived.

Scuba Rice, Balazs and Rene. Rubble ramp

to the right is where LINDA I came ashore

~ 1969 ^{overnight} anchored Mahina I-te Iue 30' Tahiti; ketch

NEW houses being built along coast.

Cave where turtles stays at ~ 12:00pm

Found her, as Rene said, to the right

under narrow ledge - sand bottom

Nudged - Tugged her out - no

resistance. Brought to surface -

very little strength. Swam her to

shore - put on back on tub - carried

up to truck. Bob Morris arrived -

Turtle in hard palate of mouth likely some blocking

TRAPPED IN HERE, LOVELY BLIND WORLD
15 FT IN OF DARKNESS

7
2 Aug 2002
FRIDAY Maheua

of glottis when mouth closed but does
this make any difference?

Small jaw hinge tumors. Mouth
seems crumbly and putrid swelling.
Mild enoistat - but position hard.
#3 tumor on each eye - corneal
involvement - no vision detectable.

Lethargic.

Put on back in jumbo carrier -
driven to Aloha Cargo - shipped to
Honolulu. Let Shondell off at
airport. Drove to WAILUKU -
had lunch at "TASTY CRUST"
restaurant. Visited WAIIHEE

See page 98

Departed Hawaiian Ave 5 PM
back to Honolulu

Honolulu WA1

(9)

23 JULY 01 A/L depart alone 6:15 am Aloha^{PC} 110
Monday for Kahului, Apollo Dive Scooter
in Plastic tray as checked Baggage.

Objectives:

- 1) Dive Honolulu w/ Ursula & Peter for survey of
Algae bloom, Polz barney, Mototool #'s 2001 FFg ^{est. 1168}
+ FUR status / habitat use
- 2) Examine habitat reported used by 4800 off
Maui "drain pipe" (Baby Beach)

Arrive - 6:45 am National car rent #23+

Drove to Lower Point - no turtles seen.
Gave "safe fishing" stickers to 3 pole & line
fishermen. Drove to Kahala - west
to JODO Mission - "Baby Beach" - Saw ^{old}
pipe exposed in sand going off shore.

Drove to NOHONANI WY 303

Ursula & Peter visit. equitide

Dive 1 Suba to "Area 17" - S. of N. House.
Lots of Cladophora close to shore. Beach
tumbled turtle - I followed w/ cup to look for
tags - No seen. Honolulu these photos.

(P) 2 Aug 2001
SKIN Hoomalu
23 July 01, Bernice collected, photos of me
Monday with her. Body looks THICK (er)
than last sighting about 10⁺ months ago.
I examined right eye and could not see
tumor growth.

JACTATOR seem very white (the white of them
seems whiter than year ago or January)

TO Reef 2 - numerous turtles. White "nicks"
in skin often seen.

Saw large turtle with obvious white bands
of clingers around base of hind flippers.

Collected one. J & P say many are dead.

Saw a male w/ no left eye - all healed.
This turtle is a regression case.

Turtles look scummy - shelled. U says
less fish cleaning seen this year.

Coral whitening seen of Montipora (low
encrusting kind) and small heads of Pocillopora

Small out across sand seaward of reef 2
to coral patch - Turtle ♂ resting head

upon a ♀ shell - photo by U. U

To page 12

Needs - Next TRIP

- other dive Scooter
- 3-prong Spear for JACKMORIS
- Small tool to pry transmitter (screw driver?) if 4800 is encountered.

07-08-01 Honokowai, Maui, HI

Stereocladia capillata

Melanconia cloveana

07-23-01A Honokowai, Maui, HI

Spirulina sp.

07-23-01B Honokowai, Maui, HI

Melanconia cloveana

Spirulina sp.

(12)

23 July 01
Monday - Collected red fire alga on bottom.
Collected what appears to be Symbia
Dive was max ~ 41 ft. 70 minutes.

Light lunch - watch Margrove + FL key video.

Drove to Baby Beach ~ 1 PM. Snorkeled
out shallow - slight break in reef.
Easily found trench of drain pipe and followed
it sea ward. Good turtle resting area
under pipe and in under cuts along side.

Three turtles seen by me under ledges.
2 have small tumors of "Scaphe" large
square but anchored with snorkelers
near toward Mala Wharf.

Agathophora and some Hypnea m. is
shallow. None at Honokawai seen.
Graveyard eroding away.

Back to Honokawai. Used Apollo
scooter just outside wall. To ^{show} J&P.

24 PM
 23 July 01 Tide is up and Chlorophyll is
 Monday Thick inside wall - dense also outside
 wall, but less so.
 Depart for Kahului -
 Hawaiian Air Flight 110 to Honolulu
 at 7:15 PM.

7-23-01A

7-23-01B



35'
Lynbya

40' Red Slime

" " "

Date: Mon, 30 Jul 2001 19:00:59 EDT
 From: RussDenn@aol.com
 To: gbalazs@honlab.nmfs.hawaii.edu
 Subject: Three Maui Samples

George,

The samples arrived via FedEx and are:

07-08-01 Honokowai, Maui, GB, feces

Pterocladiaella capillacea 80%
 Melanamansia glomerata 20

07-23-01A Honokowai, Maui, GB, 35 Ft.

Lynbya sp. 90%
 Spirulina sp. 10

07-23-01B Honokowai, Maui, GB

Melanamansia glomerata 90%
 Lynbya sp. 8
 Spirulina sp. 2

Federal
Maui
Book

"Red slime"
of
07/29

That is the contents of the three vials. I will work on finding the species
 of the Lynbya and Spirulina before sending you a hard copy of the final
 results.

Date: Tue, 24 Jul 2001 17:59:23 -0400
From: Ursula Keuper-Bennett <howzit@turtles.org>
To: George H. Balazs <gbalazs@honlab.nmfs.hawaii.edu>
Subject: Two loggers set

483455 Mt. Balazs, NorthHouse
483456 Zeus' Lair, Reef2

TID
BITS

Videotaped them, wrote them in my fieldbook AND now sent info to you. (Three documentations. These numbers CAN'T get lost now)

Date: Tue, 31 Jul 2001 00:40:36 EDT
From: RussDenn@aol.com
To: gbalazs@honlab.nmfs.hawaii.edu
Subject: Re: Three Maui Samples

George,

The *Lyngbya* sp. was entirely red in color and so was some of the *Spirulina* sp. It is not unusual to see cyanophytes pink or red and their color range can sometimes be red, pink, orange, yellow, blue, green, brown or black. We don't usually see *Lyngbya majuscula* as pink, it is more black or deep yellow-brown. That is why I think this is probably a different species. I'll work on that tomorrow.

Aloha, Dennis

Date: Tue, 6 Aug 2002 12:38:28 EDT
From: Sasakidalem@aol.com
To: gbalazs@honlab.nmfs.hawaii.edu, Skippy_Hau@exec.state.hi.us,
howzit@turtles.org, Glynnis Nakai@rl.fws.gov
Subject: 5690 STRIKES AGAIN TO FOOL US

THANKS FOR THE UPDATED MAP SHOWING HER LOCATION, BUT GUESS WHAT, SHE SHOWED UP LATE LAST NIGHT!! THE LAST CHECK I MADE WAS ABOUT 10:45 AND NO SIGNS, BUT THERE WERE HER TRACKS THIS MORNING BETWEEN NESTS 4 AND 5. ALSO THERE APPEARS TO BE HATCHLING TRACKS AS WELL FROM LAST NIGHT, BUT WITH THE LOOSE DRIER SAND, I AM NOT CERTAIN. THEY GO IN DIFFERENT DIRECTIONS, MAYBE FROM DISTRACTIONS?

DALE SASAKI

Date: Tue, 6 Aug 2002 13:15:15 EDT
From: Sasakidalem@aol.com
To: gbalazs@honlab.nmfs.hawaii.edu, Glynnis Nakai@rl.fws.gov,
howzit@turtles.org, Skippy_Hau@exec.state.hi.us
Subject: (no subject)

Oops, in my haste to e-mail you, I forgot to mention that this was NOT a nesting, but just a landing. She came up, went laterally about 15-20 feet, then back to the ocean. Maybe she'll be back tonight, so we hope!!
Dale

nostriles
8/23/01 VIEW OF PULSED
Red from NOSTRILES
605-C
Redup.
Maui
Like FINE STRANDS OF THIS ALGAE



15

For Reservations
242-8777
 or 1-800-468-1287
 www.mvprince.com
 email: info@mvprince.com
 *Weather Permitting

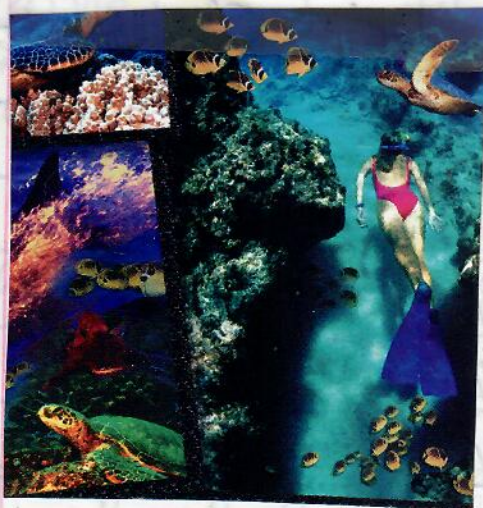

Call for Reservations
871-0626
 or Toll Free 1-888-733-9425



North Shore Divers



\$10 OFF ANY DIVE
 WITH THIS AD

SMALL GROUPS
 PERSONAL TOURS
 INTRO DIVES
 LAVA TUBE DIVES
 TURTLE DIVES
 NIGHT DIVES

Satisfaction Guaranteed
 Scuba Certification (5 Day Plan)
 Equipment & Supplies
(808) 635-7327
 Email: sacredseas@hotmail.com
 http://www.sacredseascuba.com

(12)

Hypothetical computation to see if
5690 had long initial internesting
Kihei → Lahaina, then went on 14 day cycle
2001 was 5690
maybe got nesting

8/13/01 2nd nesting
 ∴ 8/25^{Sat} = 12th day
~~SUN 8/26 = 13th "~~
~~MON 8/27 = 14th "~~
~~TUES 8/28 = 15th~~
 wed 8/29 = 16
 Thur 8/30 = 17

18
19
20
21

Peach - Right angle
Lime - Bevel (for perquins)

(18)

23 Aug 01 Howokowa1 - KAPALUA
Thursday Depart Island Ave 7:10 AM FZ 1552.

Objectives: ① Deploy 2 Mk 5's using "PLA/C"

TDR's sewn into bath strap as belt loop - wear adjustable nylon dog-collar for hind flipper attach.

② Collect Lyngbia and APLESIA - freeze

③ Search for 4800 off of Baby Beach near Mala Wharf.

④ View Lyngbia "bloom"

⑤ Examine Fleming's nest and talk to life guards.
8/23 ~ 9 AM talked to life guard Freddie - Alvaro and Carl off today.

Examined nest site - Dug carefully where U&P said egg was exposed - found egg mass - turgid and size of green turtles. Other mound is where life guard Carl Lish said to have covered and exposed egg - deposited 8/13/01.

Watched FFS video & dup by Peter & Ursula, 60 min.

Out for scuba at ~ 11:50 PM - photo by Carl U, P & new turtles on arms (taken by Daniel 12x01) TO Reef 2 area - 60 sec Adjusted Outlet and put on LAF.

ISLAND AVE
5:10 PM Return flight to Honolulu

TO Hawaii with scuba fins - Lish

LIVE TURTLE EXAMINATION RECORD

Date: 6/2/02
 Turtle ID: MAKENA, MAU 1
 Comments: TAKEN FROM CAVE - REPORTED TO BE BLIND FOR AT LEAST 6 MO. - SUFFERING FROM PHYSICAL EXAM female
 Head and neck: 2 tumors neck area #3

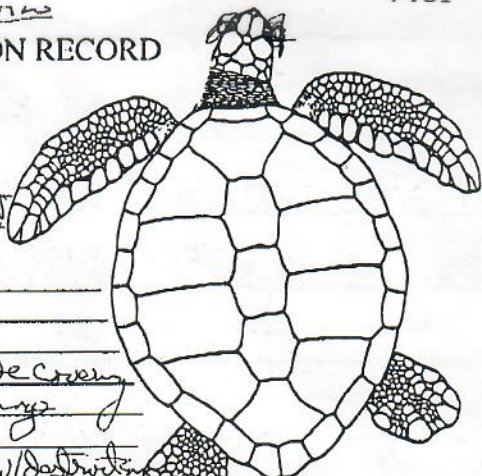

Mouth: tumor #2 roof of mouth (D) side covering part of internal nares, 1 lateral #2 - low lying tumor
 Eyes: large #3 tumors both eyes w/ destruction of globe (D) sides - blind (D) (D) (D)

Front flippers: (R) #3 tumor

Shell: round

Plastron: flat - firm

Rear flippers: round

Tail: round - female

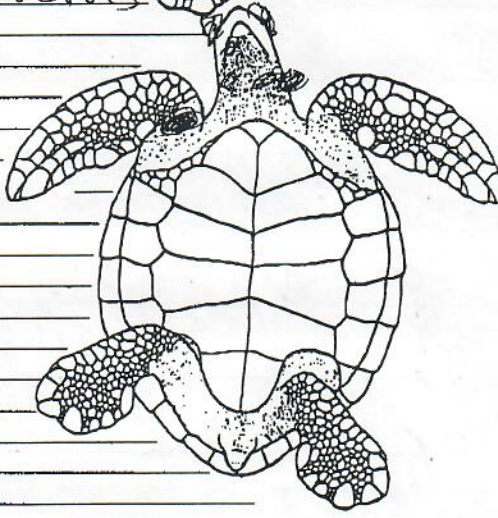

BODY CONDITION: MILD EMACIATION

SAMPLES TAKEN
 PCV 15 T.P. 1.6
 CBC _____ Chemistries _____
 Others _____

- APPROXIMATE TUMOR SIZE CATEGORIES:
- #1 = DETECTABLE PATCH TO 1CM DIAMETER
 - #2 = >1CM TO 4CM
 - #3 = >4CM TO 10CM
 - #4 = >10CM

RECOMMENDATIONS:
Euthanasia - blind with destructive tumors both eyes; mouth tumor, bilateral low lying tumors - 6/4/02 -
 Signed: Robert C. Moore 30 cc Euthanasia Sol. 1 cc (Rus)

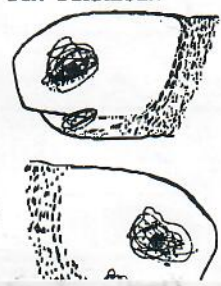

MAKAI ANIMAL CLINIC, 420 Uluniu Street, Kailua, HI 96734

[Faint handwritten notes and bleed-through from the reverse side of the page are visible at the bottom of the document.]

Identifications by Dennis J. Russell (August 17, 2001)

07-27-01 South Pasture: Honokowai, Maui, GHB

feces

<i>Cladophora sericea</i>	85%
<i>Melanamansia glomerata</i>	10
<i>Pteroclatiella capillacea</i>	5
Shell material	

08-04-01 Honokowai, Maui, GHB

feces

<i>Codium edule</i>	70%
<i>Melanamansia glomerata</i>	30
<i>Gracilaria</i> sp.	Trace
Diatoms	

08-05-01 Nohonani Beach Drift, GHB

green "clump"

<i>Cladophoropsis luxuriens</i>	100%
<i>Laurencia</i> sp.	Trace

08-05-01 Fleming Beach: Honokowai, Maui, GHB

feces

<i>Pteroclatiella capillacea</i>	100%
----------------------------------	------

LIST OF SAMPLES TO BE SENT TO DR. DENNIS RUSSELL

Maui, N= 4

Date	Contact	Location
7/27/01	GHB	South Pasture: Honokowai, Maui
8/4/01	GHB	Honokowai, Maui
8/5/01	GHB	Nohonani Beach Drift:
		Honokowai, Maui
8/5/01	GHB	Fleming Beach: Honokowai, Maui

14

KAPALUA NEST #1
Latitude: 21° 00.331' N Longitude: 156° 38.974' W
EMERGENCE: 26 September 2001 (Day 66)
EXCAVATION: Friday 28 September 2001 (Day 68)

Ms. Glynnis Nakai reported tracks from the nest to the beach on Wednesday 26 September 2001.

SUMMARY

Excavation by Glynnis Nakai & Skippy Hau (18:03 - 18:22)

Data Recorded by Glynnis Nakai
At 18:05, first egg found around 20 centimeters.
Nest diameter about 25 centimeters;
Depth at bottom of nest 47 centimeters; boulder at bottom of chamber.
Excavation completed 18:22.

DRIED AND PARTIAL DEVELOPED EGGS	62
EMPTY SHELLS	4
=====	
DEAD HATCHLING	0
LIVE HATCHLINGS	0
=====	
EST. HATCHLINGS EMERGED ON THEIR OWN	4
ESTIMATED TOTAL (4/66 = 1%)	66

9/28/01 Sh

FLEMING Beach Mōwi Nest #1

Hatched shells = 1, 3 = 4

EEM = IIII = 4

Mid EM = IIII = 7

LATE EM = IIII IIII IIII IIII IIII IIII IIII IIII = 47
1-albino

Hatched/hatchlings = 0

Emerg'd 9/26/01; Excavated 9/28/01

No sign of development = IIII = 5

Diameter in mm's =
47, 43, 47, 45, 46, 48, 46, 49, 46 } N = 15
47, 45, 49, 48, 51, 47 }

Excavated 9/28/01
emerged 9/26/01

N=34
Bottom

67 total

MAY 24-25, 02

FIRST nesting
at right of way

Honohoua / Fleming

(2)

27 Aug 2001

740pm Hawaiian Air

Monday

Flight to Kahului

National Car Rental - drove to

Powerplant outfall - glassy calm not humid

Low discharge of warm water. only 1-2 heads

seen in 10 min. Turtles not here because

NE trades are blowing strong on shore

(i.e. ambient seawater temp is high?)

Drove to Fleming, met Ursula & Peter

later at Life Guard's stand. Watched

for nesting green - I ended up

sleeping on the emb-rest & sleeping bag all night at egg

site ^{extreme} NE end of beach. Moon down ~ 230pm, transition

8/28 AM TUES dark EXCEPT for light from hotel facility. Light

shines right on beach at that end - auto of

happened at 6AM. Peter & Ursula went home

to sleep the night - Ursula returned w/ coffee for us

at ~ 6:00AM. Small ^{a few} turtles heads seen

surfacing right off rocky point (even though low

tide) - rocks have Ulva and algae, highly

fertilized by stream - seeping water, getting dark

Returned to Honohoua -

Howtown / Fleming

8/28 Tuesday Reviewed slides (Pineapple)
Kit of U&P that I had bought from
Hawaii - they selected 5 to submit
to CMC contact - Sent ^{US} Express mail,
TDR from Avawo in pouch FedEx to
Marc Rice - to get there by 5pm Wednesday
the following day.

Daniel and William ^{Steven} went out for Scuba.

~ 11:30am High we went for Scuba -

80m in
40ft. Reef 7 and adjacent areas.

Cladophora is thick inside wall.
Very calm, no trades, no currents.

Relatively few turtles seen compared
to last visit when TDR's deployed.

perhaps only 1/3 as many. Avawo not
seen. 6057C not seen either.

Akibono under ledge across from
Polzbarney ledge. Polzbarney ledge being

occupied by another turtle - and
w/ ~~to~~ as ~~surface~~ U&P don't
feel that Akibono has grown any.

Aug 28, 01
Tuesday

(25)

Backlog - just after leaving Fleming at ~7:45
I drove to KANANA to watch for
feeding turtles. Two large heads seen.
No shark signs posted. 8/25/01 MTR
News had front page w/ 3 pictures about
large tiger seen eating dead turtle there.
lost Thursday morning.

Drove to Moho - shore area of Paradise
no head seen. Drove to Baby Beach -
Homeless person & stuff sleeping on edge
of deteriorated grave yard.

note - few (2 or more?) w/ TMR5 seen
After Scuba slept for a while at 303
V & P. Watched East 15.6/01 digitized
while copying it.

Dinner at Lohaina Covey with
Confidres carry out window - Peter's birthday
~ 8:30 pm went to Fleming set up watch
in life guard tower. Stayed until
~ 12:30 pm. Returned and slept 303 until 6 am

Night
16
since
presumed
2nd
nesting

KEN - Midway 599-3914

29 Aug. 01 Wednesday

~630am drove back to Fleming for
A.M. check. NO nesting signs seen.

Departed Honolulu ~7 AM for
Kahului - Aloha Flight
at 825 AM to Honolulu.

Honohoua 1

Seen ^{during flight}
Astoria's Redoubt
Blue Hole on reef
1 mile west of Wharrior Pier

(15)

3 September of 2001
Monday Labor Day

Depart Honolulu Island AIR 10 AM ^{Alpha Pass}

Objectives: Deploy 3 TDRs on Honohoua Twities
for Ursula & Peter TO retrieve Sept 8

(4 nights of data) ON UWAPQ ^{left hand pouch} 3-01 ^{right hand} pink w/ black/blue

= Unit 1 - MK 7 First time used at Honohoua
new sewn pouch
Nylon clip dog collar w/ cotton diaper break away parts

= Unit 2 - MK 5 originally on Auwau
green pouch w/ black purple collar. ON 605-C
left hand 3-01

- Unit 3 MK 5 originally on 605-C (had a
43M depth offset error (correctable),
orange pouch w/ green collar)

Arrive ~ 1030 AM - Lunch at Macdonald

Sub 2 entered water at 1220 AM

Current strong north-to-south,
over Haliwela flats to ridge reefs - 2 tablet
is reef 2. First Turtle seen - 605C
Deployed above "unit 2" left hand.
Second turtle UWAPQ - deployed with 1 tablet left

Honokouai

AMUALA

9-3-01 Third turtle found (by USFWS)
Monday "~~Amualala~~" (SP?) maturing male,
Deployed Unit 3 (about) left hind
~ 130pm

Lots of Honu, only one seen with
prominent tumour.

Back to shore.

To Compadres for late lunch (late my celebrat
of Peter's Birthday).

Returns on Island Air flight 158
5:10pm, but 40 min late.

Date: Mon, 29 Jul 2002 06:52:12 -1000
From: Ursula Keuper-Bennett <howzit@turtles.org>
To: George H. Balazs <gbalazs@honlab.nmfs.hawaii.edu>
Subject: Re: Fwd: Re: Lyngbya update

Regression
Howlow41

Well, now wait. I don't know if regression incidence is any higher than in the past. That would demand rigorous analysis and I haven't done that since our 1997 regression paper.

Reduce

re: this year?

I'm being real cautious here because I haven't done video analysis past July 4th dive but it seems to me honu are taking longer to get the disease and once they have it, it's low level, confined to ocular for the most part.

Best example is resighting Nibblerts, a tiny kiddie back in 1996 who showed up the other day --still no FP. Admittedly she isn't a regular --usually seen once a summer --but still.

Ho'omalu, Amuala and Akebono were all supposed to be Overall1's this year but so far their eyes still only show swelling. Little difference from last summer. That isn't true for all. A couple honu shot from "FP suspected" to Overall2's.

But for the most part, it's encouraging.

And note, a least one Lyngbyatoxin is actually a tumour suppressor.

At 10:58 PM 7/28/2002 -1000, you wrote:

>Keeping in mind you're seeing more regression this year than you did in
>the past.

Date: Sat, 27 Jul 2002 14:35:55 -1000
From: Ursula Keuper-Bennett <howzit@turtles.org>
To: George H. Balazs <gbalazs@honlab.nmfs.hawaii.edu>
Subject: Regression

is considerably higher than we figured back in '97 when we wrote our paper. We just resighted a honu who was a bad Overall2 in '98 and we figured it for a goner.

Reduce Maui

Not only is it better (eyes clear, body tumours browned) but the honu's turned male and well --what with his squeaky clean shell there's every indication he's newly back from FFS.

What we're seeing here is not only do Overall1's have a decent chance of regression, so do Overall2's. The situation on a population level isn't nearly so grim.

In fact, it's encouraging because if we're seeing this here --in a high FP site-- it means honu are faring better in a whole lot of other places.

59

Sunday JUNE 2002 Monday Tuesday

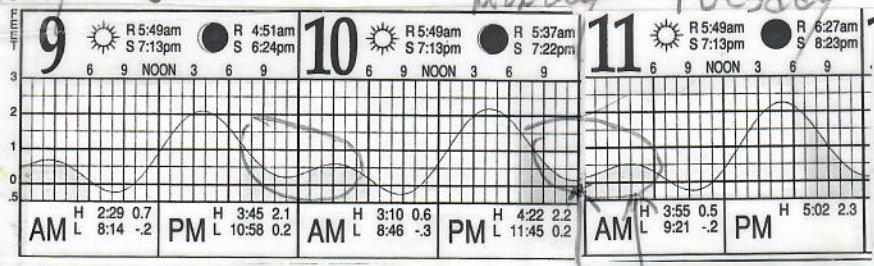

580
eggs up
12:45am
Return to water
4:05am
JUNE 10, 02

06-17-02

Dear George -

Thank you for sending the stickers, pamphlets and the picture of us to me. I really appreciate your thoughtfulness.

So far, only a couple of waves washed over the turtle nest. I'll keep an eye on it for you and will let you know if anything happens. Sincerely,
Saichi Sasaki

661-8853

Saichi Sasaki
459 Front St
Lahaina HI 96761-1114

TAg 5690

Lahaina Shores Beach Resort

Carol Koepke
General Manager
475 FRONT STREET



9 June 2002

Sunday

Depart HA Flight 544 4:15pm

For Kahuia after receiving email from Cheryl King in Florida saying turtle up beach was seen Saturday ^{6/8/02} night by a friend of hers. Scared off purportedly by 2 drunk tourists.

www.lahaina-shores.com 661-4835
FAX (808) 661-4696 1-800-628-6699

Budget rental car -

Shopped at Costco, drove to Lahaina checked in at ~ 6pm Room 518.

Walked to meet and meet current owner of winter "John" ^{that lives} took over from "Bud the Birdman" from 2000. Dog - "Flat coast" Black Lab "AKA".

Friend/renter living there "Matt" works at Japanese "dome" algae culture at Ukei. Man ^{that lives} across street is "Dave".

Turtle had nested ~ 24th May, by coconut tree by right of way. Some work was in least part of body pit. Stakeposts around it with yellow flagging tape. John said

SASAKI = 459 Front St.

width of beach front =
Distance to reef fringe = where nesting occurring
Address of property = 465 Front St. ^{John 9/69}
Turtle came back a record night previous
Unknown if this was day before, or day after,
Shippy called me.

June 9, 02 Sat on beach w/ Matt & John - beach
Sunday chairs/furniture very dark - many stars
but no moon. Security light on corner
of LSBS toward right of way, but vegetation
pretty much blocks illumination. Corner
apparents give light when lights are
on in units. Small point lights of
ships/tour boats anchored outside of
fringe reef.

Turtle up and stop-stopping at
8:35 pm - had come up just to
left toward adjacent property -
Has fence and some grassy ^{cut away} area
outside of fence. Turtle digging
under hull of lobster cat cotamoras.
Turned and going down beach about
9:08 pm - gave up for no apparent reason
I approached and ^{finger nail} scraped and read 1-7
all 4 numbers "5690" in between scales

need -
Look for "living tag" Mast.
I Examined all of carapace
6/11 AM - NO graft marks

LH =



423637666F

(3)

June 9, 02 - measured 99 CCL as she lay
Bussy still on the beach. Photo taken
from posterior as she continued to
crawl to the water. Did not stall.
Noticed some "angular" nature to scutes.
Also coloration more like Sibaditt - a reflection
of being "young" (and active wear effect?).

9:30 AM Walked toward Cahaina Harbor, then
back to Right of way continuing east -
Seawall with vacant property - continued
on and noted lots of front yards up
walk - ^{instead} sandy areas equal to Right of
way property. Turned and walked back

9:55 PM and found turtle ⁵⁶⁹⁰ just coming out of
water by walled vacant property. I stayed
still by wall - she continued to move
up - two hoppers of nesting wet sand of
tide goes right to stone wall. She
turned to go back down at which
time I put a PIT tag into left hind.
Did not stall, just moved a little.
Verified tag with Scanner (gabibars)

"Lahama" means "no parking in Henshin" Jotta

9 June 02 went out to look nearby ^{11:15 AM}
Sunday - Came back to site and
was told by Matt + several (reading teacher
at Kam III school in Lahama) that she
had come up again by neighbors fence
property and crawled to area by/behind
Catalpa. Could hear noises of brush
(piles of dried branches). John sang w/video
camera and light and scared her back
down. ^{They came earlier w/video cam.} Back up again at 11:30am

At ~ 11:45am we watched her return
to the water - not caused by anyone
I stayed in chair until ~ 1:30am
then to apartment and bed.

June 10, 02 went to site ~ 9am. NO
Monday sign of her having come out
again. Took photo pictures.
Met elderly man "Sike" Sasaki ^(Sant)
459 Front Street 96761
808-661-8853
Lived there 50 years. His house +
Lahama Shores BR built on filled
"Swamp land" (old fish ponds). Found

need sent
Catalpa

Need - Mototool = large " " fork handle on each side.

Accomplished
6/11 AM
3rd Lot let
2nd lot
2nd lot
fight 15

6/10/02 brought in Monday underneath. He never heard of

turtles nesting along here in his shoreline (distance to water) hasn't changed. INK, STORM TURT SAND

50 years. Has young grand children daughter in Georgia. Coming soon. ^{ATL} ^{ATL}

Back to apartment - TO KAPPA/MEAD

to work up notes.

JOHN MARLEY cell phone (808) 385-8503

MATT works at H Tech Park (808) 281-1588
MATT JAPAN @ goe

6/10/02 ~ noon Monday Drove to Fleming Beach - Lots of large rocks exposed on the right (last years nesting place) from sand erosion.

Drove to Kahuvi - Costco to develop roll of film, buy more film and alcohol.

Visited Kahuvi power plant warmwater discharge. no turtles seen.

Drove back to Kahuvi overlook. ~ 5pm fish up. No heads of turtles seen.

Need Idea - rent a place east of Kahuvi in order to have ocean access at new forest view for feeding inshore. Visited with

1 2 year old
Great Grandpa
MACHEN ZIE

(45)

Rent another
AT how many
Mammals?

5690

Just at 04 = 6000

6/10/02 pm Blu Robinson at Nohorani - no
Mossy algae on beach - not much seen growing on limestone
Back to Lahaina Shores.

Out to beach about 7:30 pm - are beach
chairs table and the small cotamains inhibiting
her crawling/digging at our (highest) area? "Ed"
beer drinker, talked about all manner of
things - if he were rich he would launch

seed
weed

50 Satellite and "control the weather".

From yesterday are Laura CAITO

indyLaura@hotmail.com

School teacher (quit now) at Ham III elementary
school. Going to Thailand vacation

P.O. Box 12369, Lahaina, HI 96761

Flight of way 203

3rd Lat. left has "L"

2nd Lat. Right has "L"

Donna Brown arrived ~ 8:30 pm - stayed
until ~ 10:30 pm. ^{walked beach - nothing seen.} I went to Safeway
got food, went to room ate and watched TV

6/11/02 Fri. Back to beach chairs @ 12:45
Tues. and almost immediately saw turtle at

5690

→ 9 shoe lengths long
leave corner to clutch. (35)

wednesday

6/11/02 edge. Turtle proceeded up beach to dig at
 corner of fence of Mr. Sasaki's property, photos.
 ~ 2 AM eggs deposited - all normal
 incubation covered (though maybe she
 didn't dig herself as far forward - as
 eggs may be < 100 clutch. Verified 4th
 pit top again. Back into water at
 4:45 AM. Barrow for DNA picked off
 with thumb and forefingers.
 To bed up ~ 8:45 AM call from Mr. Sasaki
 parked out then examined site, talked to people
 Bought "Caution" tape at Ace Hardware.

6/11/02 Tuesday

Depart Maui FL 177 Hawaii 2 PM

Date: Thu, 18 Jul 2002 18:49:29 -1000
From: Ursula Keuper-Bennett <howzit@turtles.org>
To: Glynnis Nakai@r1.fws.gov, gbalazs@honlab.nmfs.hawaii.edu
Cc: skippy_hau@exec.state.hi.us, Peter Bennett <honu@turtles.org>
Subject: Re: 5690 tonight

Aloha Glynnis.

I don't really know what incubation day it is. George figured that stuff out.

(Hi Skippy!)

Your directions are clear --and we'll follow them to the letter.

Note it's also a relief to know you'll be available when the time comes. Other than it'll be really good to see you again (and here East Island lore) I'm certain the hatchlings need some expertise when it's Show Time.

At 09:59 AM 7/18/2002 -1000, Glynnis_Nakai@r1.fws.gov wrote:

>What incubation day do you have for tonite-7/18 (e.g., I have it as tonight
>being 54 days since laid)? Ursula and Peter, depending on the substrate,
>you may see a slight depression in the sand where the egg chamber is
>located. This is a sign that the eggs are hatched and hatchlings are
>moving their way towards the surface. This can serve as identification of
>what is going on down there, but is usually apparent as they are close to
>the surface.

>
>Skippy is on Oahu all week, and possibly the weekend. So Please, yes, give
>me a call (day or night) if you see evidence of hatchling emergence (actual
>sight or tracks). Sometimes, the emergence occurs over a couple nights.
>My home phone number is 878.3269 and if not there I have my cell phone on
>280.0264. Even if it's early in the morning, that's ok - I'm usually up by
>5am.

>
>It was really good to see you both, and sharing a great experience with you
>too!

Date: Thu, 18 Jul 2002 10:03:50 -1000
From: Glynnis_Nakai@r1.fws.gov
To: gbalazs@honlab.nmfs.hawaii.edu
Subject: what fun!

Aloha George,

I just wanted to say thanks for everything. It was so much fun to work to be out "in the field" with you again. It always brings back memories of your training me on East Island, and your ham radio! I will always have such fond memories of you and turtles, and truly value all you've taught me (and still teach me) and especially the times we've shared talking turtles.

I thought of you often while at French Frigate Shoals, and I want to thank you for the touching message you sent to me up there. This is so much fun and I'm so looking forward to "seeing" 5690's travels!

Mahalo nui loa, always,
Glynnis

Glynnis L. Nakai, Refuge Manager
Maui NWR Complex
P.O. Box 1042
Milepost 6 Mokulele Hwy. 808 875.1582
Kihei, HI 96753 808 875.2945
glynnis_nakai@fws.gov

YEAR 2000 NESTING OF A CAPTIVE-REARED HAWAIIAN GREEN TURTLE TAGGED AND RELEASED AS A YEARLING

George H. Balazs¹, Glynnis L. Nakai², Skippy Hau³, Mary Jane Grady⁴, William G. Gilman⁵

¹National Marine Fisheries Service, Southwest Fisheries Science Center, Honolulu Laboratory, 2570 Dole Street, Honolulu, HI 96822-2936 USA

²Maui National Wildlife Refuge Complex, U.S. Fish and Wildlife Service, P.O. Box 1042, Milepost 6 Mokulele Highway, Kihei, HI 96753 USA

³Department of Land and Natural Resources, Division of Aquatic Resources, 130 Mahalani Street, Wailuku, HI 96793 USA

⁴Hawaii Wildlife Fund, 120 Hui F Road J6, Lahaina, HI 96761 USA

⁵Hawaii Wildlife Fund, P.O. Box 70, Volcano, HI 96785 USA

THE AMAZING STORY OF 5690 - First Known Nesting of a Headstarted Green Turtle: During September of 1980, 235 newly emerged and vigorous hatchling green turtles (*Chelonia mydas*) were collected at French Frigate Shoals in the northwestern segment of the Hawaiian Archipelago (Figure 1). Located at 24°N, 166°W, this remote site hosts the principal breeding colony for the discrete population of green turtles inhabiting the 1500 mile long Hawaiian chain (Balazs, 1976, 1980; Bowen et al., 1992; Niethammer et al., 1997). Within a few days of capture, the hatchlings were flown by chartered aircraft 500 miles to Honolulu for an experiment to evaluate the use of "living tags" as a permanent and safe means of identification. Living tags on hatchlings involve tiny grafts of contrasting pigmented tissues, exchanged between the carapace and plastron, that will hopefully grow with the animal and be visible for life. The originators of this novel idea for sea turtles, Lupe and John Hendrickson, conducted the pioneering living tag research in Hawaii under contract to the Honolulu Laboratory of the National Marine Fisheries Service (Hendrickson and Hendrickson, 1980). The hatchlings were subsequently reared for 12 months in seawater tanks on a diet of squid and fish under contract to a commercial oceanarium, Sea Life Park on Oahu. At the conclusion of the evaluation period there were 175 or 75% surviving yearling turtles. The mortality that occurred in captivity was not statistically related to the graft tests when compared to a control group of non-grafted hatchlings incorporated into the study. Overall, about 80% of the turtles grafted resulted in a living tag that was recognizable at the end of one year.

During August and September 1981 the turtles were weighed, measured, determined to be in good health, and tagged with a single Inconel alloy 681C tag (Balazs, 1999) applied through a proximal scale on the trailing edge of a front flipper. The turtles were released at several coastal locations on the islands of Oahu, Kauai, Maui, and Hawaii. In addition, 10 of the turtles were returned for release at French Frigate Shoals. The 25 turtles taken to the island of Hawaii by U.S. Coast Guard aircraft were released by Balazs on September 11, 1981 at the Richardson Ocean Center, Hilo Bay (Fig. 1). One of these turtles had the flipper tag 5690, but no living tag. This turtle weighed 2.7 kg and measured 22.0 cm in straight carapace length.

Nineteen years later, during the summer of 2000, turtle 5690 was identified by a confirmed tag resighting while nesting on Maui, about 125 miles from the release site of Hilo Bay. Three of the turtle's four known nestings were clustered at a location in West Maui next to the Lahaina Shores

Niethammer, K.R., G.H. Balazs, J.S. Hatfield, G.L. Nakai, and J.L. Megyesi. 1997. Reproductive biology of the green turtle (*Chelonia mydas*) at Tern Island, French Frigate Shoals, Hawaii. Pac. Sci. 51(1):36-47.

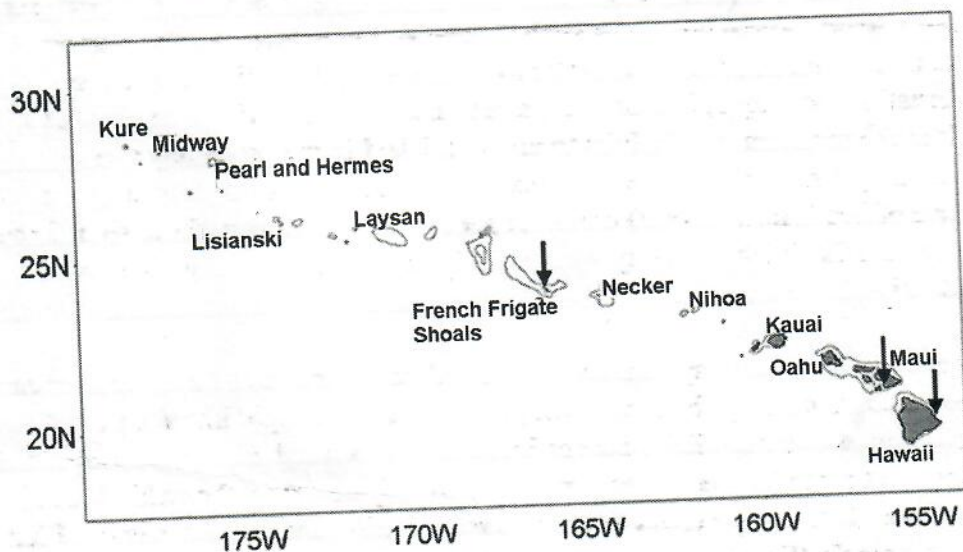

Figure 1. Hawaiian Islands showing, from left to right: the green turtle nesting colony where hatchlings including 5690 were collected in 1980; Maui where 5690 nested in the summer of 2000; and Hilo Bay, Hawaii, where 5690 was released in 1981 as a 22cm yearling.

Beach Resort (Fig. 2). These nestings took place on August 7, 23 and September 9, 2000. Another nesting, presumably 5690's first for the season, occurred on July 17, 2000 at Kihei, Maui, about 15 miles east of the Lahaina location. The nest at Kihei contained 94 eggs, of which only 14% resulted in hatchlings, possibly due to very dry sand conditions. The three nests at Lahaina contained 76, 76 and 88 eggs, respectively, of which 63%, 57% and 55% resulted in live hatchlings. All nests were left in place and estimates of success were calculated from the excavation of clutch remains after natural incubation, hatching and emergence. Tag 5690 was read on August 23 by co-author Mary Jane Grady and verified by another beach observer. The tag was clean, legible and securely attached to the flipper. The turtle was described as large, maybe 200 lbs., and healthy looking with no tumors. Assuming 5690 had a carapace length of 85-90 cm, she would have grown a robust 3.3 cm/year or more during her 19-year life in the wild. This estimated rate of growth generally exceeds that of naturally occurring green turtles tagged and recaptured throughout the Hawaiian Islands (see Balazs et al., 1998, In press).

A few hawksbills (*Eretmochelys imbricata*) have been recorded nesting on Maui during recent years (Mangel et al., 2000). However, similar documentations of nesting on this island are not known for green turtles. The year 2000 nestings on Maui by 5690 may be the first for this species in modern times. In June 1981, the following statement appeared in a report outlining the anticipated ocean release of the 175 green turtles (Balazs, 1981):

"No turtle from a headstarting project has as yet been recovered as an adult, but this may be due in part to the loss of identification tags placed on the turtles at the time of release. The recovery of such a turtle as a breeding adult will be an encouraging sign. However, in order to be considered a valid and proven conservation technique, headstarting must (in the author's view) be shown to 1) result in the recruitment of adults to an established breeding colony at a significantly higher rate than would occur under natural conditions or in the absence of head starting, or 2) create a new breeding colony without significantly reducing the established colony where hatchlings were originally obtained for headstarting."

Confirmed nesting during coming years of other headstarted green turtles in the Hawaiian Islands, and additional nestings by 5690, will provide further insight into the potential value of headstarting as a means to establish new nesting sites. It should be noted that the amazing part of this story is not that a headstarted green turtle successfully nested in the wild. There's no reason to believe one wouldn't, if it survived to grow to maturity and eventually mated. What is amazing is that a single flipper tag applied to such a small turtle stayed on for so many years making it possible for the success of 5690 to become known.

ACKNOWLEDGMENTS - We appreciate the contributions and assistance of Hannah Bernard, Imme Brueshaber, Claire Cappelle, Peter Dutton, Shandell Eames, Ted Grapenhorff, Cindy Hylkema, Matthew Johnson, Robin LeRoux, Amy Miller, Shawn K. K. Marakawa, Jocelyn Oliveira, Denise M. Parker, Steve Williams, the U.S. Coast Guard, the U.S. Fish and Wildlife Service (caretakers of French Frigate Shoals a component of the Hawaiian Islands National Wildlife Refuge), and the numerous individuals that were involved in the release of the yearlings.

PC
LITERATURE CITED

- Balazs, G.H. 1976. Green turtle migrations in the Hawaiian Archipelago. *Biol. Conserv.* 9:125-140.
- Balazs, G.H. 1980. Synopsis of biological data on the green turtle in the Hawaiian Islands. U.S. Dep. Commer., NOAA Tech. Memo. NMFS-SWFC-7 and University of Hawaii Sea Grant Cooperative Report UNIHI-SEAGRANT CR-81-02, 141 p.
- Balazs, G.H. 1981. A plan for the ocean release of 1-year old Hawaiian green turtles raised in captivity. Honolulu Lab., Southwest Fish. Cent., Natl. Mar. Fish. Serv., NOAA, Honolulu, HI 96822-2396. Unpublished Report, June 1981, 3 p.
- Balazs, G.H. 1999. Factors to consider in the tagging of sea turtles. In K.L. Eckert, K.A. Bjorndal, F.A. Abreu-Grobois, and M. Donnelly (eds.), *Research and Management Techniques for the Conservation of Sea Turtles*, p. 101-109. IUCN/SSC Marine Turtle Specialist Group Publication No. 4.
- Balazs, G.H., S.K.K. Murakawa, D.M. Parker, and M.R. Rice. In Press. Adaptation of captive-reared green turtles released into Hawaiian coastal foraging habitats, 1990-99. In *Proceedings of the Twentieth Annual Symposium on Sea Turtle Biology and Conservation, February 29-March 4, 2000, Orlando, Florida*.
- Balazs, G.H., W. Puleloa, E. Medeiros, S.K.K. Murakawa, and D.M. Ellis. 1998. Growth rates and incidence of fibropapillomatosis in Hawaiian green turtles utilizing coastal foraging pastures at Palaau, Molokai. In S.P. Epperly and J. Braun (comps.), *Proceedings of the Seventeenth Annual Symposium on Sea Turtle Biology and Conservation, March 4-8, 1997, Orlando, Florida*, p. 130-132. U.S. Dep. Commer., NOAA Tech. Memo. NMFS-SEFSC-415.
- Bowen, B.W., A.B. Meylan, J.P. Ross, C.J. Limpus, G.H. Balazs, and J.C. Avise. 1992. Global population structure and natural history of the green turtle (*Chelonia mydas*) in terms of matriarchal phylogeny. *Evolution* 46(4):865-881.
- Hendrickson, L.P. and J.R. Hendrickson. 1980. "Living tags" for sea turtles. Report to the SW Fisheries Center, Natl. Mar. Fish. Serv., Honolulu, HI 96822-2396. Contract #80-ABH-00062, October 15, 1980, 20 p. + Appendix.
- Mangel, J.C., H. Bernard, S. Canja, S. Hau, K. Smith, and S. Williams. 2000. Summary of hawksbill turtles (*Eretmochelys imbricata*) nesting on Maui, Hawaii from 1991 to 1996. In H. Kalb and T. Wibbels (comps.), *Proceedings of the Nineteenth Annual Symposium on Sea Turtle Biology and Conservation, March 2-6, 1999, South Padre Island, Texas*, p. 283-284. U.S. Dep. Commer., NOAA Tech. Memo. NMFS-SEFSC-443.

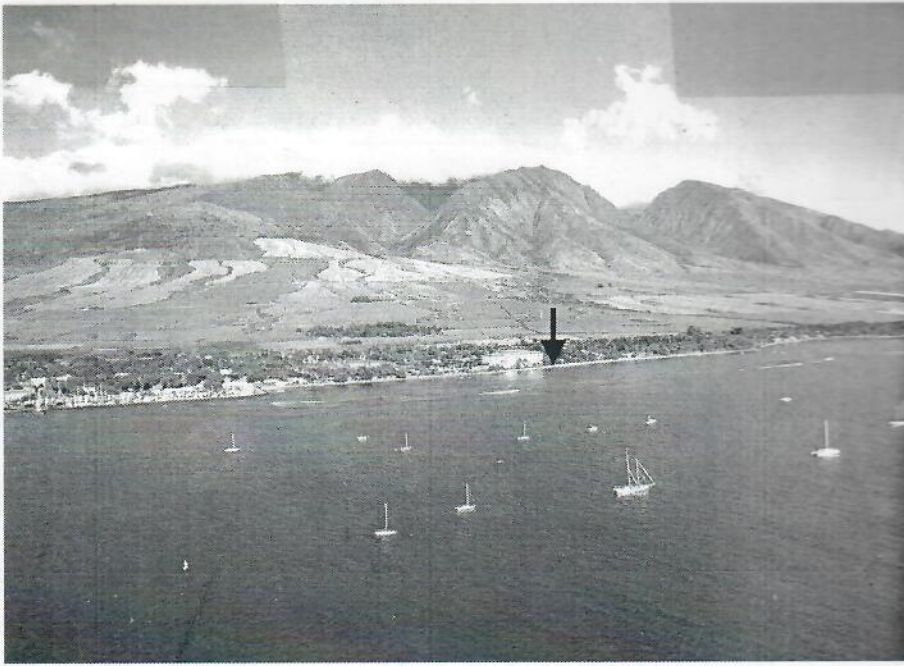

(41)

Figure 2. Location on Maui near the Lahaina Shores Beach Resort where 5690 successfully nested on August 7, 23 and September 9, 2000.

[Faint handwritten notes on lined paper, including:]
if it will occur to the south?
in preparation for
2) feeding shell/be to, material to
weight regulation, this is
vital to determining feeding rates
in turtles.
About 1/6 of squid collection 5 pm
taken into tank w/ 500g of food
Tiger + other sharks seem to be
interested - but after some
attempts to approach and
then drive to whale skeleton

CATE
1960's
WEATING
"MAJUS
ATMOSPHERE"

LECTURE - PAULINE SEVERNS MAUI DIVE TOUR INDUSTRY

43
checked in
Maui
Seaside
PSP

6/17/02 12:15pm HA flight to Kahului

Monday - Drove to Maui Ocean Center
Hannah Bernard / Jim - shark feeders. John Gorman
off today. Shark show underway - VW makes
speaked. 7' tiger there reported for 2-3 months -
caught at little beach (or baby beach). Fed whole
mackerel. Hasn't eaten for 2 days - but this
morning ate a whole fish when making aggressive
move at divers.

OBJECTIVE: 1) preliminary feed to see
if it will accept turtle muscle/fat
in preparation for
2) feeding shell/scute material to
measure regurgitation times -
vital to determining feeding rate
at turtles.

About 1lb of muscle/fat - 5 pieces
taken into tank w/ some blood.
Tiger + other sharks seemed to show
some interest - but after several
attempts none ate any.

4pm drove to Whale Sanctuary Top

Heacock
Kawai small hawkbill skeleton to Joy - need skull

JUNE 17 had prepared turtle stranding
Monday booklet - Donna Brown & Liz Hannon
there. 4 others. At ~ 4:45 pm to
MacDonalds to prepare for lecture - Bottett
5:45 pm return to Saratoga office - food
lecture 6:15 - 8:15 pm Q&A's. //

" " Maybe 40 people present + Shippy.
" " LU IN recent weeks, turtle w/ "LU" on
both sides sighted 20' deep at
need Oowahu by DIANNE MULKEY
email: diannemulkey@aol.com

Another person told about alga in
front of Maui Prince "DERBESIA" - Large
round baseball size green - turtles eating
it.

5 year old 26 June Birthday

KRISTEN ROSIER

P.O. Box 828 Kihui, HI 96753

TO Maui Seaside. 11 pm went to

powerplant. 10 min observe. Impression
that less hot water being pumped than years ago.
Moderate numbers seen (heads) - AS IN 1980's.

JUNE 18th wrote up notes at MacDonald's -
Tuesday B1 section of Advertiser has color
photo of Sheryl Barretto getting turtle shelled
at Myric Island (EU case).

LAHAINA SHORES BEACH RESORT

5609

4th Nesting

Depart

10 JULY 02 2:30p HA FL. 184 2:30pm

Wednesday alone - Peter and Ursula showed nesting track and stig last night toward harbor (from Lahaina Shores). Days 15⁺ should have been 7/11 & 7/12.

"Turtle came to people - people didn't go to turtle"

ReGlynis & MATT information - She was up for 3rd nesting 25th June - Shallow false dig by Volley Ball net in yard, Hawk bank - exactly where canoe was in year 2000 and false nest was dug there. Best information indicated that Clutch ^{no.} 3 is in exact same area as Clutch Matt saw her there digging for 2 hour description sounded like covering.

7/10/02

~4pm

Arrive Lahaina Shores - bought resin catalyst and shovel at Ace Hardware. Met Peter and Ursula at Thai rest for dinner, turtle box picked up by them at Kapalua Airport. Proceeded to Lahaina Shores - met Shippy and Glynis later. Sat at Bird Residence

NO MOON
Sunset =

(47)

Wednesday
July 10, 02

Stropin tent
Performance -
Loud - lights

walked ~9 pm toward Labania Harbor - Glynis showed us false dig in grass, where canoe was years ago. Woman (homeless) sleeping nearby. Very short distance later people were sitting there - turtle was up by stone wall ^{same as last time by J.P.} throwing some sand. - been there ~15 min.

Cheryl King and Alostair arrived. 15^{min} later turtle crawled undisturbed down to water's edge - I walked from behind, brushed sand from shell to confirm "L" (=5690). We then split in two groups - I went back to original site Bird house, with J.P.

Headstart if you want to start new nesting colonies? Perhaps need to release of small size like 5690.

[Of MAWALANI Releases - See if Smallest at release were to ones more likely to be tag-recovered.]

Milani - density dependence not in effect on Mawi? At present, no means to check. (And/or not in effect for large size classes)

Matt and I talking - AKA the Park

July 10, 02 FALSE CRAWL
p2 URSU/2



Matts slide
June 10, 2002
as



July 10, 02
By Peter and
URSU/2



5690

(49)

wed.
7/10/02

"Dog" poked at turtle behind fence right
(next to Mr. Sakai's property) on side edge
of fence. Had crawled under dried
branches there - digging created "soffing"
of branches. Dug body pit here under
branches and got right down to
business with egg chamber.
See p. 97 for Timings. Video taken.

1 branch
est. 15-20
eggs

At completion of cover up we boxed
her - mellow behavior in box -

Thursday

7/11
AM

Proceeded to put on ^{FD} ST14 4806
9/3 ^{Elastomer +} 3 coats/ layers of cloth & resin
with Castro + backfill on way - antenna
side. Resin over "L" web tool.

Into water at 337 AM - swam
out fine.

Broken branches put back over
body pit. Next day Mr. Sakai
put up "Caution" tape. Video to
Mr. Sakai.

Biologically
The Hawaiian grass
population can no longer
be considered "threatened"
endangered
GB 7-12-02

PP

Marjorie Deigert
West Maui Garden Academy
667-0422 WK

~~Sent~~ 553 Wainee St
Lahaina, HI 96761

20 Alaeloa #29
Lahaina, HI 96761
669-0250 HM
283-1221 cell

~~Sent~~

Gate Code - *1680
For manager #08
TIMOTHY B. WEST
Manager
(Tim & Dolly)

Alaeloa

Telephone (808) 669-6259 / FAX (808) 669-2563
20 Alaeloa, #8 • Lahaina, Maui, Hawaii 96761
Cellular (808) 870-7124

NAPILI
ALAELOA

July 11, 02 Slept 4:45 AM - 8:30 AM
Thursday when Shippy called re about
entanglement report at Napili Cove
"Royal Napili Beach Resort" -

(Kalen)
Hawaiian
man
30 years
old
HAWAII
on
Fishing
said
me

Drove to Alaeloa - met manager -
he took us to cliffs - rocky cove - low
tide lots of *Pterocladia* and *Hypnea* growing
intertidal - large (>80cm) turtle dead
white from rot - all scutes missing, too
dangerous to get down to closely examine -
though it is possible, Manager told of
seeing many turtles close off to shore late
afternoon. While we were standing there

~ 9:30 - 10:00 AM numerous turtles could be
seen surfacing 300 - 400 yards from shore
at a particular place. ^{SPOT} Manager told
of diving and seeing lots of turtles.

On road to apartments I saw at least
two signs ~~shaped~~ shaped like sea turtles
Arrangements made to return in late afternoon
to view - given code to Security Gate.
Returned at 6:30 PM. - ~ 8 PM viewing.

HARRY EIGARS - 6392
242 - The Man News

Send video
TO Cheryl
ALASTAIR
SKIP GYNNIS

July 11, 2002 Drove up Pineapple Hill road
Thursday new gate ends community on top of
hill. Road dead ends in abandoned
old building boarded-up "NO TRESPASSING" - Is this
former Pineapple Hill Restaurant that "sold to death" some
turtles?

Took
Island
AIR
"RAY"
Also works
at Lahaina
Shores.

Returned to Lahaina Shores (Room 405) ^{(Kauai) \$175 w/ TAXES} oceanfront

Visited Peter and Ursula. Picked them up 6:15
drove to Unit 30 AIAE LOA - Met Majorie has 3 year
+ one of her teachers in unit 29 - runs a private
school. Has Koko told about turtle sculpture
several feet high along trail to cove - placed there
by widow who believed human became a turtle when
he died

Turtles seen at dusk, but not in great numbers -
most "small" - a few adults. Quick up-down
breathing behavior! Need to survey underwater
during the daytime for numbers. Turtle with tumor
Kaloni said "25-50%". Said Hawaiian
families would take what they need (1 a month)
Would not take tumor turtles.

Dinner at COMPADRES - Cannery Shopping Center

Thursday
 July 11 2002 - 11 PM Walked Beach
 examined for offending security light
 corner of building - Discussed earlier
 this day w/ Manager Carol Hoppe -
 98% improvement - light not longer
 glows over vegetation hedge along
 right-of-way, light new light put in
 + aiming down on grass where needed
 (Barb's gear protected).

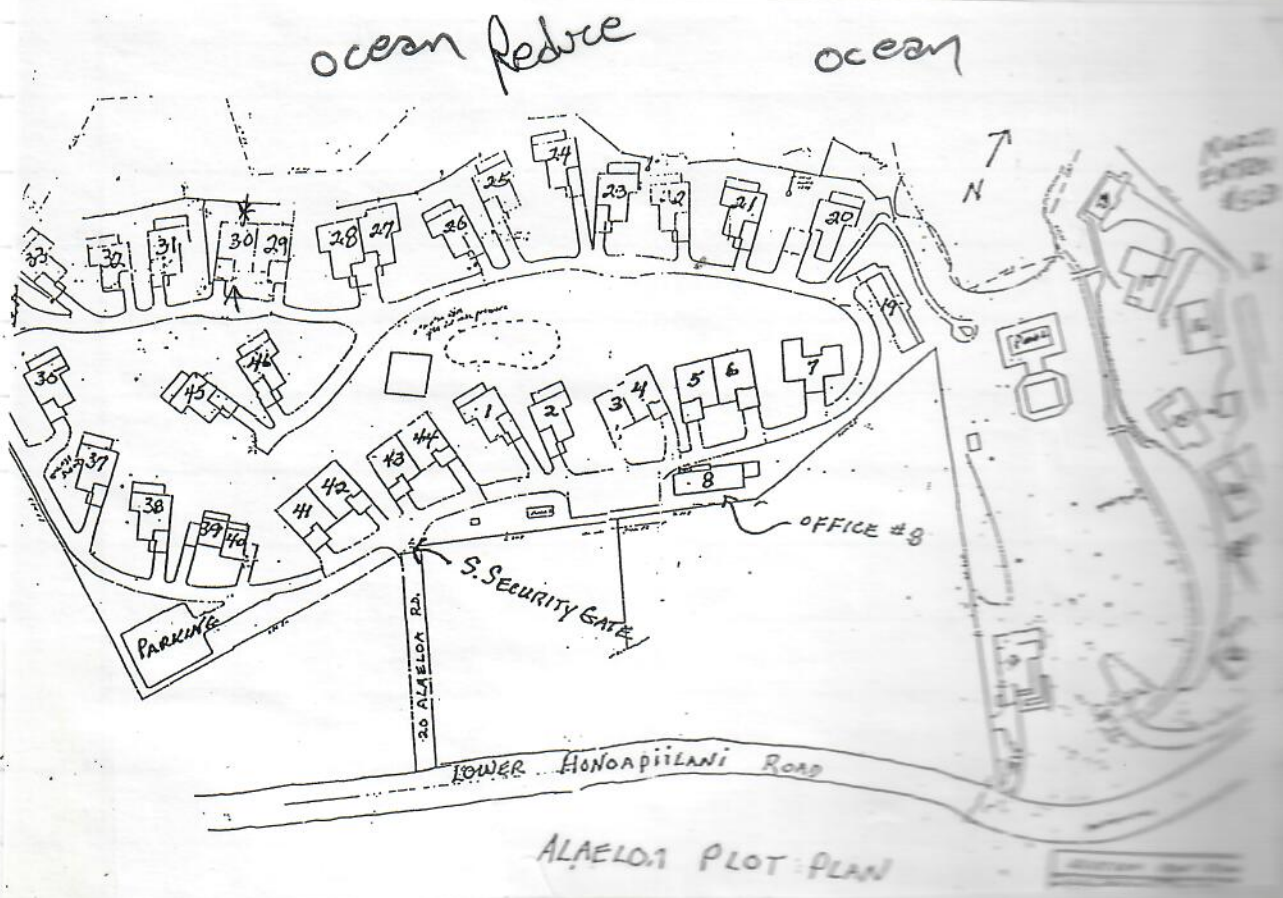

Released from
Richardson Ocean Center
6/10/02 as a yearling.

for
shower

SEA TURTLE TAGGING FORM

DATE FORM FILLED OUT

6/12/02

1245 - 405 AM

Nesting

CAPTURE DATE, LOCATION AND METHOD:

CAHAINA SHORES Beach Resort
6/12/02 CAB
PERSON RECORDING DATA: (Cahaina) Maui

TUMOR SCORE

0

ORAL TMRS EXT:
YES OR NO

1

EMACIATION CODE

4

OLD TAGS:

5690
R1-25

NEW TAGS:

423637666F
New Left
Hand

STRAIGHT CARAPACE - LENGTH:

91.2 cm

WIDTH:

— cm

NOTCH LENGTH:

— cm

DB:

~~Ø~~ L.O.

VB:

~~Ø~~ L.O.

CURVED CARAPACE LENGTH:

99.0 cm

WIDTH:

— cm

HEAD WIDTH:

— cm

AXIAL:

— cm

LATERAL:

— cm

PPS: YES OR NO OR NE

1

SEX: Male, Female
or Undetermined

F

TAIL LENGTH: T

— cm

C

— cm

SAMPLES COLLECTED:

RIGHT FRONT FLIPPER WIDTH:

— cm

PLASTRON LENGTH:

— cm

WEIGHT:

— #

SKIN Biopsy
for DNA

DESCRIPTIVE REMARKS:

new Moto tool "L" on left
and right carapace.

Capture revised 9/30/08
from a hatchling collected at CR.

may not
have been
saved.

55

Date: Fri, 20 Nov
From: Glynnis M
To: Arizona Group
Subject: Re: My

Thanks and love
Thank you so mu
being "you". I
my heart for an
or adult, on w
share this tru
the best way
better and tra
both of you an

Date: Fri
From: Jan
To: Glynnis
Subject: I

Turtin M
was here
0000 20
0000 20

Debbie Palmer wrote:

I'm including an

5796 Redline Maui

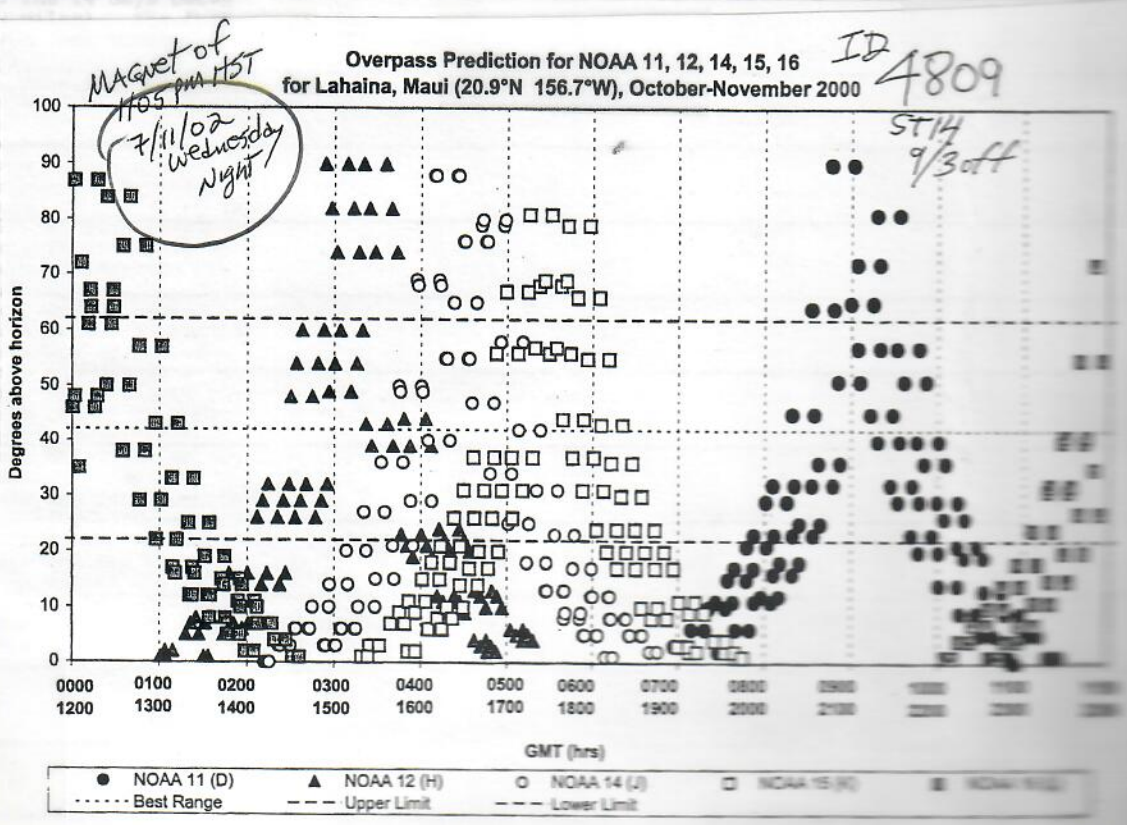

Date: Sat, 27 Jul 2002 11:30:21 -1000
From: George H. Balazs <gbalazs@honlab.nmfs.hawaii.edu>
To: Donna Brown <donnabro@hawaii.edu>
Subject: Re: good turtle news

Excellent Information, Donna, thanks for sharing it! I've just sent you a short paper of related interest. Indeed on July 18th Skippy and I went to Alaeloa to investigate the stranding I wrote to you about (large, rotten and down a cliff inaccessible unless one took high risk- which we didn't). The manger of the condo (Tim) told us of his sightings and we ourselves in the a.m. saw dozens of turtles surfacing at a relatively small location 2-300 yards offshore. I'm sure it was a restings place and would love to dive off there sometime (but not from shore-- too far. A kayak or small boat would be needed). Travel safe, Aloha, George

On Thu, 25 Jul 2002,
Donna Brown wrote:

Mau'i ALAELOA Reduce

> George,
> All has been quiet here as far as strandings go. None in the past 2
> weeks. I just hope it stays that way while I am gone.
>
> By the way, I was snorkeling with Athlene Clark and Dave Pence when they
> came over a couple of weeks ago. We went out off of my house and swam up
> north to the next bay, Alaeloa. Outside the bay, we saw about 30
> turtles. Only one with tumors that I could see. Athlene was so excited,
> that she went back to Honolulu and started talking about making this a
> protected area. The long line fishermen are suing the state because they
> made them stop fishing because of turtle deaths. So they are saying that
> the state isn't protecting the turtles near shore from gill netters. So,
> the state is looking to designate more protected areas. Anyway, I would
> love to show you this spot. It is a long swim out and I don't go that
> far by myself. I had always wondered why I saw so many turtles early in
> the morning and when I snorkeled later in the day there weren't any
> around. I guess they go offshore to rest. There was one sand channel
> with 9 turtles just lazing around.
> Aloha, Donna
>

----- Forwarded message -----
Date: Wed, 24 Jul 2002 21:58:24 -1000
From: Ursula Keuper-Bennett <howzit@turtles.org>
To: George H. Balazs <gbalazs@honlab.nmfs.hawaii.edu>
Subject: I guess The Five

weren't the advance team but the stragglers. We both fell asleep at 4am and slept an hour with neither of us watching. But by 5 there was no change, no tracks.

They did not scoot past us last night.

Or the previous when one of had our eyeballs on that crater from the time we arrived to left early morning.

Still. We don't care. We were just so happy and relieved --elated, to see so many empty shells, it didn't matter at all.

And then so sad the three dead. People were groaning. But then when Glynnis pulled out two live, you should have heard the people. I think that's the best part of the whole thing.

The audience and how Skippy and Glynnis did public education with them. Let them touch the empty shell and stuff. And the little kids were the best part of all.

I went over and asked Matt what Edward drinks (Edward added on to the moat we made this afternoon) and then sat and watched til we got there (high tide) to make sure everything was all right. So tomorrow we'll drop by with a 24 of Heineken for those surfing dudes.

And yesterday we bought a whole package of beef stew chunks from Safeway for Aka. Matt barbequed them up and Aka had a tasty supper.

And here are a few video freeze-frames. They're called hatching1 and hatching2. But it'd be nice if you named them. A HUGE update will be written about our babysitting experience for Trax this Saturday and it'd be nice if the two very lucky rescued youngsters have names.

You can name them in English and I can hit a Hawaiian dictionary...

Last. Zeus was that small once. That is just SO AMAZING.

57

Date: Fri, 26 Jul 2002 08:11:15 -1000
From: Glynnis_Nakai@r1.fws.gov
To: Ursula Keuper-Bennett <howzit@turtles.org>
Cc: gbalazs@honlab.nmfs.hawaii.edu
Subject: Re: My favourite photo

Reduce Maui

Ursula and Peter,
Thank you so much for the photos!!! And especially, thank you so much for being "you". As always and forever, I will always have a special place in my heart for sea turtles and will STILL get excited to see them, hatchling or adult, on water or land, even photos in a magazine. Those of us that share this true affinity tend to latch on to the friendships that develop from such experiences and I will always value those (especially George, my mentor and trainer). I am really glad to have the opportunity to work with both of you and share these wonderful memories!

Date: Fri, 26 Jul 2002 11:36:33 -0700
From: Denise Parker <Denise.Parker@noaa.gov>
To: heagar@mauinews.com, ghb <gbalazs@honlab.nmfs.hawaii.edu>
Subject: Re: Lahaina Turtle, 5690

Another tidbit of information you may find worthwhile - while it took Turtle 5690, 8 days to reach her furthest distance from Lahaina, which was near Oneloa Bay - it only took her 13 hours to return to Lahaina once she decided to nest (during that time she was traveling at 1.5 km/hr or 1 mph).

Denise Parker wrote:

>
> Aloha Mr. Eagar - *5690 Reduce Maui*
>
> I'm including some additional information about her travels here: During
> the 14 days between nesting Turtle 5690 traveled at total of 60 km (37
> miles). The furthest distance it traveled from Lahaina was 20 km (12
> miles) north.

> Mahalo
> Denise

> Denise Parker wrote:

> >
> > Aloha Mr. Eagar -
> >
> > My name is Denise Parker and I'm writing in behalf of George Balazs who
> > is currently working in the field. He asked me to forward to you some
> > information regarding the Turtle 5690 tracking.
> >
> > George wanted me to mention to you that while he mentioned to you in
> > your 7/16 article that the turtle would probably not return to nest, he
> > was delighted to be proved wrong in this case as turtle 5690 did return
> > and nested a 5th time on Wed 7/24. He mentioned if we knew everything
> > there was to know about sea turtles we could close the book, but this is
> > one of the major reasons why we continue our research and put satellite
> > transmitters on sea turtles - to learn more about their movement and
> > behavior. We learn something different each time.

> >
> > The previous map that George sent you shows Turtle 5690's interesting
> > (between nesting) foraging areas rather than her post-nesting migration
> > route, but we are continuing to monitor her signals and unless she
> > decides to return for yet another nesting (her 6th) we are hoping to
> > follow her movements to her "home".
> > George should be back in the office on Monday if you have any other
> > questions.
> >

Date: Fri, 26 Jul 2002 07:58:10 -1000
From: Glynnis_Nakai@r1.fws.gov
To: Ursula Keuper-Bennett <howzit@turtles.org>
Cc: George H. Balazs <gbalazs@honlab.nmfs.hawaii.edu>
Subject: Re: 5690 pics from this morning

Yup, looks to me like she nested successfully for the 5th time! thanks for sending the photos. It will be interesting to see the satellite tracking info on her when George pulls it up. She was right on the 14th night! 60 days for nest #2 is August 10th. Incubation time for Nest 1 was approximately 57 days to give you an idea on when to keep an eye out. If she comes up for a 6th nest, fourteen days would be Sept. 4th.

AVG

5690 First clutch



Image 040x440 pixels

Mawi Reduc 5690



Reduce Mr. Sasaki

Glynnis



Skippy

[8/2/02 ^{report} Night 20+ hatchling tracks from nest 2
at Kahana (west at corner of Sasaki property).

Date: Sat, 3 Aug 2002 11:53:38 EDT
From: Sasakidalem@aol.com
To: gbalazs@honlab.nmfs.hawaii.edu, howzit@turtles.org,
Skippy_Hau@exec.state.hi.us, Glynnis_Nakai@rl.fws.gov
Subject: 5690 2ND NEST SITE

I COULDN'T REALLY BELIEVE IT, BUT AT 5:30 THIS MORNING, I WENT DOWN TO THE BEACH AND THOUGHT HOW STRANGE THAT SOMEONE RAKED OVER THE NESTING SITE. IT LOOKS LIKE ABOUT 6-10 TRACKS HEADING TO THE SEA!! IT COULD BE MORE IF THEY WENT OVER THEIR OWN TRACKS. I GUESS HER CHILDREN ARE AS SURPRISING AS 5690 IS!! JUST THOUGHT YOU'D LIKE THIS NEWS!!

DALE SASAKI

Theory of Eye Motion and Neurological Testing

The Eye Muscles

<http://cim.ucdavis.edu/Eyes/eyeText.htm>

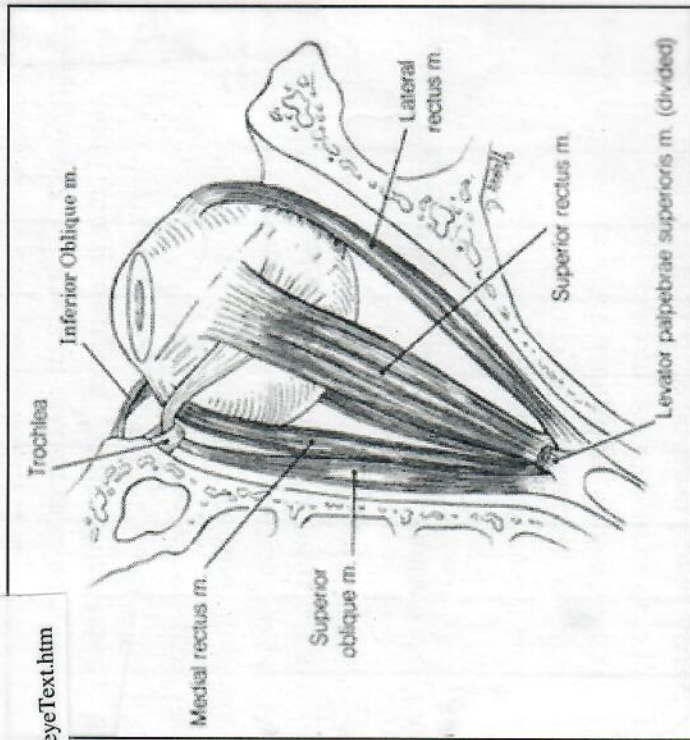

The image shows the extraocular muscles of the right eye viewed from above. The lateral and medial rectus muscles are the easiest to understand. The lateral rectus muscles abduct the eye (away from the nose) and the medial rectus muscles adduct the eye (towards the nose). The lateral and medial muscles move the eye only in the horizontal plane.

The vertical motion is a little more complex. Four muscles (superior rectus, inferior rectus, superior oblique and inferior oblique) control the vertical motion.

The easiest way to understand the action of these muscles is to isolate the

superior/inferior rectus from the superior/inferior oblique. When the right eye is fully abducted (away from the nose), only the superior and inferior rectus muscles can elevate and depress the eye. This is purely a mechanical property due to the axis of the eye lining up perpendicular to the superior/inferior muscles.

When the right eye is fully adducted (towards the nose), only the inferior and superior oblique muscles can elevate and depress the eye. This is again due to mechanical properties of the attachment of these muscles. On the image of the eye, it is possible to picture how the superior oblique muscle will depress the eye when the eye is looking at the nose. The inferior oblique will elevate the eye.

What happens when the eye is neither fully abducted or adducted? All four of the muscles contribute a percentage of the vertical motion depending on the position of the eye. If the eye is looking straight forward, about 50% of vertical motion is due to the inferior/superior oblique muscle combination and 50% is due to the superior/inferior rectus muscle combination.

The Cranial Nerves

There are three right cranial nerves (III, IV, and VI) involved in innervating the right eye muscles and three left cranial nerves (III, IV, and VI) involved in innervating the left eye muscles. Cranial nerve III innervate four muscles (medial rectus muscle, superior rectus muscle, inferior rectus muscle, and inferior oblique muscle). Cranial nerve IV innervates the superior oblique muscle. Cranial nerve VI innervates the lateral rectus muscle.

Cranial Nerve III	medial rectus muscle, superior rectus muscle, inferior rectus muscle, inferior oblique muscle
Cranial Nerve IV	superior oblique muscle
Cranial Nerve VI	lateral rectus muscle

A damaged cranial nerve will produce the same symptoms that would occur if the associated eye muscle is damaged. For example if cranial nerve VI is damaged, the eye will have the same motion as when the lateral rectus muscle is damaged. If cranial nerve III is damaged, the symptoms will be the same as if the four eye muscles controlled by CN III is damaged.

A damaged cranial nerve III has an additional characteristic that affects the eye. The parasympathetic nerve innervating the pupillary sphincter travels with CN III. If CN III is damaged, the eye pupil will dilate.

Best Method to Test Eye Motion

The best method to test eye motion is ask the patient to follow your finger drawing a large H pattern in the air a few feet from their face. The two legs of the H will isolate and test the motion of the superior/inferior rectus pair and inferior/superior oblique pair. The center part of the H will test the medial and lateral muscles.

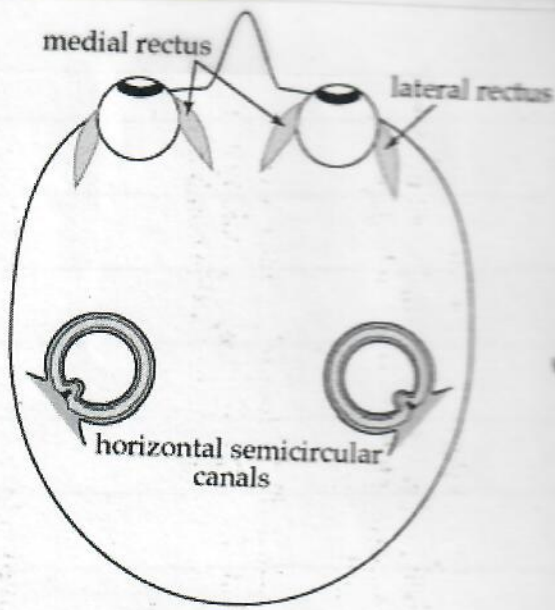
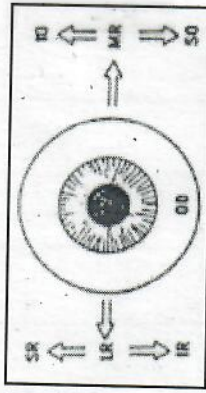

Date: Mon, 19 Feb 2001 00:47:22 EST
From: ALIGON@aol.com
To: gbalazs@honlab.nmfs.hawaii.edu
Subject: Fwd: K-12

Hi George,

Another report of Green turtle K-12 from a friend of mine (message below). Sighted at same location as reported the last 3 or 4 times, Turtle Valley, Maui (Makena area). I gave you lat/long for the shoreline in that area previously. If you need that Position again I can look it up.

Allan Ligon
336a Ailana Place
Kihei, HI 96753
(808) 874-3911
aligon@aol.com

In a message dated 2/18/2001 7:14:12 PM Hawaiian Standard Time, benthic@flex.com writes:

> Subj: K-12
> Date: 2/18/2001 7:14:12 PM Hawaiian Standard Time
> From: benthic@flex.com (William Stohler)
> To: aligon@aol.com (aligon)
>
> Aloha! Turtle report.
>
> Turtle K-12. Turtle Valley. 37'. Resting (with legs folded under).
> 09:20 on 2/18/01. Rather sleepy.
>

[Part 2: "Included Message"]

Date: Sun, 18 Feb 2001 19:15:18 -1000
From: William Stohler <benthic@flex.com>
To: aligon <aligon@aol.com>
Subject: K-12

Aloha! Turtle report.

Turtle K-12. Turtle Valley. 37'. Resting (with legs folded under).
09:20 on 2/18/01. Rather sleepy.

(67)

Date: Thu, 12 Apr 2001 16:23:57 EDT
From: ALIGON@aol.com
To: gbalazs@honlab.nmfs.hawaii.edu
Subject: K-11 Tagged Green Turtle Sighting N of 5 Graves, Maui

Hi George,

Enjoyed your talk at MOC - thanks for sharing your time with us here on Maui.

As I mentioned briefly, I saw a green turtle on Saturday, April 7, 2001 at around 8:45am with "K-11" metal flipper tag on front left flipper. I could not see tags on the other 3 flippers, but did not have an excellent view of the right side. The approximate straight carapace length was about 90 cm, GROSSLY measured using my arm and chest above the turtle without actually touching it. The depth was about 38 feet and it was within 50 ft of the ledge that I have reported seeing "K-12" in the past. There were about 7 other turtles within 100ft radius of "K-11", I did not notice any of those others to have tags.

Yes, it is curious that two turtles in sequence were seen in the same area. But I am absolutely certain of the tag numbers that I sighted personally: "K-12" on 1/23/00 and at least one other occasion?, and this sighting of "K-11". The other sightings were reported to me as being "K-12", but I did not sight these myself, so cannot comment on the certainty.

Again, all of the sightings of K-12 (around 4 or 5) and this one of K-11 was at a location we call "Turtle Valley", which is immediately N of 5 Graves in S Maui, perpendicular shoreline location is approximately: N 20.65722, W 156.44263. If you ever want to look at this site, I can set you up with some folks who can take you directly to the exact location.

Also, just for your information, I will be on FFS with Brenda Becker and Suzanne Canja this summer doing monk seal work, so will be glad to visit with you there if you happen to stop by this season.

PS: One report form suggestion. This day and age, it may be simpler/more convenient if you have a website form for observers to fill out any sighting info - basically have a blank electronic form that observers can click on a link and fill out sighting info or fill out an electronic form (excel spreadsheet?) and e-mail to you. I think with this method of reporting and some help in distributing/advertising the link, you may get more response than from filling out a paper form and mailing in. Anyway, just a suggestion...

a hui hou,

Allan Ligon
aligon@aol.com

New address:
15 Kulanihakoi Road, Apt 8E
Kihei, HI 96753
(808) 891-8249