

JAPAN III 2004-2006

NOVEMBER 9-11 2004 OSAKA

OSAKA

NOVEMBER 11-15 2004 TSUYAZAKI STAJ

NOVEMBER 15-22 2004 NAGOYA

APRIL 12, 2005 NARITA-TOKYO BAY-
THEN TO NAGOYA OGASAWARA-

JULY 24 - AUGUST 3, 2006 SINGAPORE

AUGUST 2-5 2006

JAPAN-NAGOYA

G.H. BALAZS

2 OF 2

BALAZS

808-286-2899

395-6409

SINGAPORE

DR. DIONG CELL 011-6591251545
6591251545

Fedex
SENT FOR APRIL 05
TRIP →
5th Deployment of SAT TAGS

30 CUPS = 20 + 50 + 40 + 40
60 BRUSHES = 36 + 72
1 ELASTOMER = 2 + 2
100 GLOVES = 100
CLOTH TAPE = 2 + 2
ST245

Missing turtle transmitters sought

By Chris Brummitt, Associated Press

5/3/07 USA TODAY

JAKARTA, Indonesia — Satellite transmitters glued to the back of a turtle released into the South China Sea last year are beaming signals from an Indonesian coastal town — and scientists are offering \$500 to anyone who can find them.

They believe the turtle — one of 12 released as part of an experiment to monitor their behavior — was illegally captured and killed for its meat. Still, scientists want to retrieve the devices to learn more about the threatened sea creatures.

"We are interested in bringing closure to this case," said C. H. Diong, a Singaporean zoologist taking part in the study. "We are only interested in the science, not the legality. We don't want to frighten anyone."

The Olive Ridley turtle, which can grow up to 2.5 feet long and weigh nearly 100 pounds, had two satellite-tracking devices about the size of a cigarette packet attached to its shell.

One gave out a final signal several weeks ago from a port town on the southern tip of Sumatra island, while the other continues to transmit from the coastal town of Krui, about 149 miles away.

The 12 turtles from three different species were raised in captivity and released to see how they would adapt in the wild. Findings will help in efforts to protect the creatures.

Diong said early data suggested that the animals did well in their natural environment: They had not lost their ability to swim long distances or dive deeply, and were headed in the direction of other populations of their species.

"We put them out there and they knew instinctively that it was their home," he said. "It was great to see them swim off speedily without hesitation."

The reward offer for "information on and return of the two transmitters" has been passed to wildlife officials in Indonesia, who plan to post flyers around Krui.

Copyright 2007 The Associated Press. All rights reserved. This material may not be published, broadcast, rewritten or redistributed.

Box 1

Fedex # 8456 7101 4610

3/2/05
Tues

1-100 gloves
1-20 cups
1-36 brushes

1-Roll cloth 1 1/2"
1-Roll Cloth 2"
3-Sand paper

N=2
NO FAIL STATE

ST 24 6/48 ARGOS

ID 57146X
57148X

TELONICS 558373
558338

3/29/05 Box 2
Tuesday

Fedex # 8456-7101-4600

50 cups

2 ElAstrone

ARGOS ID

TELONICS #

NO FAIL STATE

6/48 ST-24's -

N=6

57153X
57145X
57149X
57154X
57142X
57152X

558385
558347
558374
558337
558382
558377

Subtotal
NO FAIL STATE = 8

4/5/05 ALL 6/48
Monday Fedex

NO FAIL STATE
5 Activated

ARGOS ID

TELONICS #

N=10

8456
7085
2190

- 1) 52695
- 2) 50136
- 3) 50135
- 4) 52694
- 5) 52698
- 6) 50142
- 7) 50133
- 8) 52693
- 9) 50143
- 10) 50140

- 545425
535720
535719
535786
535781
535732
535714
535783
535745
535710

Box 3

ST 24

ST24 ALL ^{FAN}FSAPE Activated

4/6/05
Wednesday

Fedex # 8456-7085-2157

Box 4 N=12
6/48

1) 50138	535724
2) 22534	558392
3) 22183	558387
4) 22275	558390
5) 23559	558400
6) 23483	558397
7) 23461	558395
8) 22168	558386
9) 23465	558396
10) 25695	558401
11) 23177	558394
12) 23486	558399

Subtotal
300

4/7/05
Thursday

Fedex # 8456-7085-2168

Box 5

- 2 - ELASTOMERS
- 1 - Roll 1" 1/2" roll 1 1/2"
- 2 - RAZOR cutters
- 1 - Thermometer
- 2 Boxes 1" Brushes (= 72)
- 4 - eye droppers
- 50 - STIR sticks

4/8/05

Fedex # 8456-7085-2179

ST24
FS N=15

40 paper cups;

Box 6

50141	535724
25360	558392
59143	558397
24192	558390
59144	558400

N=5 FS
4/8/05
Friday

Fedex # 8456-7101-4573

40 cups

Box 7

towels

ID	
- 25317	558380
- 23082	558370
- 57151	558376
- 25350	558352
2916174	558384
- 19594	558384

Subtotal 40

4/12/05

Monday

Fedex # 8486-4156-7934

Box 8

6/48

ST24

SF

towels

ID

19599	558371
57147	558340
57150	558379

N=3

Tape for screw heads

4 Patrick Chung Boots

Box 9

Fiberglass Resin 1 QUART + 2 PINTS
(By eady)

TOTAL ST24s = 43

35 FAIL SAFE
8 NO FAIL SAFE

Need - 5 MORE w/FAIL SAFE

THE STRAITS TIMES WEDNESDAY, JULY 26 2006

Drop in pirate attack cases in Malacca Strait

However, increase in raids in East Malaysian waters causes concern

By K.C. VIJAYAN

WHILE pirate attacks in the Malacca Strait for the first six months of the year have dropped to their lowest level since 1999, incidents have surged in East Malaysian waters, triggered by thefts of tugs involving syndicate thieves disguised as crewmen.

The latest report from the International Maritime Bureau (IMB) issued yesterday called for the littoral states to guard against complacency as coun-

tries may compromise in the wake of fuel costs involved in frequent patrols.

The low incidence of attacks in the Malacca Strait will not change its status as a war risk area for the time being under Lloyd's categorisation for insurers.

Mr Neil Smith, the London-based secretary of Joint War Committee of the Lloyd's Market Association said: "We always take an interest in what the IMB reports say but we also get independent advice from third parties on what is going on in the Strait.

"We look at all aspects of the Strait and review our lists regularly."

Worldwide, there were 127 attacks, the same as for the first six months of last year.

There were 156 crew taken

hostage, 13 were kidnapped and six killed.

Indonesia recorded the highest number of attacks with 33, followed by Bangladesh which registered 22 incidents.

Although there were only three incidents in the Strait for the first six months, the sudden flare-up of three attacks early this month has caused concern.

Captain Noel Choong, director of the IMB's Kuala Lumpur-based Piracy Reporting Centre said there was serious concern as the pirates involved were heavily armed and appeared to be targeting hostages for ransom.

Two of these attacks involved UN aid relief ships and it is understood the marauders may have restricted their loot to some equipment and 14 million rupiah (\$\$2,500) when

they learned of the humanitarian mission of the vessels.

Capt Choong said that regular patrols were the key to deterring pirates and keeping the Strait incident-free.

Since June last year, sustained Indonesian patrols under Operation Gurita helped keep the peace but it is unclear if fuel and resource costs have slowed down the pace.

Jakarta-based Navy spokesman Slamet Yulistiono said recently that the Indonesian military had no intention of reducing its daily patrols which replaced Operation Gurita.

But Indonesia has voiced a need for swift patrol boats with appropriate radar outfits to equal Singapore's capability in securing the Strait, the Antara news agency said last week.

vijayan@sph.com.sg

SINGAPORE
JULY 25 - AUG 2
2006

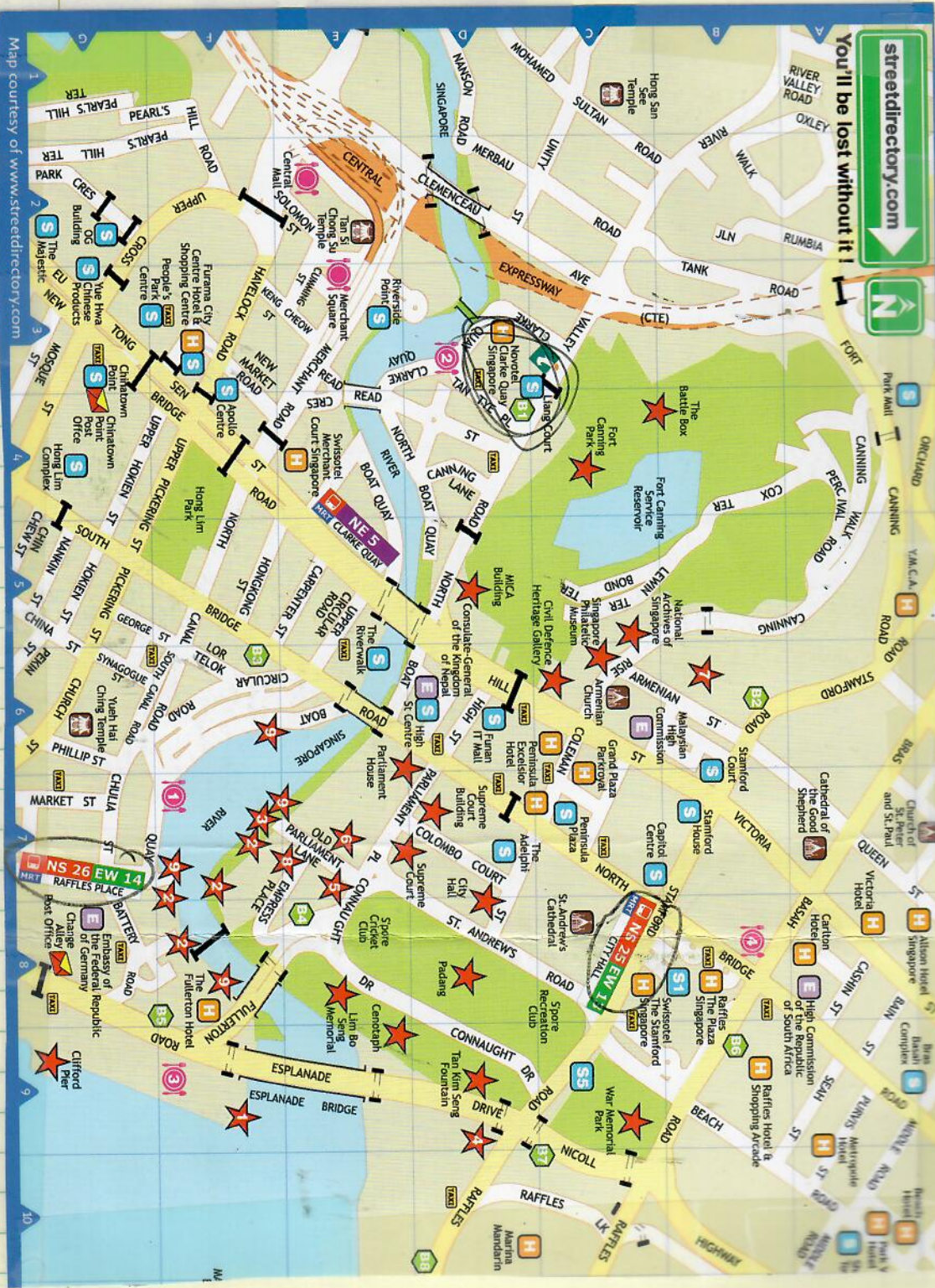

Map courtesy of www.streetdirectory.com

You'll be lost without it!
streetdirectory.com



NS 26 EW 14
RAFFLES PLACE

NS 25 EW 14
CITY HILL

NS 26 EW 14
RAFFLES PLACE

NS 25 EW 14
CITY HILL

11/04 NAGOYA

ウミガメ回遊経路調査で名港水族館

機送信にガメ子

調査を続けていた名古屋港水族館（港区港町）は、明、甲長約五十センチ、一匹十七日、新たに放流するが放される。主に中米で子ガメに、人工衛星を通じて位置を知らせる小型送信機を取り付けた。名古屋港でフェリーに乗せ、十九日早朝に房総半島沖で放される。

あす房総半島沖で放流

送信機を付けたウミガメの放流は昨年始まり、今回で四回目。同水族館生まれの一歳のアカウミガメ（甲長約三十センチ）十六匹と、昨春に八丈島沖で漁船の網にかかり、

同水族館によると、昨年四月に放流したアカウミガメ七匹のうち、ハワイの北西にいる一匹が最も遠方から情報を送り続けている。日本で生まれたアカウミガメは、米国西海岸に到達して成熟しながら戻り、その後は東シナ海で過ごすと考えられていたが、再び太平洋に向かう若い親がいることも分かり、生活圏も謎が多いという。

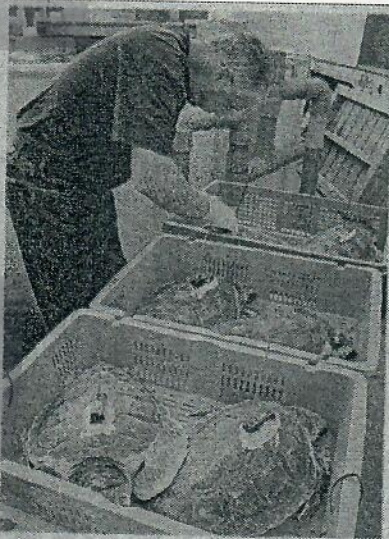

マッチ箱大の小型送信機を取り付けられたアカウミガメ。港区港町の名古屋港水族館で

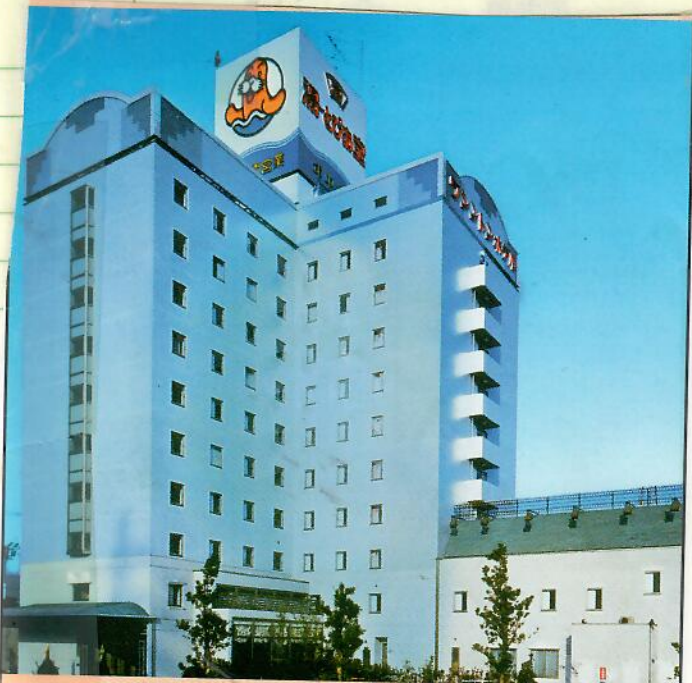

名古屋 笠寺ワシントンホテルプラザ
 〒457-0058 名古屋市南区前浜通1-9 ☎(052) 612-0001
 宿泊予約/お問い合わせ <http://www.takara-group.co.jp/kasadera-whp/>

■交通のご案内 (無料駐車場500台)

- 名古屋空港より車で約30分(名古屋高速使用)
- 名古屋駅(JR・近鉄・名鉄)から
JR東海道本線で笠寺駅へ約10分
笠寺駅より徒歩約5分
- 名鉄本線本笠寺駅より車で約3分
- 名鉄常滑・河和線 大江駅より車で約3分

Shinkansen watching?



KASADERA
 名古屋 笠寺ワシントンホテルプラザ
 〒457-0058 名古屋市南区前浜通1-9
 ☎(052) 612-0001 FAX(052) 612-5100
<http://www.takara-group.co.jp/kasadera-whp/>

SINGAPORE 7/06

新加坡佛牙寺
 BUDDHA TOOTH RELIC TEMPLE SINGAPORE
 新加坡佛牙寺
 BUDDHA TOOTH RELIC TEMPLE (SINGAPORE)
 293 South Bridge Road Singapore 058837.
 Tel: 6220 0220 Fax: 6220 1261
 Website: www.singaporebuddhatooth.org.sg

#29 olive

海流図

source of olive NOV 04 Releases
測定期間 11月 2日 ~ 11月 11日 第四管区海洋通報より

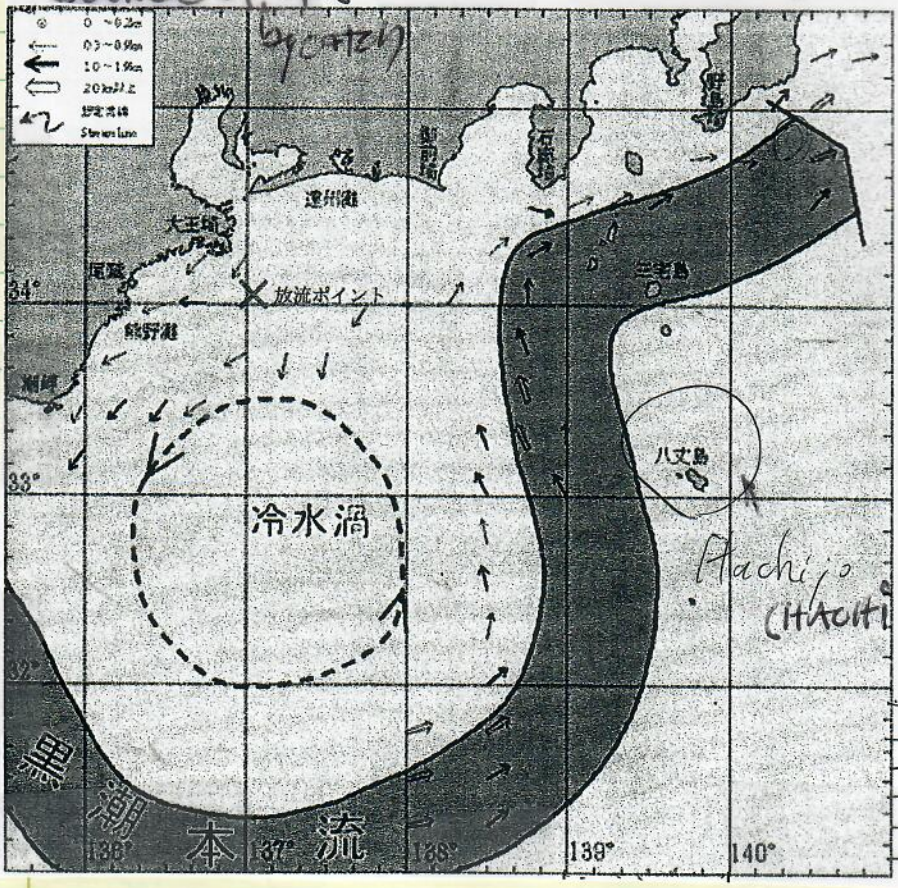

Hachijo (HACHU)

Source of olive
ridley
HACHI
ISLAND
BYCATCH

PNPA

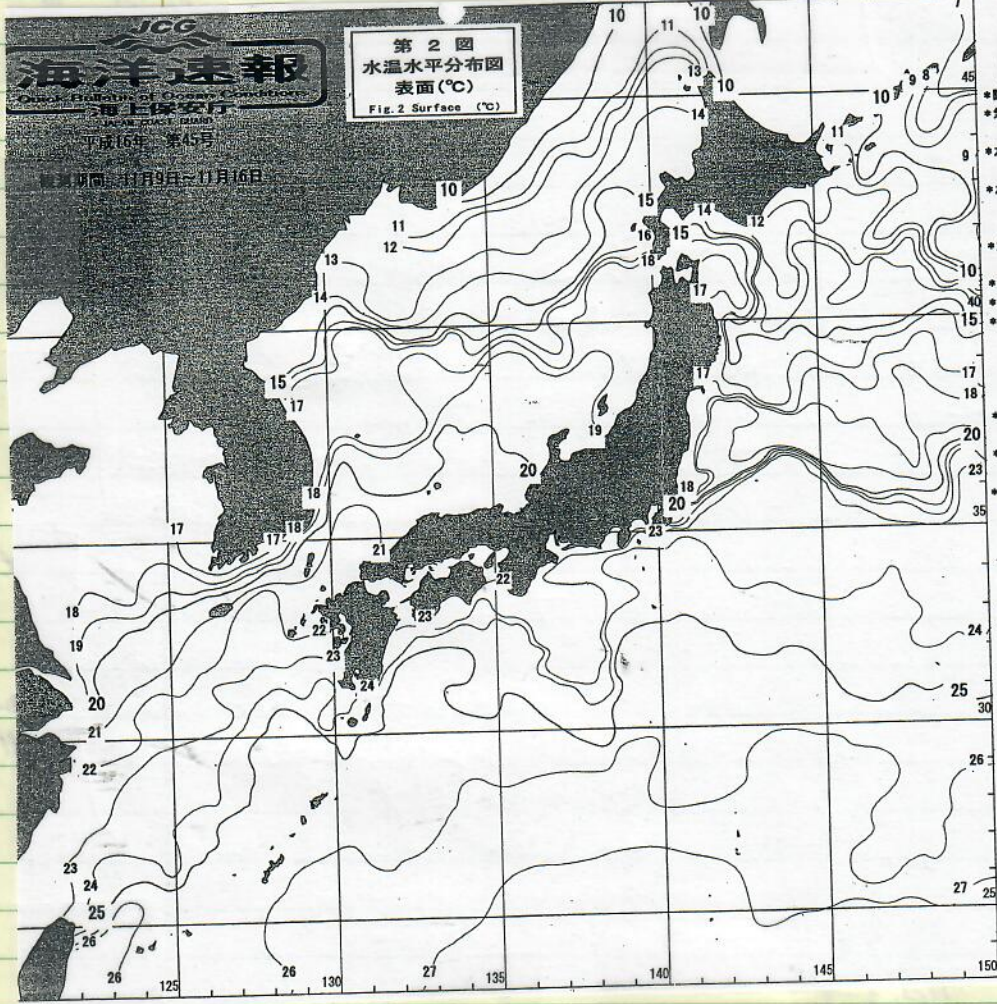

NOV 04
資料の出所
Releases

- 防衛庁
- 気象庁
- 水産庁・水産総合研究センター
- 若狭丸
- 水産試験場等
- 岩手、宮城、福島、千葉、東京、茨城、栃木、群馬、和歌山、高知、福井
- 大学・高校
- 長水丸、若竹丸、海南丸、海神丸、海龍丸、海王丸
- 海洋研究開発機構 (JAMSTEC)
- 漁業情報サービスセンター
- 一般船舶
- クルーズフェリー飛龍21、フェリー 瀬川
- フェリー なみのうえ、フェリーニューこし
- さんふらわあ つくば、さんふらわあ さいご
- おがさわら丸
- 海上保安庁
- 漁視船、測量船
- 気象衛星 (NOAA-12, 15, 17)
- 御協力ありがとうございました

- [Data Source]
- Japan Defense Agency
 - Japan Meteorological Agency
 - Japan Fisheries Agency / National Fisheries Research Institute, Fisheries Research Institute
 - Prefectural Fisheries Research Institute
 - Universities and High Schools
 - Japan Agency for Marine-Earth Science and Technology
 - Japan Fisheries Information Service Center
 - Voluntary Observing Ships
 - Japan Coast Guard
 - NOAA 12, 15, 17

SEA WATER TEMPERATURE

海流推測図

Ocean Current Forecastings
平成16年 第45号

平成16年11月17日の海流の概況

海上保安庁 海洋情報部 11月12日

地点	21高山岬	22日御崎
	Koyama Misaki	Hino Misaki
方位 Direction	N	N
距離 Distance(海里)	210	200
23嵯峨岬	24越前岬	25猿山岬
	Kyoga Misaki	Echizen Misaki
	NW	N
300	240	150
26佐渡島	27入道崎	28船作崎
	Sado Shima	Nyudo Saki
	NW	WNW
130	120	100

対馬暖流

対馬暖流

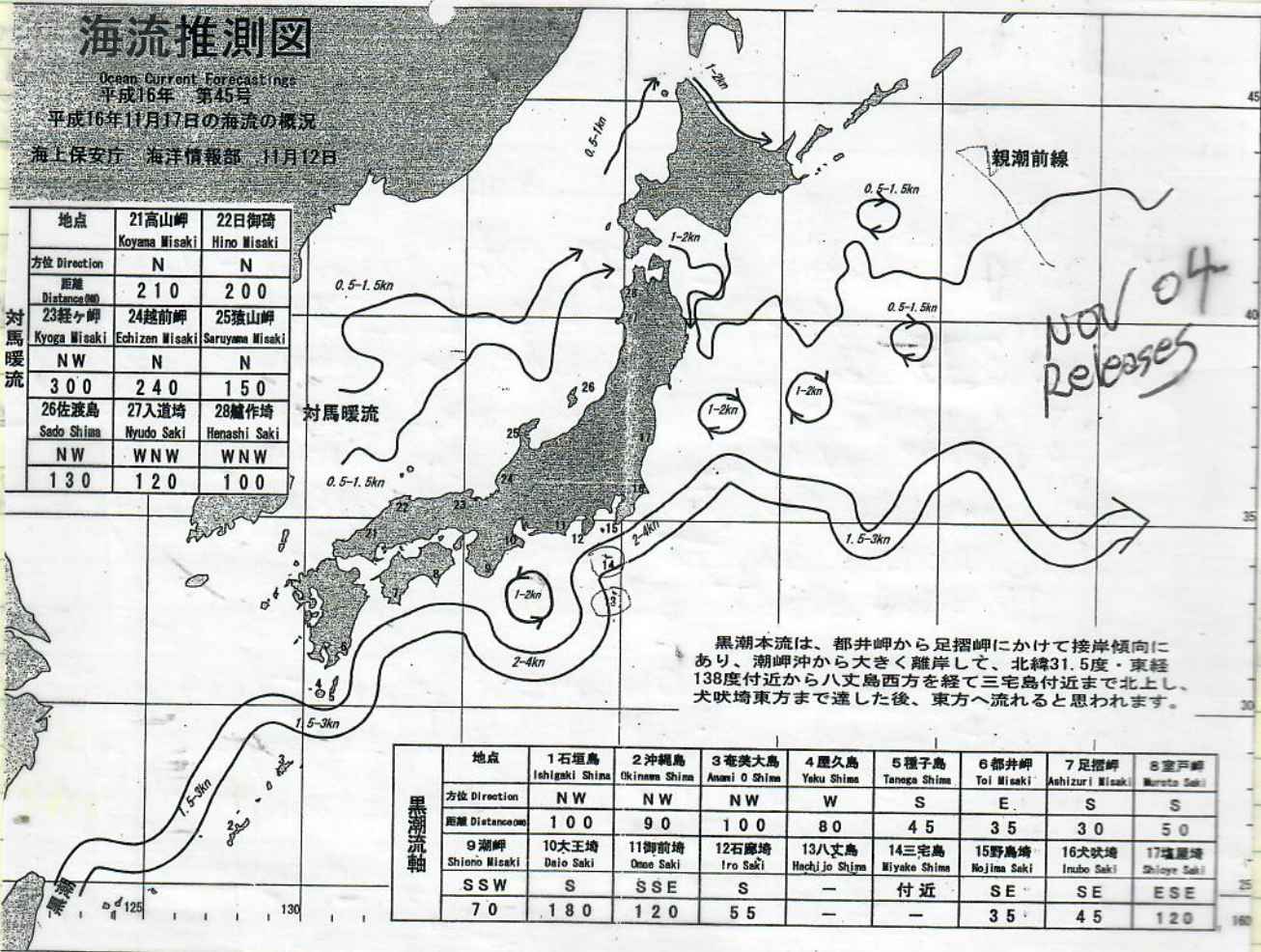

黒潮本流は、都井岬から足摺岬にかけて接岸傾向にあり、潮岬沖から大きく離岸して、北緯31.5度・東経138度付近から八丈島西方を経て三宅島付近まで北上し、犬吠埼東方まで達した後、東方へ流れると思われます。

地点	1石垣島	2沖縄島	3奄美大島	4屋久島	5種子島	6都井岬	7足摺岬	8室戸岬
	Ishigaki Shima	Ukinasu Shima	Anami O Shima	Yaku Shima	Tanaga Shima	Toi Misaki	Ashizuri Misaki	Murota Saki
方位 Direction	NW	NW	NW	W	S	E	S	S
距離 Distance(海里)	100	90	100	80	45	35	30	50
9潮岬	10大王埼	11御前埼	12石廊埼	13八丈島	14三宅島	15野島崎	16犬吠埼	17壺屋崎
	Shiono Misaki	Daio Saki	Onoe Saki	Iro Saki	Hachijo Shima	Miyake Shima	Nojima Saki	Inubo Saki
SSW	S	SSE	S	-	付近	SE	SE	ESE
70	180	120	55	-	-	35	45	120

黒潮流軸

SINGAPORE ^{Monday} 24 JULY - ^{wednesday} August 2006

Kuan Yin temple is at Waterloo Street,
~~Selegie~~

Ghost Month
START = July - 2006

Mazu Temple is at Telok Ayer

7/26 wednesday visit
& 7/28 Friday

DO:
① CABLE SENTINEL
② RIVER GARDEN
③ HARBOUR FRONT
④ GARDEN

JULY 24 Monday
Depart 1030pm United FL 879 to Narita - 7 hours
Arrive ~ 110pm. Depart 530pm for Singapore

START OF JULY 25
ARRIVE 1115pm met by Diong. Driven in his car to NOVOTEL CLARKE QUAY HOTEL
Checked in to Room 1513.
TO sleep about 230AM

JULY 26
Wednesday Up 730AM ORGANIZED gear - looked at City maps. Buffet Breakfast in hotel at 930AM.
WALKED TO CHINA TOWN TO Philatelic Museum FOR STAMP

Through town - bought incense in gw Funeral shop. SAW ROAD with "dying house" Reconstruction of Budda tooth relic temple

visited TELOK Ayer Road - MAZU Temple
But first near food court - temple with God of "well being" - good hosts.

(EW) pay to MRT from station to Airport
to test route - Snack at McDonalds airport internet access -
Return to NOVOTEL

Need maps to

7/27 ^{Thursday} ORCHARD PARADE HOTEL Orchard Rd. 81
Dinner
Chinnois Restaurant Level 2 ^{course Chinese} DINNER Restaurant

7/26, 645pm Dinner 50 Jumbo Seafood Restaurant
Wednesday Boiled Prawns, vegetables, Cold duck/noodles, Scallops w/yam,
Clarke Quay, Riverfront Restaurant, Walked water front.
Saw Lion fountain, Arena in shape of DURIAN. Picked up
Marc Rice and YAROCA at Singapore Airport.

* July 27 2006 ^{Thursday} YAP HON WAH 2pm Picked up by Dion
Worked there 7 years. Sentosa Island

not visited Jelapang Area ~ 4pm = saw ELABORATE Temple near NANYANG Technological University
"BAHAR" 天宮
Seen 7/27 drawing w/DIONG and also in 805 #128 to UNCL.
NATIONAL Institute of Education

④ Little India
⑤ KUMON YIN Temple

Undersea world
Saw turtles in ponds out side ② Sunken circular + tanks out back ③ in basement. w/olive bleached out NO HINDS
Loggerhead LETHAIC SAID TO SHOW shelled eggs ON X-RAY
Miss Sachiko
Miss ATSUKO

Looked at Attachment area for working out back
Saw "bleached-out" pale olive Ridley.
Saw 3 young hawksbills - pale line, ALBINISM in one tank.
But at 4th one not pale.
SHIRLEY
KATHERINE LIA

Nanchang songs ^{Thursday} 7pm 7/27/06 Thursday
ORCHARD PARADE HOTEL Fiddle crabs study
Chinnois Restaurant - 12 people
Private party - Course dinner 3-hours.

Saw kite flying along Clarke Quay River. 7/27
* MRT "NS" LINE TRIP RAIL LOOP AROUND major part of island.
Stopped at station, open market, DURIAN fruit "B24" photos.

CS PHILATELIC AGENCY

Publisher of "Singapore Postage Stamps Catalogue"

Official Agent for: Bhutan, Rep. of Korea, Lao, Samoa, Vanuatu & etc

Business Hours:
Mon to Fri : 10.30am - 6.00pm
Saturdays : 2.00pm - 6.00pm
Sundays : 3.00pm - 5.30pm

Tel: 6337 1859 & 6339 9584 Fax: 6337 0881
email: info@cs.com.sg
URL: http://www.cs.com.sg/

PENINSULA HOTEL & SHOPPING CENTRE #04-29 SINGAPORE 179804.



代理各國郵票
和目錄
加坡用品
郵票出版
新集
Yr. 1999
code 965
MX 1P 1999

MICHAEL LIM
+65 9844 0009
glimichael@gmail.com

GoFlyKite.com
Riverside Point 30 Merchant Road
#02-12/13 Singapore 058282
Tel: +65 6536 9181 Fax: +65 6536 9182
www.goflykite.com
enquiry@goflykite.com



陈德铭
Mr Timothy Tan Ter Ming
Teaching Fellow
Natural Sciences & Science Education

1 Nanyang Walk Singapore 637616
Tel: (65) 6790 3888 Fax: (65) 6896 9414
DID: (65) 6790 3375
Email: TTMTAN@nie.edu.sg
http://www.nie.edu.sg

An Institute of **Nanyang**
Technological University

He is developing web site for D10ng

net THURSDAY 7/27 PM

Drove to +7/28/06 TO Chemicals Friday

----- Forwarded message -----

Date: Tue, 01 Aug 2006 10:32:59 UTC
From: 456420920@c.xantic.net
To: fleet@pil.com.sg
Cc: gbalazs@honlab.nmfs.hawaii.edu
Subject: hadi/0730 01/08/06 released turtles

George!
TRIED TO CALL U ALL 12 TURTLES RELEASED ON 01/08 FM
1330 TO 1518 HRS AT CA 06 00 N 107 08 E GREENS WENT FIRST,
THEN OLIVE RIDLEYS N LOGGERHEADS RELEASE WENT AS PLANNED
N EXECUTED TO NEAR PERFECTION. ALL SWAM AWAY, A FEW DIVED
N SURFACED. ON MY WAY TO HK.
HAVE PLEASANT RETURN FLIGHT TO HNL. BEST RGDS TO MARC RICE
N YARO.
RGDS C.H. DTONG

522211

7/28/06 ^{Friday} Breakfast at McDonald's next to Hotel - MARC / YAP / GB.
~~Saturday~~ ^{Friday} Then walked through China town - sightseeing -
 to MAZU Temple. Then early P.M. MTR + bus to
 Nanyang Tech. University. Unpacked Fedexes, labeled
 transmitters. Tested Resin. Discovered Dray had not bought
 elastomer. I had sent one ^{box} ~~box~~ ^{to a backup} 5 pm driver
 to Wee Tee Tang Chemical by Timothy - bought ~~the~~
 Silicon Product 1 @ T 355D - "Jells in 10 min, heat
 Release 30 min." + 155D fine weave fiberglass tape.
 Dinner at 7 pm Northern Indian Food -
 River Front Restaurant. watched kite flying.

7/29/06 up ~ 7:30 AM. Breakfast at McDonald's.
 SATURDAY picked up at 10 am to under ^{water} world.
 started ~ 11 AM getting turtles out,
 scrubbing, weighing, measuring, inspecting,
 and potting sat tags.
 Completed 6 turtles by ~

Summary

TAG	ST	ARGOS	SCL	KG Wt.	SEX
2927	20	144	74	62	M
98109810 @ 45042		14.5	75.6	69.2	M
UFW 8		14.6	96.5	136.0	F
2- ST24		150/156	69.6	65.0	F
(GT12)		152/157	91.2	106	F
1- ST24		151	80.1	84.1	M

6 turtles
 N=8
 Transmitters
 attached

50

Dinner Maxwell Food Court - China town + ^{Saw "Merlion" up close} ~~SURIAN BUILDING~~



威利東化工私人有限公司
WEE TEE TONG CHEMICALS PTE LTD
MANUFACTURER, IMPORTER & EXPORTER

*Purchased Silicon
+ result prior by Dony*

谢逸龙
Seah Yi Loong
Technical Sales Manager

*7/28/06
Friday*

18 Sungei Kadut Street 3
Singapore 729149
Email: ylseah@weeteetong.com
Website: www.weeteetong.com

Tel : (65) 6366 4231
Fax : (65) 6366 4232
H/P : 9790 9820

*This product said to feel
lots of heat. However not
DONE 7/29 & 7/30 did not
produce ANY. Including amount
amount of catalyst.
However, slow setting time
30^{min} hour*



Capt. Thangavel Rajakanthan
Manager
Fleet Operations Dept.

*DINNER
7/27/06*

PACIFIC INTERNATIONAL LINES (PTE) LTD
140 CECIL STREET #03-00, PIL BUILDING, SINGAPORE 069540
DDI: (65) 6321 6855 DIRECT: (65) 6221 3877
FAX: (65) 6221 5212 / 6224 9438 MOBILE: (65) 9666 1553
WEBSITE: www.pilship.com EMAIL: thangavel@sgp.pilship.com

Capt. Joseph William (Master Mariner)
General Manager
Fleet Management Division

*7/27/06
DINNER
TOLD MANY
STORIES*

PACIFIC INTERNATIONAL LINES (PTE) LTD
140 CECIL STREET #03-00, PIL BUILDING, SINGAPORE 069540
TEL: (65) 6221 3875 DDI: (65) 6321 6954 MOBILE: (65) 9619 0996
FAX: (65) 6221 5212 WEBSITE: www.pilship.com
EMAIL: joseph.william@sgp.pilship.com



Need

7 years

華業漢
Wah Yap Hon
Assistant Curator

*Turtle
caretake*

DID : (65) 6279 9237
Mobile: (65) 9368 9906
(60) 12 708 6568
E-mail: wahyaphon@uws.hawpar.com

Latest Attraction :



Underwater World Singapore Pte Ltd
80 Siloso Road, Sentosa, Singapore 098969
Tel: (65) 6275-0030 Fax: (65) 6275-0036
Corporate Email: uwspl@underwaterworld.com.sg
Website: http://www.underwaterworld.com.sg



UNDERWATER WORLD
Singapore
A Member Of The **UWS Hawpar Group**

Kwek Meng Tiam
General Manager

*DINNER
7/27/06*

DID : (65) 6279 9224
E-mail: kwekmengtiam@uws.hawpar.com

Latest Attraction :



Underwater World Singapore Pte Ltd
80 Siloso Road, Sentosa, Singapore 098969
Tel: (65) 6275-0030 Fax: (65) 6275-0036
Corporate Email: uwspl@underwaterworld.com.sg
Website: http://www.underwaterworld.com.sg



MEDIA PREVIEW
Turtle Gallery &
Turtle Release

*NAME
straker
8/11/06
Monday*

lead
Simon's
HONG KONG
TURTLES
X
MAY 20
Turtles
HONG KONG
"MAGIE" TURTLE
DIANG'S STUDENT
Chim chee kong 詹志剛
chimek@yahoo.com

Sunday Picked up ^{AT HOTEL} 8:30am TO Underwater world Sentosa Is. ^{land}
7/30/06 - 9am - 5pm Did remaining 6 turtles
2 olives w/ double ST-24s (side by side)

- 1 - green ^{Turtle} / ST-20
- 1 - green ^{Turtle} / ST-24

work on 7/31/06
N=6 turtles
(10 transmitters)
2 - Loggerhead 9-10 years old -
1 - ST 20 (arrived small juvenile
1 - ST 24 (one PNP)
(TANDEM)
ATTACHED

Lunch in Restaurant at UWW.

Finished up ~ 5:30pm - TO port authority
to get IDs cards to enter container area
of ship on Monday to load turtles. Along with
→ DINNER w/ RICE / ST ^{YAO} tiger & chicken
MAXwell food court. Listened to Chinese singer
light show near MAW temple ^{TEMPLE} AYER ST. Walked along "George St."
(high rise)

7/31/06
Monday Picked up at Hotel 8am - Long pants - TO UWW ^{world}
- Press conference - Ceremony for release of
turtles - Water poured on ^{one of} large Loggerheads, "Blessing"
Speeches, Turtles loaded onto truck. Grand
opening of Turtle Conservation Room/display. TO
CONTAINER YARD - VESSEL "KOTA HADIAH"
PACIFIC INTERNATIONAL LINES LTD



林秀丽博士
Shirley S.L. Lim
BSc (Hons), MSc, PhD
Associate Professor
Deputy Head
Natural Sciences & Science Education

1 Nanyang Walk Singapore 637616
Tel: (65) 6790 3888 Fax: (65) 6896 9414
DID: (65) 6790 3813
Email: slim@nie.edu.sg
http://www.nie.edu.sg



Need Book



Allpets and Aqualife Vets Pte Ltd
219 Jalan Kayu #01-01 Singapore 799442
Tel: +65 6481 3700 Fax: +65 6481 6990
Email: aqualife@pacific.net.sg

Need
Met on 8/1/06
Ceremony UWW

Dr. Frederic Chua
Veterinary Surgeon
B.VSc (Melb), M.R.C.V.S.,
M.Sc. (Aquatic Vet. Studies, Stirling)
& Associates

We are open from Mondays to Saturdays, 9.30am - 1.00pm, 3.00pm - 7.30pm
(Closed on Sundays and Public Holidays)



Dr. Jeffrey Mahon
Curatorial Director
PhD (Univ. of Hawaii)
BSc (U.S. Naval Academy)

DID : (65) 6279 9222
Mobile : (65) 8113 1889
E-mail : jlmahon@uws.hawpar.com

Latest Attraction :



Underwater World Singapore Pte Ltd
80 Siloso Road, Sentosa, Singapore 098969
Tel: (65) 6275-0030 Fax: (65) 6275-0036
Corporate Email: uwspl@underwaterworld.com.sg
Website: http://www.underwaterworld.com.sg

W/06 Monday ~ 4pm 8/1/06
W/06 Wednesday
8/1/06

甄福常
Chin Fook Siang (Emp/Asst)

HOONG WEY INDUSTRIAL SERVICES PTE LTD
Block 5028 #01-187
Ang Mo Kio Ind Park 2
Singapore 669531
Tel: 6481 1912 / 6481 6083 Fax: 6482 3131
Email: hoongwey@starhub.net.sg

鴻威工業私人有限公司
Nonster
Buster

Mary Phyllis

SINGAPORE

JULY 31

87

Monday ~~August 1, 06~~ Many photos + standardized pictures (left side) of each TURTLE. From ship we went back to the hotel - changed clothes - TO HARBOR FRONT - PIZZA MANIA Restaurant lunch. TOOK "CHENG HO" Chinese junk harbor cruise 3-530pm - stopped for 30 min at KUSU Island. Chinese Temple w/ lagoon. Red sand slides - many turtles. Back to hotel - Dinner MARCICE at Iguana Mexican Restaurant
MARGHERITA

AUGUST 1ST, 2006 ^{NOTE 12} Turtles should have been released from Tuesday CONTAINER SHIP this am enroute to Hong Kong.

Breakfast in Hotel - joined by MARC. At ~1030am took MRT to Harbor Front station - TO cable car - \$15.50 for cable glass bottom to FABER Mt. Lookout - then to Sentosa Island. (shuttle bus to LWW to see new TURTLE CONSERVATION exhibit. (juvenile green mislabeled as hawksbill). Video clip of nesting very poor quality.) note - wall photo w/ hand positioned correctly makes excellent picture (no cut out needed) - just GRANT picture. After we would went back on cable car to MRT. (visited boat counters 45 MIN to Indonesia SD \$30 RT). TO "BURGIS" station - Massive shopping area - outdoor streets. Visited Kuan Yin Temple - Several Regional item selling stores in area - Many worshippers coming and going. No photos allowed. Carpet in center - many small carts w/ wood sticks, red plastic (D) available but not many using - on way back to MRT saw money burners - Temple in front of store - many photos - owners shared food and beer (see p. 86)
Dinner 830-1030pm Esplanade Food COURT
- STING RAY +

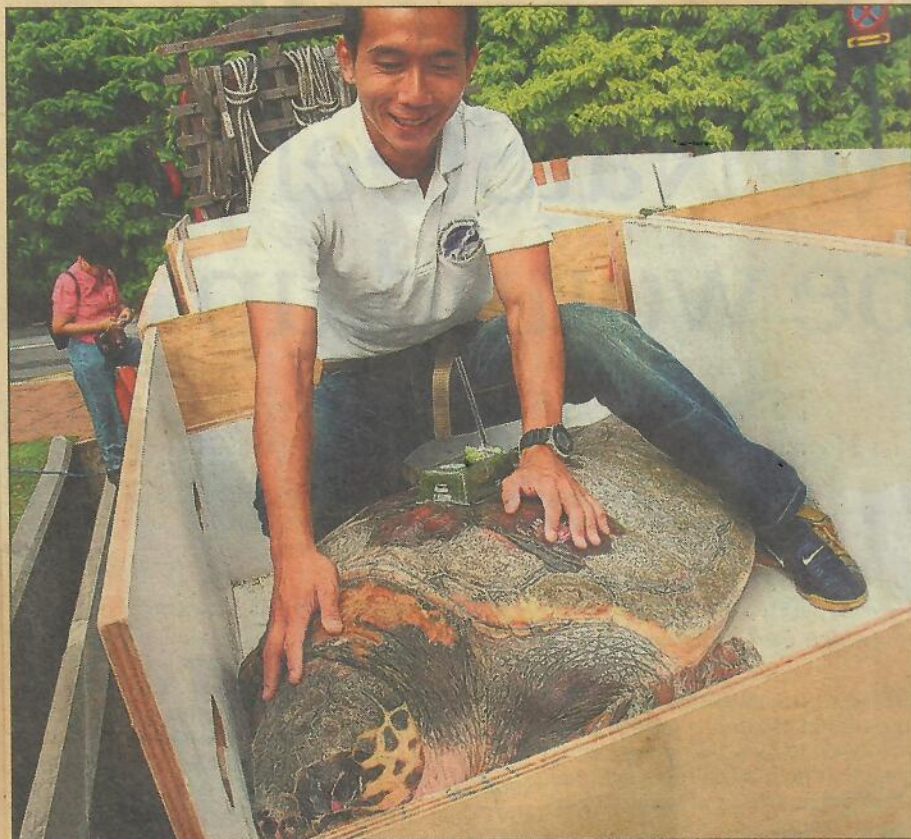

PHOTO: DESMOND LIM

KEEPING TABS ON TURTLES

Twelve marine turtles from Sentosa's Underwater World will be released into the South China Sea today for a study on their migratory patterns. They will be tagged with satellite-tracking

devices for this project by the National Institute of Education (NIE), Nanyang Technological University and the United States' National Oceanic and Atmospheric Administration.

The study will shed light on three turtle species. Of the 12, eight are green turtles, two are loggerheads, and the remaining two, Olive Ridley turtles.

The turtles will be released from a container ship north of Indonesia's Natuna island.

SINGAPORE → JAPAN

wednesday

AUGUST 2 06

838

Depart Noyotele Hotel 5:30am. Depart United FR. for Narita - arrive ~ 3:30pm Japan Time (one hour earlier than Singapore. Long line wait to Immigration ~ 45min. Compressive Bus 3,000¥ to Tokyo Station MARUUCHI Hotel entrance. 7:13pm Bullet Train to Nagoya - JR to KAWAYAMA - Washington Hotel check in. 7,100¥ night

THURSDAY
AUGUST 3, 06

Up ~ 8:30am - Breakfast in Hotel - made phone calls and caught up on notes.

Bought train ticket to TOBA 2,300¥ rapid MIE " " " " Departed Nagoya Station ~ 1:30pm (~ 1hr 45min trip) Beautiful countryside. From Toba Station walked past Seafood & small restaurants - mainly live shellfish. Spent ~ 2 hours in Aquarium 2,000¥ entrance. ~ 7 "pig-nosed" turtles *Caretta chelys insculpta* in tank with fish & 2 large African Manatees. Many pictures of turtles.

Also noted FINLESS Dolphins. Tried to take ferry across bay to Gamagori but not possible this late (to connect to JR. so returned by same train route. Ate dinner 6-7pm in Toba station restaurant. Giant shrimp tempura set 1,400¥. Excellent. 7:09pm departure - arrived ~ 9pm. Donuts at MR. DONUT - KAWAYAMA. Bed ~ 11:30pm

FRIDAY
AUGUST 4, 2006

Up 8:30am breakfast at Hotel. Subway to Aquarium to meet Uchida (+ New Secretary VAYOI) 10:30am C.G. Discussed Singapore project - suggested hatchlings be sent to Underwater World. He told about fast growth of hybrid (C.G. ♀ E.g. ♂) 2 years to ~ 50cm SL. only 7 left now

Aug 4, 06 lots of "Honey" color to shell, He
Friday said in Indonesia they put them in
the dark to cause this.

Said they never had 450, no other figures
were sent, he said. Recent juveniles
"sampled" to collect scutes for isotope
analysis, photos of scutes taken with
MOZOMI (Against turtle catcher).

Mr. KURITA retired in April. Mr. Kurita
now involved w/ Penguin and "Australia" team
+ trustee, KURITA is over SAITO &
Co. to HIWASA (City has new name) hatchlings

but survival there (Chelonian Museum) is
very low. Lunch w/ HOBAIYASHI, Uchida and
new assistant to Director Mr. OHA (former
eel culture man and student of Uchida)

PM checked email, met with Mr. Saito
saw hybrids and juveniles C.C. for October
sat tags. Saw Uchida again ~ 5:30pm
to discuss 7 large greens for sat.

tag and release from ABURATUBO
MAEWE PAZA Oct 06. - Use doubles.

See if they go pelagic,
to Hotel. Showed them bought Bullet train
Narita Express tickets for following day 8/5 Sat.

Made various telephone calls. Ate dinner at
CITY PLAZA "MASA" restaurant. (See p. 115)

Took local train to KASADERT to
watch Bullet Trains "scream" by. ~ 10:00pm -
many from Tokyo directed outland - few to Tokyo.
Returned to KAWAYAMA ~ 11pm - Donuts and
ice water at MR. DONUT. TO Bed ~ 11:30pm.

Aquarium
Restaurant

Saw
GenB's
stored
in
PAZA
room

TOBA AQUARIUM
Aug 3, 2006

鳥羽水族館
入館券(シニア)
PART OF "AQUARIUM GINZAI"
K0169689

PORT OF NAGOYA PUBLIC AQUARIUM

8/4/06 Lunch
new ASSISTANT TO
Dr. Uchida Directorial aid
Hideo P. OKA OVER

1-3 Minato-machi, Minato-ku,
NAGOYA CITY 455-0033 JAPAN
TEL 052-654-9495
FAX 052-654-7010

Q4 コーラルリーフダイビングには何匹のウミガメがいるでしょう?

ヒント
たまに岩陰で寝ているからよく見てみよう

Dゾーンにいるよ。



鳥羽水族館

TOBA AQUARIUM

TOBA AQUARIUM

A facility endorsed by the Ministry of Education, Culture, Sports, Science and Technology
Toba, 3-3-6, Toba-shi, Mie Prefecture 〒517-8517
TEL. 81-599-25-2555 (Switchboard) FAX. 81-599-25-2587
<http://www.aquarium.co.jp/>

R100 This brochure is made of 100% recycled paper.

PRINTED WITH SOY INK™ We use soy ink to preserve the environment.

93

August 5, 06 UP 7:15 AM - Coffee at Hotel -
Saturday met Kobayashi for breakfast at new
Denny's across from hotel. TO Aguarum
with him. Checked email. Sorted through
supplies still there, + left Singapore, left
overs. New batch CeCe - patch of Saito
and Miyama measurable and weight them.
Saw Mrs. Nozamura ^{Her} this morning.

Departed Aguarum in 11:30 AM. Left suggestions
written for Dr. Uchida.

Backnote - Saito has published many journal
papers on shrimp - will go to PETER'S Museum
in September.

Departed Hotel 12:30 pm. ¥ 5,000 charge since
normal checkout is 10 AM. JR to
Nagoya Shinkansen 346 Super Express Nozomi to
Tokyo Station (1.5 hours - only 2 stops).
Nagoya Express (1604 hours) deep deep in
basement.

7 pm UA flight to Honolulu (Terminal 1
South Wing (U STAR ALLIANCE) 7 hours
arrived
in 7 AM (August 5, 2006 same day).

ID Measurements WTS APRIL 2006		CCL (mm)	SCL (mm)	CCW (mm)	SCW (mm)
Chelonia mydas					
UWS 3	F	970	910	920	680
UWS 4	F	930	890	890	690
UWS 8	F	1030	960	880	690
2927	M	770	730	650	550
98109810011 5039	M	820	780	720	610
98109810011 5042	M	800	760	680	570
98109810011 3185	M	830	800	680	710
Gt 12	F	690	670	640	540
Lepidochelys olivacea					
98109810011 5046	F	640	620	640	550
70209810000 4932	F	650	600	640	530
Caretta caretta					
98109810011 3131	F	810	770	710	580
98109810011 3132	F	900	860	730	600

Weight (kg)	Sex	Origin	Years in Captivity
105	F	Indonesia	> 15+
108	F	Indonesia	> 15+
131	F	Indonesia	> 15+
62	M	Unknown	> 10+
77	F /M	Sarawak	> 8
69	M	Sarawak	> 8
76	M	Sarawak	10
55	F	Raffles Marina	> 6
42	F	Unknown	> 10
43	Unstated	Johor	> 5+
82	F	Nagoya	> 9
100	Unstated	Nagoya	> 9



TRANSMISSION SHEET



U.S. DEPARTMENT OF COMMERCE
National Oceanic and Atmospheric Administration
NATIONAL MARINE FISHERIES SERVICE
Pacific Islands Fisheries Science Center
270 Dole St., Honolulu, HI 96822-2396

FAX 81-4998-2-3258 TELEFAX FOR: MAJAMI MAGUIZ DATE: JUNE 12, 2007

FROM: GEORGE BALAZS
1-808-983-2902

NUMBER OF SHEETS TRANSMITTED (including this page) ONE

MAJAMI - Bebe is a message from my friend in Hong Kong. Maybe there is extra information here that will be helpful to you. George

Dear George,

This is what's written in the Chinese newspaper, I translate it as below:

The turtle was released in mid January 2007 by a Chinese nun of 82 years old. She knew from a businessman on 16.1.2007 that he was going to sell the turtle to a restaurant. She then spent RMB4500 (US\$560) to buy the turtle and bought it back to the monastery Puxinan in Xumin Town, Tsankong City, Guangdong. The turtle is 90cm in length and 256lbs in weight. The carapace was etched with the Chinese characters "Guangdong", "Puxinan" and "Xumin". It arrived in Chichijima on 14.5.2007 but could not lay eggs due to paucity of sand there. It was then transferred to the Ogasawara Marine Centre and laid 77 eggs. The Marine Centre recognized the etched characters with the help of a Chinese friend. They have used the Internet to find the characters and identify the Puxinan monastery in Guangdong, and later found out that it was released by the nun who is called "Xiw enjing" ("Xi" is the same first character of Buddha's name - "Xijiamouni", "wen" means "literal", "jing" means "respect"). The turtle was released by the nun in the presence of all members of the monastery in the afternoon of the following day. Puxinan has released a number of green sea turtle, but this is the biggest one they have saved and released. When Xiw enjing knew the whereabouts of the turtle, she said: "I am very happy to see that the turtle is safe in Japan". The Japanese researcher said that it is rare to find sea turtle released in China arriving in Chichijima, they will keep the turtle for observation for the time being and release it in August.

comment from my friend in HONG KONG:

I think the monastery is a traditional Buddhist monastery for nuns. The Xumin Town is a poor small town in Tsankong City of Guangdong. Tsankong is coastal city and from literature it was frequented by sea turtles. As the article said, they have released a number of sea turtles before, I think that this is a traditional way of doing something good as Buddhists by releasing wild animals back to the nature. And this kind of activities also happen in Hong Kong, in which Buddhists buy fish, insects, turtles, birds, frogs for release in the wild, especially around the time of Buddha's birthday.

8/2 - 8/5/06 VISIT

Needs NAGOYA

- (MEX ^{Rubber} sticks, gloves, Resin, EYEDROPPERS,
 File, Elastomer, NARAW Brushes,
 Fine weave cloth tape)
- SPOTS Transmitters for 35 loggerheads.
 EMAIL Uchida ST24's doubles for green turtles - ABURATUBO
- Table w/ duration of all NAGOYA TRANSMITTING by species, cycle, trans. type (and function)
 - MORE Polovina et al. Reprints to Uchida
 - Date of AICHI MAJU Departure - Reserve Plan + note
 - Genetics of PASTINPA loggerheads - + new ones - Dutton
 - SNOWEN ASSIST KOBAYASHI
 - Uchida's 2 OLIVES.
 - DGASAWAAA gt Humeri?
 - GENBU (PRINT PICTURE TO SEND)
 - SAITO TO HONOLULU (VISIT BISHOP MUSEUM)
 - POLOVINA - Release POINT?
 - POSTHATCHLING Loggerhead TO _____ AQUARIUM
 (photo of NOZOMI _____ holding CONTAINER by _____)
 - JR RAILPASS - check current details.
 - KURAMANO STAT meeting (invited speaker?)
 - MIYU - GACONS?
 - Send Kurita something. - Sea Turtles of the World?
 - GO TO HONG KONG

<http://www.aburatsubo.co.jp/index.htm>

Needs List

SINGAPORE / NAGOYA TRIP 24 JULY - 2 August 2006
August 21

- DRIFTNET POSITIONS - JAWGB Paper + HGT
TO DON KO BAYASHI - SPECIAL MODEL DISPERSAL
- FAIL SAFE "ON" DIONG'S TRANSMITTERS?
- Photos for Uchida/Kavita/SAITO of Singapore.
- Propose Japan recovery workshop TO Kamezaki
- Rear ^{PUPA} loggerheads - UWW - EMAIL JEFF MAHON + POLOUNA
FAX + UCHIDA
- 8/11/06 28 = (8/10 Hawaii DATE)
- "GIANT" turtle photo for "Touch picture" taking.
- Link Jeff Mahon w/ Renato
- Where were ^{SINGAPORE} loggerheads housed in recent months? X-Ray ^{NEED}
- Simon Chan Rear in Hong Kong?
- Diong apply flipper tags?
- CONTACT MANAMI SUGANUMA Re project.
- New Caledonia TRAVEL Request for NOV.
- JAPAN NAGOYA ^{FOR} " " " " for October ^{now} fly in ^{TO OSAKA}
- 1999 Singapore Add SINGAPORE? OR UA ^{OUT OF} TO NAGOYA? NAGITA
- POSTAGE Stamp(s) + card

Submit

(2) PURPOSE

The objectives of the research, their order of importance, the novelty and timeliness of the research, and if collaboration is involved, an assessment of the possible benefits of collaboration

The broad aim of the project is to investigate large scale open-sea migratory movements, navigational performance, and submergence behaviour of post-captive and captive-raised green turtle *Chelonia mydas*, hawksbill turtle *Eretmochelys imbricata*, and olive ridley *Lepidochelys olivacea*. The specific objectives of the study are listed in the section below.

1. To determine the travel route, orientation behaviour, dive profile, and foraging ground of hawksbill turtle *Eretmochelys imbricata* raised in captivity from eggs oviposited in Singapore shores
2. To determine the travel route, orientation behaviour, diving profile, and foraging ground of green turtles *Chelonia mydas* raised in captivity from eggs of an eastern Sundaic green turtle population that were translocated to and experimentally hatched in Singapore
3. To compare travel route, at-sea diving behaviour, and navigational performance of wild caught green turtles of different captive rearing history and to evaluate how these movement, submergence and swimming variables differ from post-nesting turtles in other populations
4. To study body size (age) influence of male and female turtles in all three species on diving pattern and navigational performance for examining ontogenic differences, if any, on diving parameters
5. To determine environmental (oceanographic) parameters such as temperature and currents along turtle migratory routes for an assessment of influence, if any, of these variables on orientation and travel
6. To design, develop, and outfit two way messaging ADAM PTTs with revised but improved data formats and enhanced capabilities using the ADAM payload on NTU's X-Satellite for tracking, on a longer term, turtle migratory pathways, foraging grounds, and environmental (oceanographic) variables
7. To design, develop, and maintain a web site on satellite telemetry for animal orientation and ecological studies as well as to mount workshops and seminars, with supporting educational materials for students and teachers for the purpose for promoting interest in life science and the satellite technology

Date: Mon, 17 Jul 2006 13:05:35 -0700
 From: Denise Parker <Denise.Parker@noaa.gov>
 To: George H. Balazs <gbalazs@honlab.nmfs.hawaii.edu>
 Subject: Singapore PTT's Duo's

MODEL A119 ST24

(make sure to use one of set 1 and one of set 2 for the duos)
 PTT's in Set 1:

Serial Number	Argos ID
534332A	68150
534336A	68151
534344A	68152
568219A	68153
568239A	68154
571820A	68155

START OFF
 (magnet)
 OFFSET = ZERO

N=12

Singapore

PTT's in Set 2:

Serial Number	Argos ID
571821A	68156
571824A	68157
571827A	68158
571829A	68159
571847A	68160
571848A	68161

START OFF
 (magnet)
 OFFSET = 1 DAY + 12 HOURS (36)

7/28/06

ST20 Model 2025

Serial Number	TELONICS#
68144	568363
68145	568364
68146	568365
68147	568366
68148	568367
68149	568368

N=6

13.97 cm x 7.6 cm x 4.1 cm
 595 grams
 Model 2025
 ST20 w/Pressure port

NOT used in Singapore project
 Model 2010
 13.97 cm x 7.6 cm x 3.8 cm
 540 grams
 STANDARD ST20

TOTAL 18 Transmitters

6 WITH SINGLES

6 WITH DOUBLES (offset starts 1 day + 12h)

ST20 - FRONT and BACK

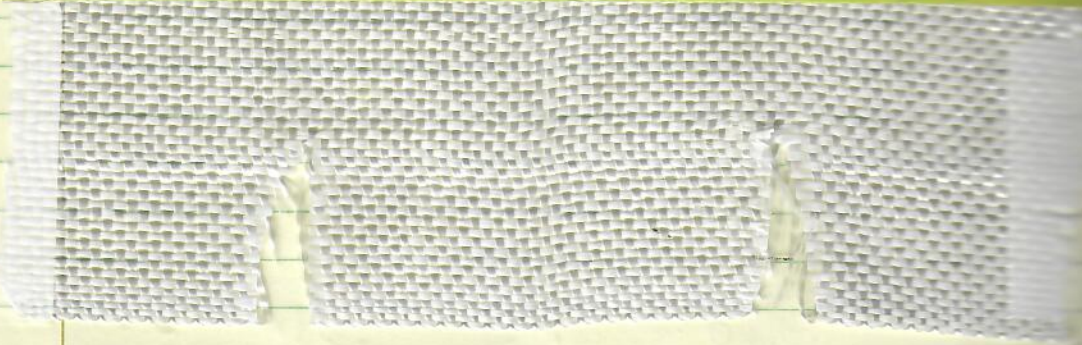

ST20 - Left and Right SIDES



8/28/06
- one with a ST-24 duo (68150 -68156) has
only been transmitting Z??

There is still a possibility this one will get an
actual position but so far no.

START 11 AM

John Ong

DATE FOR 1 1 Green turtle

CAPTURE DATE AND METHOD:

July 06 Saturday ST 20
144 ARGOS

MALE

PERSON RECORDING DATA:

TUMOR SCORE

0

ORAL TMRS YES OR NO

—

EMACIATION CODE

0

OLD TAGS: Large Titanium TAG

2927
NAGOYA
AQUARIUM

68 144



100cm TO TIP

tail 21.8 cm; 4.8 cm

STRAIGHT CARAPACE - LENGTH:

~~74~~ 74 cm

MALE

WIDTH: 55.2 cm

NOTCH LENGTH:

57.8 cm

DB: ~~4.8~~ L.O.

VB: L.O.

CURVED CARAPACE LENGTH:

Midline 78.0 cm

62 kg

WIDTH: ~~65.4~~ cm

7/29/06
off Magnet
1236
Pm
MINIMAL ELASTER

SEA TURTLE TAGGING FORM

DATE FORM FILLED OUT 1 1

Green turtle

PRESUMED female

CAPTURE DATE, LOCATION AND METHOD:

July, 29, 06. Saturday - 150 ARGOS
7.5 cm
7.5 (ARGOS) 2 part.

PERSON RECORDING DATA:

TUMOR SCORE

0

ORAL TMRS EXT: YES OR NO

—

EMACIATION CODE

0

OLD TAGS: ARBITRARY

GT 12. number
(NO TAG)

68 156



NEW TAGS:

RFL

LFL

Bridging
2nd central
and 1st
Lateral

tail 16.4 cm; 3.4 cm

STRAIGHT CARAPACE - LENGTH:

~~69.6~~ 69.6 cm

58.1
WIDTH: 58.1 cm

NOTCH LENGTH:

61.8 cm

DB: L.O.

VB: L.O.

CURVED CARAPACE LENGTH:

73.3 cm

65 kg

WIDTH: 67.0 cm

Am
11:45
open on
202+
19 dips
Double TAPE

68 150



SEA TURTLE TAGGING FORM

DATE FORM FILLED OUT / /

CAPTURE DATE, LOCATION AND METHOD:

July, 29, 2006. ID. 981098100115042
Saturday

Male. ST20 N=15 ARGOS 145

PERSON RECORDING DATA:

TUMOR SCORE

0

ORAL TMRS EXT: YES OR NO

-

EMACIATION CODE

0

OLD TAGS:

ACC number 981098100115042



68 145



tail = 33.5 cm / 4.8 cm

STRAIGHT CARAPACE - LENGTH:

75.6 cm

WIDTH: 68.2 cm

NOTCH LENGTH:

62.0 cm

DB:

L.O.

VB:

L.O.

CURVED CARAPACE LENGTH:

80.2 cm

71 kg

WIDTH: 69.2 cm

on 2:34 PM MAGNET off

SEA TURTLE TAGGING FORM

DATE FORM FILLED OUT / /

CAPTURE DATE, LOCATION AND METHOD:

July, 29, 2006. ID. 981098100115039. Argos 151
Saturday passing #2 Zen Center

Female. Male. ST-24

TUMOR SCORE

0

ORAL TMRS EXT: YES OR NO

-

EMACIATION CODE

0



68 151



NEW TAGS:

RFL

LFL

tail 25.3 cm / 6.7 cm

STRAIGHT CARAPACE - LENGTH:

80.1 cm

WIDTH: 62.2 cm

NOTCH LENGTH:

65.2 cm

DB:

L.O.

VB:

L.O.

CURVED CARAPACE LENGTH:

84.1 cm

84 kg

725 WIDTH: 69.2 cm

on 3:06 PM MAGNET off

106

2 weeks ago

SAID TO HAVE

Singapore flag

Singapore towel

by net
shelled eggs
need spec of x-ray

July 30, 2006

Sunday

ORIGIN = PAF

The last turtle.

loggerhead turtle

Female

CCL 82cm

no flipper
1 tag

ST-20

eggs

CCW 72cm

no ID

ST-24 161

SCL 24.8cm

SCW 57.2cm

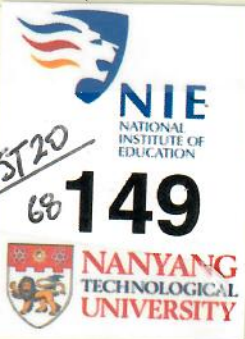

plastron NT

tail NT

4 ~~lateral~~ laterals right

5 11 left (1st lat tag)

Kapana. Subramaniam S.
Evelyn Teo.

THIS TURTLE NAMED -
"yayoi"

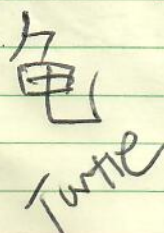

Contact C H Diong
(65) 9125 1545
Singapore Turtle Research
Please Do Not Kill

MRT 8/2/06 Tuesday
BUGIS - KUAN YIN Temple
STATION
(SHOPPING STREET)

SEA TURTLE TAGGING FORM

107

DATE FORM FILLED OUT / /

CAPTURE DATE, LOCATION AND METHOD:

July, 29 2006 981098100/13185 Male Green
Rejected
PUT BACK IN TANK

PERSON RECORDING DATA:

TUMOR SCORE

ORAL TMRS EXT:
YES OR NO

EMACIATION CODE

OLD TAGS:

NEW TAGS:

RFL	D
LFL	左後 Flght is broken.

tail 24.3 cm / 9.8 cm

Healed
old
Amputated
HUB
flippers
peeling
scutes

STRAIGHT CARAPACE - LENGTH:

799 cm

WIDTH: 619 cm

NOTCH LENGTH:

65.3 cm

DB: 77kg L.O.

VB: L.O.

CURVED CARAPACE LENGTH:

831 cm

WIDTH: 680 cm

SEA TURTLE TAGGING FORM

DATE FORM FILLED OUT / /

CAPTURE DATE, LOCATION AND METHOD:

July, 29, 2006 SATURDAY 1- ST-50
YAPO CAI Female Green turtle.
Argos 146

PERSON RECORDING DATA:

TUMOR SCORE

 0

ORAL TMRS EXT:
YES OR NO

 -

EMACIATION CODE

 0

OLD TAGS:

LARGE TITAN IUM
UWS 8 (LF)
"UWS" one side
"8" on the other side

NEW TAGS:

RFL	
LFL	

tail 20.6 cm / 9.3 cm



68 146



STRAIGHT CARAPACE - LENGTH:

965 cm

WIDTH: 711 cm

NOTCH LENGTH:

Plastron 82.0 cm

DB: 136 kg L.O.

VB: L.O.

CURVED CARAPACE LENGTH:

1031 cm

WIDTH: 885 cm

on
5:00 PM
MAGNET
off

DATE FORM FILLED OUT

CAPTURE DATE, LOCATION AND METHOD:

Saturday Green turtle Female

PERSON RECORDING DATA:

JULY 29, 2006

2 ST-24. Argos. 152 left, 157 right

TUMOR SCORE

0

ORAL TMRS EXT: YES OR NO

—

EMACIATION COD:

0

OLD TAGS:

68 152



NEW TAGS:

RFL

LFL

tail 17.5 cm 6.3 cm

STRAIGHT CARAPACE - LENGTH:

91.2 cm

WIDTH: 60.2 cm

Plastron NOTCH LENGTH:

74.5 cm

DB: 106 kg L.O.

VB: L.O.

CURVED CARAPACE LENGTH:

97.5 cm

WIDTH: 91.5 cm

109

left 152 light 157 right

5:25 PM ON MAGNET OFF



157

N=6 FINISHED 6:45 PM SAT. JUL 29, 06

SEA TURTLE TAGGING FORM

DATE FORM FILLED OUT

CAPTURE DATE, LOCATION AND METHOD:

START Sunday 7/30/06

OLIVE RIDLEY

PERSON RECORDING DATA:

TUMOR SCORE

□

ORAL TMRS EXT:

68 153

OLD TAGS:

68 158



NEW TAGS:

RFL

LFL

tail 13.3 cm ; 4.0 cm

STRAIGHT CARAPACE - LENGTH:

59.0 cm

WIDTH: 52.4 cm

Plastron NOTCH LENGTH:

49.1 cm

DB: L.O.

VB: L.O.

CURVED CARAPACE LENGTH:

63.8 cm

46 kg

WIDTH: 64.5 cm

constant very Active

admission to go Release attention Truong Sheng

HH 9:45 AM

SEA TURTLE TAGGING FORM

DATE FORM FILLED OUT / /

CAPTURE DATE, LOCATION AND METHOD:

July 30. 06. Sunday green turtle Female. Presumed ST24
ARGOS 154 No offset

PERSON RECORDING DATA:

TUMOR SCORE

ORAL TMRS EXT:

YES OR NO

EMACIATION CODE

OLD TAGS:

underwater
or
7 UWS

NEW TAGS:

RFL

LFL



68
154

tail 155 / 58

STRAIGHT CARAPACE - LENGTH:

660 cm

WIDTH: 55.1 cm

Plastron
NOTCH LENGTH:

595 cm

DB: 75 kg L.O.

VB: L.O.

CURVED CARAPACE LENGTH:

71.8 cm

WIDTH: 71.3 cm

DATE FORM FILLED OUT / /

CAPTURE DATE, LOCATION AND METHOD:

July 30. 06. Oliver Female
Argos 155 159
left vult.

PERSON RECORDING DATA:

TUMOR SCORE

ORAL TMRS EXT:

YES OR NO

EMACIATION CODE

OLD TAGS:

TITANIUM
2442 Japan
RETURN
Public Aquarium
JAPAN

68 155

68 159



tail 115 cm / 3.1 cm

STRAIGHT CARAPACE - LENGTH:

611 cm

WIDTH: 55.3 cm

Plastron
NOTCH LENGTH:

48.8 cm

DB: L.O.

VB: L.O.

CURVED CARAPACE LENGTH:

64.2 cm

WIDTH: 63.0 cm

Also a green turtle a single ST-24 has given is 68154).

NO data - not even Z??? (that one)

1/5 MISS
1/4 RH MISS
Healed

037
MA
OFF

61
12-56

SEA TURTLE TAGGING FORM

DATE FORM FILLED OUT / /

CAPTURE DATE, LOCATION AND METHOD:

July 30, 2006
 Sunday
 Green turtle. Female
 PERSON RECORDING DATA: YARD CAI ONE-ST-20⁶⁸ Aug 147

TUMOR SCORE

ORAL TMRS EXT:

YES OR NO

EMACIATION CODE

OLD TAGS:

UVS 4
 68
 147
 NANYANG TECHNOLOGICAL UNIVERSITY

NEW TAGS:

tail 20.4 cm / 6.1 cm

STRAIGHT CARAPACE - LENGTH:

88.3 cm

WIDTH:

69.3 cm

Plastron

NOTCH LENGTH:

76.2 cm

DB:

L.O.

VB:

L.O.

CURVED CARAPACE LENGTH:

93.2 cm

WIDTH:

87.5 cm

Right posterior Marginals injured and healed

te 1 on 12:51 PM

SEA TURTLE TAGGING FORM

DATE FORM FILLED OUT / /

CAPTURE DATE, LOCATION AND METHOD:

July 30, 2006
 w/ my camera
 NANYANG TECHNOLOGICAL UNIVERSITY
 DATA: CAI w/ my camera
 ST-20⁶⁸ Aug 148
 ST-24 Aug 160
 Female
 loggerhead
 Re: Sachi

68 148



OLD TAGS:

2958 Japan
 981098100113132

NEW TAGS:

RFL
 LFL
 tail 17.5 cm / 5.2 cm

STRAIGHT CARAPACE - LENGTH:

87.0 cm

WIDTH:

61.2 cm

Plastron

NOTCH LENGTH:

69.0 cm

DB:

L.O.

VB:

L.O.

CURVED CARAPACE LENGTH:

91.0 cm

WIDTH:

74.2 cm

oh 2:24

11-20-04 SATURDAY PM Rice & Palaces

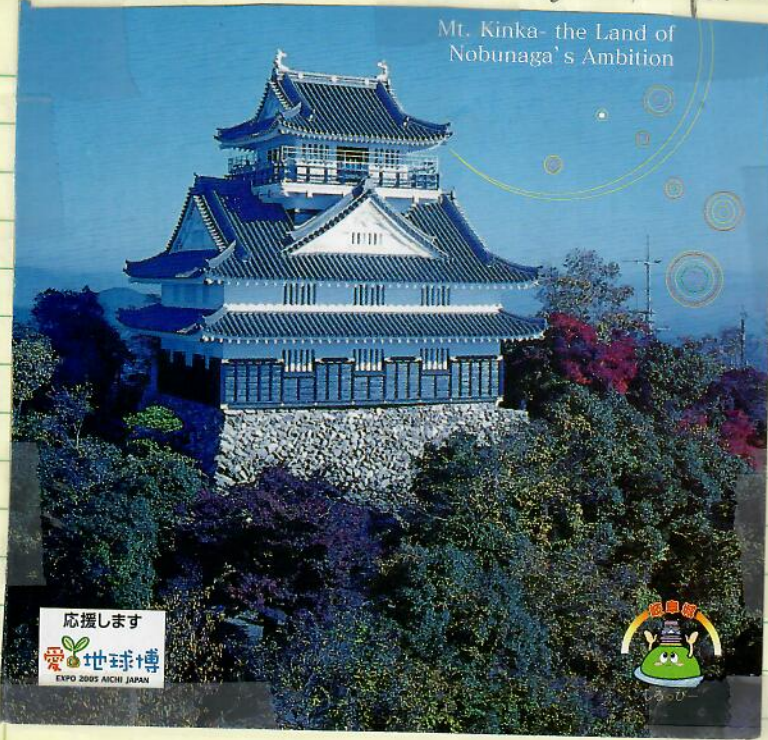

Mt. Kinka Ropeway
 The Mt. Kinka Ropeway goes from Gifu Park to the summit of Mt. Kinka. From a mountain cabin, you can enjoy all the natural beauty of Mt. Kinka. At the top of the ropeway lies Sagami Village, where there it is about a 7 minute walk to Gifu Park.

Round-trip **Admission** **Child**



A night view in the direction of the Nagara River, as seen from Gifu Castle



The Great Buddha of Gifu
 Shobo-ji Temple, which houses Japan's largest lacquered Buddha statue, is located west of Gifu Park. The statue stands 22.7 meters tall. While visiting there, you can also enjoy a traditional Buddha vegetable dish.

Admission **Adult** ¥150 **Child** ¥100



11-20-04 Gifu



11-20-04 Gifu 通用当日限り

ぎふ金華山ロープウェイ
往復 団体分乗券

道三公の紋 信長公馬印

岐阜観光索道株式会社

SATURDAY
11/20/04 PM

Gifu Shouhouji Daibutsu (Great Buddha)

Kinpouzan Shouhouji is a temple affiliated with the Ohbakusan Manpukuji Temple in Uji City, Kyoto Prefecture. The 11th generation head priest of this temple, Priest Ichyuu, highly respected the Great Buddha of Todaiji Temple in Nara and thus around 1790 decided to erect a large image of Shaka Nyorai (Great Buddha) in hopes that large earthquakes and famine would not occur thereafter.

The central pillar of this Great Buddha is 1.8-meters in circumference and was constructed with ginkgo tree wood. Its framework was built from various types of wood while the Great Buddha's body was knitted together from many types of bamboo material. The surface of the Great Buddha was hardened with clay and covered with many great Buddhist scriptures.

As a final process, the surface was applied many times over in lacquer and plastered with golden leaves. Because priests and many others prayed for people's happiness by using Buddhist sutra scriptures, placing the many scriptures onto the body of the Great Buddha was very important in its construction.

However, a significantly large amount of Buddhist scriptures were necessary to completely cover all of the Great Buddha. Since Priest Ichyuu had very few students, he traveled by himself to collect sutras asking for contributions all around Japan.

Even the most distant trip to Shin-estu region (Nagano & Niigata Prefecture) was carried out on foot.

Although he spent 25 years working on the Great Buddha, he passed away in 1815 without seeing its completion.

With his predecessor in mind, Ichyuu's successor, the 12th generation head Priest Kohshuu completed its erection 13 years later. Thirty-eight years had passed since his predecessor's decision to construct the Great Buddha.

The noble messenger of the Owari feudal clan attended the completion ceremony of this Great Buddha. The turnout for the completion ceremony was as grand as when the famous 16th century ruler Oda Nobunaga gained control of Gifu and first moved into Gifu Castle.

Specifications

Height 13.63m (44.72 ft)
 Length of face 3.63m (11.91 ft)
 Width of eyes 0.66m (2.17 ft)
 Length of ears 2.12m (6.96 ft)
 Width of ears 1.31m (4.3 ft)
 Height of nose 0.36m (1.81 ft)

There is also another image of Amida Nyorai in front of the Great Buddha's body made of wood. It as well as the other images has been designated as Important Prefectural Cultural Assets.



Need to send
Rice
Wacoast
+ Milani Postcard
paper reprint

115
KANAYAMA
near Washington Plaza Hotel

Name of
Restaurant
Chinese style
food owned by
JAPANESE person
"MASA"

in
"CITY
PLAZA"

tok
llll
~~22~~
22
北 京

Ate here
with
more Rice-
TUES
Monday 11/15
11/16

11/17/04
Wed.
ME ONLY

中華菜館 燕京
HATSUMEI
11/17/04
奥村 勇治郎
初美
〒460-0022 名古屋市中区金山2丁目8-4
エスポア金山1F
(名古屋市民会館正面)
TEL (052) 332-5991

Need to
Send

Tokyo University of Marine Science and Technology

OVER

Mutsuki Takahashi

club for the study of sea turtle
the eighth chairman

4-5-7, konan, Minato-ku, Tokyo
E-mail: M2K-39s-harumakimart@t.vodafone.ne.jp

うみがめの町 *つやがみ*



恋の浦海岸で孵化したアカウミガメの赤ちゃん

恋の浦ウミガメの会

OKI AYU

代表 置鮎 純子

〒811-3304 福岡県宗像郡津屋崎町
大字津屋崎1451-3
TEL/FAX (0940)52-4104
携帯 (090)3415-4457
E-mail junkopon@aol.com

11/13/04 Interview at meeting site
KYT

OVER

Kagoshima Yomiuri Television Corp.

東京支社: 〒104-0061 東京都中央区銀座4-11-4 (井手ロビル6F)
TEL.03-5250-0311・FAX.03-3543-5100
大阪支社: 〒530-0001 大阪市北区梅田1-1-3-2400 (大阪駅前第3ビル24F)
TEL.06-6341-3830・FAX.06-6341-3906
福岡支社: 〒810-0042 福岡市中央区赤坂1-12-15 (続売福岡ビル9F)
TEL.092-722-5543・FAX.092-722-5519



期間: 11/1 ~ 12/30
(平日・日曜・祝日のみ)

夕食は和・洋
いずれか選べます。

11/11 &
11/14/04

ボリューム満点、しかもリーズナブル!
ご家族やお友だちと "Let's Go! GO!"
AT SKY HOTEL ~ 2700 ¥



11/11 & 11/14/04
Dinner

▲和食コース(全11品) ※1名様より

SEA TURTLE
ASSOCIATION OF
JAPAN -
Nov. 2004
ANNUAL
Meeting,
2005
IN most
Southern
Island of
Japan (Okinawa)
ALONSO
Attended,
2006 -
Kuman o

Tokyo University of Marine Science and Technology

Need
for Rm
for PA
for
photos
feeding
& photo

Ami Fujiyama
club for study of the seaturtle
the 7th chairman

OVER
sent
12/3/04

Address: Kounan 4-5-7, Minato-ku, Tokyo, JAPAN
Phone: +81-43-421-2774
E-mail: tsugu22aqua_st@yahoo.co.jp

4/05
still need

more English copies of NFRDI MANUAL

Need - TRANSLATION SOURCE JAPANESE IN HAWAII



Ph.D. Senior Scientist
Dae-Yeon MOON

文大淵

National Fisheries Research & Development Institute
Distant Water Fisheries Resources Division

408-1, Shirang-Ri, Gijang-Up, Gijang-Gun,
Busan, 619-902, Korea
Tel. 051.720.2320 Fax. 051.720.2337
E-mail: dymoon@nfrdi.re.kr

OVER

4/05
STILL
need

(over)

KYOTO UNIVERSITY

Biosphere Informatics,
Department of Social Informatics,
Graduate School of Informatics

Jun-ichi Okuyama

Kyoto 606-8501, Japan
Phone: +81-75-753-3137
Fax: +81-75-753-3133
Email: okuyama@bre.soc.i.kyoto-u.ac.jp

Bekko
Ranching experiment
11/14/04
Diving behavior or
habit (sho) okuyama



Indonesia



Suganuma

Banaru

調査員 Researcher

鳴島 浩二

Photo of me 3 of

Koji Narushima
narushima@elna.or.jp

特定非営利活動法人

エバーラスティング・ネイチャー

〒221-0822
神奈川県横浜市神奈川区西神奈川3-17-8 4F
Tel 045-432-2358 Fax 045-432-2638
URL <http://www.elna.or.jp>

109 giving bottles of BAKS

"EVERLASTING"

=
= NATURE OF AB
= ELNA =

(over)

Presentation

TATSUYA OSHIKA

Released a few captive loggerheads

STARTED MURATO - FUTOHATI mentor

KOBE MUNICIPAL SUMA AQUALIFE PARK

1-3-5, Wakamiya-cho Suma-ku
KOBE 654-0049 JAPAN
E-mail: tatsuya_oshika@kcva.or.jp

PHONE (078) 731-5020 - 7301
FAX (078) 733-6333

4/05
STILL

Laboratory of Medicine and Informatics, Division of Bioscience,
Graduate School of Environmental Earth Science,
Hokkaido University,

Brand
New
Student

Study 11/15/04 met
when leaving
Meeting
Rode w/ us

need
DATA OF MURATO TRACKS
sent - EARLY 2006
TO HIM

Ph. D. Candidate
Takayoshi Ikeda, M. Sc.

(OVER)
send
3x follow up
et al

Nishi 5 Kita 10, Sapporo, 060-0810, JAPAN
TEL +81-11-706-2252
E-Mail tak@ees.hokudai.ac.jp

BACK
TO HOTEL



アシスタントスタッフ

11/13 departure
11/14 departure
Small HAND

土谷 陽子

tsuchiya Yoko

Tokyo

F279-0012 浦安市入船3-13-304

特定非営利活動法人日本ウミガメ協議会
〒573-0163 大阪府枚方市長尾元町5-17-18-302
TEL 072-864-0335 FAX 072-864-0535
yoko-ts@k4.dion.ne.jp
http://www.umigame.org

mail @

SMALL

need



over

Hideo HATASE, Ph.D.
Researcher

STILL need

Department of Marine Bioscience
Ocean Research Institute
University of Tokyo

Tokyo 164-8639, Japan
Phone: +81-3-5351-6520; Fax: +81-3-5351-6514
E-mail hatase@ori.u-tokyo.ac.jp

北海道大学大学院地球環境科学研究所
博士課程
池田隆美

Distant Water Fisheries
408-1, Shingai-4i Gumi
415-202, Fuso
Tel. 057-726-2320 Fax 057-726-2321
E-mail: dl@u-b.hokkaido.ac.jp

Dear George

FROM
HIGASHI
UMEDA STATION

FROM
FUTOSHI

The surf shop's name is "SURF UP OSAKA".
Subway: Tanimachi line. Station: Tenjinbashi 6-chome.
Later I will fax the address and the station name in

TEL : +81-6-6353-1182
FAX : +81-6-6353-9792
E-Mail : info@surfup.co.jp

<www.surfup.co.jp/shop.html>

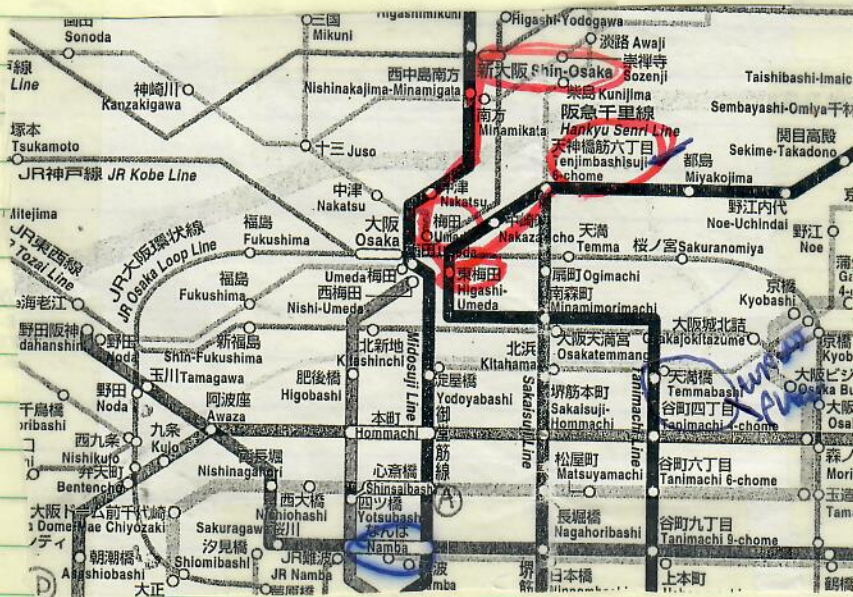

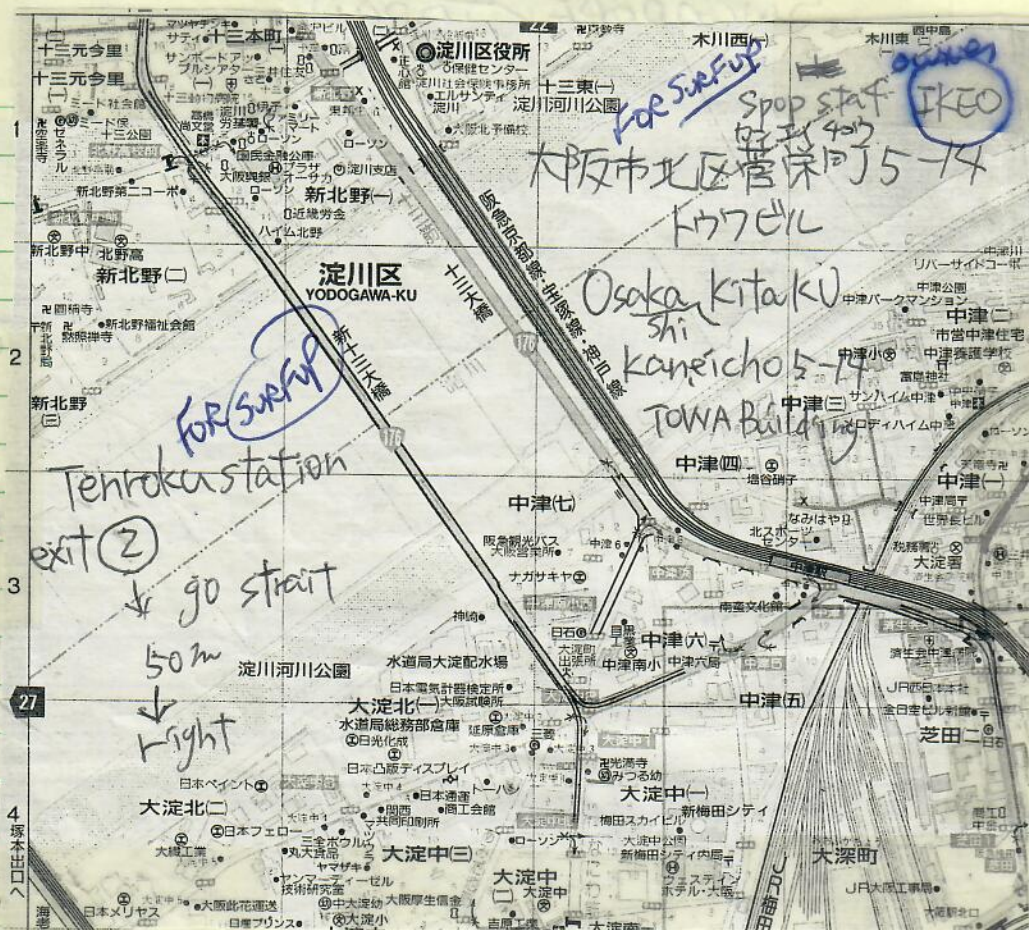

SINGAPORE/JAPAN
G. BALAZS EXPENSE LOG

7/24 - Honolulu TO SINGAPORE INVITATIONAL TRAVEL
8/2/06

8/2/06 UNITED AIRLINES Flight 838 ARRIVE NARITA JAPAN
" 330PM From SINGAPORE.

" 5PM BUS TO TOKYO TRAIN STATION - ¥3,000
" TRAIN TOKYO TO NAGOYA - ¥10,980
ARRIVE 9PM NAGOYA KANAYAMA WASHINGTON HOTEL (NKWH)

8/3/06 - TRAIN TO TOBA AQUARIUM
From KANAYAMA/NAGOYA - ¥2,380
- TOBA AQUARIUM TO KANAYAMA/NAGOYA - ¥2,380

8/4/06 SUBWAY-KANAYAMA TO PORT OF NAGOYA AQUARIUM - ¥230
SUBWAY NAGOYA AQUARIUM TO KANAYAMA ¥230

8/5 HOTEL (NKWH) 3 nights @ ¥7,100 + ¥5,000 8/5 late checkout ¥26,330

8/5/06 SUBWAY-KANAYAMA TO NAGOYA AQUARIUM ¥230
AQUARIUM TO KANAYAMA ¥230
TRAIN-NAGOYA TO TOKYO TO NARITA AIRPORT ¥13,800

8/5/06 DEPART 7PM UNITED FLIGHT 880 FOR HONOLULU
ARRIVE 8/5/06 7:15 A.M.
SATURDAY

8/5 HONOLULU AIRPORT PARKING = #USD 130
Home Hawaii 830AM

THE STRAITS TIMES TUESDAY, AUGUST 1 2006

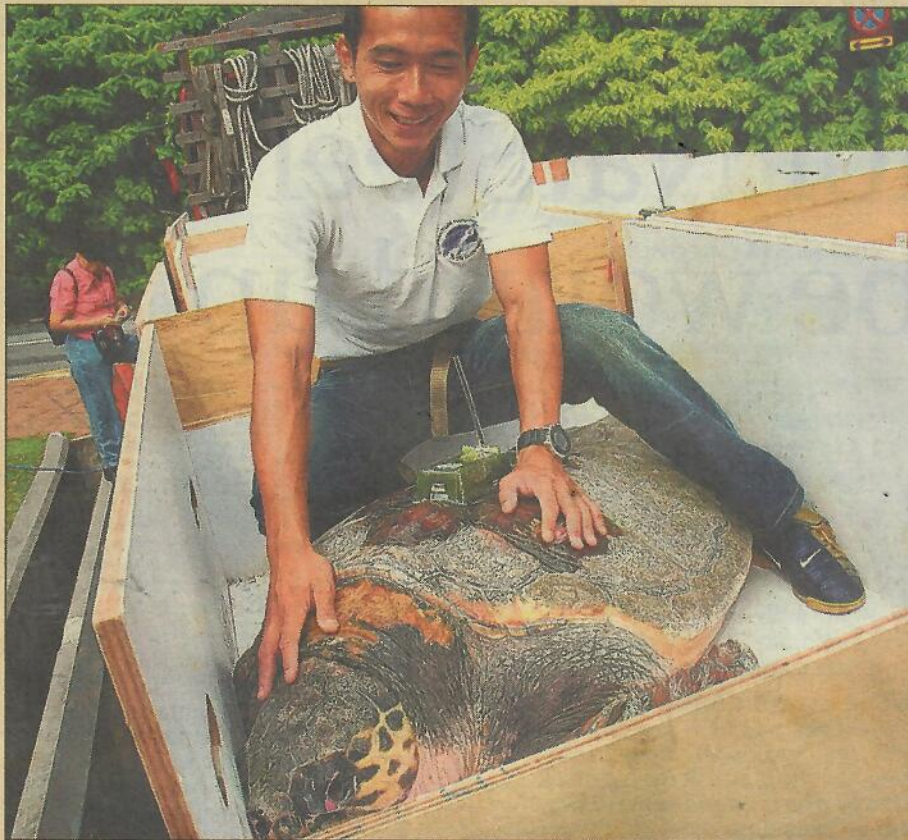

PHOTO: DESMOND LIM

KEEPING TABS ON TURTLES

Twelve marine turtles from Sentosa's Underwater World will be released into the South China Sea today for a study on their migratory patterns. They will be tagged with satellite-tracking

devices for this project by the National Institute of Education (NIE), Nanyang Technological University and the United States' National Oceanic and Atmospheric Administration.

The study will shed light on three turtle species. Of the 12, eight are green turtles, two are loggerheads, and the remaining two, Olive Ridley turtles.

The turtles will be released from a container ship north of Indonesia's Natuna island.

he last minute

was said to have topped

EXPENSE LOG - BALAZSJAPAN DATES

TRAVEL NOV. 9 - 22

TUESDAY

11/10/04 HARUKA TRAIN ^{KANSAI AIRPORT} → ^{SHIMOSHAKA} HOTEL

11/10 RT Subway from Hotel to MARINE RESIN STORE

11/10 - 11/11 Hotel Room "Washington Hotel Plaza" - 1 night

11/11/04 ^{Bullet} TRAIN from Osaka to Fukuoka
Thursday Local train Fukuoka Station to FUKUMA11/12/04 TAXI FUKUMA TO KOUNOMINATO Sky Hotel
Friday TAXI HOTEL → Meeting Hall TSUYAZAKI city11/13/04 Meeting Hall RT
Saturday TAXI → Hardware store
- TAPE AND CUTTER
- 2 OUTDOOR THERMOMETERS11/14/04 TAXI Meeting Hall → Hotel
Sunday11/15/04 Sky Hotel (4 NIGHTS) =
Monday TAXI Hotel to TOGO TRAIN STATION
TOGO JR TRAIN TO FUKUOKA STATION
FUKUOKA Bullet TRAIN TO NAGOYA11/16/04 Hotel to Aquarium ^{round trip} RT Subway
Tuesday11/17/04 Hotel to Aquarium RT Subway
Wednesday 2 TIMES11/18/04 Hotel to Aquarium RT Subway - 2 Times
Thursday Ferry BOAT NAGOYA TO SENDAI =

- 11/19/04 Friday Bus Sendai HARBOR TO TRAIN STATION (NO RECEIPT) ¥320
- TRAIN Sendai TO NAGOYA ¥19,690
- Subway (NO RECEIPT) ¥230
- 11/20/04 Saturday Check in 11/15 check out 11/20 AM
5 nights Washington Plaza Hotel KAWAYAMA NAGOYA ¥35,550
- 11/21 Sunday 11/20 & 11/21 Lodging at no cost AT AQUARIUM Guest Room ~~0~~
- 11/22/04 Monday Subway TO TRAIN STATION (NO RECEIPT) ¥230
- TRAIN NAGOYA TO OSAKA ¥5,670
- TRAIN OSAKA STATION TO KANSAI OSAKA Airport ¥1,890
- 11/22/04 Monday Honolulu Port parking Airport US\$130,

11/19/04 Bus Sendai HARBOR TO TRAIN STATION (no receipt) ¥320
Friday

TRAIN Sendai TO NAGOYA ¥19,690
Subway (no receipt) ¥230

11/20/04 Check in 11/15 check out 11/20 AM
Saturday 5 nights Washington Plaza Hotel KANAYAMA NAGOYA ¥35,550

11/21 Sunday 11/20 & 11/21 Lodging at no cost
AT AQUARIUM Guest Room

11/22/04 Subway TO TRAIN STATION (no receipt) ¥230
Monday TRAIN NAGOYA TO OSAKA ¥5,670

TRAIN OSAKA STATION TO KANSAI OSAKA Airport ¥1,890

11/22/04 Honolulu POV parking Airport US \$130,
Monday

SINGAPORE
 Aug 1, 2006
 Monday
 Rice &
 BALAZS
 included
 KUSU
 Island
 stop.

258802



WaterTours Pte Ltd

1 Maritime Square Harbour Front Centre #10 - 30 (LOBBY A) Singapore 099253
 Tel: 6533 9811 Fax: 6535 7743 www.watertours.com.sg

IMPERIAL CHENG HO HARBOUR CRUISE

Date: 3/7 4/2

GST No: M2-0024551-2
 Rates inclusive of 5% GST ROC 197601233K

ADULT				CHILD			
MORNING GLORY	1030 2 1/2 HR	S\$25		MORNING GLORY	1030 2 1/2 HR	S\$12	
HIGH TEA CRUISE	1500 2 1/2 HR	S\$29		HIGH TEA CRUISE	1500 2 1/2 HR	S\$14	
DRAGON CRUISE	1500 2 1/2 HR	S\$25		DRAGON CRUISE	1500 2 1/2 HR	S\$12	
IMPERIAL DINNER	1830 2 HR	S\$53		IMPERIAL DINNER	1830 2 HR	S\$27	

Please tick (✓) on appropriate box above.

TICKETS SOLD IS NOT REFUNDABLE EXCEPT WHEN THE CRUISE IS CANCELLED
 PLEASE SEE OVERLEAF FOR CONDITIONS OF CARRIAGE

ADMITTS ONE ONLY

名古屋 金山ワシントンホテルプラザ



◆ビジネスに観光に交通便利な金山総合駅から徒歩2分

ご予約はインターネットから

OVER

<http://www.kwhp.com>

〒460-0022 名古屋市中区金山4丁目6番25号
 TEL 052-322-1111 FAX 052-332-5588

nagoya KANAYAMA WASHINGTON HOTEL PLAZA

New address:

1302-304,
 Onsen 5-choume

Awara Fukui 910-4104 JAPAN

Yoko SUZUHIGASHI

5/07

MUROTO CAPE, JAPAN

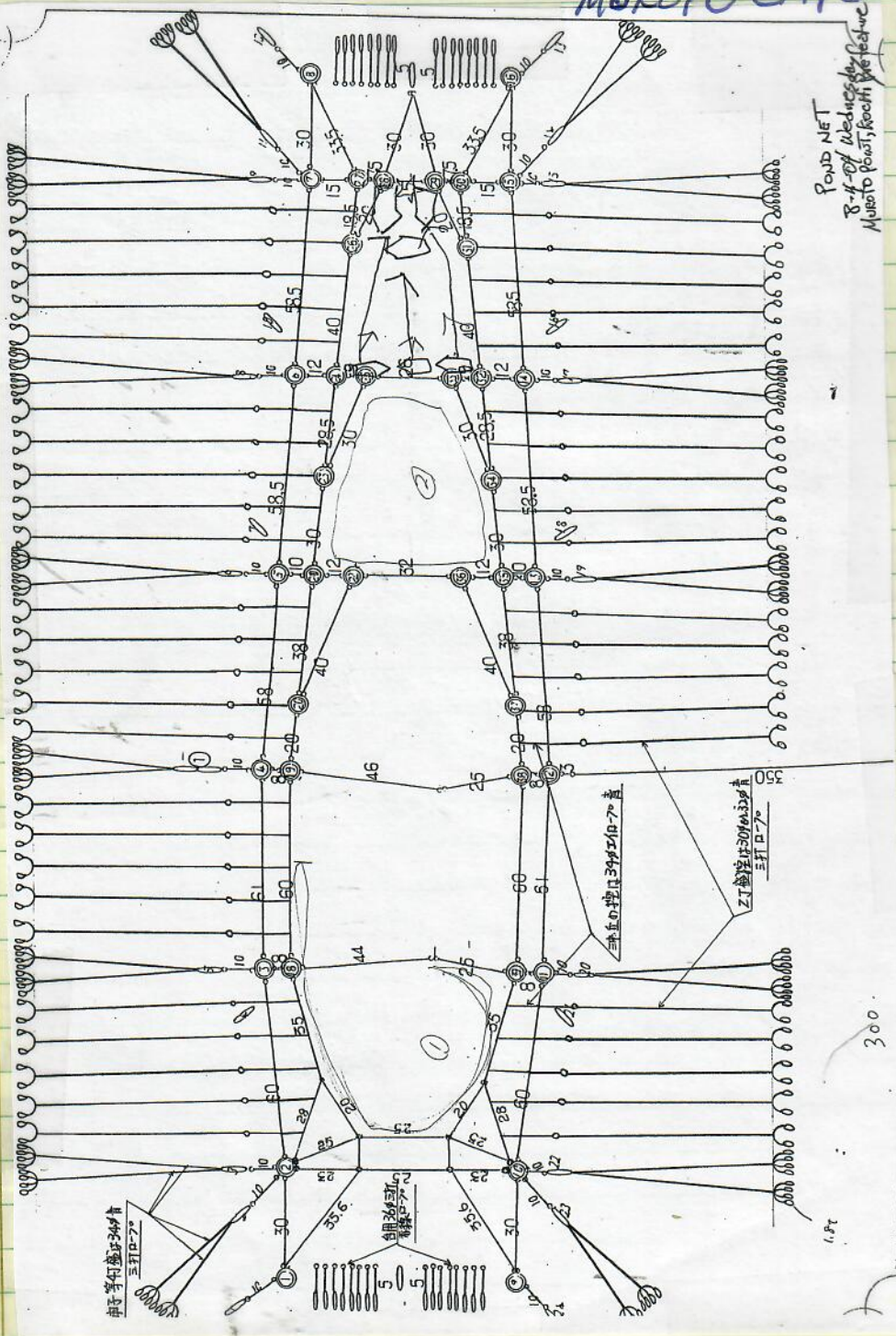

POND NET
 8-ft of lead net
 Muroto Pond, Kochi Prefecture

300

Small Fishing Boat #128
 #106 YACCAI - Place of Taiwan by name
 from TAIWAN
 DUNGOUCH (South of TAINAN)
 SUAO

Please TAKE ME TO "ISHIKARI" ^{of} TAIYO FERRY

フェリーターミナル
 太平洋フェリー
 「いしかり」

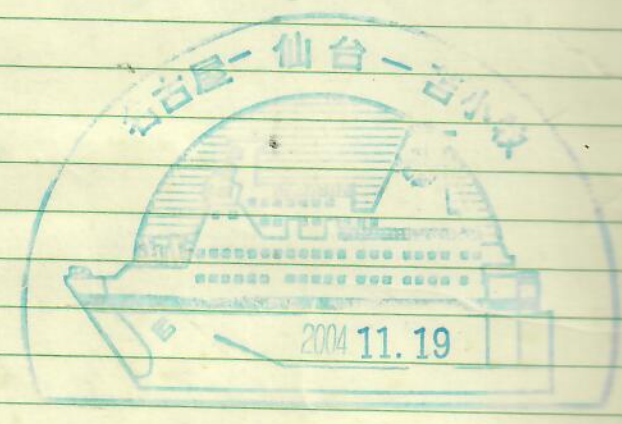

玄武
 GENBU

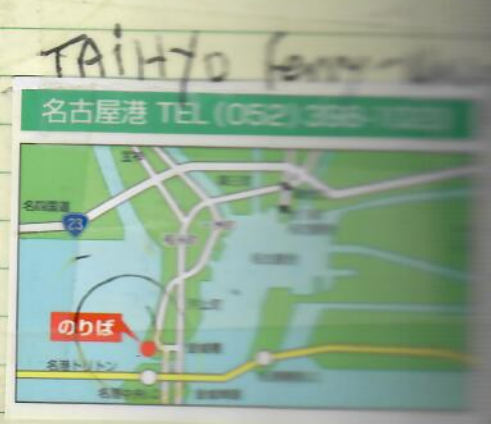

YAO
(011)

886 963047439

8098

OYA
(011)

+65 9733
1574



Caretta caretta ID, Tag, Transponder and Blood sample No.

used Lo

ID
ARGOS

Blood Sample No.	ID No.	Hatched Date	Tag No. (Titanium)	Tag No. (Plastic)	Transponder ID	Size			DATE
						Weight (g)	SCL (cm)	CW (cm)	
22	Cc03-13	2003/8/3	0522	233	00-01D2-DAC2	5075	32.20	25.74	2004/10/30
5	Cc03-06	2003/8/3	0544	226	00-01D2-DAC6	3953	28.20	24.22	2004/10/30
3	Cc03-26	2003/8/3	0521	227	00-01D3-21B1	4330	29.54	24.90	2004/10/30
4	Cc03-58	2003/8/19	0193	299	00-013A-AC7D	4162	29.81	24.82	2004/10/27
14	Cc03-63	2003/8/19	0560	291	00-01D2-F665	3769	29.10	24.10	2004/10/27
25	Cc03-11	2003/8/3	0503	218	00-01D2-1DA3	4636	31.19	25.20	2004/10/27
6	Cc03-90	2003/8/19	0200	310	00-01D2-ESFC	4312	29.20	24.21	2004/10/27
18	Cc03-49	2003/8/19	0505	212	00-013A-ABA7	4701	30.91	25.69	2004/10/27
19	Cc03-05	2003/8/3	0506	220	00-01D3-3494	4175	29.54	24.86	2004/10/27
1	Cc03-42	2003/8/3	0538	230	00-0124-5BDB	3810	28.21	22.30	2004/10/30
11	Cc03-73	2003/8/19	0569	309	00-01D1-FE0D	4782	30.16	24.98	2004/10/27
12	Cc03-61	2003/8/19	0188	222	00-013A-DD34	4249	29.91	24.17	2004/10/27
13	Cc03-62	2003/8/19	0518	234	00-0124-5D0F	4407	30.98	25.00	2004/10/30
2	Cc03-78	2003/8/19	0571	219	00-01D3-72F5	3843	28.08	24.25	2004/10/27
24	Cc03-51	2003/8/19	0195	294	00-0125-2207	4730	31.10	24.84	2004/10/27
8	Cc03-22	2003/8/3	0196	213	00-01D3-6F28	3825	28.48	23.46	2004/10/27
21	Cc03-12	2003/8/3	0585	295	00-01D3-0861	6330	34.80	27.99	2004/10/27
3	Cc03-37	2003/8/3	0523	225	00-01D1-F8AF	3648	28.52	23.28	2004/10/30
23	Cc03-75	2003/8/19	0543	221	00-01D3-75A9	4595	31.09	26.20	2004/10/27
7	Cc03-86	2003/8/19	0185	217	00-01D3-185A	4086	29.49	24.10	2004/10/27
22	Cc03-01	2003/8/3	0572	229	00-0124-D666	5075	31.97	26.23	2004/10/30
9	Cc03-50	2003/8/19	0191	228	00-012A-3EB4	3858	28.43	23.79	2004/10/30
13	Cc03-19	2003/8/3	0527	211	00-01D3-732C	4303	29.90	25.29	2004/10/27
24	Cc03-57	2003/8/19	0554	214	00-01D3-7C57	4670	30.53	25.89	2004/10/27
20	Cc03-15	2003/8/3	0531	223	00-01D2-E795	3506	27.74	22.30	2004/10/30
25	Cc03-38	2003/8/3	0519	293	00-01D2-FA02	4224	29.50	24.36	2004/10/27
17	Lo-08	2003/8/3	2501	236	00-0124-8718	33.0	55.2	51.6	2004/11/8

N=26
N=1
C.C.
Lo

N=26
C.C.
N=2
Lo

NOVEMBER 04 Deployments

See reverse side
(for most of
accommodations in Kyoto)

- R420060
- Takayama 421005M
- 421007M
- 421008M
- Fukui 421022P
- 421023M
- 421024Y
- 421026R
- 421027M
- 421031M
- 421032M
- 421034R
- 421035R
- 421036M
- 421037M
- 421038M
- 421039R

- R420037
- R420048
- R420055
- R420056
- Bessho Spa
- R420050
- Chikuma
- R420049



- Osaka 27014B
- 27037R
- 27054H
- 27060B
- 27061R
- 27062B
- Wakayama
- Osaka 527029
- 527046
- 527047
- 527049
- 527050
- 527051
- 527052
- 527053
- 527055
- 527056
- 527059

- Nara R529001
- R529002
- B529006
- R529010
- H529013
- 529014
- R529015
- P529016
- R529017
- B529019

- Nagoya R423014
- 423001
- R423005
- R423017
- Kashikojima R524014

- Shizuoka C. Omaezaki
- Fuji-Kawaguchiko 419005R
- 419010R
- 419018R
- 419021R
- 419022R
- 419024R
- 419024R
- Fuji-Yoshida 419012B
- 419015B
- 419023B

- Shimoda 422002R
- Yamanaka 419017R
- 419025M
- 419019P
- Shimoda 422035R
- Kawazu 422010Y

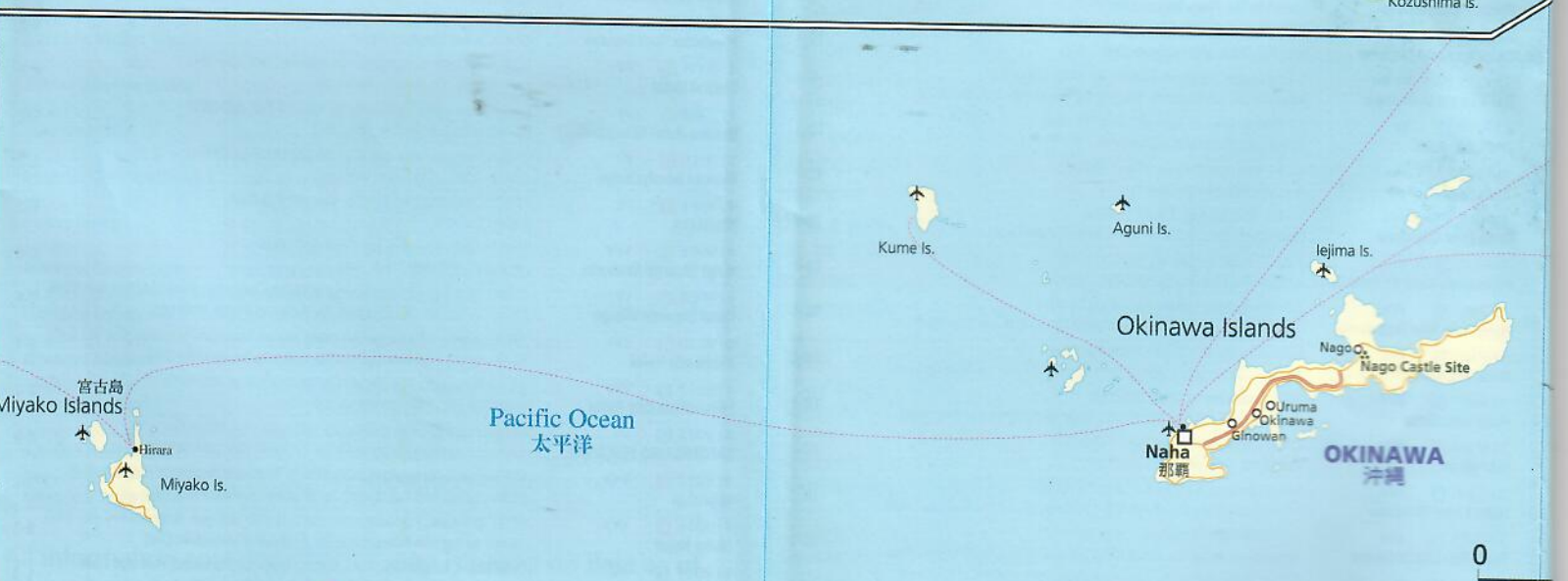

D

E

0



- 420037
- 420048
- 420055
- 420056
- Bessho Spa
- 420050
- Chikuma
- 420049

- Itabashi
- Soka
- Urayasu
- Edogawa

See rev
(for m
in Tok

- Narita
- 312001
- 312005
- 312007
- 312024
- 312025
- 312027

- Ota
- 313025
- Yokohama
- 314027
- 314029
- 314030

- Nagoya
- 423014
- 423001
- 423005
- 423017

- Shimizu
- 422002
- Yamanaka
- 419017
- 419025
- 419019
- Shimoda
- 422035
- Kawazu
- 422010

- Hakone
- 314003
- 314020
- 314031
- 314032
- 314002
- Ito
- 422036

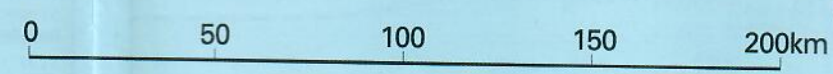

MCI JAPAN

8098

NTT: 0034811811

JT: 0041 111 21

SINGAPORE 8000 112 112
8000 010 002

VERIZON

MCI ACCESS:

NOHOTEL CLARKE QUAY SINGAPORE

MOV RENTAL
Singapore Cell: 138 189 77844
UCHIDA Cell: 011-81 905 1101 423

17 NOV 07



801584231

1800 999 9000



16953432142710