

86 Nov. - JUNE 87

PAST TEAM MEETING:
12-25/10/85
5/86
11/86 ABBREVIATED

BALAZS
HONOLULU LABORATORY
Southwest Fisheries Center
2570 Dole Street
Honolulu, HI 96822-2396

REC. TEAM = 20-23 JAN 87

BALAZS

SLP
P. 33, 43, 51,

NECROPSIES

P. 17-28

P. 59-66

P. 79-83

P. 102-106

LIBRARY OF
GEORGE W. BALAZS

G. BALAZS

**LIBRARY OF
GEORGE H. BALAZS**

**HONOLULU LABORATORY
Southwest Fisheries Centers
2570 Dole Street
Honolulu, HI 96822-2396**

**PETE HENDERICKS
KOHALA
DIVERS - 882-7774**

BANNIST COMBINATION = 0914

HIRTH HOME - (801) 277-1585

1.

736 ANNALS ST SUITE 23
STREET

Paulkamato - 548-5920
Cathy & Bernice (Good Fish) - 548-5920
P.O. Box 1030

Sumner, S.C. 29148
Dr. Harold Hirth - (801) 581-6517 (801) 277-1585
Jim Richardson (464) 542-2768
Caren - (904) 234-6541
Connell - 565-6242; 565-6688
Mcomber - 565-6077
Sally Hopkins - (803) 795-6350 office
NOSC 844-8162 home
Box 997 Honolulu 96734-0997

2-5-85
Tuesday
George Lingle - 254-9378 NOSC
Found a ~14" turtle "float" ;
put in their freezer for pick up.

Gene Nilla - 455-9325 home
John Naughton - 262-9029 home
Jack Hirtler - 245-3774
P.O. 306 Home (505) 802-3918
L.H.V. 96766
Jack Woody - FTS-474-8062 (FWS) Per 2 Directors
Office-474-2322
LW 5-735-4911 (home)
Mining Daily - 955-5342
329-2117 home
329-2111 base out on lab

T.H.A. - Box 3110, 96802
H.S.B. - Box 3080, 96802
Ed Baetholomew - 244-3242 SEA Grant
Maui
Ed Medeiros - 553-5902
Mr. Robert HINDS Tel.
Fish & Wildlife Kilavea - 828-1431

**HIS OFFICE
7644
HOME
234-5709**

Bill Cooke - 261-3581 (Unlisted Home phone)
Heather - 259-7282 2707 MERCER UNIV.
NAT FRAZER, OFFICE - (912) 744-2700 MACON, GA 31207
HOME - (912) 745-2110
DLNR - LANAI - ALBERT MORITA = 565-6688
Mike Weber - CEE (202) 737-3600
Sheridan Stone - 795-6666
Region (213) 514-6196
Kewalo Basin NMFS - 533-4110
M. MAJOR - office - 948-7121 531-5613
Home - 735-0586

**LIBRARY OF
GEORGE H. BALAZS**



COMPOSIT

AVAILABLE AS:

VM COMPUTER NO.	B&P STOCK NO.	SHEETS	RULING
09-9130	13534	60	COLLEGE RULED & MARGIN
09-9132	13535	60	COLLEGE RULED & MARGIN & PAGED
09-9134	-	100	COLLEGE RULED & MARGIN

BOORUM & PEASE CO. ELIZABETH, N.J. 07208

MADE IN U.S.A.

VA EMPLOYEE HEALTH - 541-1481

JACKIE MILLER, ENVIRONMENTAL CENTER - 948-7362/1

Bishop Museum - 847-3511; KARLA - 848-4155

(305) 365-6347 Pritchard home

(305) 647-2615 FL. AUDUBON SOC.

SHEILA COMBANT 948-8241
DR. SAWA - 487-5351

LIBRARY OF 1
GEORGE H. BALAZS

LIBRARY OF
GEORGE H. BALAZS

GEORGE BALAZS = 943-1221
943-1240
395-6409

BILL = 261-2232
NATIONAL MARINE FISHERIES SERVICE
HONOLULU LABORATORY
P. O. BOX 3830
HONOLULU, HAWAII 96812

Dimo Diego - 259-2171
SKIPPY HAU - 244-4352
Home - 877-7511 (CANNI)
HAWAII CO. 9 - 235-3641 (Present in Kaneohe - 247-3762)
SEA LIFE PARK - 259-7933; 259-7934
KAREN Bjornald (Am. Sc. - VF) (904) 392-1924; Home = 373-3986

Bill Gilman - 261-2232
1106 LUNANNELA ST.
KAILUA, HAWAII 96734-4638

MOP - 948-8433
Tom Telfer - 245-4433
Don Hancock - 245-4444; Home - 822-3834
PULCOA - 567-6696; Home 553-3778

Dr. Carr - (904) 392-1250
Home - 466-3831 UH-Hilo - 961-9311 MAZARKS - 935-9260
MOP Hilo - 961-9544

Rene Sylvia - 599-9616 (Home); MNI Zoo 244-3276
Box 218, PAIA, MAUI, HI 96779

Robert Forcuth - 446-4661
ROYAL
Westlake - 377-5445 home

COMPOSITION BOOK 9% IN. x 7% IN.

AVAILABLE AS
No. 1130 (09 9130) 60 SHEETS COLLEGE RULED & MARGIN
No. 1130 P (09 9132) 60 SHEETS COLLEGE RULED & MARGIN
No. 1143 X (09 9134) 100 SHEETS COLLEGE RULED & MARGIN
No. 1130 P (09 9132) NUMBERED PAGES, No. 1143 X (09 9134) SECTION DIVIDED
MURRAY DAILEY (Owner) 955-5342 MADE IN U.S.A.

VERNON ROYAL, INC. Elizabeth N.J. 07208

373-2540 - ACAN
KEWALO 533-4110
SEL 531-5813



COMPOSITION BOOK • 9% IN. x 7% IN.

AVAILABLE AS	S&P	STOCK NO	SHEETS	RULING
VV				
COMPUTER NO				
09-9130	13534		60	COLLEGE RULED & MARGIN
09-9132	13535		60	COLLEGE RULED & MARGIN & PAGED
09-9134			100	COLLEGE RULED & MARGIN

BOORUM & PEASE CO. ELIZABETH N.J. 07208

- Fred Berry (305) 361-4295
- SE Center Miami (305) 361-5761
- M. MAJOR - 948-7121 office
948-8524 Nursing
Home - 735-0586
HAWAIIAN SKY TOUR - 533-2757
GALVESTON NMFS - (409) 766-3525

MADE IN USA
DR. WHITLOW - OFFICE
948-7983

HER PBRC - 531-3538
SISTER: CANDIS MAJOR - 735-3849

Refuse Collection & Disposal Division

Refuse Collection	Amount
Honolulu	523-4685
Pearl City	455-9444
Or Call	455-8502
Kailua	262-7298
Laiie	293-5657
Wahiawa	621-5241
Wailua	637-4795
Waianae	696-3421

Bulky Items & Dead Animal Collection

Refuse Collection	Amount
Honolulu	523-4685
Kailua-Waimanalo	262-4346
Kaneohe	247-3533
Laiie	293-5657
Pearl City	455-1725
Haleiwa	637-4795
Wahiawa	621-5241
Waianae	696-3421

Kailua Landfill
7:00 AM-4:30 PM
Call 262-4248

Kawailoa Landfill
Mon-Fri 7:30 AM-2:30 PM
Sat & Holidays 7:00 AM-2:30 PM
Call 637-4795

Waianae Landfill
Mon Thru Sat 7:00 AM-2:45 PM
Call 696-3421

Waipahu Incinerator 677-8532
Keolu Transfer Station 845-1162
Chief Refuse Collection & Disposal
Office 527-5358
Refuse Collection Administrator 523-4771
Refuse Disposal Engineer 523-4775
Business Accounts 523-4772

ICOM AMERICA - CUSTOMER SERVICE -
(Bellevue, WA) (206) 454-7619

RICHARD SIXBERRY - 548-5899

213-457-7895
W6 PWF

HARRY E. FINCH
32101 PACIFIC CST
MALIBU, CA. 90265

LENNON - ACE 438-2264

GENE WITHAM - Home - 247-2339
office - 541-2727

JOHN NAUGHTON - 262-9029

Shallenberger = FTS 343-4048
Murray Dailey - (213) 498-4878
Office
Biol. DEPT. 498-4806

MMDC
Box 359
KOROR, PALAU 96940

Home
735-3849
work
533-4471

2

Tom Witt - KAISER HAWAII KAI CLINIC
333 Keahole ST.
HONOLULU, HI 96825

Robin & Juan Pistor - 395-0169

Cheryl Matsumoto - 395-7835

Mary Ann Chang - 395-0975
996-B Awaawanoa

Holy Nativity - 373-3232

Wally & Kathy LANI - 373-1425
PARCEL - 395-8327 home
988 KALAPAPIKI, HONOLULU, HI 96825
WORK - 946-8927

Lee Goes - 395-9608
(Baseball coach)

DANIEL SCHWARZ - NNN & BRD
530 KA AWAKA RD
KAILUA, HI 96734

Box 1030, WAIPAHU 96797

FCC- 677-3318 → JACK SHEDLETSKY / JOHN

McCAW CABLE MAUI - 244-5576

Lionel - MAUI HOME - 533-1327

McCAW - Oahu 395-9455

Jenny
L. Taylor

CA ACADEMY OF SCIENCES (415) 221-5100
GOLDEN GATE PARK 750-7286 home
SAN FRANCISCO, CA 94118

DOUG FORSELL - USFW JOHNSTON 422-0531
EXT. 3182

GSA Shopping: 139239
Activity Code

CODE MJD

ALOHA AIRLINES - 836-1111

WAYNE JONES - 943-8935 / 734-1011

VANESSA - 941-6157

3

120

Fred Berry - NMFS Miami
(305) 361-5767
WOOLLARD - 4245
HICP: Box 13, HAWAII, HI 96719 889-5. 889-5.
889-5122
BISHOP MUSEUM - 847-3511

LIBRARIAN
GEORGE H.

BILL COOKE - 422-0531
Box 396, JOHNSTON APO SF 96305
OFFICE - 3182
HOME - 2715

DACARE ENFORCEMENT -
P.O. Box 1006
WAILUKU, MAUI 96793

NMFS Northeast Fisheries
Center
PIS 840-1011
(617) 548-5123

ANNE MEYLAN (212) 873-1300
EXT. 352 or 415
HOME - (212) 628-4130



FWS - 828-1413 KAWAII, DAN MORIARTY
home - 828-1431
TIM BURR - 471-3217
Lew Ehrhart - office - (305) 275-2970
Home - 275-3773
MEDIERO, MOLAHA - 533-5702
NAT FEALER - (HOME) (912) 745-2110

Jim Yanbough - 293-9178

Terry Walker - 293-5837

WALLACE (BUD) DOTY
Box 726
PAHALA, HI 96777

LO ELDREDGE
MARINE LAB
UDG STATION
MANGILAO
GUAM 96913

GEORGE H. BALLATS
ZOOLOGIST
MARINE MAMMALS AND
ENDANGERED SPECIES PROGRAM



MEMBER, U.S. MARINE TURTLE SPECIALIST GROUP
NATIONAL MARINE FISHERIES SERVICE
P.O. BOX 3630 • 2150 DOLE ST
HONOLULU, HAWAII 96822

TELEPHONE
(808) 945-1221
(808) 262-6426

Pete Hendricks
Box 915
Kamuela, HI 96743
tel. 885-4453

CYNTHIA KRATOWSKI - 537-4633

DAVE ECKERT - DAR - 548-5877

Galveston NMFS - (409) 766-3525

MARTY FAST - 922-2744

STAR-BULLETIN Box 3080, Hono 96802

JAN TENBRUGGENCATE - 4444 Rice St
Box 524, LIHUE, KAWAII 96722

ADVERTISER - Box 3110, Hono. 96802

Box 396 SF APO 96305-5000
DOUG FORSELL - JA 422-0531 EXT. 3182
Home

Mary Lynn Godfrey - 737-1897
AASTEN - 373-2740 502 HAO STREET
HONOLULU, HI 96821

HARPER (Hilo) - 969-1478

FWS Kilauea Pt - Moriarty - 828-1413

CHARLONE DYER - Volunteer - Lighthouse - 828-1520

PETER LUTZ - (305) 350-7325

KRISTEN O'BRIEN - (959) 4031 Home

(961) 9544

STEILA CONANT - 948-8241

4

K. O'BRIEN 959-4031

409 POKAKULANI ST.
HILO, HI 96720

11/12/86
Wed.

Call from Kathy O'Hara CEE
(202) 737-3600
Concerning long-line fishing.
Compiling Can Atlas.

11/12

(82) =
No. 86

A. Orreutt reported "hawkbill" found
dead just north of "Club Lanai"
Cappy - Hawaiian from Niihau - now
caretaker. Turtle carcass put in tree.
Slash through the neck, notified
Harvey Hee DLNR 565-6688

11/13
Thurs.

+ Glennis - SLP 943-8935
Wayne Jones tel. - ~~942-9224~~
Room 218

Leeward Community College
Christine Stone 839-1286
home 79pm 486-5070
Jeffery Howe ~~538-0256~~

11/13

Puleloa reported getting tag 3208
from Kili Mawai when he was
moving. Caught off Molokai Hotel
"prior to law".

Orig. Tag = 3207-3208 6/25/79

#341

Nesting on East, FFS

ARNOLD
FUITANI
548-3562
HAWAIIAN ELECTRIC

McCAW Cable Vision - 395-9455
KV1554R SONY

5

11/16/86 Seal sighting near Hawaii kai boat ramp -
Sun.

sent
seal
brochure

Marty Prater & Dana Spade
1414 ALEXANDER ST. APT. 402
HONOLULU, HI 96822

11/17 Called about sighting of large
sent seal 1/2 mile south of Lapaiki this
past Sat afternoon. Surf beach.

Box 390644
Kailua-kona, HI 96739

11/20/86 visited office

"Avis" at
Univ. Georgia

→ Population discrimination ^{Mitochondria}
ANDREW MARTIN - Zoo, Grad. Student
interested in genetic differences in
sea turtle population. ^{Blood}
+ 15 hatchlings

11/17 from WGG - sees turtles regularly
in front of her house on Puako

Mrs. Maddock 882-7310
58 Puako Beach Road
Kamuela, HI 96743

sent
11/20
call in
several days

6 Call from N.Z.:

11/21
FRIDAY Charles Darby
KRTA Limited
Box 4498

AUCKLAND, NZ tel 9-795-700

Concerning EIS for Levee Bay harbor.

11/17 call from.

11/21 called Ms. Haroa (the mother)
929-9047 Concerning
Punaluu EIS.

11/20 7AM Robt, we and Wayne Jones NOP
Thurs. to Makaritai Marina where
1986 Tim Guied has been seeing
Strand NO. 87 IMR turtle resting in the corner
for several months. Not there.

But Tim found it same
place this evening.
11/21 I picked it up at SLP
Fri. and transferred to Kenzolo
tank.

5-66.0 x 51.6

~~SLP~~
Photos:
Small fishhook in left flippers
Anus. No tags.
Knocked off badrailes (not signif.
abundant). Mild emaciation
to plastron. No adult leeches

present, however, ^{small} egg-cases on Plastron.
old and dead??, Tumors painted
w/ 2-3% formalyn.

KAREN

11-22-86
SAT.

Dec 13th
Sat
Need
SLP

Call at home - LANA, DO CARE - called
DAVE WARNER LAIE TEL. 293-9856

Sam found a hatchling² at
Malekahaia Beach "on dry sand".
Instructed him to keep it
overnight out of water.
He works for Salv. Army drug
treatment -

#88
strand

3624 WAOKAWAKA 595-6371
Tum left at last stop light going up pali.

11/24 Need SL - 4.6 x 3.8
MON. TO SLP

#89

see p. 23
S-49.3

11/23 ~ 11AM Call from Naughton concerning DO CARE
Sun. report from Maile Arnold tel. (293-9421
injured turtle found on the beach near
Delivered to me SLP 11/24 by

293-9422

Sat

DO CARE DONALD ISEKE; Supervisor Johnny
CASTILLO (259-8774)

11/24 2 Blood at Kewalo; Can't surface to breathe.

5876 Lone Pine Rd.
SEBASTOPOL, CA
262-9029 95472

TIME

Lens article to Kaiser
Donuts/coffee
Banner for Bottles
Clubhouse

Hawaiian - 537-5100
ALOHA - 836-1111
Mid Pacific 836-3313
KAWAI RESORT 245-3931
127
9:10 pm

11/24 call A. Cherry, 1265 Palolo, Hono 96816

11/30 visited KAHALA TURTLES - SAW 10♂, 1♀ (Hole in shell?)
FACILITIES LOOK FINE; SAND HALL OUT AREA LOOKS FINE,

11/25 Team Meeting

Joddi Smith
STUDENT
\$90

Jerry Akiyama called - has
a "speared" turtle -
Taken to Kewalo. S: 52.7 cm

1 Blood vial taken for ova analysis
A-2 = 11/26. Hole likely from
thumb of person picking it up.

11/24 call from Ron FWS LA
enforcement concerning confiscated
eggs and efforts to hatch them.

11/28
FRIDAY

BRUCE EILERTS 836-3005
CONFISCATED EGGS BROUGHT
TO TIM GERRODETTE.

Philippines - dug previous day,
in center of crate with lots of other
vegetables/food. Felt warm,

12/1/86
MONDAY

MIKE BELCHER -

929-9125

"Discovery Bay" resident - 5 years

#91

11/30
SUNDAY

John Henderson received a call at home, Mr. Scherman picked up large ♂(?) turtle near Mokapu canal and took it to Kewalo Basin tank.

LESLIE AONES: 254-1444, 254-1242

262-2302

613
Kaimalino

Large tumor on ventral neck and ^(see photos) eye.

on Dr. Scherman's property.

Leslie, Jr.

AT 2 AM high tide

(10 AM ^{beached} → 12:30 PM) at least this long

High
Tide mark

12/2/86 TUES.

RELEASED INTO KEWALO BASIN CHANNEL.
SWAM SLOWLY, BUT DREW FINE.

9105 LFLS - 88.2 cm

9106 RFL

→ (613 KAIMALINO ST.,
KAILUA, HI 96734

Shard
#91

MATURING MALE OR HERMAPHRODITE? TAIL SKINNY AND NOT LONG ENOUGH FOR MATURE MALE. SEVERAL PHOTOS. LARGE SMOOTH TMR VENTRAL NECK. NOTHING IN THROAT. NO CERATITES OR EGGS. TWO WOUND-ABRASIONS ON CARAPACE.

12/3
WED.

THOMAS WITTEN - PUNALUU 521-5631

STATE OF HAWAII, OFFICE OF ENVIRONMENTAL QUALITY CONTROL
465 S. KING ST. Rm 115, HONO 96813

12/2

VA Fed Bldg physical - Dr. SOFIO

PEGGY HODGE - TEL. 262-5674

12/4
THURS. STUDENT From New Hampshire interested in
volunteering:
DOUG ADAMS
264 KAILUANI AVE #16
HONOLULU, HI 96815

12/5
FRIDAY MIKE WEISSKOPT - WASH. Post (202)
334-7278

CALL 9:55 AM
sent 261-9315 MILDRED OSBORN - WAIMANALO
Seeing a turtle swimming close to shore.

→ [411 B OLOMANA
KAILUA, HI 96734

call from
12/5/86 AL PEREZ 548-3961
FRIDAY C2M
concerning Punaluu DEIS

Call from Mrs. Kawelo (SP?) Her
husband died ~ 2yrs ago.
Her brother - Ruben Ching.
When husband was young, he knew
of turtles nesting where "kau" trees
now occur - near Lan service
Station - flood control - black
muddy sand now.

12/5 - Jeanette & Arnold Howard called
FRIDAY we at home

11

12/7 Telephone call at home from DOCARE
SUNDAY OKAMOTO - Maui.

Silent alarm at auto repair shop
responded to by Maui Police
following day, owner of shell ^{SPE WONG / WITHAM} went to Maui the
fishermen - ^{WONG} jewelry store (real estate too). Shell old, he says.

12/8 USAF ♀ Sullivan - Concerning
Bellows use permit.

(#92)

12/7/86 Frank Parrish reports entangled
SUNDAY turtle - shoreline fisherman - Mokuapu
Canal. Man that saw it in TUMORS
attempted rescue said lots of ~~turtles~~
around the neck. est 5-6 65 cm

12/11 Michael Weisskopf - Wash. Post
Thurs. (202) 334-7278

10 DEC 1986
KAUAI KIPU KAI

LINDY Sutherland
KULA, MAUI
878-6035

12/11 Clayton Yoshida - Maui County Planning
TEL. 244-7735
200 S. HIGH
Kahului, Maui 96793

Emmett 1-213-457-7895

husband's father??

AREA CODE -
(zip?)

(518) Gerald William Ward
R.D. #2, Box 410
Plattsburgh, NY

NO LISTING

zip 12901

or 12903

(Clinton, C)

(315) JOHN IRVING WARD
RD #3 Box 362
CANTON, NY

NO LISTING

zip 13617

HUSBAND
JONATHAN IRVING

(Saint Lawrence, GA)

(11/30) (12/1)
11, 39
& 23 MIN
(12/1)

ADAMS CENTER, (315)-583-5008
NY

1/3/87

[15 MIN
(11/10)

CAMPBELL, CA (408) 371-4211

Finck & Bowen - Attorneys

3 min
(11/10)

SAN JOSE, CA (408) 241-8444

7 11/13
MIN

WATERTOWN, NY (315) 782-5540

15 min 11/15 +

WATERTOWN, NY (315) 782-0718

11 min (1/26)
+ 14 min (1/29)

"ANSWERING SERVICE"
1/3/87

12/29 NY tel. info - nothing for "Ward" in Adams Centers. Adams (right next door) Edward Ward 583-5319 Stella Ward 232-4409

12/29 Watertown, NY - nothing for J. or Judy. Then asked for John or Jonathan - given 788-6515

(#93)
16 Dec 86
TUES

Small turtle (TMR eye)
found at Kaneohe end of
Kailua Beach by Bob Moncrief.
Brought to lab by John Naughton.
in A-2 freezer. Yellow plastic Bag

NO-TRAUMATIC
INJURY -
EYE hanging out 13

12/13 Hawkbill hatchling died at Sealife
Park.
SAT

(#94)
12/18
THURS.

Skippy Hawk called
large turtle w/ TMRs.
dead washed up in
Kahului.

Memo
in file
photos

12/19
FRIDAY

Dave Ham's pastor son found a ^{12/18} fresh
dead turtle on Kailua Beach. Brought
to A-2 freezer by Sue Henderson.

(#95)
see
p. 26

BRAD BARSHAW
939 MALUNIU ST.
KAILUA, HI 96734

SONS - JEFF, JAMIE & JEREMY

Golden Cradle - ARTY ELGART
215-289-BABY

Customer Serv., Am. Exp.
1-800-528-4800
3714-084767-43006
2/86 - 1/88

c/o P.O. Box 82
Adams Center, NY 13606

AAA
MAP
of
NY

12/29^d
telephoned
Am. Exp.

ADAMS CENTER
Police Dept =

(315) 232-2912

(315) 4/21/87 DIRECTORY ASSISTANCE FOR ADAMS CENTER: "Two listings for Adams' AREA"

Edward: 583-5319

Stella: 232-4409

244-4286

12/22/86
Monday

(#96)

Call from KEITH KEAU concerning turtle caught in "CARGO NET". Tied in front flipper. People that found it (soybeans from shore) tried letting it go, but it washed back up on the beach.

#1449 HAWAIIAN AIR TO KEWALO

♀ Olive Ridley - SL - 60.7 cm

SL v-notch - 59.9 cm

Left front flipper - cut at base from entanglement; plus distal notches; all mostly healing, and none significantly deep. Excessively buoyant to one side. Unable to dive. Scutes seem thin and able to "peel" after getting wet. Found at Panukalo, Maui

12/29 - has been eating very good since at least 12/25. Squib. Still buoyant.

3/27/87 ^{ridley} Tagged at Kewalo

↘ 9115 RFL
↘ 9116 LFL

SL 60.9 X 55.3

Notch 59.9

Released in Kawai Channel from Crownwell
3/30-3/31/87

Ulcer on dorsal neck - probably from constantly looking up, and swimming against tank side. Ate well, while in capture

23 DEC 86 Meeting with Brewer
TUES. Punaluu DEIS - Turtles

25 DEC 86

THURS.

(#97)

Turtle found dead early morning
 on Kahala Beach. Not there
 previous evening. Taken to the
^{COOLEPT} Waikiki Zoo by Kim Seito
 (wants the shell). Received by
 technician Duane Myer 926-6981
 DOCASE also reported message to
 NMFS enforcement, picked up by Robt & Barry
 1/29 from the Zoo.

12/27
 SAT

(#98)

John Naughton reported that a
 Mike BRODERICK fishing from
 shore at Hailua Beach hooked
 a turtle, 60-80lbs this date.
 It fought a bit, but the line broke
 when it got close to shore.
 Unknown where it got hooked.

1987

5 JAN 87

Mon.

Report from Marilyn Lee that
 one of her workers saw "fresh
green turtle soup" on the menu
 of Bagwells during a New Year's
 Eve special from the Hyatt
 Regency Hotel.

6 JAN 87 Alan BUNN NWAFC
 TUES, FIS 392-4127

1/6/87 Tim Guild called saying another
 MMP turtle had been spotted inside
 MAHANI KAI MAEWA sleeping at the same spot.
 EST. 32-36" - bigger than the last one.

STRAND
 NO. 1 ✓
 1987

1/6/87 Don Heacock called: (fisherman)
 (1.) Karen, reported Japanese man saying
 during the war years (1940's) as
 many as 25 turtles at a time
 could be seen on the KIPUKAI reef
 at low tide. Gas shortage, so
 few boats in the water, and no
 lights allowed at night. No mention
 of nesting. His "religion" didn't
 allow killing of turtles. Don will
 follow-up with his name, and
 first-hand info.

(2.) Report from 34-year-old woman, Dept
 of Health employee, Hawaiian, he's a
 9-year-old says large leatherback laying
 eggs in sandy cave, very inaccessible,
 near Pali-kutoa Cardo place name.

LEATHERBACK
 NESTING

1-6
TUESSTRAND
#99

1986

FINAL
ONE

Don Fukuda called. (Hawaiian 610)
31 DECEMBER 86. green
turtle carcass ~2' head off
found in the other forebay.
Believed put in by
divers/fishermen (already dead), or
washed in that way over screen
top by recent high waves.
Carcass sunk and can't be
reasonably retrieved.

7 JAN 87 9AM Meeting
Wed.

ENV. SENSITIVITY INDEX
USCG } use for oil and
NOAA } hazardous spills

JIM
MAREAGOS

DEPTH & BOTTOM TYPES — "REEF" DEFINITION

Bob
Morris

[~~Dr. Murphy DVM~~ reported to
WGG seeing lots of turtles
in Bay.

AUTOPSIES IN A-1

Assisted by Barry Croy, Glenis, Christine Stone 19
and Denise FULTON (SIP)

1/09/87

postmortem

#1 Kahala Beach 12/25/86

dead, beach

Hono Mpo = chill box, collected by Zoo; kept there; picked up by NMFS.

Measurements:

Carapace S = 75.8 x 59.5 cm PL = 58.0
NO NOTCH Tail = 13.9

Head: 10.4 cm

Extensive tumors around neck; axilla & of both
flippers; bases of hind flippers

Eyes severely sunken

Plastron sunken & emaciated

Leach (Ozobranchius) Adult present; strong assoc'n
w/ leaches & tumors; Leach eggs on plastron &
back of front flippers.

Stomach large (filled)

Filled Intestine

Liver atrophy = not as large as should be

Stomach (Holding part) = front:

→ [Fore-stomach
sample of contents]

Halophila present in forestomach

No blockage between forestomach & stomach

A lot of H₂O in stomach

Large pockets of H₂Sulfate found in fore-intestine
(H₂S) black

Throat - sand present

No tumors.

photos
only of workers
around the
table.

STRAND
#97
1986

Kahala Beach, 12/25/86, 75.8

Amania glomerata	50%
Halophila ovalis	25
Acanthopora spicifera	10
Codium edule	10
Valonia aegagropila	5
Rhodymenia sp. (?)	Trace
Sargassum echinocarpum	Trace
Ulva reticulata	Trace
Sponge	Trace

20 1/9/87 Friday

Kahala Turt, cont'd

Leach Eggs around throat area

Gonads - ♀ immature
ova Eggs found

Bladder -

No worms found in bladder

Intestine

Light fill for Intestines

Digested material from algae

No blockage

No trauma to the tissue

Heart vessels - No worms found in heart vessels

Postmortem
II (2)

(of carapace)

length 52.7 11/25/86 Akiyama Kaneohe Bay

width ~~42.3~~

head 7.9 severely emaciated

slime & algae on the shell

shell & plastion - jelly consistency

muscles emaciated, starvation

Strand
#90

Stomach - minor amount of food

Intestines - major rupture; - synthetic line found.

(probable cause) hook imbedded in the fore stomach

gonads - female (small)

Severe distortion & clumping of the intestines
because of the fishing line.

open fishing gear

food log intestine - good fill codium +.

Kaneohe Bay, Akiyama, 11/25/86, 52.7

<i>Halophila ovalis</i>	95%
<i>Acanthophora spicifera</i>	5

10.

1/9/87

MONCRIEF 12/16 Kailua Beach

carapace
measurement

46.0 cm X 36.7 cm

head measurement: 7.5 cm

left eye contusion, trauma (mashed)

plastron = 37.0 cm

tail = 8.9 cm

plastron = mushy, lot of fluid,
terrible smelling

plastron - jelly (lots)

lower jaw is loose

~~moderate~~stomach, intestine

moderate food fill

small piece monofilament in stomach

male.

tremendous thickening in large intestine
 2 1/2" long of wall of large intestine
 but it is not thick ~~enough~~ blocking.

small piece monofilament in large intestine
 no parasites in heart.

strand
#93see
p. 13

Kailua Beach, Bob Moncrief, 12/16/86, 46.0 cm

<u>Gelidiopsis variabile</u>	90%
<u>Acanthophora spicifera</u>	5
<u>Laurencia nidifica</u>	5
<u>Halimeda discoidea</u>	Trace
<u>Valonia aegagropila</u>	Trace

POSTMORTEM #4

1/9/87
FRIDAY

23

lanai - Orcutt (remains)
Remains

35.2 length
serenely decomposed green turtle remains

POSTMORTEM #5

11/23/86 Turtle w/ white cloth mattress pad in cardboard box
From Laie brought in by Doere officer
reported = suffered from possible SHOTGUN wounds.

see p. 7 Left side of head w/ deep abrasions/holes; punctured in the bone

STRAND #89

Carapace	<u>49.4</u> x 37.7
Head	7.7
Plastron	37.9
Tail	9.5

Barnacles = bottom front flippers.

Fresh looking, Healthy internal
Normal fat bodies
Healthy ^{big} liver on right.
Fresh lungs



Fore stomach - packed w/ Anasias

1° Stomach - EMPTY

Intestines - empty, minor fill in Intestines

Gall Bladder Enlarged!

Sex - ♀

1/9/87

Skull - nothing

nothing in vessels of heart.
no parasites in heart

1/9/87 FRIDAY
Post mortem #6 found ^{from Maurafani Hotel;} dead offshore.
two turtles w/ good cond. & rapid growth rings

25

Strand
#82
1986

carapace measurement: 42.3 cm X 34.9 cm

head " : 6.8 cm

plastron: 34.2 cm

tail: 6 cm

~~was~~ terrible smelling - unusual ^{alga?} odor

pterocladia - light filled in stomach.
big, healthy ~~liver~~ liver.

female

smell - H_2S most likely the particular
kind of seaweed found
in stomach
(pterocladia)

no ~~para~~ parasites in heart vessels.

Post mortem #7

1/9/87

Friday

Kailua Beach -
Brookshaw & J. Han

Turtle with

Severly decomposed head & chewed fin

Light Brown Shell

STAND
#95Carapace $\times \frac{35.6 \text{ L}}{31.0 \text{ W}}$

Plastron - White 29.4

Tail - rotted off

Bird feather entangled w/ hind flipper

Severly decomposed internally

Intestines "appear" empty; ~~no contents~~Small piece
of filmPlastic found [sample]* Did not look at heart because
severly decomposed

1/9/87

POST MORTEM #8

STRAUS #2
1987

Kamohē Bay Turtle
Coconut Island

01/09/87

Picked up this
DATE By

Forsyth
Seen by boat
operator floating
around.

Turne
Barnacles 100 on carap

Tumor on skull, right side 8th marginal
(hand size)

2. Tumor both front flippers, neck (all around)
hind flippers scute

Carapace 61.5 x 47.4
Head = too decomposed

Hind flipper w/ tumors

Leach eggs

severly bloated

Plates peeling off

28/9/87

POST MORTEM #9

Pam Randle
637-6403
61-185 Ili ohu Pl.

STRAND
#56
1986
for

Turtle Shell = Rocky Beach
Waimea 7/25/86 R. Forsyth

Carapace 47.1 x 40.8

Impressions of scutes = 4 green sea turtle
Scute count = 9 sea turtle

Jan 9, 87
FRIDAY

MRS. PARRISH - 254-1687
Kawainui Canal - HURT TURTLE
ON Mrs. Scherman's Pt.

MRS. GABERT - 254-1680
DALE ADAMS - 254-5055

"Golf ball size TME by left eye"

Strand
#3

DORIS & Elizabeth - Canyon 4/83
6701-6750

STRAND
#5

8/83 via Midway in Drumm
6707-6725

12 Jan 87 TEL. 261-943
Monday

ALLEN (RED) MILLER

#10 NAMALA

KAILUA, HI 96734

Also reported to
SLP by
Patty Yost
129 HEKILI ST
KAILUA 96734

Call from them saying fresh
dead turtle washed up in front
of their house. Gale winds present.
Robt. & I picked it up. Many tumors. A-2 freezer.

Tel.
262-0073

Prochard - home (305) 365-6347

office 647-2615

Dr. Allison - 848-4145

- 4155

sent

#4

Eleanor DOWELL Tel. 262-6357

655 Keolu

Kailua, 96734

15 years there

1/9 Friday She saw ~ 15 guys 21-22 yrs old bring
a turtle ashore and photo it
at Kailua Beach Park.

1/13

SWFC library
Debra Losey

FIS 893-6243

Natural Speech Competitions - called

1/13/87

TUES.

sent
FIMD
papers

~~Bill Sheffield~~
South Utah State College
Box 9549
CEDAR CITY, UTAH 84720

1/13

~~Steve Eger~~ - kawai

Helixter 245-8591
up to 10 turtles hauled out late afternoon 9pm
at NUALOLO KAI EARLIER THIS MONTH.

sent

Home 822-7255
5384 KUMOLE ST.
KAPAA, KAWAI 96746

~~VALID STRAND~~
#8

1/16
FRIDAY

~~TROY R. JOHNSON~~

1015 ALOLA PLACE #450
KAILUA, HI 96734

Diving off portlock ~ 2 1/2 wks ago and
saw a 4' turtle (named Irving) and
white-tip shark in cave. Turtle had a large

crustacean when hook

Wayne Jones - 942-9224 map
Christine Stone - 839-1286
M. Major - 948-7121
735-0586

1/13
Tuesday

Denise M. Fulton
6874 Shooters Hill PD.
Toledo, OH. 43617

SLP
volunteer

1/14 STRAND
NOTE
IN FILE

Lana, DOCAFE call at home about
turtle near Sea View Restaurant in
Haleiwa. 637-4165

1/15
Thursday
STRAND

David Girk - HIMB
#6 Found a dead turtle floating
in the bay. Robt. sent to examine.
Taken directly to the Kailua Dump

STRAND #7

1/15
FRIDAY?
NOTE
IN FILE

evening call at home. 247-4079
Harris & Molly TURNER
44-279 MIKIOLA

S-72.5

STRAND

Taken to Kailua dump by Barry Choy
and Gene Nitta.

"Reactive Research"
"Information dispersal"

OT LIST

1/9 3

1/12 2

1/17 4

④

1/28 "9 hours last pay period"
"20 hours next period" WGG

WGB Big - KAAHU EGGS?

Jim Roberts Polinale?

BACKNOTES

- Hazel - Shark ID book 33

- J.N. 7/86 photo for the sharkguts

SLP
Nitta -
cm 4
5'4, 5
Dc 1

Jan 16
FRIDAY

5101 - ♀ hind flippers 1/2 bitten off.
lots of neck bites.

Steve: moved them to isolation in a 20' tank.

Reef Tank Green Turtle

APPLIED	11/23/76	- S- 72.3 cm
5101, 5102	11/30/80	- S- 74.5 cm
	4/16/86	- S- 77.8 cm

MOVED FROM REEF TANK TO TURTLE LAGOON.

→ Tim Smith = 3/26/86; 5/22/86 FTS 840-1011
 " Rene Holt has much of data" (617) 548-5123
 "Have a student work on it" "Turtle ID's needed"

PAST Team Meetings

10/85
5/86
ABB, 11/86

field plans
Ogren
Phone Book
Punaluu
Brochure - see 7?
Fern

MMES TURTLE

Activities

PLAN
JA WITH AM ZODIAC
LANAI L. JOHNSON
MOLOKAI
BIG IS.
KAWELA

114 BAY

1/17
SAT

sent

#9 Call through Bonnie enforcement
Francis VanKralingen tel. 637-636
Box 321
Haleiwa, HI 96712

STRAND

Saw turtle this morning est. 75-100 lbs
on the rocks near Sea View restaurant
inside harbor. Protusion in one eye, cut
on head. Back in the water when
later checked.

RECOVERY TEAM MEETING

35

VAN 92 SIGN OUT -

Jan 21st Wed - 11:30 - 1:30 pm Lunch + Kewalo
Jan 22nd Thurs - 11:30 - 1:30 pm " + BPMUSEUM
Friday 11^{am} - 12 NOON Ogren Seminar
VAN 92 12 - 5pm (MOHAPU CANAL?)

36 20-23 JANUARY 1987

TUES. - FRIDAY

RECOVERY TEAM MEETING

- ^{response} oil pollution - Ekberg
- paragraphs on "available for consultation", and
- education - at end, applies to all aspects

1/9/85

1/13

1/16

4/22

~ 4/30

#10 STRAND

Consistency of education/educator.

26 JANUARY 87

Green turtle from Bellows -

♂ - 45.3 x 35.6 South of jetty & Guard house

♀; Stomach ~ 1/2 full; intestine 3/4 full.

NOT Petrochemicals Analyzed by DWAB

~ 32 cm (12.6 inches) past pyloric sphincter black "goo", intestinal contents; Following that, pockets of cream-colored "goo" present. Taken for USCG analyses.

Stomach Algae sent to Dennis 4/14/87

Algae sample collected - Codium & (? Ptero.)

Eyes and neck muscles "eaten" out in a peculiar way - extensive and not consistent with ^{relatively} fresh outside condition.

Dead for 1-2 days.

"Sand Turtles" responsible?

RECORD

114 BAY ST.

1/9/85 JOANN Lum, English TUTOR - UH 395-5312

"MR. T" 595-7261

1/13 SAW turtle "Reported obtained by workmen up the mountain - Top drain ditch"

1/16 SAW AGAIN - GRABBED FLIPPER

George Aiona, former HIMB → ^{clerk - now} defense mapping agency

4/22 Lum called - leaving house-sitting 5/10/85!

Will ask manage Co. to write to me,

~ 4/30 Lum MRS. DERBY - RAISED TURTLES from babies - 2 given to SLP

5-16-85 Call from Mrs. Derby
 Thursday said that they got the turtle "many years ago (well before 1978)" when her father was still alive. Obtained 3 of them from turtle fisherman George Aiona. She will tell him of my interest in talking to him. Two of the 3 turtles were previously given to Sea Life Park. A Lester Williams also used to catch turtles - lives in Huihouan. Her cousin, Charles Akina, knows all about turtles historically at Kihikihi Maui. Lives in Honolulu now.

"SUBLETHAL DOSES" Chronic vs Acute

1/27/87 Susan Roig - Sun Press
TUES. 235-5881

J. Wang & GIB

1/27/87 Mio Mio Loop & Kam Hwy,
TUES VICTOR near POKOLE POINT

MRS. 1 Pisciotta 239-8865

47-313 Lulani St. Kaneohe HI 96744

#11 IN LAST 3 WKS

① TMC on front flippers same as USCG report + HU (A-2 → Dumpster)

② Small - prop stake IN (A-2)

③ large butchered (local + 9 yr old) No remains described only released alive & promised photo.

#13 ④ Turtle in plastic crate

I checked with Nishimoto. He called DOCAPE. NO record.

(6-7 months ago - Hilo Bayfront-DOCAPE found a long dead turtle; DOCAPE said taking it to UH-Hilo.

Sandy Beach lunch wagon
Broken tridacna turtle.
Several months been there.
Green - adult; NO tags or other ID.
Picked up by goeWay to HL
dumpster.

1/28
Wed

McCAW.
STEVE
CAPE
395-181

1/29
Thurs.

Sent
PR

for
Maui

#14
STRA

1/31
SAT

Attney
A.80

Sent

Mr. & Mrs. Gordon Gillis
3815 Monterey Drive
Hono 96816

McCAW
STEVE
CARR
395-1847

GARY PARK - Halawa 637-9390 JACK SHED LETSKY 39
GREG - MOP; ID LECTURE - 948-6000
Box 1030, WAIPAHU, HI 96797
FCC = Annette Plant, Monitoring Station
677-3318 → 2/2 2pm Talked to John

1/29
Thurs. Darian Robin Tel. 523-8802
Striker Wyner Assoc. Suite 2860
737 Bishop St.
Honolulu, HI 96813

Sent PR
for Mauna Lani
Hotel

#14
STRAND
Wayne Jones 943-8935
Nanessa Gauger - 941-6157

1/31
SAT Call at home via Lana DOCAEG,
from SLP.
Pamela Kaaihue Tel 293-5928

Autopsy
P.80
Sent

Mr. & Mrs. (Mary) Gilis home
53633 Kaha Hwy.
Punaluu - first 2-story white house
ocean side past Pats at Punaluu.
ca 50lb turtle found on the
beach, some small, lots of TMS.
ISLAND Teachers at Preschool -
% Paradise Academy
1238 Wilamena Rise
Honolulu, HI 96816

MR. & MRS. Gordon Gillis
3815 Monterey Drive
Honolulu 96816

Call W66 - he is going to Lare tomorrow
morning to his house.

2/2 INTO A-2 freezer. Checked mouth &
slit open esophagus. TO SIGNS OF OIL; TMS. Present.

ALTONN - 525-8619

Michael
Frey2/1/87
SUNDAY

Call from Terry Walker ²⁹³⁻⁵⁸³⁷ her sister
referring me to ~~Melanie~~
Shaffer 53515 Kam Hwy ^{HAWAII 96717}
across from Liliouokalani Center
Home - 293-5222 work - 237-8521
Found turtles recently.

STRAND

2/2

Tim GUILD - Called 1/29
to say "he's seeing the
TMR turtle again" - several
days ago".
Called again today to report
seeing turtle in corner Friday - morning
to afternoon; Sat. - Same;
Sun. - seen in the morning, but
not at night when he returned.

SLP 259-7933

2/2

Report from John Naughton that
yesterday Twilio diving
90' off drop Hancock Bay
and large male wade, repeated
attempts to mate with him.

"Hawaii from the Air" 1985
Crescent Books
by Bill Harris

STR
2/3/87
TUES.

sent

2/3

TUES.

2/4/87

STRAND

2/3/87

TUES.

6/16/87

Retire. 471-0797

#15

Don. Vester

91-888 HAWAII PLACES
EWA BEACH

41
96706-
2811

Bishop Pt. & Iriquoos lagoon

sent

700x crossings in small boat per year.

[approx 2-2 1/2' long, entire lower jaw
encased in tumor, back to neck.

Seen twice in the last 30 days?

Requested info on sharks at Pearl Harbor
entrance.

2/3

TUES.

"INFO from Steve Kaises:

"Kumu Cove" beach 10-20yds

offshore - turtles feeding on
limestone shelf.

Near outfall of O.I.

2/4/87

INALAB - 947-5402

Elizabeth; Dr. Wong; & ^{MARK} Hodagone

Don Schack - AECOS -
(Rick Guinter)

Murray Dailey, Dept. Biology tel. (213) 498-4878
CAL. STATE UNIV.
1250 Bellflower Blvd.
Long Beach, CA 90840

42

FROM FLORIDA →

MARY SCHILLING - 988-399

NEED APPOINTMENT Scheduling

WALLY & Kathy Parcel - 395-8327

work = 946-8927

2/5/87

Thurs.

Bill - Rumsley J.A.

422-0531

USCG CO on Sand Is.

EXT. 2305

#17 HAM -

on Marcus - 1978

STRAND

235-2192

2/5

THURSDAY

Bob Mau Deli - ^{SNACKS STOP} Heeia Pier
 Brought in by Liko KALUHIWA
 of the tour vessel ONAMANA

46578

Kauai
Kaneohe 2

sent

Hwy #235-2155 home phone
 Blood samples taken + formalin

Heech eggs on plaston.

Small TMS both eyes and large ones
 on groin and tail.

Plaston soft - sunken. Weak areas
 INTO A-2 freezer. Barely alive.

2/6

STRAND #1

FRIDAY

Visited Makanikai Marina, Carol
Jennings - saw large turtle
 resting w/ many tumors visited by Tim Gull
 student to do observations (prev. reported)

2/4

Michael FRY - USC - DAVIS

AVIAN SCIENCES Dept -

(916) 752-1201

will send final reports.

DERBY

STRAND

#18

43

MONA - PROPERTY MANAGER

2/6

Teri Gimber ^{renter} - 114 Bay St.

FRIDAY

Sister Derby relinquished rights to turtles via telephone call to Jol Wong. Small turtle is sick swimming upside down.

TAG - 9107 Bad - NOT APPLIED

② 9108 S3-4 SL 44.8cm SW 35.9^{cm} HW 7.6cm

① 9109

Full Bodied - Robust plastron.

Lots of slime & algae on dorsal surfaces.

#19

Released right off of KULIOUOU PARK,

2/9 Mon. Robt and I picked up 2nd turtle - to SLP

RELEASED BY SK 3/6/87

for observations. TAGGED 9110LF; 9111RF

HAWAII KAI BOAT RAMP

9112 S3-4L.

CCL-69.8cm

2/9

Mary TMR turtle picked up by JRH 2/8 SUN.

Mon.

BEACHED AT MRS. SCHEERMANS - Coral Kaiua.

#20

Taken to TMR tank

FEB 87

HANAUMA EBY -055

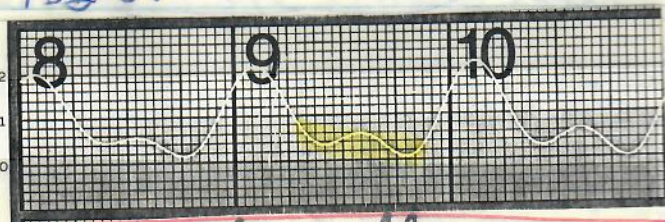

7, possibly 8 different turtle seen on V 45 min, 40' dive smooth findings along "CANYON". one had Urchin on posterior shell; another had R HL off healed. ^{small turtle}

9 FEB 1987 Robt & I Dive

Turtle CANYON

STRAND

#21

From "Bill" Conservation Hotline 2/8/86:
TEL. 871-81692/9
Mon

Stanley OKAMOTO DO CARE Maui
recovered a turtle from a deep
"tidg pool" where it had been
put by fishermen after being caught
by hook & line. Injury to
eyes or mouth? Shipped to
Honolulu - in tank at Kewalo.

Re

2/11
WEDNES

STRAND #22

2/10
TUES

Susan 637-6090
" " Visited Haleiwa in
"D" slip search of turtle by SeaView Inn
JOHN O'DONNELL, Boat owner

2/12
Thurs.

Call from Susan - Tangled in 12016 Monofil.
on buoy. NOT same turtle as a few months
ago. Healing pieces missing from shell. Cut free

2/10
TUES.

SL-66.0cm Makani Kai

DIED -

Now in A-2 freezer.

Strand #87
of 1986

sent

br

Released, at Hauai Kai Boat Ramp 2/10 TUES PM

45

2/10/87
Maui turtle
SC - 44.7
RFF - 9113
LFF - 9114

Small break in palate where hook probably was.

2/11

STRAND #23

TEL. 247-2665

WEDNESDAY

MRS. FREDDIE GOLDSMITH

46-023 LILIPUNA PLACE

KANEOHE, HI 96734

sent

Son - GORDON

CL = 22" (56cm)

Dead turtle washed up in front of their house. Report to me through HEMB.

Taken to Pailua Dump. Photos in vegetation debris (2-3 also with cracked skylight filter); ~60 barns on carapace, many still alive. Massive TMR on

neck and all four flipper "bases". but none on eyes; Very foul smelling, but not bloated or skin peeling.

Two curved slashes deep in left side of carapace + blue paint on broken barn. (= Boat collision, probably when already dead).

2/11/87
46 WED.

Turtle

Can you CANYON

LUNCH WITH RON -
ALOHA DIVE
SHOP

LINE-UP

(A)

KULIUVU
VALLEY

water
Tank
on
East
ridge

LOCATED
HERE

vegetation Black roof

Beach

← same
Brown
House

3014 track in

30-35
McGillicuddy's wrass

LINE-UP

(B)

white Black House
on
KOKO HERR

#1
MARKER

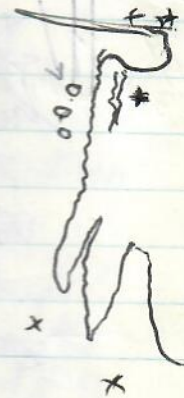

LINE
UP
40
CO
CA
Turtle
Tank
Form
Went

COCO crater

water tank

LINE-UP

(C)

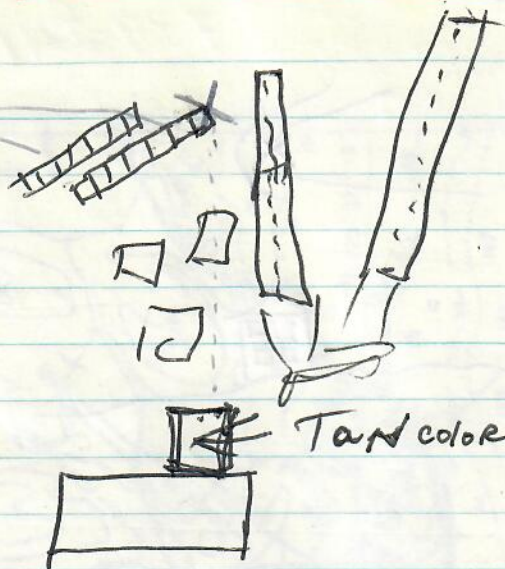

TAN color

LINE-UP

(D)

Koko crater

Koko Head

150x75

40

coco crater



#1 MARKER

Weak Turf
Turf
Soil

old wheel
(Flap + "ALOHA DIVE SHOP")

Windup
crater

Handwritten notes: 'H' and '1007' written vertically.

TANK

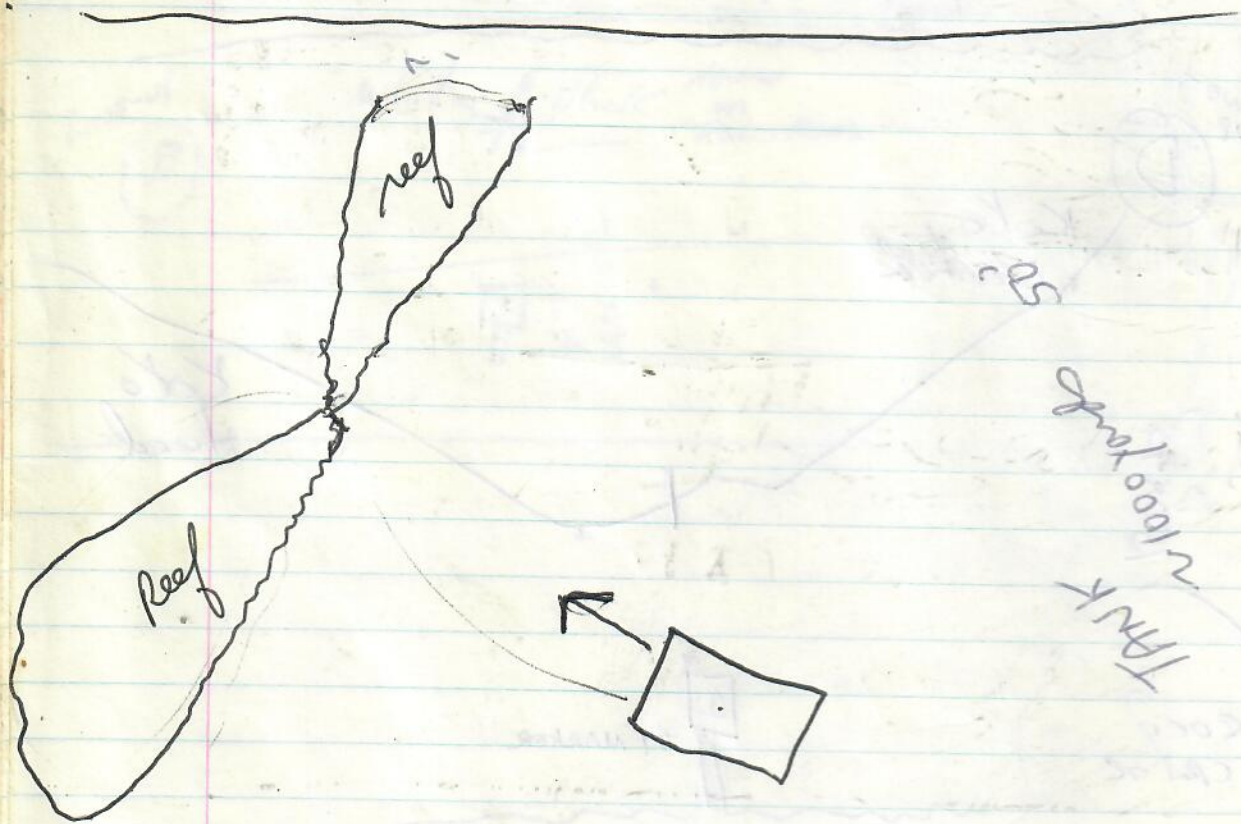
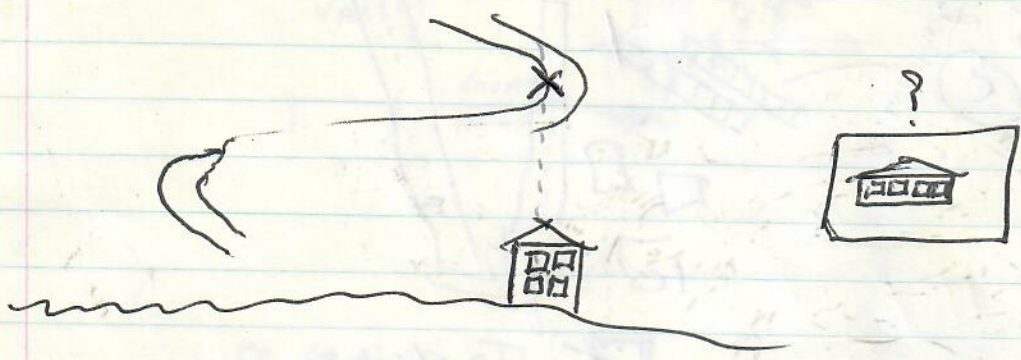

Statue
Norman

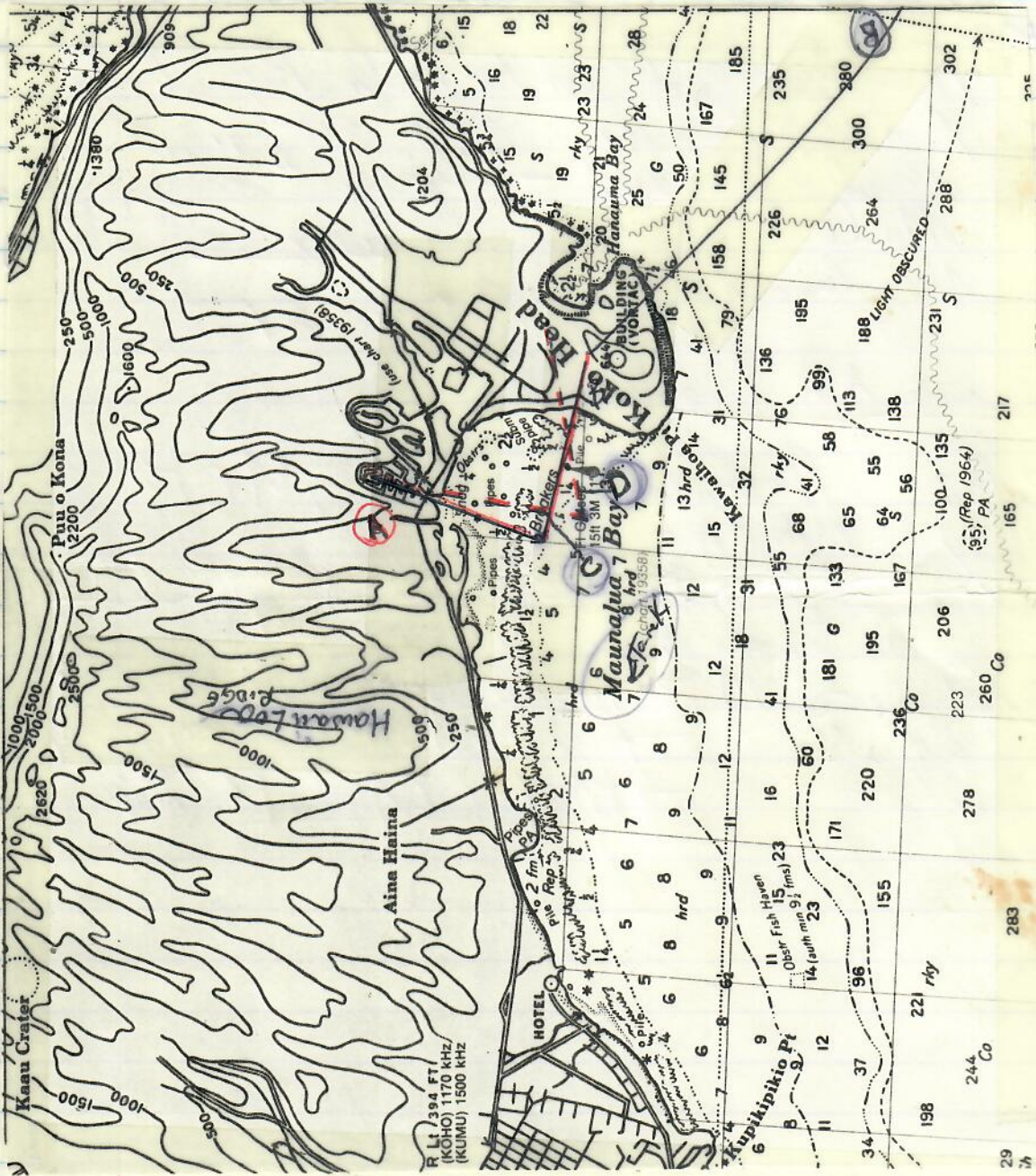

Handwritten notes at the top of the page, including 'Kona Head' and 'Maunaloa 7 Bay'.

50 STRAND
24 #1

Picked up by Lew

Security - Kahala Hilton
734-2211

2/12 Thurs. Tony Conjugacion 5882 Kalan
9682/

Found dead on Kahala Beach by
Hotel yesterday. In cooler.
Head missing - "liquid" decomposition
Male C. mydas (Honolulu State)
No tumors or tags.
EST. - SL-32" (81 cm)

directly into A-2 dumpster

2/13/87 Presentation TO MOP
FRIDAY MANOA -

Students interested in turtle

autopsy -

MOP
"KAREN"
secretary
948-8422

→ SUSAN BRADIST / MOP

→ REX MIYASHIRO → 948-6181

→ PAUL BASS / MOP

1-23-87 On 1-22-87, Mr. Tom Thompson stopped in to see Peter Milne, & had interesting info on turtles. Over the past 6 years or so, Mr. Thompson has been kayaking & diving along Oahu's southwest shore. He has noted "large" ("garbage can size") turtles in the vicinity of Barber's Point Deep Draft Harbor, both towards West Beach & towards Ewa. On a recent trip (kayak), he noted 15 turtles (coming & going - may be some duplication).

Lew

Tom Thompson

92-543 Kokoala Place (Makiki)

phone: 672-3879

EWA BEACH
96707

2/18 Wed

2/19 Thurs

Return of
to 5/13/87
at Hawaii
Kai Beach

(7)

Return of S. Kales
at MAHAI on 4/13/87
PIER

FRANK FUNG - 395-3666
(HAM)
Hawaii

51

~~AH6BG~~
Beam

2/18/87 All eggs in styrofoam container
Wednesday under desk broken open.
Some fuzzy mold on the outside.
No signs of development, except one
had reddish surface area on large of
yolk (from bacterial/mold? ^{Possibly}).

Paint? - ^{on computer} Steve Brand + TYPE

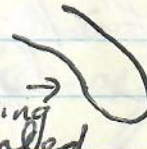
2/19
Thursday
SEA LIFE PARK
① (new) 9901 79.2 cm MALE NNW 773
LEFT HIND TAGON LEFT ? NNW 774
RHIND = 
Released by SK 3/6/87 at Hawaii Kai Boat Ramp

JOEY
② S102 R FEMALE - SHORT HIND FLIPPERS
S101 L 78.2 cm
new 9902 NEW LEFT FRONTS 3-4
Hind Left - all blade gone — fresh and ulcerated
Hind Right all but extreme tip gone

Re-Comso By S. Kawai
on 4/13/87
at MAKAHIPIER

Above two turtles in fiberglass tanks
behind reef tank; removed from lagoon
a few weeks ago due to severe
biting of female. I can't see justification for
male - hardly bitten at all.

2/20/87 Richard Pettit 262-2484
 FRIDAY 322 ALOA
 Sent Kailua, HI 96734

Artist
 of phone book
 covers.

Maua Lani Turtle

Call from Alan Brown saying
 one of the turtles in
 the fishpod died.
 In their freezer now.

3/2 Monday: Bill called me in
 Yucca saying 2nd fishpod
 turtle at Maua Lani was
 very sick.
 Subsequently

Necropsies reports from Linda Baumish in file.

FLORIDA WORKSHOP

53

2/26/87
THURSDAY

Low protein
white-cell count

25, 26, 27 FEB
1987

WAKIWA
SPRINGS, FL

"Herpes-like" particles
life-threatening

Loggerheads (2) - like.

Owens - Corticosterone -
stress index

E. Jacobson

Test for presence in pop.
(like AIDS test)

Lot of herpes - Species specific
also - reservoir specific - to others

induced by temp. changes

Herpes more in reptiles, than other
varies

~~Standing~~ Shoop - Skull injuries -

Thane - Printing on slide

Bruce - poster Greenpeace

Barbara ^{turtle} decoys + stamps

will send
a photo.

North Carolina Marine Resource Center
Manteo, NC

→ George Boes - CDC
interested in VIRUS
Tumors

MIT. AGARDY (VI. IS.)
UNIV. Rhode IS.
Genetic workshop.

FEB

#28 TAG 3448 ♂ → KANEOTE BAY
254-4402

3/11/87 Mike Nash & David Greenwalt

Wed.
ENT. STATE NO. 125

NO SC found a large turtle tagged 3448/FL entangled in the bottom + flippers 40' deep between San Juan Channel Day Markers 4-5. Heavy Monofilament.

STRAND

ORIG. TAGGED 6/11/84 East, SEP ♂
Cof. body bitten 89,25L
2 years 9 mos ago.

TAG

3448

4/7 - telecon with ROB WONG

FEB. 28 - 11 MARCH 1987
CALIF. - GRAND CANYON VACATION

Found on the beach
Chun's Reef

STRAND
#26

SEL - 79.2
Precentral scute missing

SW - 62.8
Emaciated - sunken carapace
Losing scutes all over
Tail 23.5

Plastron - 62.2
Few tumors fwd Rt flipper -
rest

3/9/87

taken ^{directly} to Kaneohe
DUMP ^{haulwa} Dump

Reported by ^{unnamed} Robert
Cumber

#27

All stomach contents
preserved for FA by Dennis Russell

MESSAGE

TURTLE 16" fresh & frozen
brought in by a dive shop
wants to know if someone
can pick it up @ the airport
can ASAP.

Skippy HAN

RECEIVED BY 244-452 DATE 3-9 TIME 8:15

63-110 NSN 7540-00-634-4018 STANDARD FORM 63 (Rev. 8-81)
Prescribed by GSA
U.S. G.P.O. 1985-461-274/433 FPMR (41 CFR) 101-11.6

NOTH = 38.4

S- 38.8 x 32.4

PLASTRON - 31.1

HEAD - 5.3

TELEPHONING SPECIMEN

FOR

3/12 THURS.
Shipped to
Honolulu
Hawaiian Air
(IN A-2)

ABOY is the small turtle
assigned to Wayne Jones - autopsy 6/10/87 in A

MESSAGE

Mannalua Bay
 dead sea turtle - on board
 returning 11:00 - 11:30.

Found floating at #1 Green
 Buoy 3/2/87

RECEIVED BY
396-9738

DATE

MIKE
 VET FOR
 Ventures

63-110 NSN 7540-00-634-4018

STANDARD FORM 63 (Rev. 8-81)
 Prescribed by GSA
 U.S. G.P.O. 1985-461-274/433 FPMR (41 CFR) 101-11.6

STRAND

#29

3/12

Dr. Rom Duran & wife

D.T. King

650 S. King

96813

City Dept. Transportation
 527-6392

- 5-6' fall of net; 10' down.
- w/ Turtle as big
- Towed backwards

Cut free and it dove away.

Chiraman's Hat - 1 mile out.

4" monofilament 3" dia x 8" long