

BALAZS

BALAZS
(809) 286-2899

2 OF 2

BALAZS

Nov 2001 - APRIL 2003

62 Monday

5/20

22-23 May 02 Aaron & Erin
BST TRAINING

Tom Mac Dermott & Release Theap.
Monks Seals to SLP;

Tom Graham consultant for HLA

625-8755

Aunt JOHN Cullinney HPU

Kaneohe

96744

45-045 Kam Hwy

update his chapter in 1988 book

5/23

THUR

5/21/02
Wednesday



422E54682E



422D760548

ID Release at KANAIWAI 1045am after Dermox injection
SL=
WT=

5/25/02

SAT

new RHF

Very strong! TS3

Mototool PBO

5/25

500F286F51



EXISTING pool MOTO "U" ♀

Visited SLP 5/22/02 Wednesday PM LAGOON DRAINED Practice inserting pit tags by ERIN GREEN. These BAEYS entered new tags in here. Data.

5/28/02

Tuesday

new RH



42362F1547

EXISTING "U" MOTO B ♀

Noted - Sand missing from beach. Cream-color of adult turtles in tanks. Bitten places on many turtles both males and females.

new left RH

422F227A71 24



500E4E5F55 RH

EXISTING MOTO "M" ♀

Noted - Sand missing from beach. Cream-color of adult turtles in tanks. Bitten places on many turtles both males and females.

5/29/02

9/3

MAY 23, 2002

KANEHOE BAY

ERIN GREEN showed me Aaron Dietrich new study site - KANAIWAI Reef

Thursday

4 captures. - 3 to KRF ~ 25 turtles seen - only one w/ tumors.

ANN

Anne Kellers

800-484-7076 PM 6025

Tues 11-2pm HST Thru 3, 10-2pm

5/30/02

5/29/02
Feder #198

Feder to Tolonica ID #462419
Returned from Viet Nam
Feder No. 832B-9316-2092

19591 ST14
CONDADO

5/29 Tele

sent

SUNTAK = 738-1168
7:30 Saturday 5/25

TONY
PATRICK 688-2231 ⁶³

5/23/02 coll from Ann G. Hylle, Small Tucked turtle
Brought to John Grey by fisherman. 5/24 Friday AM
TO MAC - EU by Britt Morris TO Freden

5/25/02 Angie PWF 667-7447, 264-5917
SAT Picked up by Joy volunteer - dead. (need)
Brought in by JASMINE Rodriguez
BOX 2608, WAILUKU, HI 96793

5/25-5/26 Saturday 5/26 Sunday
Shores Hotel coll from Skippy cell 281-709X
Nesting at Right-of-way by Lahaina
Came ashore the night before 5/24-5/25
But false crawl
Cahuna Shores Beach Resort
475 Front St. (808) 661-3339

5/28/02 Tuesday
FFS Tern Flight Bob Justman 30th East Season
JERIN Green Aaron Betriech + Bud + Glynnis Nakai for 3wks.
Photos.

JOHN Harshbarger
patjch@gwomc.edu
jcharshb@perols.com (703) 920-9160
unstained parafin in slide

5/29/02 Fedex # 8309-0745-17997
4806 ST14 9/3 Telomcs No.
9/3 TO CITENG IN THAUGHT 398422
A.W. 0933728063 pickup # 167

5/30/02 Fedex # 8323-9316-2081 pickup -
6 ST18s. wwed 12/00 Returned TO Telomcs
ID's 25359, 7298, 19599, 19606, 19581, 19604

5/29 Telecom Colleen Zimmer 1827 Globe Ct.
FT Collins, CO 80528
(sent)

KURDO
2-24-02
Penghu 1
2-25-
Penghu 2
2-26

Date: Fri, 24 May 2002 11:06:29 -0700
From: Denise Parker <Denise.Parker@noaa.gov>
To: ghb <gbalazs@honlab.nmfs.hawaii.edu>
Subject: Current transmitters -List of ID's codes,
Type of PTT and where they are.

ST18's most in your office unless otherwise noted. These are:

- 7298
- 7299 - sent to Teleonics for testing
- 19581
- 19606
- 19607 - to Taiwan
- 19608 - to Taiwan
- 22535 - sent to Telonics for testing
- 25358 - to Japan
- 25359
- 25360 - to Taiwan
- 22151
- 22168
- 22175
- 19597 - sent to Telonics for testing
- 19599
- 19604
- 22270
- 24185 - on Oahu SLP green
- 24816 - on Oahu SLP green

PTT's
and where
they are

ST-14's That should be in your office

- 4802
- 4806
- 4807
- 4809
- 19593 ?
- 24193

ST-14's that are deployed currently (since 2001):

- 19586 - Sabah, Malaysia, Pulau Gulisaan, Turtle Islands
- 19587 - Sabah, Malaysia, Pulau Gulisaan, Turtle Islands
- 19588 - Philippine Turtle Islands, Turtle Island Park
- 19589 - Philippine Turtle Islands, Turtle Island Park
- 19590 - Green - Con Dao, Vietnam
- 19591 - Green - Con Dao, Vietnam
- 19592 - Sabah, Malaysia, Pulau Gulisaan, Turtle Islands
- 19594 - Redang, Malaysia (Liew & Chan)
- 19595 - Solomon Islands
- 19596 - Solomon Islands (Arnavon Marine Conservation Area)

SDR's listed below- accounted for and in DMP office + the 2 J has for

Baja.	SDR	3/31/00
22180	SDR	3/31/00
22181	SDR	3/31/00
22182	SDR	3/31/00
22183	SDR	3/31/00
22279	SDR	3/31/00
22328	SDR	3/31/00
22329	SDR	3/31/00
22277	SDR	3/31/00 At Baja w/ J
22278	SDR	3/31/00 At Baja w/ J

5/30/02
at home
with

- ① 5/31 ID 5-4
- ② ID 1-7
- ③ ID 2-10
- ④ ID 5-

Lahou

6 J
Thursday

* ADAPT
Chan
Need

6-17-02
Friday

7 JAPS Az Olive valley for Seki = LLO629 JyProol;
LLP718; LLO231; LLO925; DAN:TOP1

5
Pitties

JUNE 4, 02 HANAUMA BAY
Tuesday
Scuba + snorkel - nothing caught - only 1-3 seen
(Crows)

Gen/ 5/28/02 KBTy Kay Hollowell
oceanenergy Productions
2550 Kulia Avenue #1702 Honolulu 96815

EMMA
Hickerson 65
Flower
Garden

Sarah
Mickel
Cory
Reed

5/30/02 Released **DERMEX** Strand ID 5-28-02
at Kaneohe Beach Park 1:45pm 3 posterior TMS treated
with **DERMEX** SCL = 51.5 38.1 lbs. old PITS
424D65132D & 424D2D1416

- ① 5/31/02 Neovaspies — NACTWA TW GB SE, DORNA
ID 5-4-02 Midway ^{ALMOST NO FAT.} ^{2AD} SCL 47.3
② ID 1-7-02 Puako SCL 42.8cm green — overfilled stomach w/ copium
③ ID 2-10-02 Kiholo SCL 47.1 ^{fresh} ^{Some FAT - seaweed} ^{water in} ^{BRACHIA}
④ ID 5-19-02 Hopokohau SCL 76.8cm Hawksbill ^{very fat} ^{body condition}
^{water frozen in brachia} ^{excellent body condition}

1966 = KAPOHO TAG Recovery → 1984 whole-shake
[1963 was slightly in P7 affs] ^{orig.} sue

Lahaina Shores 661-4835 9th Sunday
Reservations 661-3339 10th - 11th June #17172 ^{Deedee}

6 JUNE 02 KALOKO 32 ^{total, 19 ARE NEW}
Thursday (44 TAG's Read by Lisa) 31 captures + 1 Resight
^{in water} ^{afternoon} ^{targeted no tagged} ^{with PIT Readers}
^{TOWARD} ^{in water} ^{check} ^{with PIT Readers}

* ADAPT STUDY TECHNIQUES TO BEHAVIOR
(Change in BEHAVIOR) OF TURTLES *
Need to review recapture SCL and wt gains

6-17-02 Released Mototopls Y & W = 56.2 SCL
Friday back into KBTy from 2/19/02 capture
"beet study" of YONATS AT RRF.

66

Nishubon
396-8263
page 581-9359

Hotel Molokai
Tel 553-5347

22-26 JULY
Res. # 018524
JESSICA

Plays
TRANSMISSAL
Queen Street

CHERRY King cell
(808) 386-5464

Dept. Health
586-4400
MED.
586-8324
TATTOOS
586-8000
Sanitation

Nancy
Need

9 - Monday
11 June 2002

5690 NESTING
MAUI
Lahana Shores Beach Resort
49cm CCL



BARNs collected for DNA

"L" mototool on 3rd lat left,
and 2nd lateral Right,
86 years old

Flight of
way 203

EGG Laid AM 6/11
12:45am - 4am

Mr. Sasaki = 808-661-8853

weef
KALOKO

6/12/02 Wednesday
Release of SLP waihihi
turtle by GGB & SK "SK" mototool Ref.

KAIOWA BP
Waimanalo
Aquarium

SCL 39.4 cm 22lbs 422D601C54 422F08634D

6/12/02 Halawa Necropsies
Wednesday TW 17583

Booy entangled SCL 879
ID 3-28-02 Khe;
lots of green fat

1 #4 + kidney TW 17584 (2) " " " " SCL 870

1 #58649 (3) Hawkball 5-17-02 ID SCL 49.0
(4) MOVI TW 17585 SCL 58.8 11-18-01 Little
+ 3 other Frenzy greens Baby Beach

6/13/02 Fedex # 8301-5868-9026

Thursday TO Terry Sprakey (8 biopsies done from
Angela Forina - GABON green turtle. SCL 67.0

6/13 Fedex # 8317-6279-1035 TO Dutton

1 DMSO blood sample from 6/6/02
Kaloko juvenile - "look different!!"

6/13/02 Lunch meeting at "Brent's" restaurant Kaho with
Thursday Jed Rodgers, Bob Morris and Gregg Levine -
DERMEX

17-18
Monday

ID 2-14

ID 6

6/19/02

Mano

HZ

24

BRIAN Bowen - Thurs - Friday - Sat (352) 371-3165
Seminar - "10 years of MSB100 13 - 14th - 15th" "TALK about getting projects going"
EVI NAKASATO - HMB

67

Nancy Hoffman Helena Court House and
Wednesdays 29th or 31st July Wednesday
Monday/wed, end of job

17-18 JUNE 02 Lecture to Dive Tour folks
Monday was hosted by Pauline Mavi at NOAA Ranch
& fed turtle meat - tiger not interested!

ID 2-14-02B 6/18/02 "Dermer" turtle by GB
423E141D54
424D06495D
"DX" on each side of otolith
KBty beach park release
340pm 35.9 lbs SCL 48.3
TS=1 CCL 51.0

424D621748
424F0F0E1D
TS=0 released KBty BP
53.8 lbs SCL 54.1
"SH" Mototool hook removal
ID 6/17/02A from Waianan small boat harbor

6/19/02 Fedex 8317-6279-1024 ST18 returned from Chicago
pickup 114 TO Telonis ID 19608
Telonis #469308

Malia Chow NOS surveys NWHI 294-2826

Manda 988-9913
Hawaii
AZ cellular 398-5660

Robert Schmidt

2457 Parker Pkce
Honolulu 96822

DONNA WHITE
Kualoa Ranch FAX
237-8526
cell 258-4828
home 947-2263
2740 Kulihi St.
- #2606 96826

TO Denise

need Award TO ML Bay

* My cell TO Repair
① Poor signal
② Randomly shut off

6-20-02 MAUNA LANI ST18 ARGOS
THURSDAY ID 22270 12⁰⁰ OFF

REL= Released at N20° 01.727' W 155° 57.5' approx 2 PM
SCL= MAGNET off 133 PM HST

By Francis Ruddle, Sandie Patton, Jill Quintence
Lalani HINO

WT= + Measured/weighted 4 for release 7/4/02
= (ML, ML, ML, ML) Two others small
kept (both with Throat lesions)

need

6/21/02

Call Andy Ford Telecon 2-3 hawksbills regularly coming
in to Waipohoa Small Boat Harbor - Susan, taking fish scraps.
Juvenile sized. Call him after 2 cigars w/ Kona McDonald do
to go there. 974-6208

6/21/02 SFA Session ERIC
Friday

Age - "Derbesia" - in front of Maui Prarie

"In the designs of providence there are no mere
Coincidences"

6/21 Friday ^{Sat} - call from Aaron Dietrich ST14 Helix ID 24194 Received

Modification to contracts

* July 5

Open market

- \$2500 or less
- \$2501-\$9999
- \$10000-\$25000

August 26

August 15

July 29

7/8/02 Pick #107 Fedex 8249-7221-9430 + Fedex 8249-9809
ID 8456 ST14 9/3 Refund (from Richardson) ID=8455
TO Harrocks

6/02 KAPO
VAD
VBO
far how
looking
Pepto
street
edmen
AAA
VGS
Money
BABY

24 J
TAMM
DATE

Whawa S
Need for
Box 54" wide
measure Bolt

Literature
Gent

7/8

7/9/02
National

6/02 Taiwan needs LIST = GIFTS: Cameras, Patrick Becks, KAPO for Shinyan, pictures of lady girls, gold carapace (leaf + ~~VANITONE~~ NT #. Chizuru, Amulet, Chinese paper Aul's father, Do ~~VBug spray, Voffbug repellent, Taiwan books Video audio, Vkerop~~) Ticket for ~~home~~ etc. Schedule, ~~Fluoride~~ candle, Sat. phone, ~~Flashlight~~ ~~Moody candles, Vot gear, Vblaze~~; ~~ALARM clock~~; phone ~~CAES~~ office ~~Pepto Bismol~~; ~~BANDAGES~~ in office; ~~length books (2)~~; ~~AWAY~~ ~~to~~ ~~the~~ ~~street~~; ~~Water bottles~~ office; ~~watch~~ ~~phone cards~~ w/ office; ~~Vdesk~~ ~~Dancer~~ camera; ~~instruction book~~; ~~Rubber bands~~ from office; ~~Cups~~ ~~AAA~~ ~~for~~ ~~flashlight~~; ~~Small flashlight~~; ~~Small~~ ~~crystal~~ ~~shell~~ ~~ball~~ ~~watch~~ ~~VGPS~~; ~~VANTIBIOTIC~~; ~~Vantidrenal~~; ~~gold leaf~~; ~~Skills tapes~~; ~~software~~ STRAPS; ~~let~~ Money / ~~Tape~~ ~~Duct~~; ~~electric tie~~; ~~FILM~~; ~~cameras~~; ~~Deodorant~~; ~~electronic~~ ~~tooth~~ ~~brush~~ ~~Baby~~ ~~Aspirin~~; ~~Jacket~~; ~~Candle~~; ~~Costco~~ ~~Gift~~

CHENG's Well my home address is _____ street, Taipei, Taiwan, 110, R.O.C.

"3rd Floor, # Alley Fu-Yan street Alley #55 no.5" The phone number is 886-2-27350595. (#7 since 1994)

24 JUNE - 4 JULY TAIWAN - WANAN Island
 Taiwan = 6/30/02 Release length ID 4806 9/3^{off}
 DATE GPS = (NOT TAKEN)

Rachael 72 hour visa ^{day} th = \$154 ^{USD}
 Hawaii Shore 1800 628-6699 (661-4835) ^{th = ocean} ^{12 Friday} ^{13 Saturday} ⁴⁸⁰¹
 #732941 661-4696
 Need for (man) - FAX MACHINE, GLASTOMER, TRANSMITTER, CLOTH KIT, BRUSHES, CUPS
 "Box" (54" wide) LIST of SUPPLIES, video camera, Tide chart, measure BOLTS Dive gear, head lamp - lights - chair,

#101 (916) 997 9317 Peter Hugenroth
 Hilltop Walkabout Big ISLAND
 Dickerson
 Roseville 95747

7/8 ^{Head} Judy CARDENOS Cool website = (206) 526-6420

7/9/02 - 7/1 DNA samples in salt fedexed to Jttan
 Fedex # 8323-9316-2107
 National Band & Tag Linda Collins (859) 261-2035

Brooke STEURCKE
43 East Lanikaula St.
HILO, HI 96720

Need

- Data loggers MAUI, KBAY, MAUNA LANI
- * MEET/EMAIL ANDY ROYLINE and GB

45 DR's to Hoyt/J 7/8/02
 22180 S/N 99-343
 22182 99-345
 22278 for BAA 99-348
 22279 Loggerheads 99-349

+ Dutton ST18

JULY 10-12, 2002 5690 LAHAINA STAGES

wed Friday

BEACH RESORT 7/10 AM 7/11 AM NESTING OF 5690

ST14 / 4809 Attached 9m/3 off

Pit tag in RHF - now has both hind pits

JULY 15 '02 Feder # 8309-0745-7806

Monday

ST18 ID 22168 12/48
Telonics #451434

He's returning the the one last

7/14/02 Sunday

Chris KORPI

(Sent) Tel. (626) 799-0713
577-2600 work

Telecon

833 Orange Grove PLACE
S. PASADENA CA 91030

25-30 turtles alive for sale (for food) "ALHAMBRA Hawaiian Supermarket"

7/16/02 Tuesday Shanna (Porter's Family) Barbara & Jeff

735-2200 Trucks +
Post Saturday - 15-6 nesting sites seen at Kiholo
- left of Makaha

Need Address =

16 July 02 Kapeone Bay 2 captures Reef 43
Replaced Doug at Mark's Reef

17 JULY 02 PUNALOHU w/ Patricia Bustamante, JOANA ALFA
Wednesday (2 with #1 Tumors) Niquel DONOSO, Peter Dutton. 11 captures (2 were new)
2 turtles seen in NIKOLE POND
I may have live it?

7/18/02 Thursday

EEO Training 8AM - Knowledge, Skill, Ability and Performance

Print Pictures

7/18/02

need Harry Sparto - 242-6392 cell 283-342371
Donna Brown 19 Hale Malia
Lahaina 96761

need Roger - Kawai - wants to volunteer 236-7405
651-2188

7/18/02 J. Nichols email 2218 65cm SCL 10km out
(831)-229 2255 BSA cellphone Lat Long capture/release

- need Louisa - travel need \$\$\$
- ✓ JOANNA - Polovina et al. my pub. list
- ✓ need email to wildlife computers
- ✓ Robert Schmitt - Spardel
- ✓ 730pm Conference Room
- ✓ 11am Meet Necropsy
- ✓ Check out - Sunday night x2 EUC

Resin
sent picture ALASTAIR P.O. Box 79050 PAIA, HI 96779

7/18 THURS. Necropsies HALWA with JOANNA, PATTY, MIGUEL, Dutton & Robert Schmitt
KAPOTTO ID 6-17-02 Low Body fat, Compressed Lungs
Send necropsy reports to visitors

- ✓ JAN - AIRLINE
- ✓ Wood for Transmitters
- ✓ Video Attach
- * Mavi - Karen Arthur
- ✓ EMAIL - ERIN my Address

new 423F52232F
new 423E171E30

JULY 18, 2002 Release
Thursday Release of
ID 7-14-02 SCL=83.0
cel=90.0

Print pictures
7/18/02 T5 3 KUALOA Beach
Kaneohe Beach Park 4pm swim out straight and strong
Dermex injected (old stock) 15 tumors/base on exterior
"KUA" Moto Bd left and right.

72

JOANNA PARTY McGWEL departed 7/21 Sunday night

JAN McMillan 936-9700

9/19 Friday Fedex Brenda Burger ST18 Kawezaki
Return ID 25358 sys # 469325

7/20/02 Relayed via Cody SSG Live turtle small at
SATURDAY KEEL South KONA - put in pond. Key needed to gate.
Relayed to MAC Rice - He picked up 7/21 Sunday - Aloha
Cargo - I ~~sent~~ took it to MAC - collected 6 specimens.

7/21/02 Lida Mackenzie telecon told about large
Sunday turtle stuck today in crack - Fire department
wouldn't come. Second turtle smaller stuck -
they got that one out. "6-8 turtles came to "help"
Large stuck one. Ops Lida came up, turtle
came out w/ people's help. Maybe would have
on its own.

Send literature
out

M. Scheidt @aol.com
Mary Lee Scheidt 669-8472 | 387 Margarita Drive
San Rafael, CA 94901
Woman who put turtle "monument" at Aloha for her dead husband.
Gale Pierson 254-3028

Fedex JOANNA ALFARO 9/5/02 # 8354-6472-5435 0425

7/23/02 Box of Supplies for ST18 She took ST18
Back to PERU 7/22/02 ID = 22175

Lo. Quiste #151
Course 8/1-8/25
LANE 799-3233
907) 235 1492 Zatz Daniel
696-2551 Mr. Guestford 1991
Pene Sgraves 875-0183

23-26 JULY 02
Tues. Friday

Pabau, Molokai

Drove to
Hawaii -
no sign
of sign
negative
results
12 Tag recovered
of 81 captured
specimens

4 Pick up Days
73 Bull pen + 8 coral head baskets

16 w/tumors = 2290
TS-1 (56%) TS-2 (2590) TS-3 (1990)

5 AUG
TU
Necrop

July 19, 2002 LL
 Friday Observes
 Rainy

5690 7/22
 N=14
 5 hatching 73
 out of nest #1

NAME	EMAIL or address (optional)
1 JAMES BENNETT	JEGBENNE@HOTMAIL.COM
2 Sione L. Kava	selkava@hotmail.com
3 ALFRED M. KIPILII	Ranai HI 96763
4 CHRISTIAN P. SAMANA	P.O. Box 1102, LEONE, Am. Samoa 96799
5 JOANNA ANDREO-SILBUETO	jas.26@yahoo.com
6 MICHAEL CLARK	P.O. Box 1534, WAIANAE HI 96792
7 Debra Dee H. Birk	P.O. Box 2251 WAIANAE HI 96792
8 MICHAEL WALKER	Moana720@yahoo.com P.O. Box 372 PALO PALO Am. Samoa 96799
9 Keola Christian	P.O. Box 1681 Lihue, HI, 96766
10 Duane T. Fuimaono	P.O. Box 855 Pago Pago Am. Samoa 96799
11 JESSE K. AH YEE	P.O. Box 1464 Kaulakakai HI 96748
12 GREGORY P. GAOTEOTE	P.O. Box 6969 PAGO PAGO, AM. SAMOA 96799
13 JONATHAN K. PAGAY	P.O. Box 630899 LANAI CITY HI 96763
14 Gavin Shea	Ganster 7432@aol.com
Patricia Zarate	Pzarate@fcdarwin.org.ec

7/31/02 Karen Arthur airline tickets - FedEx 8354-6472 -

7/31/02 Champagne Cheryl Pond Reno Sebay 5170 (0425)
 P.O. Box 1713 HILO 96721 (Sent)
 Tel 935-1039 EMAILED & MAILED INQUIRY TO JOHN PANOIA School

2 AUGUST 2002 ~~MAKENA LANDING~~ - 5 coves ^{Groves} KAHULUI
 Rene Umberger of Octopus Reef, BALAZS, MORRIS, M. Rice, S. Ernest
 Ursula and Peter Captured Turnover turtle Adult - Shipped
 to Honolulu Charlene & Robin

5 AUGUST 02 @ Halawa ^{Necropsies} TW 1760 (IR 8-2-02)
 TW Necropsies EU @ Chrus ^{via} TW 17601 (ID 8-1-02)
 Glottal Pevq strong ^{Mark} ^{Wakana} ^{both}

Items for Halema Lecture ① Slides at Photo Finish ② Projector

- 74 ③ Cord + Selector ④ Fire/Patrols/ Kids Books/ Handouts/ Souvenir Hawaii pictures
 ⑤ Hawk and Monitor Lizard ⑥ MAP of Archipelago ⑦

6-8 AUGUST 02 **LAHAINA** 5690 (An 88595)
 Sand logger sent 8/12 to Pete #557676/4/02
 Buried 8/13 6 PM
 Tues. PM House by beach
 Thurs. AM SCUBA 8/7 3 TDS Anket deployed (UKSS) Hono Kawai Blist = 95 6th of season
 + 14 days = 21 August.
 Address = 667-5547 Mr. Sasaki 459 Front St 4/02

9 August 1985 7641, 7642 SCL 92.8 pm 124 lbs
 Friday 2-18-84(1) GB & will Hard Snubbel Johnson Pond 11 PM SCL-65.5 82 lbs
 Rescue Mission TO **NINOLE** Pond - 2 turtle captured
 118 & 120 lbs "NI" "PT" Mototools

Charlene & Robin Sanders 280-305 cell
 891-0231
 NPAA Sanctuary Volunteers

8/14/02 Fedex # 8301 5868 9118
 12/48 ST18 Elastomer ID 22535 12/48/11
 Tel. sys. No. 5013174 VERA CRUZ

8/12/02 Released Glottal Surgery turtle ID =
 Monday PIT tags put in by Shaun Mathews & Halim
 at Kaneohe Beach Park. Karen Arthur and Myles Roanree
 prove to Alii (no turtles), Papailoa (turtles) and Lanaken Lots of turtles
 8/13 Satellite tag discussions and practice attachment with Mathews

8/14/02 **KONA** 730 AM Hawaiian Air - Mathews, Karen Arthur, Myles Roanree & me - Drove to Kihiko, Kailua BP, Waikohu/Hikou, Kaulahee Harbor, Puako, and hike to Kihiko-Bashers

8/15/02 **KANEOHE BAY** GB, SE, LOUISA P
 Thursday Kowelo Spot Stephanie PULEO, Heather Chandler, Mathews HALIM
 5 captures. Found old PVC ladder at Reef 42

Doug Perrine 35M
 Tattoo
 MKAMBAT
 TRANSKEI
 Coast of South Africa

57
 29

watched
 I
 • ne
 • I
 • K
 • G

8/16
 Friday
 Pictures
 "

Doug Perrine
Tattoo 35mm side
"MKAMBATI" on the
TRANSKEI
Coast of
South Africa

need - KONA TRIP? M.H. Ticket
my Ticket

Mau KAREN - Tickets
JAW -
MC - Hotel

2050
APR 03 program 75
Matheus INDONESIA
Hakim

Date: Sat, 27 Jul 2002 11:11:31 -1000
From: George H. Balazs <gbalazs@honlab.nmfs.hawaii.edu>
To: Kathy Batha@rl.fws.gov
Subject: Re: Sea Turtle Recovery Program

Need

Kathy- No, please don't, don't ask Don at this stage, Don has an agenda for vesting our turtle stranding response on Kauai in another organization that he's fond of (monk seal watch). He's sent a cc's of a message he sent to me to the leader of that organization that has somewhat embarassed me. I need to take step back and think about this carefully, now that I've gotten good information direct from you. I'll be in touch with you again soon. Note: I really like Don (for 20 years now!), but often it's not easy for me and my staff to work closely with him. Aloha, George

KAUAI

On Sat, 27 Jul 2002 Kathy_Batha@rl.fws.gov wrote:

- > Dear George,
- > Bet you thought I'd forgotten about the program. Not so. Was on the mainland July 29-August 15.
- > Only six volunteers responded that they wanted to participate in the program - two couples, a single gal, and me. Think the being-on-call for the entire day may have been too much of a commitment for some. What do you think? Is that enough? Where do you want me to go from here?
- > Talked to Don Heacock at the oiled bird training. He said you had told him of our interest in the program. Do you want me to call/e-mail him and see if he knows of others who want to participate?
- > Let me know. Sorry for the delay in my response.
- > Aloha,
- > Kathy

need to
Go and
DISCUSS

lots of
pages

sign
w/fws

577 hatchling ^{Tues} 8/13/02 AM ^{emerged at} SLP
25 held for Rearing. Need list of TAG #s.

Gregg Mosey Big Is. 573-8794

watches Ford's
Bibi Island

Irene - 939-7233 Address: 8/12 2 turtles ^{trying to} crawl out of Pond 3

- need - Symposium papers Kiholo to Karen
- Dermox at office - get
- Release KRF Ampule
- Get turtle at MAC (Barbers Pt. EV 8/16/02 by TW)

8/16/02 Necropsies by T.W. at Hakua w/ Karen Arden
Friday Myles Rounree, SE, Matheus Hakim, Stephanie Puleo,

LOUISA Heather Chandler
Pictures - EV Tues. by Bob Morris - Restland - Kauai TUL.
" - EV by T.W. Barbers Pt oval + salt gland etc.
JID 8/12/02A SCL=87.5

76

8-15-02
Thursday
No tagsKawelo Spot = "Deep Reef"
all hand
KB by N=5

Snorkel

TO
Shawn
TDPS

SEL = 47.9

VB = 3

DB = 1 - Remote

Notch = 47.5

CCL = 56.0

LHF

CCW = 42.5

SCW = 36.8

Plastron = 38.1

PPS = No

RHF

T = 9.5 C = 6.0

Axial = 19.6

Lateral = -

Suspicious bump anterior Rt. eye
Mouth okay

8-15-02

Thursday

VB = 60

DB = 72

SEL = 58.6

Notch = 58.6

LHF

CCL = 63.5

CCW = 57.0

SCW = 51.4

RHF

Plastron = 47.6

PPS = No

T = 12.0 C = 8.5

Axial = 26.5 Lateral = -

8-15-02

Thursday

DB = 0

VB = 46

SEL = 49.4

Notch = 49.0

LHF

CCL = 53.0

CCW = 46.0 SCW = 39.8

Plastron = 40.1

PPS = Yes

T = 10.0 C = 7.5

Axial = 20.6

RHF

8/17/02 met with Mathews Halim -
Saturday to SWP / KA Iwi Coast
Saw hatchlings.8-17
SATUR8/20
Tuesda

MAG



442C63427E

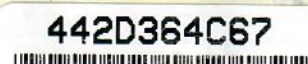

442D364C67



442D747D3F

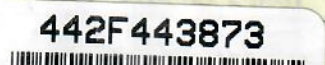

442F443873



442E1B3363



KBAY Kawelo Spot = "Deep Reef"
8-15-02 Thursday Kawelo Spot Hand/ Snorkel 77

6 Leeches on neck tumor / removed

SCL = 58.3

#1 Lth eye

Notch = 57.8

TS=2

#2 Rth eye - no vision

ccl = 62.0

#3 neck #1 RFL

ccw = 58.5

LHF

442D31157A

scw = ~~60.0~~ 46.7



Plastron = 47.1

ops = yes

442F7F2852

T = 12.0 C = 8.5

RHF



Axial = 23.0

VB = 38

Barnacles removed from NOSE

8-15-02 Thursday

VB = 14 DB = 20

SCL = ~~61.0~~ 61.9

#2 RFL #1 patch (drying up)

Notch = 61.5

TS=1

#2 LFF (drying up) 2#1 patch

ccl = 67.0

#2 LSH (visible externally)

ccw = 58.5

442C741567

scw = 47.6

LHF



Plastron = 50.4

ops = No

442E390E11

T = 13.5 C = 10.0

Axial = 26.3

RHF



8-17-02 "L2" ♀ w/ shell fractures seen Saturday by Cody Public at Lanika N. Shore

oash + "287-C" mototool from 6/02 Easter

8/20 feeding naturally

Tuesday GB, Karen Arthur & Jan Landsbay to Kaula Bay Kaula Bay

Lanika - Seward photoed "L2" - Same

MAC patch still in shell cracks, TW to basket

PIT tags scanned LH = 4233400066

RH 422D536E6C

78

128
8/17/02 ^{Confirmation #s}
734360, 734361, 734362

Rochael

728
Lahaina shore
661 4835
Richard Hong
864-1688

Alex 775-742-8811

Cancel
GB

5K5V-3NJ Royal Lahaina

Jiffy
Lube
131 bits
Traction!!!

Address
Jen
NSD
Pictures

KOLLEEN "Koko" BRENGAS (sent)
PO BOX 860479 HM 621-9390
WAIHAWA HAWAII PG. 581-0868
96780

Shawn
420
= GS 8

RFE
Moto tool "77"
by MAC
19 AUGUST 02

SCL 74.4 CCL-PO. owed
Released Wednesday 8/19/02
3 KRF KBT TURTLES AT KANEHE BEACH PARK



21-22 AUGUST 02
Friday Thurs Lahaina Shores
Jan handsberg, Karen Arthur-GB

MAUI - HAWAII
Lahaina 5690
7th nesting
Retrieved TDR on bottom WAINA

8/26/02
Monday

669-6808 - Unit 405
From HO
Bill RAYMOND
546 Glengrest
Solana, CA 92075

Tuesday
27A

Met with

BIOVIRUS

ALEXANDER A. CHAIHORSKY
President
(775) 747-9177
BioVirus Research Incorporated
1395 Greg Street, Suite 107 • Reno, Nevada 89431 USA
[tel] 702 359 1230 [fax] 702 359-6237
[e-mail] alex@acds.com

10 years old

+ Scan
Print Photo

DONN O'DANIEL - GLIDE JURS (sent)

8/28
Sept
Sat

Gaten
Dana 942-2900
Island- 591-2910
262-9977
593-2575

Marykell 952-7200
Randy Brand 721-0753
RON 565-6070

8/22 = 280
79 MID
141
179

ALEX CHAIHORSTKY MEMBER/SEPT 15-20
(775)-742-8811 \$50 truck
Area

Mcomber@aloha.net

Shawn
4288K Juncat
= GS 8-4

Need: invoice JAN
XBTY MAP

Name Holders Disposable Camera, wine labels.

SCL 4240, Mawralani Scope

Chief P.O.

Medicine P.O.

Sticker "TROPIC" Kahana Turtle
STICKERS

Mailing list for 5690 + Mawralani

from Pam MC 429-5122 BYU Service Club

8/26/02 Monday
Fedex # 8301-5868-9059
Refurbish ID 24194 9/3 "Geo Bar"
1998 recovered 6/02 Eastern Telonis #37010

Tuesday
27 AUGUST 02 HONOKOWAI with Ursula & Peter 8am
via Kapahe Island Air - 1:15 - 3:15pm Reef 2 40'
+ Scouted for 5690 at 21° 0.54' N 156° W Flowers
Print Photos + Digital Video, Brought Back TDR from Male
+ Fecal Samples.

8/28 & 8/29 Scott E. FROST 521-7715 "Bay Watch"
Angie Blywatch 447-6939 (FAX) Phone 447-6927

Sept 1, 02 52 hatchlings new at SLP Am.
Saturday 8:15 pm GBC DARA, Mo, LO + wife 2 daughters
Released 52 (GB = 11) at Kapahe Cove.
Surprisingly tetragenic on the sand.

Met w/ JAW and Karen 8/24/02 PM

JOHN MALLOEY 661-1132 Lohama 1/23

800-642-6284

Karen Arthur (Myles Roanthee)

5/37 Alexandra Ave. Taringa Qld. 4068 AUSTRALIA

Ph: +61 7 38700508 (h) +61 410319653 (m) +61 7 33652529 (uni)

Email: k.arthur@ug.edu.au

Need #46

Need Small Zodiak

PAU Sept Headstart 5690 - Be TO Ben.

BRYAN WAGGONER 665-0311

Honokaaui moved turtles (sent)

Need

KULEANA 3959 Lower Honokula'i A28, Lohama

HILO 3 SEPTEMBER 02

Depart 9:35 am Return 4:30 pm

"Nutritional Value of algal forage utilized by green turtles at heavily grazed and lightly grazed locations"

Friday - Kalo KO

Monday sort

Wednesday OK

Need - * Ron McOmber

* EMAN Sallie

fecal - SATO reservation not possible SUN night 9/15

drive Sat night 9/14

9/13 or other

Nutritional Assessment of Algal forage utilized by the green turtles on the Kona Coast of Hawaii

2 PM visited Lelejuw beach park / Richardson Ocean Park photos of 5690 please site + of me. Saw turtles foraging right by lifeguard station - several had medians

9/5/02 Thursday

Meeting with LARCS Bycatch reduction research Region (NEPA) Balazs P&A

03 = 6.3M total Congressional earmark (central & western) + Balazs bases = 25K + 25K + 76K

TA RES Capacit EXPANS

Need
Small
Zodiac

PAUL ^{HOONA} VHF SBZ
ALOHA
Medina A

Medina 851-9243
681-3145 6

81

FL 268 820 am Sat
31 Aug

FL 217 115 am

Monday Sept 2

cell 265-3910

Paulo Hana Kea Zhou hotel = 322-3441
PR 335

September 4-5, 2002 "Workshop on Sea Turtle
Longline Bycatch Reduction"

Headstart
5690
to Ben

Ben Higgins Galveston; Dominy Hatakey; Jody WATSON Pascoyula

SHRINEF

M. ELISSA - 941-4466

MATELL Oct - March

Need

11

Keep the money in budgeted state. ...

Leaves
also

Researcher ...

CONTRACTS

Wilson ...

2 HEADLINE ...

3 Ken ...

9/4/02 Wednesday 5690 interview with Hawaiian Moving Company.

LOANED them DV Casselle Dup.

voice MAIL-

Jennifer Jones

Shawn Kiehl@cs.com

Caribbea Signs
638-5311

Need

Curt Allen DolphinQuest New Bedford Manager
need email Shandell (POB) 886-1234 #1417

638-0011 "Shantee" referred by FWS Nancy

TARO festival - 632-8269 waialua Courthouse Keona

RESEARCH QUESTIONS
Capacity Building - Region expand all Pacific Islands
Field biotech training understanding for recovery
ON SITE TRAINING (Research & biology)

EXPAND

Need
Photos
of kids
82

slides
for observer TRAIN

5690 Record

observed

- 1 May 25, 2002 first reported
- 2 JUNE 10 2002 GB conformation GB PIT, measure
- 3 JUNE 25 2002 w/ TATUMS
- 4 JULY 11 2002 Satellite tag put on GB
- 5 JULY 25 2002 ? on nodder
- 6th AUG 8, 2002 stone wall
- 7 AUG 22, 2002 sept 5? stone wall
- 8
- 9 GB Sept 6, 02 5690 found seen at Napili Bay with 20 others feeding!

- APRU 9
- Army
- Angela
- ADA
- Cody + Kamei
- FAT + Youat
- Bob Morris / Youat
- vitralow / Prep
- Fecal
- graph
- Aidy
- Brian
- TOCS, Ms
- Susan Scott
- Zachary cheng

9/10/02 Tuesday
9/10/02
9/10/02
9/11/02
She Sa
Moto tool
-C
pup
week of
9/15/02

Thurs
5-6 Friday
5690

Sept. 02 LANTANA SHORES & NAPILI BAY sighting of her
Should have been her 8th nesting.

9/11/02

9 September 02 SE & GB KAWAII ON KAILUA BAY
Monday 5 Scoopnet captures - 3 for KRF to MAR
3 to KRF Youat 9/10/02 Moto tools #1, 2 & 3.

9/11/02 Longline Observer Training - 11. SE & SHRM did A2

13 Sep Friday

9/15 Sunday ~ 7AM LISA 259-5376 Lisa Desjardins Turtle WAIMANALO

15-20 September 2002 LANAI
Sunday Friday 48 turtles captured (4 Recoveries)
(one w/ Tumors)

Saw Dorothy & Robert 9/20 + granddaughters Maria & Shelly (7)

9/23/02 Monday Meeting in Laura's office 6:30M spending plan
BOGGS, Bruce Morehead, Coley, me, Laura,
Jeff - Florida (239) 433-2711

The # # + #

9/10/02
Tuesday

CAMS Training for NAPS Program Managers
supervisors

9/10/02 Fedex # 8301-5868-9129 Jim Casey
ID 7-25-02 Pakar growth (on dry ice)

9/10/02 N=14 historical tumor samples in formalin from
John Harshbarger BTLA transferred to Ron K

She saw
Moto tool
-C
poppy, Hawaii
week of
9/15/02

Pamela S. Turner
27 Camino Encinas
Orinda, CA 94563 USA
(925) 253-1842
fax (925) 253-7675
pstrst@pacbell.net

Christian
S. Martin's
interview kids article



9/11/02 Alice Zacherle Re Hawaiian
664, Kaimalino Street Telecon
Kailua, HI 96734

Collected by waterfall
at Hilton Waikoloa 9/13/02
Friday

13 September 2002 dreds sample sent to Dennis

Friday **KALOKO** - Waikoloa - Maunaloa

6:30 AM Hawaiian - 3 PM Return.

Sara McCutcheon, Sallie, Lisa, Stan Bond, Marc Rice,
Jill Quance.

Need TIDBITS to Sallie. TRIP Oct 4 - Friday.

Exclusion fence.

Makua Lani - #8 SCL 39.4 cm; N = 39.3 cm eating
#9 SCL 39.0; N = 38.9 flowers

Both have throat scabs

Then third one reported scab throat free, TIDBIT logger
brought back,

#557678 > TIDBITS Temp Logger
#557673 > TO KALOKO, Sallie Brewer

+ #493662

Hono 84
Gib TO
Holo Midway
23rd
Central

12:05 pm 9 pm
510 935 2m
17 18 tot
SWZBH8
MP=325-0046

3:09 pm 10:22 pm
24 ft
Thurs 3945

Bliss
MARA

Seattle 18th
Gib 12:15 pm → 4:22 pm
LA #2 press PS

302 in → 937 am
23rd 309 7 pm
PS wed LA

SX2480

DAD
GLIVG
#25 night

★ Full size Avis ← → 2513 5980 US 2
Need #210

TO Ticket Mine by 5 OCT. ★ 251 359 FKR 59
Wahie's excavation = 800-662-6004
NATIONAL 241199375

5690 nest 5 emerged 9/19 - 9/20.
Ariko

10/1/02 FedEx # 8368-6522-3384 N=38 ferals to Dennis
Fedex # 8309-0745-8088 49 ferals from Honolulu
9/24/02 to Dennis Russell for ID

9/24/02
conference call - Bruce Moorehead RE 6.3M

27 Sept. 02 Sherry Amode Lucy Grassbo Restaurant
Friday TRIP to MAUI 5315 Lower Hono Pili Rd
5690 Lahaina 96761
669-5621 office 667-2098
fax 661-9695

TROPIC - 261 Dairy Rd, 871-8726
Lahaina 715 FRONT ST, 661-9296
Scott MANORIEF = 943-1133

Telecom
Kiholo sighting of MAUI 10/7/02
Kyla Merced = TEL. 969-3073

some color as noted body
APM Pith
grow with
than size
Front pupae

10/2/02
delivered to
Stacy
200
SNOOKEL Bob Robert (Ariko) WINTER (831) 662-0858
Kapaehulu & Date

Oct 2nd - Lewis do before.

10-2
wed.
Need picture
send
862
Sept

4 Oct
Friday

10/8
Tues.
Heather
Chambliss
Boehle left
30
Petchard

Dr. Gregg
Fishman
Law

MARATHON

Contract # 83153128309
Dec. 6-7-8
Fri Sat Sun

Buccaneer Resort
837631783
800-257-3329

#69 Ashley

NHI I
AT END

TAve
Submitted

Oct 9, 02 Mike Laws going away
Dinner: Happy Days Chinese Restaurant

Location 2 772 5975 13 886

stock methodology Recovery plan
monitoring program citations

10-2-02 3PM
wed. CAROL LAUSMAN
Need photo 270 Airkane Place
Kailua, HI 96734

9-26-02 Released



862.003 2.390

SCL 56.1 CCL 60.5
46.5lbs TS=0

Released by GB & Cody

4 October 02 KALOKO-HAWKOHAWI

Friday 32 captures 11 in area C-D (2 new, 9 Recap)
21 in area A-B (4 new, 17 Recap)

10/8/02 Puleo Pages 86870 7+14=24m
Tues. Stephanie home 933-9729 125 eggs 1/2"
feather chamber ANDY FORD - Nesting Hilo Beach Bay 10/7/02
Seen by 2 fishers - are camera it back 2.75lbs

Boehle's 30 year quality controlled study
Pritchard To monitor trend of threatened species

Need Milani = items of change?

Growth - techniques up down day/night
Changes - volcano, algae
Method sampling Bullpen, handcatch, Scoopnet
Hand snorkel FIVE
scuba VET@206.com

DOCARO HILO 35 HoloMUA 96700
Larry 936-7283

Dr. Gregg Massey DLNR - oiled sea turtle issues, emails into sent.

Fisherman Telephone 573 8994 - 20 years old (sent)
Lawrence JARDINE KID Box 371 PAPAIKOOU
964-3075 96781

Teacher
Telecom

hl@email.

JOHN VAN ORNUM

AYLA BICOY

TIENTAI
Shan
TTS

Molokai High Intermediate

P.O. BOX 258 Hoolahua 96729

Office 567-6950 Home 567-9079

DOMO - A
Need MIRA
hard copies BR

TO CA

Need photo sent
10/11/02
WAIKOLA

Friday

Oct 11, 02 **KONA** Fl. 104 730am - 630pm
TO: View Turtles at Kiholo for FP 2 of my algae string
at Waikoloa 3 fecal pellets seen w/ MAC Rice - Camera fixed
Note: May 30 seen in water; 10 basking

see spot check

Met KURT Allen General Manager DQ Hawaii
Kellen@dolphinquest.org
69-425 Waikoloa Beach Drive, Waikoloa 96738
886-1234 1417 Ext.

George Biedenbach Director, Animal Management
Amy Patterson apatterson@dolphinquest.org

10/13/02 Docase John KALUA 938 - 8/03
130 - 3 pm PC

Book 1970's Arthur Redcalk Tangled Turtle Kailua Pier
Met student internet satraj; he wrote offer to help; shared
Trif; TO COA; TO HI Beach; State Teacher; TO; BACK =

see MARIKA call MAZU Temple - old portion - PAT - Symposium -
- 99 PLAZA; 2002 Return 2/26 coincide; Broken turtles -
6/02 opening (didn't happen)

10-14 **KAWAII** - staff same as below
Monday Captures
Hend Spiegel from Mrs. Schumann

10-15 **KBAY** w/ Alex, Alonso, SEAMES, MARC, Jill, Pickle, AITA, me, note = 9
Tuesday 7 captures

10/13 night - Eric S. 52P said 29 hatchlings emerged this night
259-2531

1-Hawaii
6-FL

HI (1)

FL (2) 5

FL (3) 3

FL (4)

FL (5)

FL (6)

FL (7)

*Need

w/

BR

gr

W

Thursday
10/17 - 94 Oct
Thurs. 02 PM
Sun

DOMO - Need MATRI Hard copies
 AA - libocane
 Need Travel orders - Easter Japan?
 Bryan Waggoner - 3rd Sightseeing forms, SPREP
 Funslov Motokat
 BALAZS 1980 = ? Symposium
 POSTER 11/15 87

TO CARA PS
 HILTON WAIKOLA
 Need MARI KOH B
 photo sent 10/11/02
 WAIKOLA JAPAN T 116-0011
 Tiger
 19
 Send to ST18 TO CHECK ID 10/9/97
 T. clofn
 Denise/Richard/Dou/Sharon
 Sailie - ① Harbor Turtles SE
 - ② exlosures
 - ③ Smith Hunter Smith
 ④ 6/01 - 8/02 COMMENTS Do at higher tides
 Fathers Birth date 11/26

12-24-99 62-4-3 Tiger 40

- 1-Hawaii 6 FL greens Necropsies Wednesday w/Alonso Alex, Marc Rice
 HI ① 10-5-02 Hawaii green Hakuwa 10/16-02 SCL 46.2 MALDENHAMS SCL 46.2
 FL ② 5-28-01 NO FAT Biscayne Bay SCL 56
 FL ③ 3-5-02 SCL 40.6 NO FAT Photo no crop
 FL ④ 11-26-00 SCL - 43.9 NO FAT ventral view
 FL ⑤ 9-9-02 SCL - 38.8 NO FAT
 FL ⑥ 11-1-01 SCL 39.0 NO FAT INDIAN RIVER BOAT
 FL ⑦ 7-1-02 SCL - 36.6 NO FAT

*Need - Brand et al, 1999, Digesta composition and retention times in wild immature green turtles: a preliminary investigation
 MARINE FRESHWATER RESEARCH 50: 145-147
 BRAND-GARDNER ET AL 1999 Diet selection by immature green turtles ... Moreton Bay, AUST. J. Zool. 47: 181-191
 WWW.integratron.com www.mentalphysics.info
 WWW.STATOSPHEREHOTEL.COM
 WWW.FlamingoLaughlin.com

PM 17 - 04 October 02 Palm Springs YUCCA VALLEY met GCB
 f. Thurs 02 PM 20-22 Oct. LAUGHLIN; 21 Oct. DRIVE TO LV - BIG SHOT
 Sunday Monday

88

Concater
no wave

Andrew
Edward King

Data Logger TIDbit
#381364/5-00
For Hilo West Replace

Beji
Jerry
De

Hazel Pearl L Box 954 No 5 Ave 13501 betw Judy Jerry waye Bobby

10/28/02
Monday

MAKA Animal Clinic - Dermex of 136lb
Dermex of 2 GFP Standings (one died)

4
10/29/02

Brett Montgomery 778-5206 } Alligator
Bob Thorp 6370-9097 } Rock

5
nest - 1

10/29/02
Tuesday

Release of 1B strand to -26-02 ALLIGATOR
AT Halema Alii BP. Dermex cream on eyes,
many other tumors injected dermex
SCL 77.3 CCL 84.0 136lbs
10 45 am Release Halema Alii Beach Park
new PITS 413575622D LH
4135206432 RH

3
4
5
6
7

30 OCTOBER 02
Wednesday

Punaluu #48
13 captures (12 old, 1 new)

If you want to
2348-4884-4

Peter Mills
Dept. of Anthropology
Social Sciences Division
200 W. Kawili Street
Hilo, Hawaii 96720-4091

for
Ken
#need to
505

need photo
+ coloring books

MONICA RODRIGUEZ
1413 JUNIPER DRIVE
ALAMO GORDO, NM 88310

Punaluu
mother
+ 3 kids

10/31/02
Thurs

Date: Mon, 04 Nov 2002 16:17:20 -0800
From: Denise Parker <Denise.Parker@noaa.gov>
To: George H. Balazs <gbalazs@honlab.nmfs.hawaii.edu>
Subject: Basking up at Crozier Dr., Mokuieia

NIGHT
BASKING

George - I talked w/ Bruce Casler re: this - Seems like sporadic event
w/ only a few or single turtle.. Expanded information below.
The address Bruce C. and Mary Hoffman were seeing turtles coming up at
night was:
68-321 Crozier Dr. Molly
They recently moved, so he was unable to tell me about recent activity,
but previous activity was usually just one turtle, at night, (turtle
coming out of water after sunset), and the turtle was just resting on
shore. They would also often see a turtle just off shore in the water
during the day (50 cm size)..
The call today came from Clarence Nishii (ph: 623-3777, e-mail:
senseinishii@hotmail.com) via Molly McCurdy via SLP. He saw the turtle
on shore around 6:45 am 11/3/02, before it returned to the water, just
in front of Molly McCurdy's place: 68-379 Crozier Dr. (Molly's contact:
621-7282 - maybe work phone number) and estimated turtle size at 60 cm.
No tags or tumors.

11/6/02
Wednesday

11/8/02
Fedex

11/8/02

DEP Jerry DeBenedini
Koo Kela Awards
10/20 Sunday
SB or Adv. Booth section

1045am FL168 HA
508pm FL 28789
T NOV Thurs

4 TO Terry Sprakes
10/29/02 Fedex 8231 6495 8471 jar of tissues
from AA necropsy ID 10-17-20 EV
Hauula, Oahu ✓ inhaler

- nest - 1 5690
- 2 78
- 3 33
- 4 37
- 5 58
- 6 58
- 7 71

- SY English
- Visit each end point - Denise
- Tide Denise
- Paper - diet
- D3 10/29
- block road runner call
- 8/30/94 slide show Chow Li Chao
- 8/12/95 Rotary club
- Methods paper for Mikani
- STAN BOND = 320-6881 X203

former student worker
Ken Koseki Phone 373-4016
*Need to Susan
Cell 375-0615

Strong words → letter of resignation = hostile unhealthy
I Phoned, emailed, then mailed copy of email.

10/31/02 Journey RUST Seattle NOAA Hazmat oil - in NW
Thurs 02 effects of oil - done in Guam
(206) 526-6333

- 1/8 Lunch TW
- Fecal Parasite
- Bacteria Intestine
- VACCINE
- Necropsy paper
- GB strand
- FFS tissue
- Hydr, Casey, Rols
- = Dermex
- = FL Necropsy

11/6/02 ~~Full Missing Found~~
Wednesday Denise GIB Shandell and Cody (to ven
(Scuba) 4 captures Reef 4.3
(113.1b w/ RFF line edema - TO MAC)

4800 sattaq
found on bottom of
Kewele pot

11/8/02 Fedex gbt recovered 4800 ST3 TO
Telonix Tracking # 8336-9422-9167

11/8 Lunch w/ Merry work of Chowder House

11/8/02 Necropsy olive TW at Halewa
Friday LL 0792 set #10
CARRANCE TO 1041 North / 5944 West
John large but immature female. Hooked in right shoulder.

needs 9V for TW for organ scale

4 jars of gut content TO Mike Seki

size 1 one TAGS

need to Denise
11/12/02 Fedex # 8374 9033 1289 telovics
Tues ID 19597 12/48 ID = TO Cheryl + 2 cloths

11/9/02 Saturday K Bay 11/6/02 caught MAC Amputation picked up by me and taken to KRF.

11-14 NOVEMBER 02 PALAAU MOLOKAI
Monday-Thursday 30 captures - Tuned non-tuned
Tumor biopsies from one turtles for Ayla Bicoy. Jilly Quam
3 pickup TAGS MAREE + Jennifer Musara Nick Quam

15 NOVEMBER 02 KONA - Thurston Estate Pond Turtle
Friday w/ Tom Friel and Therry work. 61.0cm green

18 NOVEMBER 02 HILTON WAIKOLOA (19 total)
Monday HRA + Jeff Polovina
TID BIT Loggers - #493663
Placed under water waterfall 7 new 12 Recap
Skin fold measurements taken.

22 NOVEMBER 02 KONA - Thurston Estate (Gates)
Batch by Golly Wou Stylistics ID 22151 ST18 12/48 80lbs 61.0 SCL

Deployed 11:00 AM PUAKO
Lisa Castano 26 Waiako beach rd.
Guy/Linda Lauren/Dill 19-97405N
155-8315W
UCHIDA - Loggerheads 48-19cm How many? call

ALL INTO 11/21-02
ST18
Tel: 5
ID 19

- (2)
- (3)
- (4)
- (5)
- (6)
- (7)
- (8)
- (9)
- (10)

11/7/02 Thursday GB&RM TO ML with 10 turtles

need to xerox for ML Book
(11-07-02) 91
Mama Lani Resort

① WC-10 ^{80% qtn missing} one, size one tags 11.0 SCL

.5 WT w/ 50lb spring scale - estimated

② WC 08 SCL cm 10.9 WT .25

③ WC 19 10.6 .25

④ WC 09 10.6 .25

⑤ WC 03 10.8 .25

⑥ WC 12 11.1 .25

⑦ WC 18 11.4 .25

⑧ WC 16* 9.9 < .25
*(8 centrals)

⑨ WC 27 9.6 < .25

⑩ WC 15* 10.3 < .25
*(xtra centrals)

11/18 Monday 7 AM
Jeff and I

visited ML - 2 with badly bitten one Rear flippers

11/22/02 visited Friday ML San Die

discussed w/ MARY more

Basking areas separate bitten ID visual individual ID bitters

use Gentran violet measure 4 weeks feed 4 times day

new food small pellets corn

educational sign

Research web cam (security = people don't know people)

ALL INTO ATRIUM AT Mama Lani Bay Hotel.

11/21-02 Fedex # 8354-6472
STIR TO chery 5446
Tel. 501331 12/48 ID
ID 19606 See also p. 90 (19597)

Need ERIC-5LP shade 259283(2)

List in meeting 9/2

19 Nov. 02 2nd International Fishers Forum
TUESDAY Hawaii Convention Center

11/20 Pelagic research - habitat preferences of
- ~~Colored turtles~~ & fish, how line is attached to boat
- Call UH-Hilo professor Bill MAUTZ 974-7357
- Andy Ford - DOCAE
- email the group

Bob Gore
Person
power point
for Hawaii
Shaw
Telemeter - need central animal
* Fishermen collect data * need to train
Under Permit

- Dutton Luncheon
- 1) Dense Jumar - need to give him \$\$\$ for account code - 2650 small Susan
 - 2) Hawaii genetics paper - Feb.
 - 3) STREP Feb 24 send him announcement - Fund projects D.C. PNG
 - 4) Collaborate Semioff Isotope diets. Hawaii comparison
 - 5) SWP Main Island nesting greens + Main Is. hawksbills Genetics
 - 6) TRIP TO Hungary

Alonso parents in Mexico: 52-72-22-37-25-60

11/23/02 via Stephanie Lileo - Reported to Will Seitz 2 turtles w food behind pavillion; 2 Basher mistakeloes rooster on beach.

12/2/02 (572-2907, Patrick - Maui
Need Tag 9-723 from turtle eaten Papau
Address This January 2002

12/3/02 Necropsies at Halaona by TW
TUESDAY - 3 EUs by Bob Morris Frozen
- 1 olive high seas ^{SEL=4000m} ^{nick Alonzi} ^{by NOAA ship}
- freezer turtles → 5°S 165°E

12/5 Wednesday Feder # 8291-8984-2430
Hilo embryos - Maui Red Stain hawk shell (5)

11/23/02
Saturday

need
Cornelius
book

10/7/02

12/2/02
Monday

SKIN
Released
12/2/02

3 Dec
TUE
Small
embryos

12/5/02

12/20/02

GP Alani utton
workshop

KONA ROOMS
ALAMANA HOTEL 93

11/23/02 Pacific ofline Ridley sea turtle simulation model
Saturday development // CONTRACT NO. #AB133FO2SE0905

See Milani wish-list again *Phone uchida - go
need Log - Loggerhead bone / Loggerhead bones from Uchida r
Cornelius book Col - first time nesters (greens) late in season 1-2 clutches
need - Echert little test book reprint
Loggerhead model now delivered to Jerry

10/7/02 Hilo nest DAY 58 need ① X Logger ② soft corner DOARS ③ FAX ④ Rubber gloves ⑤ soft sign NOAA P...
⑤ soft sign NOAA P...
⑤ FAX DOARS
④ Rubber gloves
③ soft sign NOAA P...

12/2 Monday hatching/post hatching 7:30 PM SCL Taken to Deli Herea Pier Mimi
grand bar someone by KAM AILE
Released KAWAIKI BP MA 47405 HUIWA
STIR HAND FLIPPER
DNA 8:20 PM 235 - 2192 APT 3
12/2/02 DARA and DAB BP. Aweoke, HI 96744

3 December 02 Hilo egg-nest inspection
TUES Alone FL 182 HA 12:10 PM → DAY 58 (24-25°C)
Photos 2 EGGS FROM TOP removed & brought to HL 4.3cm & 4.1cm diam
Small embryos - NO SCUTES ON SKELL - one 2.3cm embryo length dead; other larger (2.57) heart and spine seen
8 → 2 277 259 75 12 w/ head
12/5 Thursday SE/skrm moved eggs to ult in containers
DAY 59 12/13 = DAY 67
38 Robust
39 less so
47 No good - bagged & frozen.

12/20 ARGOS ML 22270 Interview for Pacific Business News
JOHN McDermott 922-5177 (5298)

94

Items for Florida Trip = notebooks; safefishing stickers
Business cards; Computer

PAWA 734-1961

2002 FLORIDA KEYS 2002

SEA TURTLE WORKSHOP 7-8 DEC 2002

5-11 December 02

TANK + JOURNAL
3.7 use seal TANKS

All Prescriptions videoed
Karen FRW 1999 Keenow IS, proceedings need
Rachel Hirschmann - vertical MS thesis - need

12/9/02

Saturday Elliott 1987 - FP turtle in keys - Hidden Harbor

Megan/Tony - FW Commission 24 holding rehab
330 turtles this year - Rehab FL

Mader 10 year volunteer "Zoopark" Histo Seattle - "Sarcoma"

Heart lesions liver - metastasist (first in sea turtle?)
Send Mader Alonso Sarcoma paper, Long Journeys Small Steps
"DA Rock" need = Columbus Zoo vet =

Becky E. (Sword) - The Columbus Zoo & Aquarium

Brian Joseph - med. Records?

"Medical Conditioning - green turtle - Ohio - Maui"
"Head start program" SUP

Kim Cook - Aquarist Henry Deery Zoo Omaha, Neb.
email: cturtle@juno.com

H2O lab phone # in aquarium 402-338-2086

Director of Zoo Dr. Lee Simmons

Craig Hamm - Beasley top sail "Empiric dosing" Released 20 turtles after stranding

Kirk Rosenko - Gumbo Limbo Key Largo - Turtle Center 2500 Colton

Long Wood - Marine Life Center Jupiter Beach, FL papilloma business "clear water and marshland"

Series of Rehab turtle papers - old ones - Rubber flipper
Turtle rescue Rehab release, units, only one in agency

Bloat - plane to Sargassum Rafts - 10-15 miles offshore. Rehab/gather

Jason Cridston South Carolina Aquarium - "we rescue turtles because they expect us to."
"How slow do you want to go?"

Jean Beasley "Certified fiberglass tanks" - inflow straight down
bring from Mainland. "29 yo - "Karen Beasley" Richie TO Hawaii

FL license plate kids go for? Pictures - 2 of C.C. copulatory
Considerations: Humane & Post Release Survival

ideas: Hire a photographer
National Aquarium "Numbers stranded going up" Bowers sat tag
Whole et
Tracks
Head slash

UA Re
60K Bus

Need 12/2
TO Ticket
Signature
1st out copy
10 Dec
92
13

Need - Assn
of Political

12/7/02
SAT. '02

Reed
ET -

TW -

Adult for
vet. PATH

TW - WNOT
ET "RAIS
"PRAZLq

pos
Tom
in

a B
Mader TO
Mader - M

Scope & b

what's Columbus
green "MAVI"

1-800-225-8800
 UA Reallocate NRKC 78 11/26 3:30pm CO = 800 231-0856
 60K Business Need to Cancel
 12 Feb. FL 827 10AM TO NARITA
 13 Feb FL 801 7PM TO Taipei (1005 pm)
 17 Feb FC 800 1025AM NARITA
 17 Feb FL 826 730PM Honolulu (655am 17)

Need 12/23/02
 TO Ticket by
 C. Payment Pl. com
 1st out copy
 10 Dec

Effective DATES: 13 14 15 16 17
 11 Feb 3:00pm 6:55pm 8:15pm 10:20pm 2/12
 17 Feb 11pm 5:30am 6:25pm
 until Dec 10 60K

Need - Assortment of Publications to
 Doug Whitney
 R. H. R. Schmann
 rach98blue@hotmail.com

UJX0F1
 6 DAYS Gabe
 \$31.25
 231-0856
 Rescue, Rehab, Research
 Release
 Depart 10:00am ALL PIPON 13 Feb
 18 Feb
 N50RJC
 Midway 12th

12/7/02 Susan Root The Florida Aquarium
 S.A.T. "Signings of green turtles marked w/ living tag"
 Cesar Alejandro

Reef fish shirt - Doug Mader

ET - need control/good body condition/ooA sporochid egg
 TW/ET - spinal chord excise (BAND STW) - Nerve roots
 TW - fecal stud; ET - sporochid Diagnosis "EGGS in Feces"
 Adult parasites - Mengetrain + eggs - variable inflammation.
 Vet. Pathology - Australia authors - lesions of sporochid eggs,
 TW - WNOT; + black dots. ET - spleen best for eggs
 ET "Raised black wavy lines" "Melanized areas" - are eggs packed together.
 "PRAZiquantel" drug (50mg/kg oral) Eggs & worms at least
 possibly responsible for disease" - are as part - possible drug to Nerves.
 How much "myelin" in normal nerve? How much variability
 in control animals nerve to nerve?
 a biotoxin out there affecting myelin?

Mader to Hawaii to work w/ TW.
 Mader - more lesions on backside of lung (endoscope)
 Scope & biopsy spleen - TW

Need to
CHRISTMAS
SHOP

Lowell Cambra
Honda (Dayton)
12-14 10AM

Need
Cause

96
Need
Fly
Visit
ATA
Sent

ALBERT IGLESIAS DVM
DVM IGLESIAS D.V.M. D. Com
Miami Florida 305 553-4464

DR. ALFRED J. MINA DVM > ANATOMY
15 MANU PLACE Manual,
HILO, HI 96720

New
Address
SLP
Pictures
Sent

Heather Chandler HCR I Box 5534
Keau, HI 96749-8503
982-9838

12/12 Hunter Bishop Hawaii Tribune Herald
re Hilo egg nest 935-6621 EXT. 256
Telephone Interview

Maryknoll College Guidance 952-7220
ANN HANNAN > PSAT dates? Meet w/ Paul? CoACH? CLASS?

12/16 "How to become a better communicator" SUE
PATHSKILL Seminar - Waikiki Beach Marriott Hotel - SUE
"Assertive: Tone of voice; body language; TACT. G. 12/16
Stamped over on body affects mind" "Change negative to positive" SHAM
"VISUALIZE" "AVOID DISCLAIMERS" "ASSERTIVELY & CONFIDENTLY"

12/17 FedEx # 8336-9422-4761 Pickup #357
FRS manuscript to SCIENCE. 12/20 M. VAN MEER 11:55am

12/17 10am KRF 5 YONAT Turtle examined w/ Bob Morris
Yonot, Lee Ann, Evert. Released 12/18 KBY = 2
Kawani = 3

17 DECEMBER 02 1235pm Aloha Pass TO KONA
Tuesday Met at Mauna Kea - Marc Price, Bill Riley,
Bill WIECK, Marty Re Webcam for Aquarium
Turtles.

12/1
12/1
221
221
221
221
222
223
225
2418
2414
253
253
4806
4809
2227
12/18
wed.
12/18
Pickup
702
12/18
See
Action
for
20 DEC
2002
Friday

need
Caused

12/17 TUES Aloha FL 218 1235pm
Hawanan FI 148 1220pm

MARC player
MINIDV 97
DVD camera COSTCO
Need ML book

Rental 800-800-4000
Car = Dollar KONA \$1736.08 #29

12/19 HA 49 540pm FL 363 730pm
→ Aloha F42 745am, FL 47 630pm

22150 ~~long~~ loggerhead

5114/19594 = ?

22151 Thurston

Solomon Equator 12/17/02

22153 246 ~~long~~ c.c. Posthook deep

19595 205 150 E

22168 Kawenake c.c. ♂

22181 Seawold release

NATIONAL
800-227-7368

22270 ML

Thrifty OAE

22328 CALL c.c.

800-800-367-2277

22535 Mavelita Veracruz

4/99

24185 SLP Morris (2)

24198 - PFS → Maui

25358 Return by Ramirez

25360 Taiwan Loggerhead

4806 Penghu green release

4809 = 5690

22279

12/18 Fedex # 8374-9020-6079 pickup 428

wed. supply to Heron Is.

12/18 Fedex # 8336-9422-4739 Frozen Samples to
Mike PARSON / KRISTIN Britton for OA HPSC.

Pickup 702 ID EU Kvaloo SCL 51cm TS 3 12-7-02 ♀

Dead KALOKO ID 11-6-02

12/18 Fedex # 8336 9422-4750 Received 12/19
TO Dutton Hawkshill embryo, 5690, washed green

See Electronic for Sample List Match embryo Hawkshill + Big Island 1999

DAY 75

20 DECEMBER TRIP TO Hilo for olive ridley eggs

2002 FRIDAY 7 + 21 Examined 2 boxes in Bill Mertz facility
Saved for more incubation - the rest frozen.

11/25/02 Listing of hawksbill embryos/watchling

Samples received from Larry KATAHIOTE

Genetic samples for shipment to Dutton

TAGS	NEST#	Location	Date	Excavated	Tags
5752/B562 5752 B562	13	Kamehame	7/27/99	9/27/99	B775/B775
5752/B562	21	Kamehame	8/25/99	11/13/99	Q197, Q197
R156, R185 R152, R184	25	Kamehame	9/2/99	11/4/99	N439/N439
R185, R184	33	Kamehame	9/24/99	12/11/99	B565/B565
B775, B772	2	Kamehame	6/14/99	9/28/99	B775/B775
2762/2902	4	Pohue Bay	9/3/99	11/10/99	
5572/5582	31	Kamehame	9/15/99	11/24/99	
5522/B562	30	Kamehame	9/13/99	11/19/99	
B775/B772	6	Kamehame		9/22/99	
B762, B763 B761, B733	14	Kamehame	7/27/99	9/28/99	
N439/N440	32	Kamehame	9/18/99	11/30/99	
N439/N440	5	Kamehame	7/1/99	9/12/99	
R185/R184	25	Kamehame	9/2/99	10/30/99	
Unobserved	1	Apuia Point	6/29/99	8/29/99	
Unobserved	2	Punalu'u, Ka'u	Unobserved	9/3/99	

①
②
③

12-23-02
Monday

12/4/02
Tues.

12/25/02
Wed.
Aunt

12/27/02
Fri

Turtles.

Tags	Nest #	Location	Date Laid	Date excavated
B775/B772	12	Kamehame	7/25/99	9/26/99
Q197, Q192	6	Apua Point	9/13/98	11/17/98
N439/N440	23	Kamehame		
B565/B566	38	Kamehame	11/11/99	02/02/00
B775/B772	18	Kamehame	8/13/99	10/28/99

- SPOT TO TAKE**
- FAT-fold Caliper
- ① Pectoral ventral
 - ② Neck ventral
 - ③ Grown (Inguinal)

weoked@dti.USCG,
 Bill Cooke = MIL
 541-2059
 USCG
 705 NUNU Str
 Kailua 96734

12-23-02 Fedex # 8336-9422-4875
 Monday Bougainville foralin tissues 10/98 grant write
 Jwd "olive ridley" palau punch Biopsies 10/02

12/4/02 Fedex # 8231-6495-8625 n=48
 Tues. DNA Salt samples to Dutton - mainly
 stranded greens.

12/25/02 Noma Smith - 637-6241
 Camp Mohuleia 68-729, Farrington Hwy -
 large stranded on beach ~~Wai'anae~~ Wai'anae
 988-885 587-0077 97691
 286-2866

12/27/02 Fed # 8336-9422-4740
 Friday LL biopsies + salt from JAN-march 2002
 TO Dutton

100 Leon cell 937-7585
home 959-5987 Aloha 29th Sunday
office 974-7300 JAW Lpm 9pm 242 150pm
Mike Dohm home 961-5509 Call 989-6287 → 4:20pm 695 508
937-7585 #145

10/10/02 27 JAN ISLAND

Australia bl Range in charge = 61 7 4972 5690
Milani-home 07 38 78 3229; 617 4972 6275 (offering)
Alonso cell 1-508-400-3034
Col-Mon Rep bl 07 4159 2628

29 JAN KAREN ARTHUR
Arrive 19th - SUN
20th Monday
ves 21st to hoh
23rd

(AUSTRALIA Need List): Video tapes, Adaptor Ring, wetsuit boots;
Flashlites, headlamps, batteries, fruit, films, Alarm clock, TID BIT,
Fedex label & box international, written address, camera batteries, Sat. phone
ANABANDA cap, SUNScreen, AC/220 Converter kit, sheet, towel.

25 SAT
29 wed
Sat Feb 1

9F, 166, Chung Hsiao East Rd. Sec 3 Taipei, Taiwan ROC
H 886 2 87737348
Chopper 612 4972 1177
Resort 612 9277 5050
886 2 772 5975 x13

AIR T
1/20th KOW
1/27th Molo
1/31 TO L

29 Dec. 02 Aloha 11:20 AM TO HILO INCUBATING EGGS
Sunday Return 695 4:20pm. Brought back 28 remaining eggs
Early = 12 mid = 8 Late = 2 NO = 6 total 28

Monday 13/03
13/03

12/29/02 305pm call from tourist Mark
Sunday at Richardson (206) 276-7147

Need 2001b turtle plug on lava
Sign to Aaron Dietrich (roommate Christian) Tue 959-408
Richardson +11578 11579

13/03 met w
1/13/03
Monday C
So

12/29 via gody SCF 83cm
Tahalun large turtle RH 11.5977 → 170165 7/14/93
Early picked up by Spaul & me Monday A.M. 12/30 TO MAC 42/43
Paralyzed Turtle held at KRF. 65.6 SC

1/14 TUES

12-30-02
Monday EV by T. work of turtle taken TO MAC by SSG weekend

1/15 Wed
1/17 Friday

3-11 JANUARY 03 HERON ISLAND AUSTRALIA

1/17/03
Friday +

Compus FAX = 61 7 3247 5766

1/17/03

~~10/10/01~~ 27 JANUARY MONDAY 26601 Aloha 487-3932 T01

ISLAND AIR 615AM FL 1242 615AM → 640PM

29 JANUARY Wednesday FL 1421 615AM → 640PM

KAREN ARTHUR - 12/19 Reservation made for above - U79C V9

Arrive sat. night JAN. 18th

19th - Sunday

20th Monday KONA algae + photo night

21st Kahalo; 22nd ~~Wed~~ KAHALO

23rd 24th KAWAII/KBAY?

25 SAT 26 SUN Monday 27-28th Molokai

29 wed KAWAII/KBAY 30th Thursday 31st Friday Lanai?

Sat Feb 1; Sun Feb 2

AIR TICKETS needed for KAREN ARTHUR:

1/20th KONA; 1/22nd KONA

1/27th Molokai; 1/29th from Molokai (or 1/28th PM)

1/31 TO LANAI 1/31 From Lanai

~~13/03 Helms Necropsy by TW 17646~~

~~13/03 ID 12-29-02B 1701b~~

~~old TOA 83.2 SCL~~

~~1/13/03 met with TW KEWAALO LUNCH Re-ELISA TEST Break Through 80 lbs~~

~~1/13/03 Fedex # 8374 9020 5690~~

~~Monday Check #1200 to Cheryl~~

~~Sophi - 886 922 66/2038~~

1/14 TUES Lunch w/ Domo FWS.

1/15 Wednesday Telephone Conference w/ Hilo Strand

1/17 Friday 94-3203 AND "IAN McBEAN" MOPMA Aoi DONNA ANIKO

Fedex # 8374-9020-6680 pickup #548

1/17/03 to Kamehameha 5118 12/48

Friday + supplies ID 7299 Tel. No. 501318

1/17/03 Meeting w/ grad student Sarah Motee

35,000
102 Rec. Loc. TMR FØKØ
Crb (189am) Seattle Howo Feb 7th in 7:45am → 2:24 PM
UA Feb 12th in 10:45pm (8:47 AM / 13M)

DONE
10:55 PM
1/12/03
Sun

SANDIZ 896-2305; Tom & Cooksie McCallough
WATSON George Watson 896-9862
Marec Hospital 885-4444 x307
Karen Arthur Halemaua 944-6452 Room 3016

KIHULO / KALOKO w/ K. Arthur HONA | 1-22-03
(25) (22) JAN 20-22, 03
Monday wed. Dead turtle at MAUNALANI
Mrs. Schermanns

23 JAN. 03 Thursday GB, KA, SE, GARA Mcree, Regina, Jaynelle, Tara
KAWAINUI KAILUA BAY 8 captures

24 JANUARY 03 Friday (8 captures) **KAWAINUI**, KAILUA BAY Michael W. Perry Right of way
GB, SE, KAREN ARTHUR

25 JANUARY 03 Saturday GB & KA Necropsied 3 Turtles / FLUSH TUBE TEST

27-28 JANUARY 03 Monday TUES **Palaau** Molokai 11+4 4 Tumors
GB, KA, Bob MORRIS 2 Pick-up days 15 TOTAL 1 Tag Recovery

29 JANUARY 03 wed. **K BAY** GB, SE, KA, SKM, TW 7 captures

30 JANUARY 03 Thurs. **K BAY** same 9 captures → 16 TOTAL All finished

31 JANUARY 03 = Smoked **KAILUA** Bay ~ 45 MIN beach park
Kihulo - 25
Kaloko - 23 48
KAWAINUI - 16 Found Searching for Lyngbya. Small pieces buoy 3.0 taken to late Guard.
Kbay - 16 J.J. EHKIN Front street - Beach lighting 669-2514
Molokai - 15 Michele Suite 124 96761 FAX - 661-5808
LAVAI - 10 FINN = 926-5641 Room 55 (Sent)

105 Total
2/1/03 Halawa Necropsy TW # 8374 9033-1337 ID 2-2-03
SCL = 61.0 Halema Boat Harbor T53 EUTHANSIA

Blood Roy's
New Recruits Assisted at Molokai
Blood
2-2-03
Thom
2/3/03
2/5/03 Wednesday
2/6/03 Thurs.
2-7-03 Friday
2/6 A
Butch Suz
Relayed Report Assis
Gaze
Lane in
new
2/1/03

Blood
New
Recruits
Assisted
at Molo

Loys 396-7697
JAN Sat 645 PM

FL 921 Terminal I

#7688 Howard Plaza
RLQ0328

Neef
Molokini 103
hawkbill

Annie Farris, 1640 Prince Creek Rd., Carbonate CO
(970) 963-9509 anniefarris@hotmail.com 81623

2-2-03 NINA Young - Ocean Conservancy
SCL <42 cm plasma May 11 TRAK - voice mail left
hone (202) 265-2987

None hatchling plasma
2/4/03 Meeting w/ Charles Bud Reardon algae.

2/3/03 Meeting with FWS about remote video turtle Cam
10:30 AM Fed Bldg East IS

2/5/03 ~~Wednesday~~ FedEx Poo Algae samples to Dennis Russell
tracking # 8374-9020-6057
own property ~~LANISHED~~ estate

2/5/03 Dave Wall 61-581 Polynesian Way
632-1773 HAWAII 96712
New Mexico (505) 821-6698
ALSO AFAX

2/6/03 ~~Thursday~~ FedEx # 8231-6495-8614
3-ST18's to Peter Dutton IDS 7298,
19581 & 19604

2-7-03 Friday HAWAII Frozen Necropsies: 7 freezer turtles
(from Maui, Kauai and HILO). GB, Sarah Motee
SE, Cheryl B, & Chris

2/6 Andy Hood Telegon
new Sanctuary Bldg 261-0862
never seen later days by ANEXO

Butch Suarez 808-667-2211
Relayed Report Assistant Manager Kaanapali Shores Hotel, 2/8
Gazebo 2/7 pm by Sarah Hendrickson daughter of
Large live turtle on beach - 669-5621 → 669-2781

new
2/9/03 MCI card 800 525 0604
42818-47797 Pin 26

JA Home - PS
104
VR 5LT4

A-DA Call = 886 09 686 71124
ALGOA Conference Center
(206) 268-9000

YUCCA PS
2/9-2/10/03 - returned home 2/10/03
3855 181055 2/10/03

Sunday Monday Adult Protective Services Ellen McGuire (760) 272-8448
JFK Hospital 47-111 Monroe St. office (760) 770-2440
Indio 92201 Ronda Hosp. ML Social Worker = 347-0707 (775-802)

Nurses JAN LISA CNA Reese = (760) 775-8122
Emg. Hospital = (760) 775-8111 2/11 DR. SHAKAR

Income SS Monthly = \$440
Key hanging over washer -
Things in box at home =
MAYL Box - keyed Box 403
Washington Mutual ← 2 accounts
1) checking "Access"
2) PLATINUM " " (Tray under greenies) \$155 monthly interest 2.5%

Blue Cross of California Box 9043, OXNAD 93031-9043
George Balazs JR. Certificate No. XDO-381-07-2354
Group No. 00566C Coverage Code 0534A

Process Date 04-14-98 M Effective Date 05-01-98 PLAN CODE 040
Customer Service 800-333-3883 Senior PLANS

+ Social Security Medical = (separate CARD) www.Hidesevtstar.com

- Health Insurance
- Auto Registration
- Auto insurance
① ~~Ascedent~~ Canadian Antibiotic Cost 12/3/02 SMZ/TMP DS800-160 TAB TEMA Generic for Septra DS800-160

- TV cable
- TRASH - 54 per 3 months
- Electric
- Propane
- water
② CEFTRIAZOLAM 250mg generic for KEFLEX Dr. Peter Tynberg 4/24/00

- TAXES?
③ CIPRO " " 4/24/00
- House Insurance
④ HYDROCO/APAPRO-500 mg tab Generic for Lortab 10-500mg 4/20/00

prone out of opinion behavior, ignore when talked to - "pretend didn't hear?"
"hand gun" Dangerous Game playing "but language"

"Mood swings" more extreme & "Don't stony and to more outside people."
"Social workers" "she"

- Neighbor Address - Emily Syens
- House - Self it pretend: a real?

Monday
Friday
2/14/03
2/14

- 1. Aaron
- 2. Alfre
- 3. Peter
- 4. Darro
- 5. Steen

"SCAN"
Ronda

Nurse
PO
RUT
Hidesevt
Las 555
Build
Palm

Hand
IND
61-719 Dr. C
Indio, CA
(760) 34

Mannual in Ketai Cam 66. 91. 146. 246

Milob@Juno.com 105

Friday 2/14/03 # 830 check to Cheryl Fedex #8374-9020-5988
2/14 Hank workshop 7/01 no fedex to Uchida #8354-6472-5218

* KAPP *Phycus striatum*
* *Ecocheuma*

NOEL
Ray Sever - Orchid
- Pond - Resting at Hotel
887-7408 inuwalani

LL OBS. TRAINING
THURSDAY, 2-13-02

NAME	EMAIL
1. Aron Komane	
2. Alfred Kipili	
3. Peter Kekuewa	
4. Darren Bass	Bassno BOB@AOL.com
5. Steven Lotowu Siufanua	colalaicboy@yahoo.com

OBSERVER
TRAINING by SME
SKRM

"SCAN" Services (Phone # by Ronda Social worker) = 877-778-7226
Ronda Reil = (760) 836-7031

nurse
Ronda
Hid Desert
Hospital

BRAD A. WOLFSON, M.D.
Adult & Pediatric Urology
Diplomate American Board of Urology
Hospital (760) 323-6511

Office Hours
By Appointment
(760) 320-6005
Fax: (760) 323-5786

Primary - Dr. Candan
7667 ACOMATEM
JOHN CHRIS SUAN (760) 365-4714
SHERIFF 365-4175 Dispatch 366-3781
56121 YUMA 365-4521
Debb (Nurse w/ company in YUCCA)
= (760) 365-8314

MARK & ANGY CHESTER
20cm box
At 15cm antenna
KAWI
Pawi Bay



Valley Comprehensive Medical Group
Chandra Shekar, M.D., F.R.C.P.C.
Internal Medicine & Kidney Disease
Diplomate American Board of Internal Medicine
Board Certified in Nephrology & Internal Medicine
From Royal College of Physicians of Canada

81-719 Dr. Garreon Blvd.
Indio, CA 92201
(760) 347-0707

Kidney Institute
Probst Bldg., 39000 Bob Hope Dr.
Rancho Mirage, CA 92270
(760) 837-9696

Valentine
2/14 AM
15th Dive

75-217 NANI KALUA
ANGY #166
Cell 990-2449 96740

Milton

ALAMOANA Hotel 955-4811 Rm 2531
MET

Special Turtles tie
5690 22270 KNOWN Zeus = 107
159-5

2/22/03 Cell 870-3656
Friday John Gorman MDC smallest =
Telephone voice mail. Will Release are for Sat tag.
- send picture 22296 +
- STIP + 57119
+ some?

2/25 Johann Maeks 864-8917

2/26/03 FedEx # 8374-9020-5999 STIP ID 19608
Wednesday SN Telonis # 49793A TO Kamezaki
JAPAN

Myrto Argyropoulou = (305) 858-3529
PART time 20hr/week

Denise = 370 1:30 - 2:00 PM

2/27/03 HI License:
GTT 516 Honda
Susan Liao

8:05 am
Bumped
me from behind
no apparent
damage.

Tel = 393-2383 cel = 849-288

2/27/03 Conference call SAIP
Thursday 10-12 noon

2/28/03 FedEx Biopsy supply / algae plastic bags to
Friday CARLOS DIEL # 8374-9020-6002

2/28/03 471-6841 PAT RUIZ
Tebean Sort PO. BOX 128
Kekaha, HI 96752
Nathali Ditch

Michael
W. Perry
672
KAIWA
Kekaha 96734

2/28/03 home = 669-7580
Friday Donna Brown, Ian McBean & Aniko
Phone Conference talk on Shrimp at Kekaha Re. Russell
Need - person doing East Post-hook

JA
Surb
JF
Cheng
Eng
NCC
Helen

108
3/3/03 Fedex To MOC ST19 ID 19603
Monday Tel. No. #487325
Fedex 8336-9422-4691
12 on 48 off "NAKING"
ID 19603

7 MARCH 03 MOC Hatched SLIP 9/2000 TO JOHN GORMAN
FRIDAY SCL=46.2cm 34 lbs Released by Gorman 3/8/03 ALENURUHA
CCL=50.0

4-5 MARCH 03 PUAKO (142 PBR) (14 captures)
KIHLO BASKETS
Tim + Kookiee Mc Cullough 3/5/03 (10 captures)
Box 1271
Kamuela 885-4597

TKMC
TKMC @ winterpac.net

Kyamasato@hpa.edu (Karen Yamasato)

Shirley sfukumoto@hpa.edu (Shirley Ann Fukumoto)

MAUI
Maude@aol.com
129 Hana Hwy #9 PMB 276 Off. HILO MAUI Project
AIA, HI 96779

KAHU Maxwell, 157 ALEA PLACE, PUKULANI, MAUI, HI 96768

(Pre Review) Mini-review of Chaoptik Model

Strengths & Weaknesses / Don Kobayashi

Appropriate use in Fish LI Management Agency (How is Biological / of)

Bill Fox (Science & Tech), John Seibert, Paul DAZIELL

Loggerhead as example. Don only has loggerhead & leatherhead

"Appreciable" = 1076. What sort of restrictions of Computer code written?

What was explicit review comments of CEO? "Published codes"? "Leadership Council" GBR publication

MARCH 10 2003 Monday
HL
what was explicit review comments of CEO?
"Published codes"? "Leadership Council" GBR publication

3/11/03 Tuesday
need to call
3/12/03 Wednesday
NAEE
PICE
3/13/03 Thursday
3/12/03
3/12
Wednesday
3/13
3/13
3/13 A.R.
3/14/03 Friday
need
2 Turtle
5 Picture
1000AM
2 Small

Michael W. Perry
254-5193
622 Kaimalino
Kailua, HI 96734
mwperry@aol.com

Robert DAVE 524-4662 ^{Need TO call} 109
1188 Bishop Suite 1011

~~April 7~~ Monday For PAUL 524-4662

Options: ^{ARTIFICIAL} feed @ relocate

- ③ Algae intro
- ④ Fertilize algae

OR IS IT BIOTOXINS?
Need VCE computer
MONITOR 21 Tem

3/11/03 Fedex 8 511-2109-5128
Tuesday 23 olive Ridley Hummer TO 2ug
See P110

Need TO call The Legend Hotel (603) 4042-9888
FAX (603) 4043-0700

3/12/03 Wednesday 9:30am Marty Page 899-5313
Call re 22270 on the beach in

front of ML. Taken by Marty to shade.
PICE ARRIVED and weighed/Measured/Photoed/took off TRANSMITTER & Released.

3/13/03 Thursday olive Ridley found by Sallie Beavers Hawkohaw
Harbor. Died at Bob Morris - Necropsy 3/14 by Tilworth.

3/12/03 Richard Chong Kapoho house/pond 959-8537
Delivered 5/17 RAZOR Jerry Re use of Pond

3/12 Wednesday Fedex 8374-9020-5944 chong ocean w/ poster
- hua hua fur

3/12/03 Brian Bowen visited office - Need to take him around
Clean water Branch - Lest. Report of feces ^{in water} NANAKULI

Joe Kapoho House 938-2951 (965-7851)
JO Howe Hilo 935-7696

3/13 M.R. LANI SINKIN 982-5110 Rainbow Friends
sent Animal Sanctuary Box 944 Hilo 96721

3/14/03 Cody & GB Alii Park ^{9:30am} Eddie - Parks Rec. See ^{LANI KEA}
Friday basking all the time, people not bothering them.
Need Turtles.org to Cody. None when we came Chong GB Smith 3/9

- ② Turtle Cam - wall property.
- ③ Do not touch the turtles ^{RED}
- ④ Turtle logo
- ⑤ Picture from stickers ^{PLASTIC STAINED}

1000AM Lanikaea Man/woman only at beach - 11am ~ 10 cure.
2 small, 1 large, 1 small

BRIAN 236-7426
home - 262-4899

(907) 235-1492

3/14 Friday Telecon w/ Daniel Zatz
"STAR Band" satellite #400 MONTH
need bbowen@ Dell? PC 20GHz w/ Osprey Video Card

KARLA - 933-3906

16-22 MARCH 03

KAPOHO

under pul Saturday 25 turtles
x F 703 flight
Jill, MARE, Bob Morns, ARJIN, LARA Campbell, Celeste, Stephanie Puleo, Louisa P.

3/24 Monday

Joe Rething Doubled vessel 585-9622 olive ridley
Re plastic bag from mine

3/25/03 Tuesday

Fedex to Dr. ZUG #7902-4057-6510
ID 3-13-03 olive ridley Hawaii SCL 20.5 cm
Female. Fedex 3/26 #8374-9020-5646, N=6

3/27/03 Thursday

SAIP Conference Call
KAPoho formal in Alpe to Dennis Russell

3/27/03 Friday

Australian Heron Biospies
Pickup by TO Terry Spraker #8391-4117
Pascal Meridien Borabou 2109-5426
Re 240kg turtles died (89) 605/12

3/27/03 Thursday

Honouma Bay Lecture
6:30pm Randy Loer family

3/31/03 Monday

Next recovery plan etc. TO Joe Pupinzi - Hawaii
Heritage - 677 Ala Moana Blvd Suite 705 Hono 96813

3/31/03

SCL Nagoya = 30, 31, 33, 52, 53, 58, 59 N=7
+ Breeding Center - South island of Okinawa 10-15 turtles
ST 19 = 22-25 cm + 10cm

5-5118
6-5119

Tom Mc Bean - leaves mid July
Aniko = P.O. Box 10984
Willoughby La haina, Maui 96761
Seen at Costco = "Fresh Turtle Power" - Model of egg on top

(HAWAIIAN) 395-3911
9 April 15th
Wednesday

Large cooler
had 222-133
Ladder 072
SLP for
Penghu print
from slides
Cheng Students
Travel Nomina
Zug - greens
(acks)
KARLA 933-3906
Jill
Send 22270
ANIKO
Molly to
Marina
- MARE & NORA
Blackwell
- Keaton
- TILES
Friedrich
Yvette
SLP for
Add to Med
- D. Russell
- Felicia
T. work
HAWAIIAN
- LARA
- TERRY
Cheng P.O.
Kamezaki

FRIDAY
4
R 6:22am
S 6:47pm
6 9 NOON 3
LAWA
AM 5:07 1.0
L 11:02 -1 PM
Research Prof
University of M
(406) 728-9510
bioecon@monta

Small Large cooler
 T-SHIRTS: ART BROTHERS (Scott Nelson)
 885-6186 = MAKE screen for 35-50 shirts order
 thereafter 24 minimum. 111

STP Fork
 Penguin print scanned
 from slides

Dave Wall (505) 821-6698 (also 314)
 Telecon w/ Potty. need = Cocoyut tree
 WIRE across driveway

Cheng students
 Travel nominations

4/2/03 Wednesday Necropsy at Holawa
 w/TW Mavi Kapa'ua - 0789cm Amp. FF

Zug - greens (5) chodua
 (blacks)

Lung & liver tumors ID 3-27-03

Karla 933-3906
 Jill need proposal
 scoring

www.viewtrip.com

Send 22270 13 summary
 ANIKO - TRIP?

Telecon Re: outboard
 Tim Bodeen - Midway 674-8237

2472 get 22270
 Molly to 221 + school

4/3/03 Thursday - Meeting at Council
 Turtles/tracking - Chris, Keith, Hilly, Jeff

Marina job
 Mack & Nancy (907) write
 Blackwell 432-3296

Keahon sign request
 TILES 11/10

4/3/03 Thursday - Meeting at Council
 Turtles/tracking - Chris, Keith, Hilly, Jeff

J. Mitchell 117
 Yvette
 SLP P.O.

Denise - Assemble tracks logger (East, West Mid)
 Cheng - Hook used? lay on Xerox

Add to Medavos

D. Russell P.O. add later

4/4/03 Friday Rice & GB to Lanika
 to evaluate site survey 61-581 Pohaku LOA

T. work

Need tubing protector, sign straps (office)
 Tree diameter 4th = 28", 6th = 31"

HFA Aug

12 ft drive-way. Several photos, 2 Btskeas.
 put up 2-sided "DO NOT TOUCH THE TURTLES"
 on highway. Stopped at Haleiwa Alii

Travel

Cheng P.O.
 Kanizak P.O. 2

4/7/03 Monday Chris Cody lab
 2 signs w/ concrete LANIKA

FRIDAY

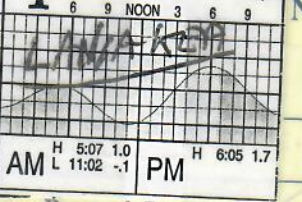

NATURAL RESOURCE
 and
 ENVIRONMENTAL
 ECONOMICS
 Dr. JOHN W. DUFFIELD

Research Professor of Economics
 University of Montana
 (406) 728-9510
 bioecon@montana.com

Bioeconomics, Inc
 315 South 4th East
 Missoula, MT 59801
 (406) 721-2265

bioecon

bioecon

bioecon

bioecon

bioecon

bioecon

bioecon

bioecon

bioecon

bioecon

4/8/03 FedEx Tuesday
 # 8391-2109-5220
 ID 22270 5T18
 Refurbish to Telonic

4/8/03 Blind to A2

4/8/03 Large alive by sites

Both EU by TW 4/9 AM
 ASSISTED BY CHRIS

112

Dr. Dave
4/8/03

1188 Bishop #1011
Century Square 524-4662

next 4/18 Friday
1 PM

534-90-1587

Tel 375-1207

Box 746 Haleiwa 96712

Joanne O. Pethrew

9 APRIL 03
Wednesday

PUNALOO

12 Captures (10 ^T recoveries, 2 new).
2 TS #1's

10 APRIL 03
Thursday

KAPOHO Overnight

3 bags Lyngbya collected

~~Acad~~

Elizabeth Nekoba

Kapoho family
next to Chong
POND

547 AKALEI PLACE, HILO, HI 96720

4/10
Thursday

Telecan Stephanie National Tropical Botanical
Gardens RE Survey of Lanikai Bay. No turtles
nesting 3(+)? years

4/10
Thursday
night

Molokai strand - Puleloa - Mile Marker 4 - Ms. Young.

* (Harry Genarco, died 2/03 - obituary needed) Blind +, ED
TO HAZARDA
Chill Room.

4/15
2 PM

Necropsied Molokai turtle. Rotten eye ball, lung
tumors, no food in guts, salt gland TURK, intestine TURK.

4/15
Tuesday

GB SF& SKRM TO LANAIHEA. Put out 2 more concrete
"Do not touch the turtles"

4/16/wednesday

CHIEF'S Meeting 9 AM -
① Center/Leadership ② Building Repair ③ ^{need} go through specs carefully
name on each office ④ NUTTI
⑤ Outreach Rep. nationally ^{travel} transition ^{meetings to} ^{send} Susan ⑥ open house Sub Director
STRATEGIC Planning 5/1 ^{bring your brain only} ⑦ ^{4/30} ^{may 19} week 4 hours ^{show}

EVALUATION
JIMAR

- 1) Ed
- 2) E
- 4=
- 3=
- 2=
- 1=
- 3) 4
- 3
- 2
- 1=
- 4) A
- 4=
- 3=
- 2=
- 1=
- 5) 2
- 4=
- 3=
- 2=
- 1=

Subject: H

13	\$1
14	\$1
15	\$1
16	\$2
17	\$2

EVALUATION SYSTEM
JIMAR Applicants

4 = Exceeds; 3 = Meets; 2 = Marginal
1 = FAILS

- 1) Education
 - 4 = Masters/PhD in sea turtle Research
 - 3 = Bachelors in Marine Bio, Biol. ^{AN. Science}, Zool., Oceanogr.
- 2) Experience (Masters in Sea Turtle = 1 year experience)
 - 4 = > 2 years sea turtle experience (STE)
 - 3 = 2 years " " "
 - 2 = < 2 years " " "
 - 1 = No " " "
- 3) Knowledge in STR
 - 4 = Performed STR and knowledgeable in STR
 - 3 = Knowledge in STE
 - 2 = Some/little knowledge in STR
 - 1 = No knowledge STR
- 4) Abilities and skills (communication, independence, cooperative, ^{intermed.} decisions, computer skills, collect data, ^{transfish.})
 - 4 = even more A & S beneficial to position
 - 3 = All listed Abilities and skills
 - 2 = Some A & S
 - 1 = NONE/little A & S.
- 5) Desirable Qualifications (working knowledge w/ excel and spread sheets, ^{dbase, graphics})
 - 4 = > 4 qualities specific w/out
 - 3 = All 4
 - 2 = 2-3 qualities
 - 1 = 0-1 quality

- (A) working knowledge w/ excel and spread sheets (dbase, graphics)
- (B) operate small boat w/ OB water
- (C) familiar internal anatomy vertebrates
- (D) familiarly fed/state regs/handling sea turtles

George Babus
Marine Turtle Research
NMFS HONOLULU LAB
2570 Dole Street
Honolulu, HI 96822-2396

Subject: RCUH pay

13	\$1797	=	21,564
14	\$1869	=	22,428
15	\$1941	=	23,292
16	\$2020	=	24,240
17	\$2075	=	24,900

X 12

parkour =



584 B
Mililani Pl.
Kitei 96753
281
6660
Hawaii, the greenest turtle
(Need) → E-mail: palahonu@yahoo.com

Dept. of Education
Hawaii
B.E. Berg, MA
Special Ed Teacher
Lokelani Middle School
1401 Liloa Drive
Kihei, HI 96753
Phone: 808 875-6800
Phone: 808 879-8185
E-mail: p.honumauikal@verizon.net
E-mail: palahonu@yahoo.com

OF HAWAIIAN A

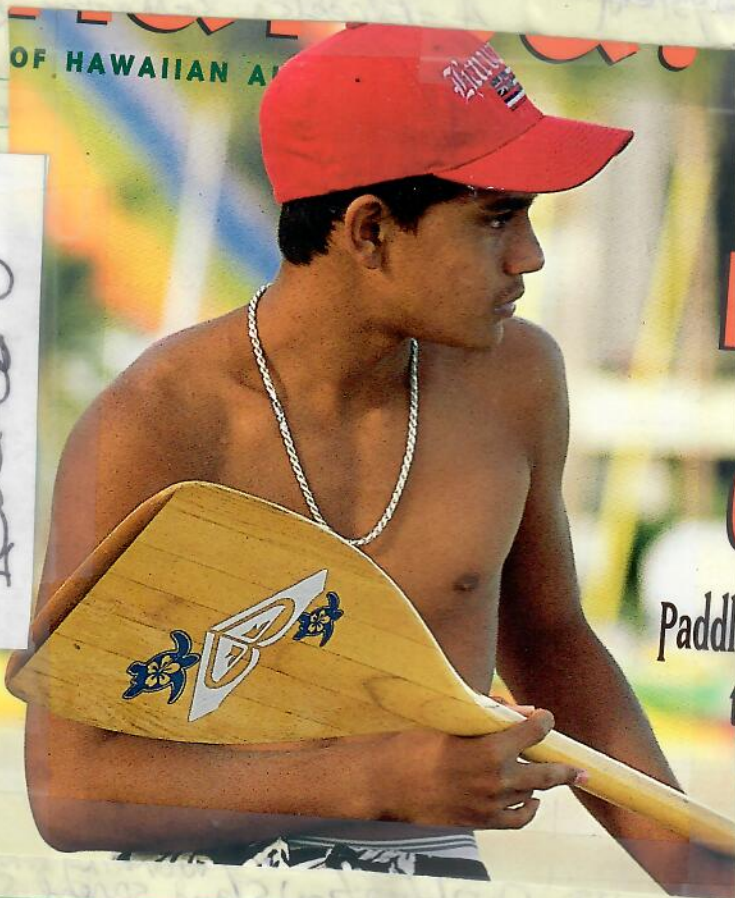

Hand-drawn sketches on lined paper, including stylized letters and symbols. The sketches include the word "GREAT" written vertically, a star, and other abstract shapes.

Species	Coll. #	Co... Date	Ash %	SE	lipid %	SE	Carbo %	SE
<i>Ahnfeltiopsis concinna</i>	NC002a/b	10/16/01	23.777					
<i>Pterocladia capillacea</i>	NC014	01/02/02	13.659	0.123	1.858	0.241	31.174	1.750
<i>Hypnea musciformis</i>	NC018	01/31/02	39.888	1.774	1.908	0.175	19.864	1.002
<i>Ulva fasciata</i>	NC019	01/30/02	25.378	0.134	3.643	0.118	20.626	0.664
<i>Enteromorpha flexuosa</i>	NC020	01/31/02	23.235	0.226	5.627	0.195	39.908	2.342
<i>Acanthophora spicifera</i>	NC023	02/13/02	36.573	0.108	2.413	0.249	31.471	1.052
<i>Halophila hawaiiiana-leaves</i>	NC024a	02/13/02	37.669	0.149	3.836	1.230	9.868	0.309
<i>Halophila hawaiiiana-stems</i>	NC024b	02/13/02	53.523	1.562	2.873	0.234	18.210	0.187
<i>Gracilaria salicornia</i>	NC025	02/13/02	49.505	1.350	1.480	0.070	24.620	0.619
<i>Sargassum echinocarpum</i>	NC027	03/01/02	32.034	0.123	3.798	0.171	10.520	1.340
<i>Hypnea musciformis</i>	NC033	03/21/02	43.523	0.391	3.880	0.075	16.112	0.181
<i>Codium reediae</i>	NC034	03/21/02	63.484	0.446	6.079	0.170	8.179	1.291
<i>Ulva fasciata</i>	NC035	03/21/02	32.197	0.050	5.144	0.241	17.129	1.298
<i>Cladophora vagabunda</i>	NC036	03/21/02	34.204	0.164	11.438	0.440	12.067	0.503
<i>Halophila decipiens - leaves</i>	NC037a	04/19/02	48.098	0.890	5.057	0.386	4.286	0.419
<i>Halophila decipiens - stems</i>	NC037b	04/19/02	43.232	0.581	3.107	0.132	8.232	0.299
<i>Laurencia nidifica</i>	NC040	06/05/02	31.440	0.263	3.425	0.112	15.955	1.082
<i>Caulerpa lentillifera</i>	NC043	10/11/02	46.399	0.165	7.240	0.278	11.759	0.833
<i>Rhizoclonium implexum</i>	NC044	10/11/02	35.477	0.079	8.274	0.227	9.011	0.414
<i>Codium hawaiiense</i>	NC045	Midway 9/02	51.710	0.161	2.649	0.254	27.425	0.448
<i>Amansia glommerata</i>	NC047	12/09/02			3.691	0.493		
<i>Dicotyta acutiloba</i>	NC017	01/31/02	28.912	1.188	16.105	0.029	5.919	0.243

Whale watch 4,000 hump

Volunteers counted 4,000 whales in Saturday in the annual surveys document the humpback population.

The total count was inflated by multiplying the same whale. The National Oceanic and Atmospheric Administration coordinated the survey in the Hawaiian Islands Humpback Whale National Marine Sanctuary.

More than 600 volunteers counted 63 shoreline sightings of humpback whales in Kauai, the Big Island and Hawaii during the humpback whale watch hours Saturday.

The next count will be for March 29. The results will be released by the NOAA said.

Handwritten notes in the right margin: "dry mat", "stems", "difference", "decipiens & KAPPAPHY".

Handwritten date: 4/17/03

Whale watchers count 4,000 humpbacks

Volunteers counted about 4,000 whales in Hawaii waters Saturday in the second of three annual surveys that attempt to document the humpback whale population.

The total count is likely inflated by multiple sightings of the same whales, according to the National Oceanic and Atmospheric Administration, which coordinated the Hawaiian Islands Humpback Whale National Marine Sanctuary Ocean Count.

More than 600 volunteers at 63 shoreline sites on Oahu, Kauai, the Big Island and Kahoolawe participated over four hours Saturday, the NOAA said.

The next count is scheduled for March 29. The three counts will be analyzed and final results will be released in the fall, the NOAA said.

	Live strandings	Dead strandings	Total strandings
1982	11	14	25
1983	12	16	28
1984	18	20	38
1985	25	37	62
1986	35	68	103
1987	40	71	111
1988	25	56	81
1989	36	90	126
1990	40	118	158
1991	46	126	172
1992	53	131	184
1993	84	136	220
1994	60	153	213
1995	62	133	195
1996	84	168	252
1997	95	145	240
1998	118	166	284
1999	148	142	290
2000	114-42%	160	274
2001	122	129	251
2002	110	116	226

Handwritten notes:
 Grazed/ingrased sites?
 Dry matter?
 "Stems"?
 Difference between
 decipiens & hawaiiensis?
 KAPPAPHYCOS?

Species	Coll. #	Protein % (560nm)	SE	Calories actual	SE	calc. Cals
Ahnfelttopsis concinna	NC002a/b	5.654	0.297	2202.25	56.54	1773.166
Pterocladia capillacea	NC014	13.405	0.296	3512.23	116.54	2338.791
Hypnea musciformis	NC018	11.518	0.675	1840.89	18.38	1645.497
Ulva fasciata	NC019	12.333	0.465	2761.01	9.85	1886.744
Enteromorpha flexuosa	NC020	7.901	0.446	2646.71	134.83	2614.386
Acanthophora spicifera	NC023	2.644	0.052	1877.22	39.53	1667.726
Halophila hawaiiensis-leaves	NC024a	9.187	0.380	1697.46	27.77	1286.156
Halophila hawaiiensis-stems	NC024b	5.750	0.386	695.53	26.94	1342.984
Gracilaria salicornia	NC025	3.942	0.369	1445.86	52.54	1372.003
Sargassum echinocarpum	NC027	10.292	0.680	2114.44	17.44	1371.729
Hypnea musciformis	NC033	11.080	0.138	1675.26	38.65	1653.272
Codium reediae	NC034	7.017	0.279	741.80	12.45	1306.265
Ulva fasciata	NC035	8.777	0.355	2378.22	71.06	1684.298
Cladophora vagabunda	NC036	12.283	0.244	2243.84	23.30	2269.628
Halophila decipiens - leaves	NC037a	6.236	0.135	1094.88	21.51	1005.947
Halophila decipiens - stems	NC037b	2.526	0.149	1231.87	26.33	773.8425
Laurencia nidifica	NC040	3.214	0.151	2407.72	37.48	1159.409
Caulerpa lentillifera	NC043	9.662	0.374	1517.64	27.63	1712.202
Rhizoclonium implexum	NC044	13.891	0.607	1944.30	13.54	1936.186
Codium hawaiiense	NC045	3.969	0.313	1000.23	27.22	1599.004
Amansia glommerata	NC047	12.248	0.414			
Dictyota acutiloba	NC017	11.970	0.604	2424.27	28.17	2440.907

Handwritten note:
 Not from

Handwritten notes at bottom:
 4/17/ Teleson Chiu Evans APV Re "Dolphin"
 103 @ Neurons Makaha Cleaves STATION
 MITE-DIVE at ASTER

DOCARE NUMBERS

DIVISION OF CONSERVATION AND RESOURCES ENFORCEMENT

OFFICE PHONE LISTING

OFFICE	PHONE	FAX	WHATEVERS
DOCARE Admin	587-0086	587-0080	
Gary D. Moniz	587-0088		page 548-1053
DOCARE Oahu	587-0077	587-0080	Enterprise 5469
Hunter Educ Oahu	587-0200	587-0205	Enterprise 5212
Hunter Educ Hawaii	887-8050	887-8052	1-800-353-4868
DOCARE Hawaii	974-6208	973-6777	
DOCARE Kona	323-3141	327-4963	
DOCARE Kamuela	887-6196	887-6199	
DOCARE Honokahau	327-4961	327-4963	
DOCARE Kauai	274-3521	274-3525	
Kokee Cabin	335-5785		
Baseyard	241-3556		
Port Allen	335-5361		
DOCARE Maui	884-8110	884-8111	
Baseyard	873-3584	873-3585	
Kahului Harbor	873-3573	873-3575	
DOCARE Molokai	553-5190	553-3951	
DOCARE Lanai	565-7916	565-7917	

CM_Card_DavidFeetham_denseskinbaricles_maybm



PALAU



C.L. Campbell

the
1/6
1/10
1/11
1/12
1/13
1/14
1/15
1/16
1/17
1/18
1/19
1/20
1/21
1/22
1/23
1/24
1/25
1/26
1/27
1/28
1/29
1/30
1/31
1/32
1/33
1/34
1/35
1/36
1/37
1/38
1/39
1/40
1/41
1/42
1/43
1/44
1/45
1/46
1/47
1/48
1/49
1/50
1/51
1/52
1/53
1/54
1/55
1/56
1/57
1/58
1/59
1/60
1/61
1/62
1/63
1/64
1/65
1/66
1/67
1/68
1/69
1/70
1/71
1/72
1/73
1/74
1/75
1/76
1/77
1/78
1/79
1/80
1/81
1/82
1/83
1/84
1/85
1/86
1/87
1/88
1/89
1/90
1/91
1/92
1/93
1/94
1/95
1/96
1/97
1/98
1/99
1/100

PALAU

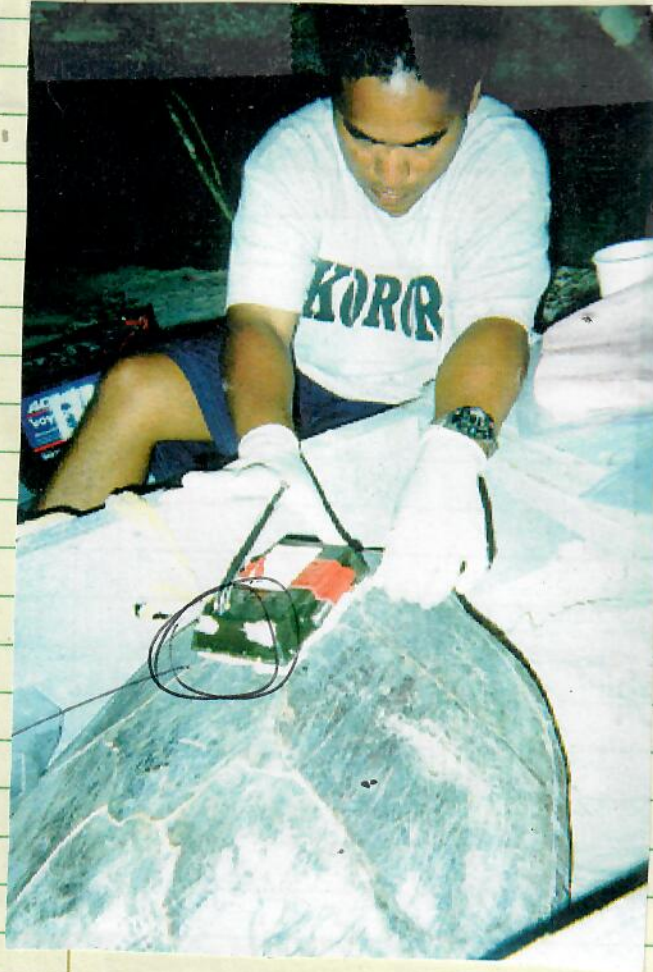

Date: Fri, 24 Jan 2003 11:27:14 -0800
From: Donna J Shaver-Miller <donna_shaver@usgs.gov>
To: gbalazs@honlab.nmfs.hawaii.edu
Subject: article

Revel

George:

Things have been very hectic for me the last few weeks, but I wanted to tell you that I very much appreciate your kind words about the profile article that was written about me. The email that you sent to me and the message posted on CTURTLE were very kind. Your opinion means a lot to me. I remember very vividly my early days of working with sea turtles and looking up to your pioneering work and leadership in the sea turtle community. And you have stuck with the sea turtle cause for many years, through tough times, and served as a role model for my career and work. Thanks so much for your support.

Best wishes,
Donna

18
720
105
637

John ZAROV - Kenalo Marine Lab.
 Brenden Halland

BARNACLES

Our chief interest is in the population genetics of the turtle barnacle *Chelonibia tesudinaria* but other epibiotic barnacles could be targets as fortuitously encountered.

Chief objectives (in order of priority):

- 1) Determine whether barnacle population structure follows the population patterns of the host. This could potentially be addressed at 3 scales: Hawaii, Pacific Ocean and global.
- 2) Determine when the barnacles release larvae.
 - Is it when the host species aggregates?
 - Can they delay larval release?
 - Is there a chemical/thermal/temporal cue?
- 3) Culture the barnacles in the lab to describe reproduction, development, behavior and settlement.
 - Can settlement occur on various substrates?
 - Is there a chemical cue/turtle inducer?

What we need to find out:

- 1) Has population structure in turtles been defined and at what scales?
- 2) Can barnacles be obtained from turtles?
 - Is there ongoing research with turtles that might facilitate barnacle collection?
 - Are there researchers who might be willing to send specimens?
 - What legal and environmental considerations are there?
 - What about international regulations?

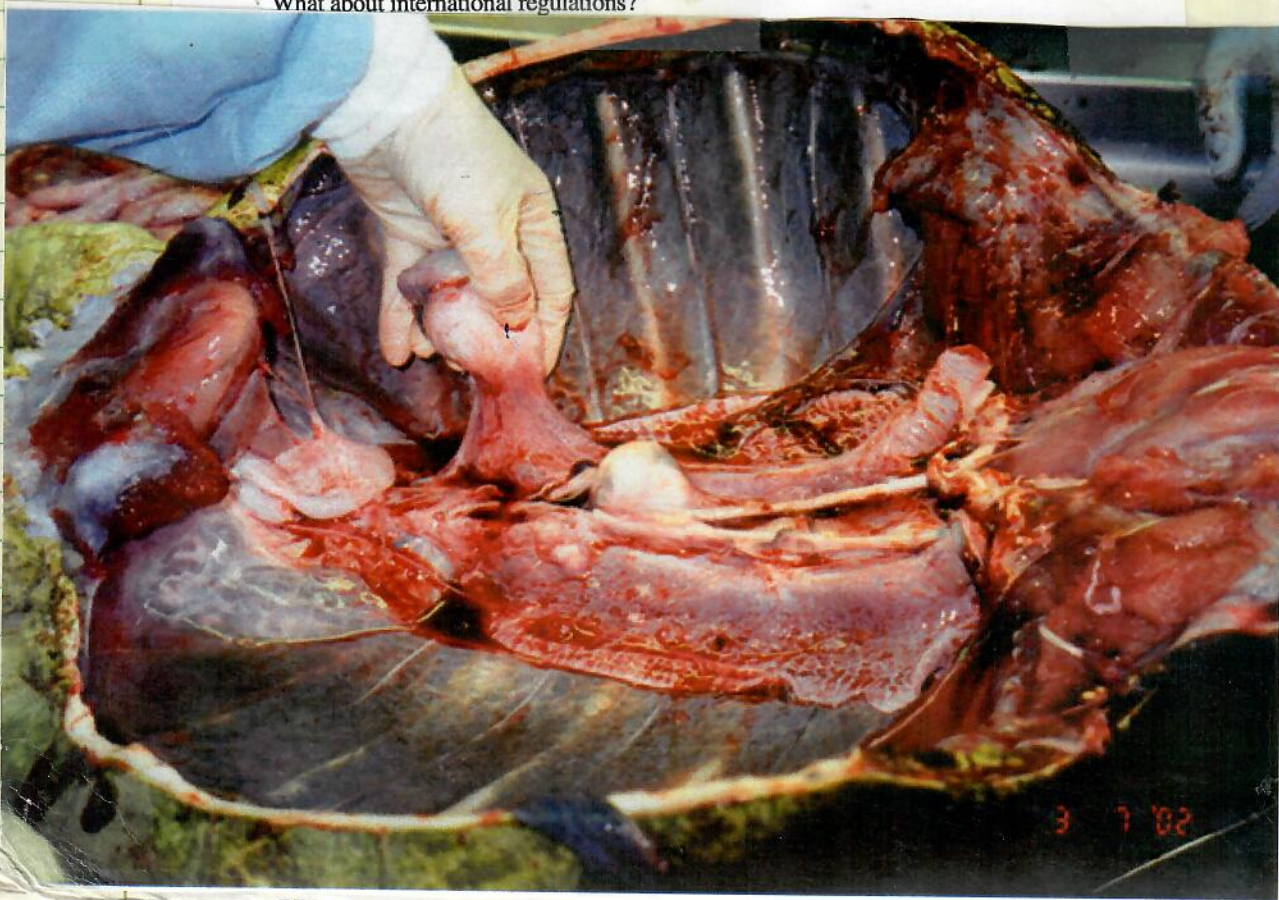

All on the list could be returned as none of these have been re-issued, are slated for re-issue or are current PTTs. The ID's included are:

ID 19601
 Place Pelagic
 Last transmitted 11/28/98

All on the list could be returned as none of these have been re-issued, are slated for re-issue or are current PTTs. The ID's included are:

ID	Place	Last transmitted
19601	Pelagic	11/28/98
22149	Oaxaca	4/1/00
22152	Pelagic	7/9/00
22172	Pelagic	4/2/00
22273	Azores	8/25/00
22530	Azores	6/9/99
24190	Pelagic	12/16/98
25316	Pelagic	7/14/99

*IDs
All Returned
to ARGOS
8/02*



Creative Video & Photo Concepts

Angy Chesler
cameraoperator/editor
phone 808 990 2649
vip-concepts@hawaii.rr.com

75-217 Nani Kailua Dr. #166 • Kailua-Kona, Hawaii 96740

Nothing for FY99 or FY00.

FY01:	Colorado Vet Diag Lab	40JJNFI00054	\$2760.00
that	Dept of Interior	40ABNFI11201	\$89504.30 (please check to make sure
they're	billing us periodically, if not it could be "de-ob" soon)		
	Dept of Interior	40JJNFI00098	\$10315.21
	Dennis Russell	40JJNFI00055	\$3528.00
	Service Argos	40JJNFI00097	\$10663.45
	Office of Aircraft	40JJNFI00095	\$4995.00 (did you use both flights?)

*18
728
65
6237*

1525 PANSA 08793



10/21/2002 3:58 PM AMEX \$4.00

LIKE LIVING ON THE EDGE?
 THE EDGE OF THE TOWER, THAT IS
 "RIDE THE HIGH ROLLER!"
 WHAT A LASTING EXPERIENCE

DID YOU KNOW?
 WHEN YOU RIDE THE BIG SHOT
 YOU ARE SITTING ON THE HIGHEST
 THRILL RIDE IN THE WORLD!!!

ENJOY A 360 - DEGREE
 PANORAMIC VIEW OF LAS VEGAS
 DAY OR NIGHT
 YOU CAN'T TOP THIS!

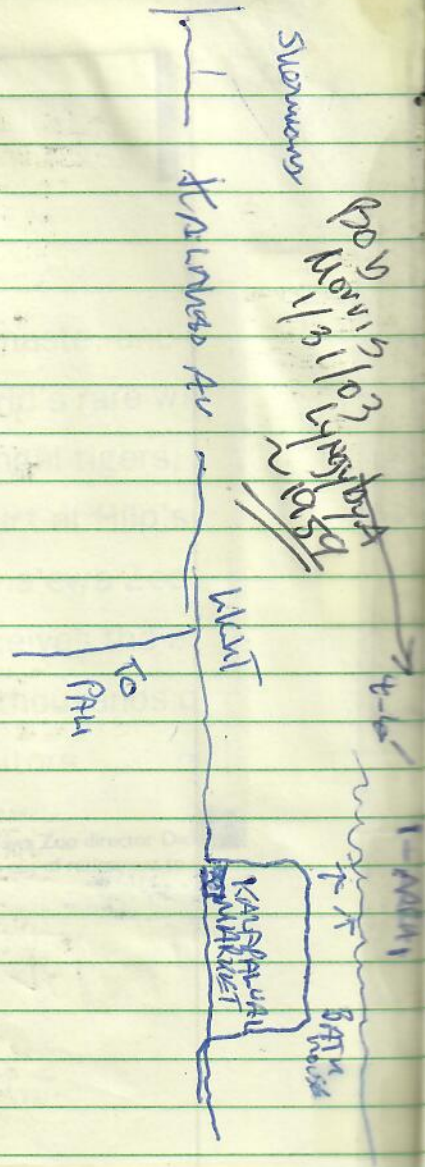

Area around

- Island
- Hawai'i
- Maui
- Kaho'olawe
- Lana'i
- Moloka'i
- O'ahu
- Kaua'i
- Ni'ihau
- Ka'ula Ro

NWHI

Gbφ239
 Balaz 2
 George I
 George I Netscape
 non J * φ 3

2003

VIOLET'S FINE HAWAIIAN HEIRLOOM
 JEWELRY CO. INC. 1810 N. King St.
 Hon., HI 96819 info@violetsjewelry.com
 violetsjewelry.com (808) 841-1818
 TOLL FREE 1-866-841-1818

JANUARY	FEBRUARY	MARCH	APRIL
S M T W T F S 1 2 3 4 5 6 7 8 9 10 11 12 13 14 15 16 17 18 19 20 21 22 23 24 25 26 27 28 29 30 31	S M T W T F S 1 2 3 4 5 6 7 8 9 10 11 12 13 14 15 16 17 18 19 20 21 22 23 24 25 26 27 28	S M T W T F S 1 2 3 4 5 6 7 8 9 10 11 12 13 14 15 16 17 18 19 20 21 22 23 24 25 26 27 28 29 30 31	S M T W T F S 1 2 3 4 5 6 7 8 9 10 11 12 13 14 15 16 17 18 19 20 21 22 23 24 25 26 27 28 29 30
MAY	JUNE	JULY	AUGUST
S M T W T F S 1 2 3 4 5 6 7 8 9 10 11 12 13 14 15 16 17 18 19 20 21 22 23 24 25 26 27 28 29 30 31	S M T W T F S 1 2 3 4 5 6 7 8 9 10 11 12 13 14 15 16 17 18 19 20 21 22 23 24 25 26 27 28 29 30	S M T W T F S 1 2 3 4 5 6 7 8 9 10 11 12 13 14 15 16 17 18 19 20 21 22 23 24 25 26 27 28 29 30 31	S M T W T F S 1 2 3 4 5 6 7 8 9 10 11 12 13 14 15 16 17 18 19 20 21 22 23 24 25 26 27 28 29 30 31
SEPTEMBER	OCTOBER	NOVEMBER	DECEMBER
S M T W T F S 1 2 3 4 5 6 7 8 9 10 11 12 13 14 15 16 17 18 19 20 21 22 23 24 25 26 27 28 29 30	S M T W T F S 1 2 3 4 5 6 7 8 9 10 11 12 13 14 15 16 17 18 19 20 21 22 23 24 25 26 27 28 29 30 31	S M T W T F S 1 2 3 4 5 6 7 8 9 10 11 12 13 14 15 16 17 18 19 20 21 22 23 24 25 26 27 28 29 30	S M T W T F S 1 2 3 4 5 6 7 8 9 10 11 12 13 14 15 16 17 18 19 20 21 22 23 24 25 26 27 28 29 30 31

Total Tidal Shoreline - Main Islands 1650 km 96.79%
 3.39% NWHI
 MIDWAY est. 40
 16
 121

Area around each island to ~100 ft depth
 Estimated distance Tidal
 to 100 ft depth shoreline

Island	Estimated distance to 100 ft depth	Tidal shoreline	Area (to nearest km ²)
Hawai'i	0.2 km	504 km	101 km ²
Maui	0.8 km	240 km	192 km ²
Kaho'olawe	0.8 km	58 km	46 km ²
Lana'i	0.8 km	84 km	67 km ²
Moloka'i	0.8 km	171 km	137 km ²
O'ahu	1 km	336-13=323 km	323+52= 375 km ²
Kaua'i	1 km	177 km	177 km ²
Ni'ihau	0.8 km	80 km	64 km ²
Ka'ula Rock	0.8 km	3 km	2 km ²
Main Island total =			1,161 km ²

1706 km = 1066 MILES

NWHI =

1200 km²

PARRISH AND POLOVINA: LOBSTER HABITAT LIMITATIONS

153

Table 1. Pre-exploitation CPUE and commercial landing density (# lobsters/18-90 m), amount of area by depth range and relative production of islands and banks commercially harvested in the Northwestern Hawaiian Islands

Island or bank	Area (km ²)		1986-1991 Commercial landing density (lobsters landed/ area 18-90 m) Mean (SE)	Pre-exploitation CPUE, 18-90 m
	0-18 m	18-90 m		
Nihoa Island <i>All</i>	0.54	503.15	4.6 (2.2)	1.21
Necker Island <i>All</i>	2.12	1,414.72	117.3 (26.3)	3.74
French Frigate Shoals <i>1090</i>	468.5	385.75	51.9 (26.4)	0.33
Brooks Bank	0.00	235.34	28.0 (18.8)	0.28
Rogatien Bank	0.00	327.22	167.4 (68.9)	0.36
Gardener Pinnacles <i>All</i>	0.34	2,216.33	62.5 (17.2)	1.73
Raita Bank	0.00	504.62	20.8 (16.9)	1.11
Maro Reef <i>590</i>	187.3	1,569.17	142.3 (43.17)	3.74
N. Hampton Bank	0.00	131.50	1.6 (0.9)	0.08
Pioneer Bank	0.00	312.32	1.2 (1.1)	0.00
Lisianski Island <i>2590</i>	202.4	914.38	0.4 (0.3)	0.04
Pearl and Hermes Reef <i>2590</i>	402.7	263.35	21.3 (11.5)	0.71
Kure Island <i>2090</i>	66.4	101.36	19.1 (9.8)	0.74
LAYSAN <i>All</i>	12.7	6.9		
MIDWAY <i>3090</i>	47.1	14	25.5	

~ 248 km²
 Round to 250 km²

300 km²
 Grand TOTAL
 NWHI + JA

JOHNSTON Atoll = 2090 = +50 km²

JOHNSTON, AKAU, MIKINA, SAND

14 x 7 miles = 22.4 km x 11.2 km = 251 km² x .20 = 50 km²

1,500 km²



JanthinawLepas_CARneson_Ency_o_inverts.jp

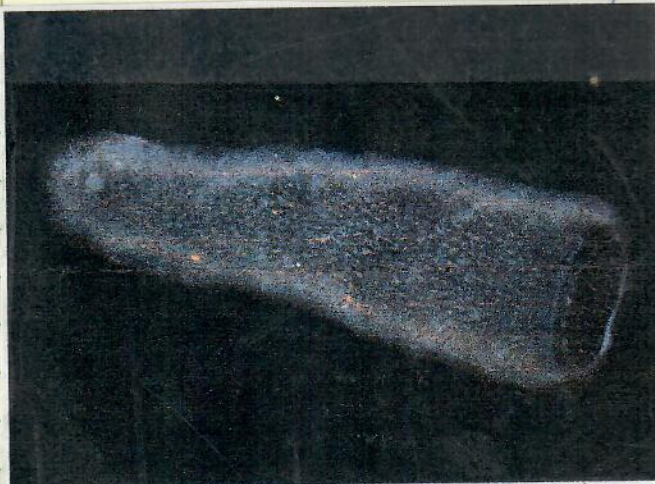

Pyrosoma_CARneson_Ency_o_inverts.jpg

Report says manatees no longer endangered

ST. PETERSBURG, Fla. >>

Manatees should no longer be considered an endangered species because their numbers have increased over the past 30 years, according to a preliminary report by the Florida Marine Research Institute.

But the report, issued last week, also warned that greater threats from boats and loss of habitat could halve the manatee population in the next 45 years, which warrants their classification as a threatened species.

The Florida Fish and Wildlife Conservation Commission, which asked for the report, will decide in January whether to list the gentle "sea cows" as threatened.

Estimates of Florida's manatee population vary, though it is estimated at around 3,000 animals.

HONOLULU STAR-BULLETIN / THURSDAY, OCTOBER 10, 2002

NATURAL PROCESS

Whale rescue program would be ill-advised

4/16/02 THA
It is sometimes amusing to read about the efforts of man to change the natural process of nature and disrupt the normal process of the ocean's ecosystem. Who are we to second-guess the ultimate balance of nature by interfering with the proposal to create a baby whale rescue program?

Louis Herman of the Marine Mammal Laboratory stated in The Sunday Advertiser article that "it was just wrenching" to watch the abandoned calf searching for a surrogate mother to suckle it. What makes these scientists want to play God with nature's normal process?

To witness an event of this nature is very sad, and as humans our natural instinct is to save and

preserve and nurture, but we must realize that we should not interfere with the natural balance of nature.

Maybe the mother whale knew the baby whale had an ailment and could not survive the rigors of traveling thousands of miles on their migrations and that some inner instinct took over and her decision of not suckling her baby was made.

It is also a natural phenomenon for tiger sharks to be present waiting for their disdained duty to eliminate anything that is sick, injured, dying and dead from the ocean. In fact, they evolved 400 million years ago for this distinct purpose of keeping the ocean clean. Whales and dolphins don't belong in captivity even with the good intentions of returning them back to the ocean.

To build a facility on Maui for the purpose of "saving" stranded sea animals, especially if it has never been done with humpback whales, is ill-advised.

Charles Kauluwehi Maxwell Sr.
Pukalani, Maui

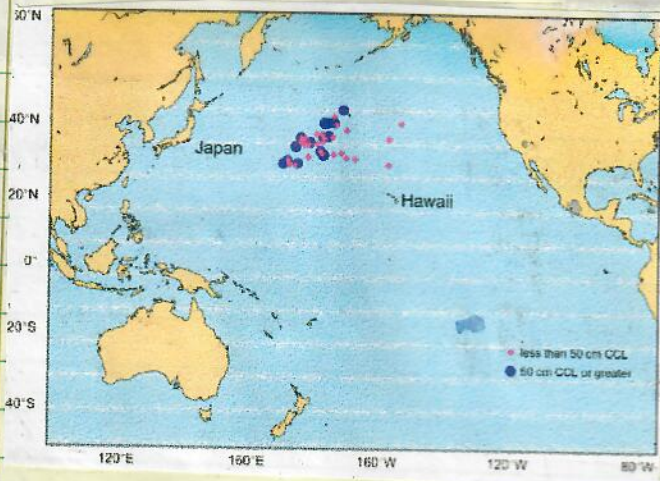

Sites of Tumored and Non-Tumored Turtles in the MHI

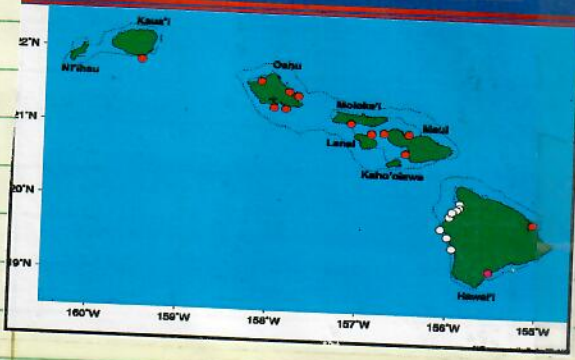

bookshelf

RS AND NEW RELEASES

2-3-02
HSB

island pages

New releases from Hawaii authors, reviewed by Burl Burlingame:

"Kapono & the Turtle" by Edie Bikle, illustrated by Connie Hennings Chilton (Island Heritage, \$10.99)

A teenager in ancient Hawaii rescues a sea turtle, and later the turtle returns the favor. This is a classic plot, handsomely illustrated by Hennings-Chilton. It's also a fable, not anthropology — a kid in ancient Hawaii finding a sea turtle would be just as likely to ring the dinner bell as set it loose.

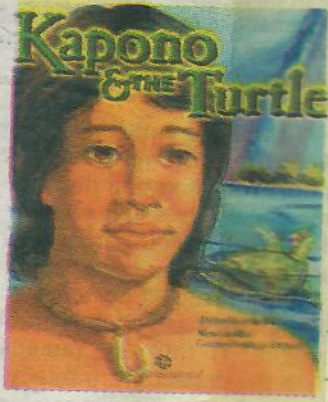

8
28
05
239

ELASTOMER**STORAGE AND SHELF LIFE**

- Keep the containers tightly closed when not in use. Do not expose to water, water vapor, or high humidity. In addition, sulfur-containing compounds such as dropper bulbs and stabilizers in plastic containers may deactivate the catalyst.
- Do not store the dropper in the catalyst bottle.
- The catalyst becomes somewhat less active with time. Simply use more catalyst to speed the curing.

CARE AND CLEANING OF INSERT

- Remove the insert daily and wash both it and the skin beneath it with warm water and mild soap. Allow to air dry thoroughly before repositioning the insert.
- Insert can be cleaned with rubbing alcohol.

INSTRUCTIONS FOR USE

The working time is controlled by the proportion of catalyst and base. Standard mixes, giving the resulting working time, are listed on page 6.

1. Mix the base thoroughly to blend in the oil and pour desired amount into a container.
2. Using dropper, add appropriate amount of catalyst. To ensure a good mix, distribute drops of catalyst evenly over surface of base.

Do not draw the catalyst into the rubber bulb, since contact with the bulb will deactivate it. If contact occurs, discard the catalyst and rinse the dropper with rubbing alcohol. Rinse the dropper immediately after use. The glass dropper may become cloudy, but the cloudiness will not affect the catalyst.

3. Use a tongue depressor or stainless steel spoon to mix thoroughly.
4. Spread the material over the area to be covered. To help achieve a smooth surface, use a small amount of lotion on the finger tips while shaping the insert.
5. The insert can be held in place with an elastic garment or bandage. If the insert is to be worn under a splint, place the splint over the uncured elastomer so it conforms to the inside of the splint.
6. Allow to cure completely
7. Additional material can be joined to the insert—see instruction 9.
8. Change the insert when the contour of the scar changes or the insert feels loose.
9. Additional material can be joined to a cured insert by one of the following methods:
 - If the insert is fresh, simply mix another batch and apply it over the surface of the cured insert.
 - If the insert has been worn, scrape the surface with a sharp instrument to remove any oil and residue. Apply the new mixture over the scraped surface.
 - Elastomer Adhesive (Product No. A643-A1) can be used to join the two batches together. It provides a light tackiness to assist in keeping the pieces together, not a bond that will withstand shear forces.

VISION STATEMENT of the Strategic Plan for Marine Turtles of the South Pacific (drafted by participants of the Strategic Planning Meeting of the Regional Marine Turtle Conservation Project, June 1996, Apia, Western Samoa) -

"We see a future where generations of Pacific Island people will have choices about how they use and interact with sea turtles. This dream will come true if we take action now to ensure that sea turtle populations recover to become healthy, robust and stable. Sea turtles will be fulfilling their ecological role and be harvested by Pacific Islander people on a sustainable basis to meet their cultural, economic and nutritional needs."

I like the following also. At that meeting we were concerned about how the above statement, forged in English, might come out when translated into other languages. Several of the participants then proceeded to translate into their native tongue. And then, using that text, translate it back into English. The following is what resulted when this was done by the man from the Solomon Islands:

"It's not here yet, but we see a time when people in the Pacific and turtles are living together in harmony. The turtles will live to support the people in their needs; also turtles will have their place in the Pacific."

"You need to HAVE turtles in order for them to continue to be a part of Pacific Island cultures"

SPREP
June 1996 Apia
VISION STATEMENT

"If left alone, the turtles can take care of themselves."

TA10-5-1999

7A 10-5-1999



Marine Turtle Research
NMFS HONOLULU LAB
2570 Dole Street
Honolulu, HI 96822-2396

STRANA Again with
New Tumors 1-12-02

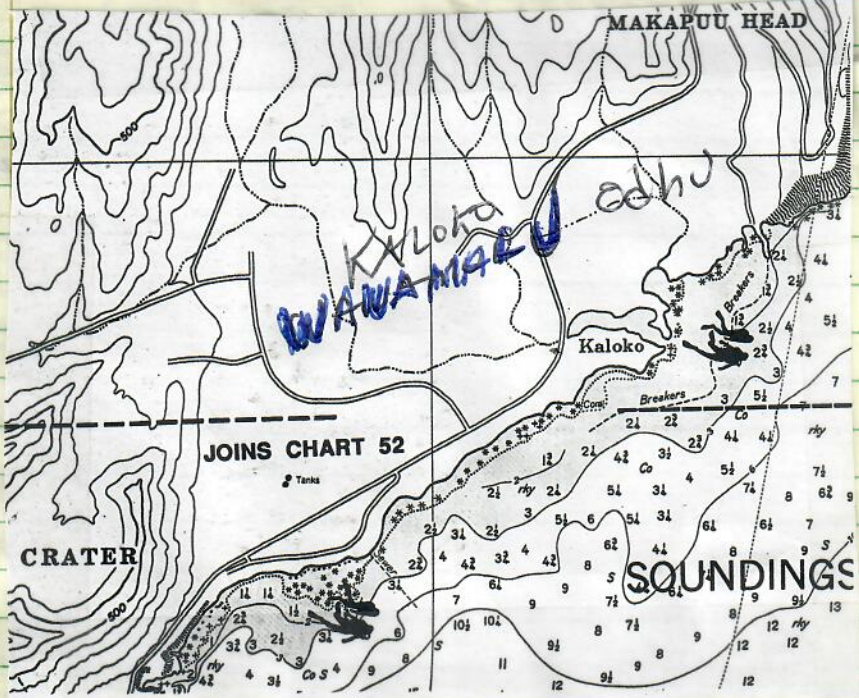

"Risk to
Population"
vs
"Risk to
Individuals"

38
728
125
6239

webster new collegiate -
"Machiavellianism
The view that politics is amoral
and that any means, however
unscrupulous can justifiably be used in
achieving political power"

126

286-2899

286-2549

SHAW 286-4359

SNARELL 286-4377

27400

Go to the MENU function.
 Scroll to TIMERS. Cell Billing cycle ^{is paid} ^{of} each month.
 Press the middle button.
 Scroll to RESET TIMER and it will reset it to 0000.

Home phones 271-5494 25th - 26th of each month.
 271-5494 291-8910 286-2899 ← 2 Dec 01
 127 min 290-8194 min 423-46-311 01939 (Individual = 14:48)

3/25/02 lengths Aquarium Green "2002.3.8." in part
 tissue sample from green turtle Fedex to Boston # 8291-8984-2485
 To be sat. Tagged & Released.

800-227-7368

OD 686

M 2

Melick

Aquafeed

TURTLE FINISHER

GUARANTEED ANALYSIS:

Crude Protein	Minimum 35%
Crude Fat	Minimum 4%
Crude Fiber	Maximum 5%
Phosphorus	Minimum 1%
Ash	Maximum 15%

Ingredients

Animal Protein Products, Plant Protein Products, Processed Grain By-Products, Fish Oil, Soy Lecithin, Calcium Lignin Sulfonate, Vitamin A Supplement, Vitamin D3 Supplement, Riboflavin Supplement, Niacin Supplement, Calcium Pantothenate, Vitamin B12 Supplement, Choline Chloride, d-Biotin, Thiamine Mononitrate, Pyridoxine Hydrochloride, Vitamin E Supplement, Menadione Sodium Bisulfite Complex (source of Vitamin K activity), Folic Acid, L-Ascorbyl-2-Phosphate (source of Vitamin C), Riboxyquin (a Preservative), Potassium Iodate, Salt, Manganese Sulfate, Zinc Sulfate, Copper Sulfate, Sodium Selenite.

CAUTION

STORE IN A DRY, WELL VENTILATED AREA. FREE FROM RODENTS AND INSECTS. DO NOT USE MOLDY OR INSECT INFESTED FEED.

Manufactured By:

MELICK AQUAFEED

139 South First Street
 Catawissa, Pennsylvania 17820
 1-800-358-6595

7.0 MM

NET WT. 40 lbs.

pa 886
 9 + h



We'll sell the shirt off your back, &

Sea Turtles In Trouble?

Report strandings to NOAA/NMFS 983-5730
 Authorized Fed. Agency, see www.turtles.org/nmfs

Sea Turtles In Trouble?
 Stranded Ashore Sick or Injured?
 Report cases to NOAA/NMFS
 983-5730
 Authorized Federal Agency
 See <http://www.turtles.org/nmfs>
 or Request Literature 983-5730

Sea Turtles In Trouble?

Report strandings to NOAA/NMFS 983-5730
 Authorized Fed. Agency, see www.turtles.org/nmfs

APR 23-9, 2002 HW

R7400

8L5SN24X FIBRO
8L5S1F40 PPA

127

8L5S1F40	PPA
8L5SN24X	FP
8L5S2K41	Stranding
8L5S2K42	Training

0 KF185678
 AA-BF09158
 Dutton FR7200 8L5S2K23
 Delta 216 8570419
 41 - 74 - 90

Fedex #1510-7478-2

(591-8331 ERINGreen work
 734-1160 ERINGreen home

LEECHES - JIM CASEY

Recent Developments in the Spread and Study of Marine Turtle Fibropapillomatosis and the Fibropapilloma Associated Turtle Herpesvirus

Rebecca J. Murcek(1), Claudia A. Sutton(1), Sandra L. Quackenbush(2) Thierry M. Work(3), Rufina N. Casey(1), Joel Rovnak(2), George H. Balazs(4), James W. Casey(1)

(1)Department of Microbiology and Immunology, Cornell University, Ithaca NY 14853 (2)Department of Molecular Biosciences, University of Kansas, Lawrence KS 66045 (3)USGS Biological Resources Division National Wildlife Health Center Honolulu Field Station, Honolulu HI 96850 (4)National Marine Fisheries Service, Southwest Fisheries Science Center, 2570 Dole St, Honolulu HI 96822

Fibropapillomatosis (FP) of marine turtles is a neoplastic disease emerging worldwide. A Fibropapilloma Associated Turtle Herpesvirus (FPTHV) was identified by PCR studies which found herpesviral sequences present in tumors from FP-affected turtles and not in skin from unaffected turtles. Quantitative PCR (qPCR) has since demonstrated that FPTHV is present at very high copy numbers in FP tumor tissue. We have investigated two possible modes of viral transmission. We used qPCR to examine the tissues of five types of parasites (marine leeches, amphipods, blood flukes, bladder parasites, and barnacles) of FP-affected Hawaiian green turtles to determine whether any of them were valid candidate vector organisms for FPTHV. Of the parasites studied, only leeches were found to frequently carry high levels of viral DNA (10^6 to 10^7 copies per parasite organism). Further investigation showed that some of this viral DNA was associated with particles of the approximate size and density of herpesviruses. We have also found detectable levels of FPTHV sequences in seawater from Kaneohe Bay, where there is a particularly high incidence of FP, thus waterborne transmission should also be explored. Most recently, we have sequenced 22kb of the FPTHV genome. FPTHV genes UL23 through UL34 show homology to other sequenced herpesviruses, particularly Bovine Herpesvirus 1, Human Herpesvirus 3, and Merkel's Disease Virus. FPTHV genes UL23-34 lie in the same order and orientation as the homologous genes in HSV-1, confirming that FPTHV is an alphaherpesvirus.

Maui Ocean Center *Cancelled*
 Sea Talks
 For event information and tickets, contact Maui Ocean Center, 192 Ma'alaea Road, Wailuku, Maui HI 96793; phone (808) 270-7000. The Center's website is at <http://www.maui-ocean-center.com>. Sea talks are free and open to the public.

"Swimming Along with Hawaiian Sea Turtles"
 Tuesday, September 24th, 2002, 6:00pm
 Speaker: George Balazs of the National Marine Fisheries Service
 Leader of the Marine Turtle Research Program, George Balazs, will be sharing updates on the sea turtle populations in Hawaiian waters.

838
 9728
 9125
 7-6239

Sea Turtles as Messengers - "Pony Express"

PAV / Sound Studio in Kailua: 16A KAINEHU street
 230-8174

Need = Hawaii Study Sites - video clips + + uw ^{Arval}

WWW.KAULUWALE.COM

"It's A HAWAII WORLD" The Lomi Shops, of Camille Hendrichson ²³⁶⁻¹⁰⁶⁵

P.O. BOX 894311 • Millilani, HI 96789
PHONE: (808) 844-0692

*Jens
Morgan*

GCB HOME = (206) 417-5350
GCB 5710 78th Ave. CW (253)
University Place, WA 98467 cell 576-5004
HOME - (253) 565-6028

Peter Ito HONO Sign Co, 847-4047

Paul's economics teacher = Lance Suzuki 952-7298

Keani Cell phone = 741-3849 lance @ maryknollhs.org
Voice

LEONI = *86 press "send" then # key Temporary 4836
(MACK) Lauren - Mother Fayll cell 222-1541
Off Press order 40% Admin discount
395-6355

SATellite phone
Voice: 763270614/763270617
Fax: 763270615
Data: 763270616

"SAM" (Paul's friend) cell 307-4604

Megan Paul's friend 261-8130

GBU 239

TO ERASE VOICE MAIL Beep: Press "envelop" key, select VOICE MAIL; Press middle button on side of phone; press CLR then press STOP.

1 "Intensity of Purpose"

2 CRITICAL THINKING

3 Apply ^{your} knowledge

4 Adaptive decision

5 "Pride of Accomplishment"

Hawaiian Elegant Treasures, L.L.C.



Jadine Tam

Aloha Stadium Swap Meet

Saturday/Sunday 14 D

Custom Stickers

Birthday/Graduation Banners

Many Hawaiian Graphics to choose from!

(808) 224-5599 Office

(808) 946-4393 Fax



Shiba Inu

Seaturtle.org ID = 459



U.S. DEPARTMENT OF COMMERCE
National Oceanic and Atmospheric Administration
NATIONAL MARINE FISHERIES SERVICE
Southwest Fisheries Science Center Honolulu Laboratory
2570 Dole St. • Honolulu, Hawaii 96822-2396

TELEPHONE AND PAGER NUMBERS FOR

REGINA = 295-0079 SEA TURTLE STRANDINGS

CADY = 277-6481

OAHU TURTLE STRANDINGS

Monday - Friday, 7am - 4pm Normal working hours
National Marine Fisheries Service
Honolulu Laboratory

983-5730 (use this number first)
286-2899 (for urgent backup)
286-4377 (for urgent backup)

Weekends, holidays, and after hours
Univ. Hawaii Manoa-MOP contractors
of the NMFS Honolulu Laboratory

*Pager 288-5685 (use this number first)
286-2899 (for urgent backup)

MAUI TURTLE STRANDINGS

For Kihei (Maalaea to Makena) daily
NOAA Sanctuary personnel in partnership
with the NMFS Honolulu Laboratory

*Pager 278-3775
879-2818 (office phone)

Joy Cell = 281-9356
All other Maui areas

Maui Community College - MOP student workers
in partnership with the NMFS Honolulu Laboratory

*Pager 893-3172 (use this number first)
*Pager 893-3050
286-2899 (for urgent backup)

SKIPPY Cell = 281-7091
HILO TURTLE STRANDINGS

For the east coast of the Big Island
Univ. Hawaii Hilo-MOP student workers
in partnership with the NMFS Honolulu Laboratory

*Pager 327-7780 (use this number first)
*Pager 327-7794
*Pager 327-7795
286-2899 (for urgent backup)

Laura Campbell

KOHALA-KONA STRANDINGS

Honokohau to Hawi - west coast of the Big Island
Hawaii Preparatory Academy - Marc Rice and students
in partnership with the NMFS Honolulu Laboratory

881-4200 (special phone line for turtle strandings)
987-6903 (for urgent cases)

KAUAI TURTLE STRANDINGS

DLNR - Division of Aquatic Resources
DLNR - DOCARE

274-3344
274-3521
286-2899 (for urgent cases)

SEA TURTLE LAW ENFORCEMENT RELATED ISSUES

DOCARE State of Hawaii
Enforcement - Oahu
Neighbor Islands

587-0077
Dial "0" for operator and ask for
Enterprise 5469 (toll free).

NOAA - NMFS
Federal Enforcement

541-2727 or
(800) 853-1964

HANNAH - 276-1306

* Phone-back response to a page could take up to 1 hour due to other tasks (including other turtle strandings) being performed by personnel.

- Except for special cases, no turtle strandings will be physically responded to at night (sunset to sunrise) due to personnel safety considerations.
- The size and degree of decomposition of a dead stranded turtle could make it impossible or inappropriate to load and transport to the laboratory for scientific research. For such cases, the carcass will be marked as having been examined and disposal can occur by whatever sources/methods are appropriate by others. (For example, on Oahu the dead animal disposal branch of the C & C Refuse Division).

Heather ~~xxxxxx~~ home = 983-9838
Stephanie 973-9728
Ardene 934-9125
Cell = 277-6239

HOME - 885-4905

MCI TAIWAN 0080 1345
TAIWAN 67
SPRINT= 008 014087

MCI JAPAN=

KDDI	00539	121
MTT	0034	811 811
IDC	0066	55121
JT	0044	11121

