

Keoki Balazs

Honu Scientist



Very kind of you to offer to take me up to the North Shore; I'd love to go but on one condition: that you wait until you have to go up there for a another reason and don't make a special trip.

Aloha

6 au s y.

(808)395-6409
GEORGE BALAZS

100 Sheets • 200 Pages • Wide Ruled
7 1/2 in. • 24.7 x 19.0 cm

808-286-2899



As is so often the case in nature prevailing physical conditions, though giving character to place, do not account for critical characteristics of that place. Environmental extremes, brief in time but intensive in effect, are the true determinants of such physical landscapes.

CHANG CHING FANG



THE BEST OF FANG 2002 COLLECTION

張清芳的



George & Linda Balazs
992 Awaawaanoa Pl Unit A
Honolulu, HI 96825

• Karen Rosa
Fish and Wildlife Biologist
Field Response Coordinator
Pacific Islands Fish and Wildlife
P.O. Box 50088
Honolulu, HI 96850
ph: (808) 792-9400
fax: (808) 792-9581

DAILY LOG

64.75.238.182 ADMIN.

CLASS SCHEDULE

Time:	HOME IP (11/06)	70.95.132.117	HOME
Monday			
Tuesday	BALAZS	http://mtrp.candl.nmfs.hawaii.edu	
Wednesday			
Thursday			
Friday			
Saturday			

stephanie =
user - mtrpstaff
- passw restricted

TAFFY LEAH TATTOO.COM
WEB REFERENCE
New Sony
new enc - GB*9835733

MARCH 19, 2007 18-19-20
3PM WYNN LV GCB

& RESEARCH
Christian & Stefani Balazs
and Jazz Basilio
9702 Hastings Drive
Silver Spring, MD 20901
to info
ase.com
and
... on a wide variety of subjects.

George H. Balazs wrote:
> enc - Honu*2007
>
> win - Lukangmatsu8*

countries around the globe.

Internet Public Library: www.ipl.org
An exhaustive collection of over 20,000 titles.

Hanauma Bay, Oahu

Date	No. Captured	No. newly tagged	No. recaptured	No. tumored	
2/13/2007	8	1	1	7	2 ing dictionaries,
12/5/2006	6	1	1	5	0
8/22/2006	3	3	0	0	0
7/18/2006	6	1	5	0	0
5/16/2006	9	4	5	1	1 g the
2/28/2006	4	1	3	1	1
1/17/2006	11	4	7	0	0
12/20/2005	11	4	7	1	1
11/15/2005	8	6	2	1	1
10/25/2005	10	9	1	0	0
7/17/2001	2	0	2	1	1
8/8/2000	5	2	3	1	1
5/16/2000	11	10	1	1	1 museum
4/25/2000	7	7	0	0	0
11/25/1992	2	1	1	1	1
5/20/1992	5	5	0	0	0
Total	108	59	49	10	10 .S., l level.

Search thousands of poll results, special reports, societal trends and social audits.

Bureau of Labor statistics site containing current labor statistics and links to hundreds of state and Federal agencies.

Hoovers Business Research: www.hoovers.com
Comprehensive index of over 45,000 leading U.S. private and public companies.

U.S. Federal Government: www.fedstats.gov
Statistical information from over 100 federal agencies.

"The Companion"
STAR TREK

I've never seen anything like that before

CHANG CHING FAUCI =

SAVE HARD DRIVE

F105

Honulani = ~~66.8.225.163 IP~~
~~204.210.104.28~~

~~COLEMAN 26 PMT~~

~~70.95.55.167~~

WWW.DRIVESAVERS.COM
800-440-1904 or 415-382-2000

70.95.85.11



*999 aleipata

Bobbie WITZ
17620 POPLAR AVE.
RIVERVIEW, MI
48192

10/1/05 HOME IP = 70.95.132.117

Bob Morris cell 291-2053

Denise cell (541)230-4022

JOHN EHRISMAN (760)365-4714
7667 ACOMA TRAIL
YUCCA VALLEY, CA 92284
1-800-999-9000 MCI

cell
FORWARD =
*72 (areacode and number)
Send

DARA -
STEVES office supply FAX = (760)

*73 = cancel
or *720

Helen Young John's friend

Mickey & Mary SCOTT & TRICIA ERWIN
YOUNGER

056175 YUMA TRAIL

EMILY 7/25

8/29/05 - 70.95.132.117
Home IP 5/19/05 - 24.161.149.27

TAYLOR LATE Feb.

017-241-2343-5961

JESSICA (30865)
EARLY Feb.
OLIVER

BABY HONU CAM 172.16.120.201

DEAN CHOW

BOX 726 K'KAI MOLOKAI 96713

2

C
T
N
T
V
T
F
S

3-571
in USA

HOME PHONE CALL FORWARD -
72# + number
73# TO DEACTIVATE
of *72 & *73

IP 148.63.55.154
OF TEEN IS

ACI-51
"AICHI MARU"
Training Ship
JEGI



EXPO
BANNER
VIDEO
HULA

- T&A Accreditation
- Assessments & Scientific Advice
- Strategic Research
- Ecosystem Monitoring
- other professional del. supervision/Adm.

www.RVIA.ORG
Remote Viewing International Association

FINDING AN IP ADDRESS:

VIA SEATURTLE CAM
FIRST TURTLE (3)

<http://www.arin.net/whois/>

from Ursula

3/26/05 EAST IS. 12:00 PM

OLD SONY = Windows XP Professional =
gbalazs@earthlink.net (HONU 2005)

Shan Lung 8686

NEW MOTHER BOARD
HARDWARE
APRIL 2005

NEW 9/05 HONU*036

Username: gbalazs
password: frog1969

HONU*036
SMALL SONY'S
Shan Lung 8686

NATIVE [HAWAIIAN] 100% PURE BRED
Network - SPANISH
LONG SHAN 888 SHAN LUNG 8686 HONU

PURE BLOODED

HONLAB 8686 Longshan HONU*03

MILES HA (MIDWAY 25) HONU*03

KAU I N O A
hawaii.maoi.org
NHWI = 25

TIDAL Shoreline - 1,052
General Coastline - 750
Oahu - Tidal 209
General Coastline 112

UA Shan Lung 888
438068

VINCENTSROCK2@COMCAST.NET (509)
25 of Patricia Vincent 534-4580
11/06 3021 East 12th Avenue
SPokane, WA 99202

EXpedIA -
12/07 = 1410 W. 13th Avenue APT #1
SPokane WA 99204

Chaloupka, M, Bjorndal, KA, Balazs, G, Bolten, AB, Ehrhart, LM, Limpus, C, Suganuma, H, Treng,
S, Yamaguchi, M (in press) Encouraging outlook for recovery of a once-severely-exploited marine
megaherbivore and restoration of its ecological function. ~~Conserv Biol~~ GEB



 PB080014.jpg	 PB080012.jpg	 PB080010.jpg
		007197 12/07/2006
 PB080013.jpg	 PB080015.jpg	 PB080017.jpg

BUDGET

Patrick J. McBride
4454 Sycamore Park Cir
Jacksonville, FL 32216

(4)

546-66-2620

From: Laurent <lfarkas@mail.pf>

Y =
ORIGINATES

MIRI TATARATA
BP 380057
98717 TAMANU
PUNAAUIA
FRENCH POLYNESIA

X = ABSCISSAS

WWF Indonesia
Attn. Tetha Hitipeuw
Bali Jeff Building
Jl. Raya Puputan no488 Renon
Denpasar 80226
Bali-Indonesia
telp 62-361-231803

Denise Hayashi 741-1773
NCL America Charitable Foundation
700 Bishop Street, Ste. 900
Honolulu, HI 96813

Domingo.Carvalho@hawaii.gov
Invertebrate & Biota Specialist

FAX 832-0584

Dana Rohrschneider
c/o John Rohrschneider
104 Azalea Circle
Streamwood, IL
60107
Kylu Rohrschneider
Ph. 630-533-8213

143 FORREST ST
FORT LEONARD WOOD
MO, 65473

~~AA~~ JXFENB FL 533
2/17/07 745pm
2/21/07 FL 1120 840
1682

DANA new 630-857-0398
cell

COUSIN

DIANE RUNIONS
4128 PELHAM Rd. A9
DEARBORN, HEIGHTS, MI 48125

GEORGE FEDORSIN
3810 ROSE LANE
SOUTH SIDE, AL 35907

HANS

ALIUS CORPORATION
116 EAST LIVE OAK AVE PMB 111
ARCADIA, CA 91006
888.662.3388 626.446.6298
WWW.JIALU.COM

From: Chun-Lan Huang <pu ecology@yahoo.com>

Our address is :55 S. Kukui St., Diamond Head Apartment 2611
Honolulu, HI 96813

CINDY
C L Cox

MAILED
sent

Yayoi^o

32 Dolphin Dr
Treasure Island, FL 33706-3113
(727) 367-9644

↔
**Do endangered green
sea turtles really matter?**

While enjoying my vacation at the Wailea Marriott the morning of May 21, I observed a green sea turtle floating on the surface about 75 yards offshore. The turtle was floating on the surface the entire day.

To my horror, the next day the turtle was still floating in the same area. I decided to get my snorkel gear and go to see if the turtle was OK. I was shocked to see the turtle dive down about three feet and then bob back up, bottom first, like a cork.

I notified the hotel employees to call the Maui Ocean Center for assistance. We were told by the Ocean Center to contact the stranded turtle rescue group. I was told they would pass on the information and "try" to get someone to help.

I am from Florida and there they respond to distressed wildlife right away no matter what it is. The next day, the turtle was still floating in the water. The rescue group did arrive that morning to observe and said they would get a boat and get the turtle some help. The day went by and no boat! I received a call and they said the boats were dry docked and if I could find someone with a boat they could go out to get it.

I did find a boat and left messages but, as of this writing, still no response.

Cindy Cox
Treasure Island, Fla.

Maui News
5-28-06

yayoi9090@hotmail.com

Mrs. Yayoi Imamura
#702, 44-3 Denenchofu honmachi, Ota-ku, Tokyo, Japan, 145-0072



BO BLINSKI photo

A green sea turtle sighted off Wailea Beach on May 22 was suffering severe bloating — possibly from an infection — that wouldn't allow it to submerge. South Maui turtle volunteer Bo Blin-

ski took this photo when he examined the excessively buoyant turtle May 23, but couldn't persuade the turtle to come in for medical help until the next day.

Sea turtle's case of bad gas has a happy ending

6/2/06 A.L. THE MAUI NEWS

By HARRY EGAR
Staff Writer

WAILEA — A green sea turtle suffered from gas so much that it couldn't dive down to lunch and then defied rescue for three days. Tourists were alarmed, but the tale had a happy ending.

"My body is extremely sore the last four days," says Bo Blinski, a sports teacher at the spa at the Grand Wailea Resort Hotel and veteran turtle volunteer, after a long and potentially dangerous struggle to get the turtle ashore.

The "excessively buoyant" turtle was spotted May 22 about 100 yards off the Wailea Marriott and reported to the Marine Turtle Research Program, which maintains a watch for stranded

turtles.

The problem was, this turtle — described by Blinski as good-sized but not exceptionally large (it was later weighed at 110 pounds) — declined to be stranded.

Blinski swam out and tried to shove and guide the turtle to shore. No dice.

Since 1990 the turtle program of the National Marine Fisheries Service's Pacific Islands Fisheries Science Center and its helpers have salvaged, treated, saved and successfully released back into the ocean more than 400 stranded sea turtles in the Hawaiian Islands.

Usually, it's just a matter of a couple

See **TURTLE**
on Page A5

'A turtle in distress is a sad circumstance, but it can also be an attractant to large predators.'

— George Balazs,
leader,
Marine Turtle
Research
Project

Turtle

Continued from Page A1

of strong backs lifting a turtle off the beach into a pickup truck for a trip to the airport and a quick flight to Oahu. The program doesn't even have a boat.

Throughout the day on May 23, even tourists could tell something was wrong with the turtle. It could dive but it couldn't stay down long.

Ka'au Abraham of the Hawaiian Islands Humpback Whale National Marine Sanctuary office in Kihei was checking on the turtle, which was sometimes difficult to track, and visitors to the resort were wondering why no one was helping the turtle.

Meanwhile, Maui turtle volunteers were wondering how to do that.

Blinski was concerned that a distressed turtle might be "shark bait or dangerous for a boat."

In Honolulu, George Balazs, leader of the Marine Turtle Research Program, was also wary about sending someone into the water, in case sharks might be prowling. An unconfirmed report said a shark was seen.

Blinski says he was "not really concerned" about sharks. Before making his next attempt, he surveyed the water carefully through binoculars.

"I've dealt with worse sharks on land than in the sea," he commented.

So he went out in his kayak and spent 40 minutes trying to corral the turtle.

Blinski knew he needed help. He's not a big guy, and he knew "there was no way I could lift it."

He recruited a beefier kayak guide, whom he knew only as Anthony, "a good guy," and they tried.

Still no success. So on Wednesday, May 24, they recruited an activity company Zodiac and its crew of two.

Even with all that help, it still took about an hour to haul the flailing and frantic turtle over the side.

Blinski realized the turtle was afraid of the kayak and the boat. So he had the Zodiac shut down its engine and steered the turtle to face away from the boat, where it couldn't see it.

Then he and Anthony backed the turtle up to the boat and with the crew hauling and them heaving, got it aboard.

By noon Wednesday, the turtle was on the way to a veterinarian on Oahu, Dr. Robert Morris. An X-ray revealed a gas-filled gastrointestinal tract.

Morris gave the turtle antibiotics and transferred it to a tank at Kewalo Basin, where it remains "excessively buoyant" but with a good prognosis.

All's well that ends well, Balazs says.

"The ocean is a place where things get bitten at times, that is, big things biting smaller things.



"A turtle in distress is a sad circumstance, but it can also be an attractant to large predators. We balance all aspects — turtle's well-being versus human's well-being" before taking risks, he says.

"I was lucky enough to get people interested," says Blinski, who hopes the rescue will help educate people to the situation of the Hawaiian green sea turtles, which are listed as a threatened species.

■ Harry Eagar can be reached at heagar@mauinews.com.

⑩ 7/2/06
Sunday 11:30 pm return

Home - I AM

NORWEGIAN CRUISE LINE
FREESTYLE CRUISING
9000 passengers
Evans Hoyt
Captain
6/2/06
700 Bishop Street, Suite 900
Honolulu, Hawaii 96813
Tel. 808.527.3800
Fax. 808.527.3801
www.ncl.com

Denise Hayashi
6/12/06 Monday

NORWEGIAN CRUISE LINE
FREESTYLE CRUISING

Denise M. Hayashi
Director of Community Relations
NCL America
700 Bishop Street, Suite 800
Honolulu, Hawaii 96813
Tel 808.527.3871
Fax 808.527.3820
Cell 808.741.1773
e-mail dhayashi@ncl.com
www.ncl.com

May 23 was 5490!

11-15 days assumed

Date: Tue, 13 Jun 2006 09:46:16 -1000
From: Jeff L. Pawloski <pawloski@hawaii.rr.com>
To: 'George H. Balazs' <gbalazs@honlab.nmfs.hawaii.edu>
Subject: Turtle nest

Hi George
First Return (2nd nest) = 20-24 May
Estimate 3rd nest = 3-7 June

I was finally able to confirm the approximate date of the turtle nest located on Makapu'u Beach (next to the homeless camp). I have linked this to the date that we rented some equipment to repair a break in our seawater pipe (very close to the location). The equipment was rented on May 11, 2006 and the beach folks contacted our staff on that date to report the laying. As I recall from talking with "BJ" that the nest was made 1-2 days prior to May 11th.

MAY 9 NEST SITE 1
(S) MAY 9, 200
By Michele Campsite

Sunday visited SLP
6/18/06 "2 across street" Hawaiian Camp
talked to Michelle
Shark on back/shoulder + noted
Saw "Bj" for the nest Friday
Night 6/16/06 NEST SITE #3

29 JUNE = DAY 13 she emerged 7/2 (with me) but nested 7/5 6/14/06
30 JUNE Friday DAY 14 " "

ON UNKNOWN nest
6/29 AM - 42 hatching
emerged SLP

4th/16-20 JUNE (Friday)
1 JULY SAT. DAY 15
2 JULY Sunday DAY 16
6/30 Friday NIGHT 10-11 AM Sat at COCHRAN BEACH
6/30/06 DAY 359 END OF LAYING
SAT. JULY 1 10 AM Met w/ Jeff Pawloski
SLP/ Re Nursery room for
Advanced eggs coming from incubator
installed lawn edging at
NEST #1 location COCHRAN BEACH
Photos. Packed area and removed tracks.

DAY 16
SUN JULY 2, 06 9:30 AM 10:15 PM - CRAWLING
SCV new Q795 LH Q796 RH Q797 LFL
86.6 cm NO HIND FLIPPEN PITS, NO VISIBLE
ROHRSCHEIDER

(12)

7/2/06 Sunday (continued) - photos
Turtle emerged again ~ 11:15 pm - Digging in
two places - not "down to business" - I depart
~ 12:45 AM. Next Return A.M. 7/6 TUESDAY - TINA
SAID she saw the Turtle nest Wednesday Night (July 5)

6/30/06 Friday - Two video interviews
AT LANI'AKEA
+ Tim Green & Rebecca

DAY "359" "THE END"

JD-PRO.COM HAWAII STOCK

The world's largest library of Hawaii stock video footage

808.955.0955 HUNGARIAN ANCESTRY

JD Pro, Inc. John Dobovan PRESIDENT

P.O. Box 88027 Honolulu, HI 96830 FAX (808) 955-0055



full service location production and digital post

BBC
+ AT
TID 17
7/4
Tues

7/6/06 Thursday
I inspected site nearby to place I took photos of her 7/2
Steep-sided body pit - good nest. TINA & woman friend
2 dogs camping at presumed nest site # 2, map
said "Nests 1 & 2" (Michelle's site vs 2 dogs site)

7/8/06 Met Jeff P. 3:30 pm brought more supplies
SAT. put up yellow flagging & steel poles nest 3/
nest 1 across poles, and nest 4

7/9/06 6 pm met Cody to instruct. 7/9
Sunday Met "DOLL". Immediately saw new
dig, crawl nest to "nest 4" Steep sided w/
modest mound - Good? (meaning 4 is not good - OR second turtle present)

W/LIN
Monday Tues 7:00b 11 17th

7 TURTLES released
3

7/3/7-4/06 **TURTLE Independence Day**
7/4 7/5 overnight MARC Rice home

7/5 Drive through North KOTHA
July 5, 06 > **PUAKO** near "Dr. Lauren"
Wednesday sleeping eye need albans
142 B Road McCullough's home. All IN 30 min. Tel # =
N = 3 (6 eggs, 20 days)

MOLOKAI - PALAAU

JULY 10 - 15 2006
Monday SAT 6 TURT = 1500 3-151
(NO FIJI tags) 3 Recaps 2-152
1-153

Monday Saturday May 9th Lay? Michelle Campsite
7/10 - 7/15 Cody checked on nests - no signs of
From May hatchlings.

7/16 Sunday - LIN & I checked on nests - no signs
of hatching. TINA 2 Tents gone & Cody had put
yellow flagging for traps areas. Saw Michelle she
said authorities had come and moved everyone
out - they are now along road Manka Uiriralo
ESTIMATE ^{Tues} July 18 if 2 turtles = 16/16 Lay → 7/2 out = 16 days
Need logger 7/17 deploy 30 min 1.5' in sand.

Monday
7/17/06 10:30 AM Label the nests - no
sign of hatching tracks.

10:30 pm Light - white from SLP. NO tracks
Talked to BJ,
3 Rice Cake Turtle (from 2/06) + 1 egg.

(14)

Green Turtle Nesting

Tuesday

7/18

1030 pm visited ^{Makapu} SLP nest site. Talked to BJ - he emphasized that my site #2 site was first dug - then 2 day later my #1 site (Michelle Camp site).

7/19/06
Wed.

1030 pm nest check - nothing new. Saw Tina, RAKED

7/20 Thurs

1030 pm check w/LIN. Nothing RAKED SLP lights on again

7/21 Friday

1030 pm check nothing Light SLP off

7/22/06 Sat.

10 pm Raked. Got my backpack left at SLP. ^{LIGHTS ON FUNCTION HAPPENING} At site I saw "Suk hole" thought she hatchling had come out dug with hand (to Elbow depth) - nothing found. ^{ALSO thought I SAW TRACKS, hatchling}

7/23 Sunday

530 pm Cody and I - Shovels dug large area 2-3' deep NO sign of anything - not "Sisy" - she was there 7/2 when turtle up.

Sunday

7/23 1030 pm checked back - nothing seen.

[

24 July - AUG 5⁰⁶ 2006 SINGAPORE JAPAN ^{WAGGA}

^{first} 21. Diving = 12 turtles released from Underwater World

AUG 6, 06 (6 PM) - Check site after

Sunday return from Singapore - tent/camp now

at nest site I that Cody & I dug up 7/23. She checked and noted pre-wield was gone. No sign of any new activity. ^{Patrick ching to BJ.}

AUG 7, 06

430 pm GB, STAC & Cody extensively dug up ^{MAKAPU across from SLP} Monday "Nest" Site 2 - BJ present - dug 2 areas - nothing found ^{d w/in flagged area}

(15)

8/7
Monday
8/8

8/12

8/14

8/15

Returned

and
Remain

Temperature (°C)

(15)

MAKAPUU "THE NESTER" - TALKED TO NESTER
PASS FROM SLP by GB 7/2/06 SCL 866
Nesting Summary DATES

Q795
Q796
Q796
CCL 93

8/7/06 Captured. Cody found military ID 1970
lots of rocks, old "charcoal".
Monday, I found Pappi bottle twist.

8/8 Tuesday night 1030pm checked site and put in ^{logs} edging
at nest site #3 (laid 6/16/06)

8/12 SATURDAY AFTERNOON. Checked & RATED -
photo of lawn edging. THIS DAY 57

8/14 Monday Checked in evening - RATED - Nothing anywhere DAY 59

8/15 TUESDAY 9:00 AM Check nothing evident DAY 60
ALSO VISITED hatching at SLP - photos.

Returned 9:45 PM Collapsed "Prehatch" pit. Gently
and could feel ^(THE) squirming hatchlings. Numbered together. Sat on sand near and
removed one, then 2 - At that point, others started crawling up on their own
(TO Page 16)

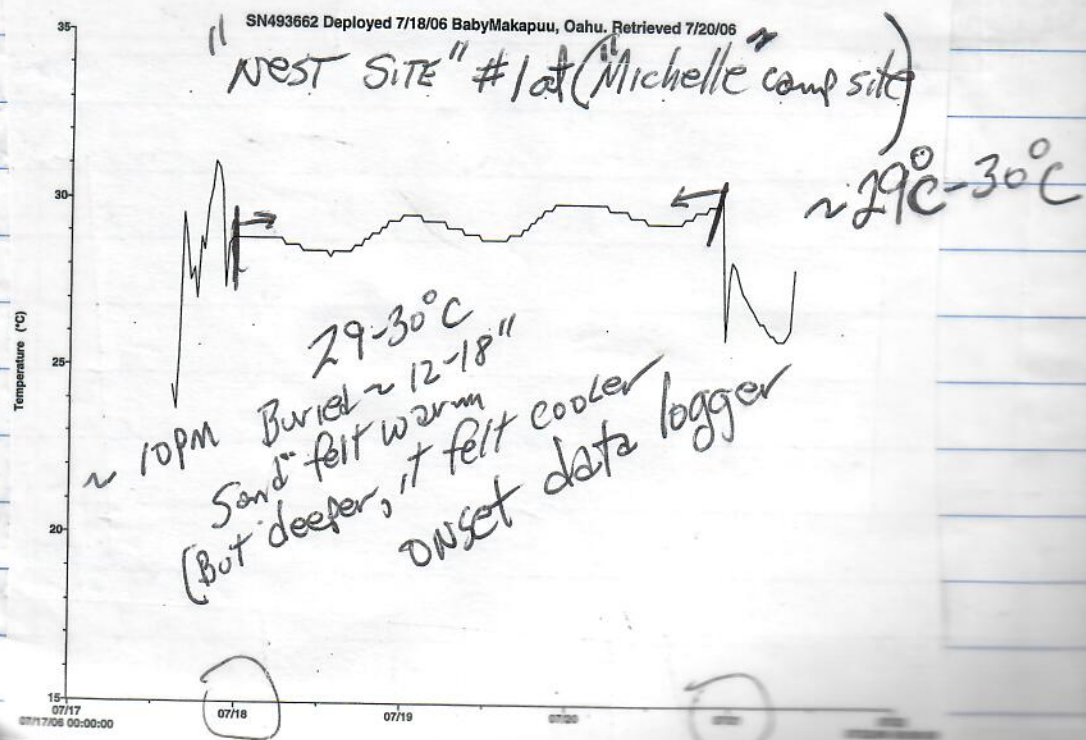

16 8/15/06

(from p. 15) Numerous. All with yolk fully absorbed. Counted 83. No others felt at "finger depth" of sand. Released short distance above wave wash - everyone had to crawl to sea. Kissed each of 83 and gave blessing asked for God's protection. "Swim little purlie, Swim!"

~10:05pm

"THE LIGHT OF DAY -
"Squirmy - Wormy,
The Earth Gives Birth.
The Stars gives way to life,
IMMERSED IN THE SEA."

8/21/06 6:15pm ^{750m} EXCAVATION "nest #3" - Bottoms of shells = 30 ^{fresh} 3 showed eye bands - frozen for bottom. All other shells from hatched eggs - Count ESTIMATE =

Makapuu Nests GPS points 2006 - Aug 7

N 21° 18.930' - center

W 157° 39.738'

N 21° 18.928' - south

W 157° 39.728'

N 21° 18.944'

W 157° 39.753' - north

8/7/06
Madda
excavation
Nest site #3

DAY 60
83 hatchlings
8/15/06
EXCAVATED
8/21/06

CONTINUED
PAGE 18

How
by year
Hatch
SLP
?

7/2
7/2

7/24

Co

How many
by year
Hatched
SLP
?

Need for SLP
Whirlpaks
Jimmie Barrett Monday
7/17/06

1030 AM

Nursery room
Temp 91°F

SLP
NON-Research dead embryos

Examined with Jeff, one dead rotting
waggots, + another dead. Sorted live
ones to advise Jeff on ones ready to release
or not (degree of bulge). Many ready.
Checked drawers of LI:
29°C none - all hatched; 28° only one hatched
27°C none hatched.

7/21/06 Friday - GB & Shawn - 3 nests hatched in non research
to Nursery; + 29°C incubator ^{cut off} to new drawer
set up. 100°F Nursery

7/22 Sat 2pm - w/ Jeff examined hatching eggs
put in from incubators yesterday - worried about 100°F
in Nursery - Jeff will move hatching "ready to go" to
seawater tanks. 7/22 10 PM went back to get my basket

7/24 Monday - Shawn went to SLP to move 28°C hatchings to nursery

Counted Shells = 83 hatched

3 - shriveled not hatched

86 TOTAL

18 MAKAPUU LOG

Next hatch - from 7/28 7/5/06 nesting

episodes - (Figuring 60 DAY) = 8/31 & 9/3

8/26/06 8:00pm TO MAKAPUU - cot
SATURDAY Thursday SAT

renewed from Site 5. Raked all areas.
Constant at Site #3 (old lens location) ^{we} thoroughly excavated

8/28/06 Net Sheila - relative (brother George)
6pm Monday 3 kids. ^{center at sites} Set up edging and raked

8/30/06 Checked at ~ 9 PM - dogs barked so ^{didn't} stay

8/31/06 put in more edging. 3 coloring books
Thursday + 3 boxes crayons TO VAN family

9/1 Late afternoon check

Friday Lots of Empress due to Labor Day long weekend

9/2/06 SATURDAY checked SAT in beach chair through sunset

9/3/06 SUNDAY 5pm "Sink-Hole" noted and photos
at last nest site

9/4/06 MONDAY LABOR DAY 2 visits - at ~ 5pm ^{nothing} and 9pm ^{nothing} visible

9/5/06 ~ 7:15pm just sunset arrived, Robert family 4 kids wife

Yellow at me "turtles coming out" 15 total ^{need} FAMILY TO ^{see} site ^{ask}

All headed for the sea into the sea
Photo Violet ^{got} = DAY 62 HATCH (EMERGE)

9/6, 9/7, 9/8 > Checked each night, but
nothing at or near surface

9/9/06 5:30 - 7pm (Excavated - dug and dug -
SATURDAY hip deep. Found finally - bottom of

DAY 66 50cm - 43 hatching ok for release
Tot. 20

7/18/06 Tuesday Hanalei Bay N=6 (one new) (P)
106 Kevin Haas Family + Met LING ORCA
NATIONAL BAND AND TAG - Newport Ky

7/19/06 ~~Neerapsy w/ Thierry Wotk~~

WEDNESDAY ML SLP turtle "hump"
Released 10/05 by Pitt - Stand check
picked up by MARE 5/06 Massive PEPs +
in spleen, thick fat good BC, Scoliosis
secondary (Auxillary) not cause of death Algae in
gut.

Econo Lodge Airport Souths (CA470)
2301 S. Euclid Avenue
ONTARIO, CA 91762 (909) 986-3556
Conf. # 15769601 (877) 424-6423

sent Karen Ashley Box 1302 > L22W Pt. + DRPH
Kauaikaui HI 96748 > Turtle Scouts STP

Honolulu -> NARITA/OARL 853

Monday 24 JULY - 5 AUGUST 2006 SINGAPORE
DIONG, SATELLITE TAGGING STUDY OF CAPTIVE RELEASE

* Visit w/ Uchida to plan for Oct. Aichi MARU deployment
NAGOYA 4x0. KIMO^{MT7} + M1/2 3YRS.

9-11 AUGUST 06 MAUI - put 2 ST24s on
wed. friday MOC/SLP-DD captive reared for release w/ 5 stars
Released 8/10/06. Two nights at Nohua
SURF - Visiting U&P. Honokowai

(20)

MAKAPUU

from p. 18

IN Home FREEZER
DEAD (Bobby)

Sept 9, 2006
kids Assisted - Bob, TIARI, MAILE
Violet. Schryer deformed (from compacted environment) put in dark bucket. N=9 photos
Kept with egg shells AT Home
9/11 Night - Released at approx some beach

Dear George, January 2008

Thank you so much for everything! I had so much fun this week and learned so much! I really can't thank you enough. I feel so much more confident now and so much more optimistic about catching turtles in Palmyra - with your help of course! I hope you can still spare 2 wks of time in August (~ Aug 15th - 30th?) to come with us. We can cook again maybe...

Thanks again for all your enthusiasm & patience. It has been a real joy working with you this week.

Mahalo

Kate
~

35k miles
Deducted

LA

Location
Wednesday

JLRQJG

Monday
21 August

Depart 7am August 16 -

Depart 11am August 15

ARRIVE PS ~ 5pm

TO LA TO SF 6pm

hold TO 8/14

AUGUST 16-21, 2006

drive thru at park

Yucca Valley

Wednesday

GCB 8/19 - 8/20/06 from San Diego

Painted 2 fences, + small portion of brown back of house

and around bedroom AC + Prime + yellow wood EAST side

of house. Bought & spread ~ 13 bags pea gravel.

Need still ① Paint brown wood east end of house ② Paint brown

Front of house ③ Paint ^{yellow} front & back doors ④ Paint yellow

Garage door ⑤ Paint yellow of stl door under patio in back

⑥ New washing machine.

(22)

CALL MANAMI

OGASAWARA COLLABORATIVE
Research Project



*Because you have shared in their lives
by your friendship and love*

*You are invited
to share with our daughter,*

*Stacy Ann Kubis
and
John Taylor Hargrove*

*when they exchange marriage vows
and begin their new life together
on Saturday, the ninth of February*

*Two thousand and eight
at three o'clock in the afternoon*

*Moli'i Gardens
Kualoa Ranch Hawaii
Reception to Follow*

*O KE ALOHA KA 'IU
Love is paradise*

Host A workshop? invite

Leatherback Necropsy Considerations

- PAST Necropsy Reports - TW; PAST SAMPLES.
- PAST PUBLICATIONS - Zug, Gil Grant; John & Balazs; Work & Balazs; Eckert Tropics; Bloggers
- Skeletal Record - skulls, humeri
- PAST Video (MARC Rice); Photos ^{video in my office?}
- Genetics - Bowen/Dutton / Eckert ^{other Dr. "specialist"}
- Parasites - ^{Wynneken} ^{Pritchard} ^{include} ^{understand}
- Each ORGAN - including skin & blood
- Small bones of carapace - not there in juveniles
- Location of capture - Eckert's paper?
- Mold/Model? Elastomer?
- Liver - inflammation as per Work & Balazs
- "Nucleus" of Pyrosomas in guts
- Send Gutting
- Faecaloliths
- Write to JOHN DAVENPORT
- Write to J. Wynneken / Dutton/Eckert?
- EYES - Zug
- Need LL paperwork on the two Dr's ^{paper} (may office?) + new
- Web Cast necropsy

(24)

As of Sept. 1, 2006

LIST OF pending publications / MANUSCRIPTS

- ✓ R. Artur and G. Piet
 - ✓ K. McDermid et al. ALGAE NUTRITION
 - X Zug ET AL. overall skeletal ^{PUBLISHED IN THE H. I.} / ^{1/16/06} THIERRY
 - Milani et al. (population trends)
 - Milani et al. standings
 - Swave HATTU > TETRACYCLINE title? • Cell Culture - paper possible w/o success? (TRY different species)
 - Chaloupka Balazs work Palau FP CURVE
 - Chaloupka Baysian FP causes 2 Feb Jennifer Greer, Estes George bulb
- Awaiting publication - Abstract "Hatchling sex ratios of Hawaiian green sea turtles" ^{Thore Wibbels}
- Milani et al. 6 populations trends
 - Milani Balazs stock assess Harvest
 - X Balazs 32th years AAB - Frank Parrish PUBLISHED
 - Russell & BALAZS - NORMATIVE ALGAE TURTLE USE FEB 2006

need
Aug
Sept
need

for Hite +
check on

Parter & Balazs - pelagic diet ^{NOT YET}
Antler et al Lyngbya ^{yes published} ^{Symposium} ^{proceedings} ^{Malaysia Meeting}

MTRP Program operations
Flow chart

"MTRP operations"

Flow Chart
"MTRP personnel operations Flow Chart"

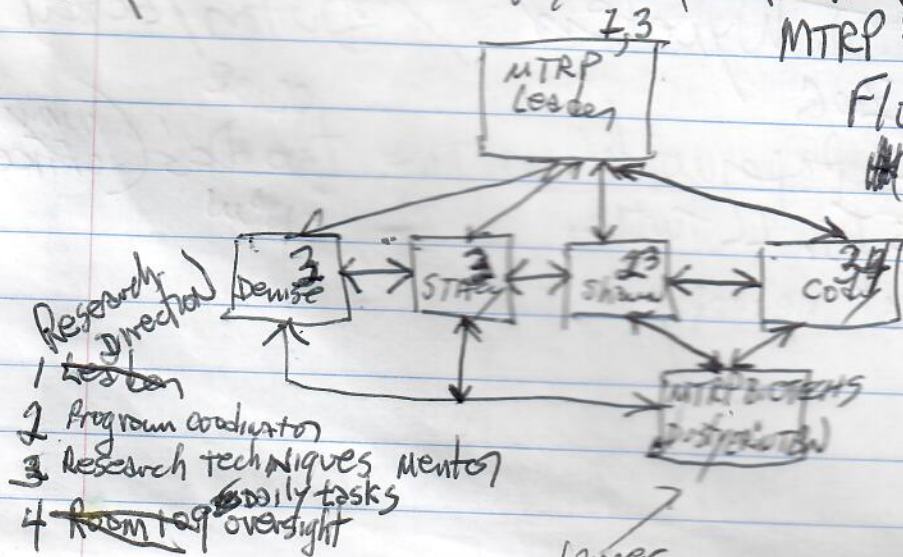

- 1 Research Director
- 2 Program coordinator
- 3 Research techniques mentor
- 4 Room tag ^{daily tasks} oversight

need to photocopy to MAUI Book *
↓

August 27, 2006 TO KAPALUA ^{92AN Isolate}
SUNDAY "on my own" \$100 RT

Objectives: 1) See them before leaving 8/31,
2) See 5690 nest again 3) Review PWF Brochure 4) Consult on new
Book, w counts, old PIT Readers

need EWA-Marine (631) 242-6801
sales RTS Photo.com

Visited MOC - 6 new turtles in large tank - photos
SAO DONNA BROWN

KAPALUA Return 5:30pm Honolulu Island AIR

ANTONELLI
PSD Division
Chief MTRP
Supervision
Flow Chart

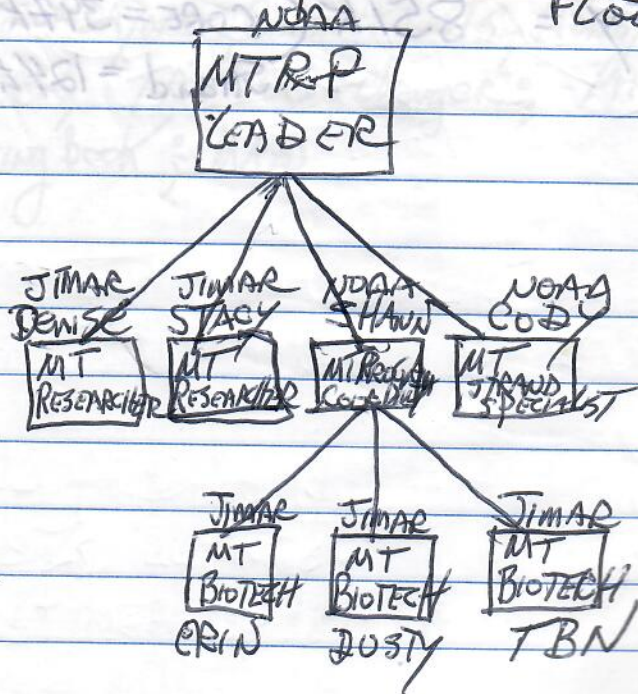

26 ~~Project~~
Program
Function
and
Coordination

Need
White
out



send
EMAIL

Need
LL NOT
Frozen

Box of
Broccoli
KONA
SAUCE
MAHI

CONTINUED PAGE 27

SAT
1/1/06

Needs for NCL "Pride of Hawaii"

- 1) Carriers
- 2) schedule TO SHIP
- 3) cargo
- 4) TOWELS
- 5) DECALS/STICKERS
- 6) NAMES ON CARRIERS
- 7) NOAA EMBLEMS

Sept. 5, 2006 "TURTLE Budget" meeting
Tuesday
20K more for FTEs situation
+ 15% increase all FTEs.

RIFSC TOTAL 06 Allocation = \$2,897,643

Headquarters
overhead
This year 8.9%
07 will be 8.9%

Melissa - genetics samples - confer with Peter Dutton
MTRP - 06 FY = 851K (CORE = 397K, FP = 330,000, Stand = 124K)

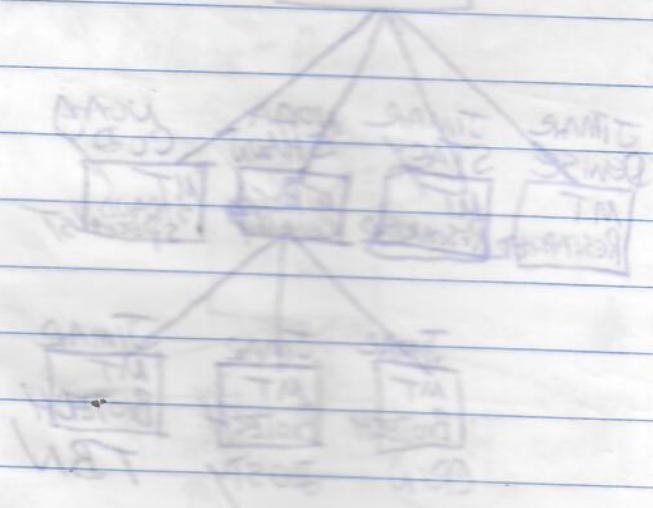

ENG
COL OF
ABOVE
JAPAN

MARC - DISCUSSION TOPICS

- Kaho/lo Cam
- Japan TRIP murato, LIN
- Kaho/lo TRIP
- Kaho/lo TRIP
- East Cam
- Kaho/lo TRIP
- Det. ~~to Hawaii~~ ^{Friday} ~~to Hawaii~~ NCL. ARRIVE KONA 7am
DEPART KONA 6am
ARRIVE KUALA 8am, depart 2pm

Oct NCL needs: Turtle collar shirt - Reynolds;
 NOAA T-shirts; ^{DINNER} Dress on ship; Patrick Ching Books; Sea Turtles
 of the World; Wildlife Viewing Brochures; Hand puppet;
 ENG-Hawaiian coloring book w/ some CRAYONS; Connect Dots, Hono/coral Brochure;
 Hono GUARDIAN caps; TRV 900 + charger; Aichi MARU / ^{presentation}
 JAPAN-English coloring book; MAZU

(28)

SEPTEMBER 6, 2006 KALOHO

w/ STACY KUBIS, Bob Morris

STARTED 2 more
LATERAL
measurements
(2 new, 24 Recaps)

N=26

9-9-06 KSSK PERRY & PRICE Radio Show -
SATURDAY (Reto, me, NCL Gen. Manager, Denise HAYASTI)

Hulu

Singer KRISTIAN LEI 'Hono By The Sea'
+ local guy - Disney song writer JOHNSON ENOS

Awbery - 98% of life is by accident

NAMES OF 4 WINNERS

- HA'AHED (Pride) Audrey Schaab 14
- NANI PUPU (Beautiful Shell) Cassidy Cawsty 7
- KAIMAKANA (Gifted sea) SAVANNAH ANAKALEA 22
- 'AUKU'OKO'A (Swam free) KATY MARTIN 10

9/9/06
9/9/06
song
Monday
Kiddy
Pool

1)
2)
3)
4)

5)

6)

MIRIAM

LINDA KAGAYA
Continental
Reservation - BZSKAZ
FL905 10/14 SAT (25PM)
FL904 10/23 Mon. 630PM

687-262731 office
687-791811 - cell
Richard Farman
3 hours behind,
1 day ahead
New Caledonia

Seats =
Tel. # =
Linda - 011 - 81 - 52 - 654 7130
office

9/9/06 MIRIAM FARMAN 132.50 KOVA HBZEGT

9/9/06 Richard Farman Arrival Picked up By STACY

9/10 6AM Myriam Farman Arrival

Monday 9/11 Sam met with Thierry - Aholu tower
Kiddy 9/11 - Release NW of KAUAI on Sunday 9/8 NA PAZI
Pool 9/15 AM Met on Pyle of Hawaii - 2 hours Capt EVAN

(former IT company ship - transported turtles)
TO SLP - Renato/Jeff ISSUES -
TO KAHALA - Julie Robb - Levine - may have two turtles
HOTEL ERICA CUSHING - DOES Renato know?

- 1) many - hatchlings bitten - no treatment - But problem known because some separated
- 2) 2 dead + 1 one earlier this am
- 3) hatchling w/ little or no lower jaw (Arranged transfer to TW for EU small sizes?)
- 4) Complete light brown color of scutes - both inside tank & outside tank (artificial lights, and sunlight w/ minimal screen shading) - related to
 - 1) INCUBATION Temperature?
 - 2) Mother of origin?
- 5) (medium) Cage size pellets seen on bottom inside tank - not feeding smallest size? (JEFFS STAFF)
- 6) Spirulina concrete tubs being prepared for hatchlings screen covers, etc. TO BE READY FOR HATCHING EARLY NEXT WEEK?

(30)

"FOR THE HONU"
"KEEP LANIAKEA AT LANIAKEA"

9-12
TUES

9-13

9-14

9-15

FRI

9-16



The

Hawai'i

LOREN M

Staff Writer

Imoreno@ho

Direct: (808

Fax: (808

605 KAPIOL

ROSEMAR

STAFF WRITER

808.529.4756

rbernardo@sta

9-12-06 KAHALOU BP (with Richard FARMAN) ^{N=17 (11 new 6 recaps)}
TUESDAY WITH HPA (Farman)

+ Maunaloani visit Pii tour + picked up KIDS swimming

9/13 Wednesday - KRF RETRABSW/DR. MORRIS + PRIN Siebert
TO PITO ONE VIETNAM LUNCH w/ RAY CLARKE

9-14 Thursday ^{short} Circle tour, Pali Lookout, WAIMANALO nesting site, ^{black} ^{stone} ^{pile}

9-15 / KAHALOU MAUI - FARMANS - TO LAHAINA
Friday Lunch → MAUI OCEAN Center MARIKO & JIM L.
& ALEXIS
(Chirama & Pomeranian)

9-16-06 Press meeting at SeaLife Park
1130-1PM



The Honolulu Advertiser

Hawaii's Newspaper • honoluluadvertiser.com

LOREN MORENO, JR.

Staff Writer

lmoreno@honoluluadvertiser.com

Direct: (808) 535-2455

Fax: (808) 525-8037



605 KAPIOLANI BLVD. ■ HONOLULU, HAWAII ■ 96813



INTERNATIONAL SEA TURTLE SOCIETY



Thane Wibbels, Ph.D.

Associate Professor

Department of Biology

University of Alabama at Birmingham

Birmingham, AL 35294-1170

Email: twibbels@uab.edu

Phone: 205.934.4419

FAX: 205.975.6097

ROSEMARIE BERNARDO

STAFF WRITER

808.529.4756 / cell 808.630.4154

rbernardo@starbulletin.com

wrote a
very good
ARTICLE

Star  Bulletin

FAX 808.529.4750
808.529.4747

500 ALA MOANA BLVD.
SUITE 7-210
HONOLULU, HAWAII 96813

32

Wen 10=4
9/10/06 KRF SUNDAY

Blood
Biopsy FINAL SAMPLING
OF
"Kawab 4"

TANK 4

① 11804 / YP78 / 11803 / 1 / 470B523779 (LHF)
(size 1) (size 1)

SCL = 37.1cm

CCL = 40.5cm

Samples: 8cc blood

(1) 4mm biopsy under LFF
ventral tag site - histo

(2) 6mm biopsy inguinal
HF ~~area~~ area

(1) 6mm RHF curved edge

(2) 4mm biopsy in
previous inguinal HF
area

TANK 3

② 11809 (LHF) / 11810 (RFL) / YP76 / 470A563B4D (LHF)
(size 1)

SCL = 37.4

CCL = 40.5

Samples: 8cc blood

(1) 4mm biopsy raised bump
RFF betw. ~~3~~ - 4th

Scales

(1) 4mm biopsy under RFF
ventral tag site

(2) 6mm biopsy inguinal
HF area

(1) 6mm RHF curved edge

(2) 4mm biopsy in previous
inguinal HF area

3

4

9/10/06 (CONTINUED)

TANK I

(3) 11808 (RFL) / YP00 (L34) / 11807 (LHF) / 470D4D197D (LHF)
(Size 1)

SCL = 39.6

CCL = 42.5

Samples: 8cc blood

(2) 4mm biopsy under RFL
ventral tag site - hist

(2) 6mm biopsy in general
HF area

(1) 4mm biopsy RHF curved
edge

(2) 4mm biopsy in previous
inguinal HF area

TANK 2

(4) 11806 (RFL) / YP02 (R34) / 11805 (LHF) / 470D104A2F (LHF)

newly applied

44537F4C68



(RHF)

SCL = 36.6

CCL = 39.8

Samples: 8cc blood

(2) 4mm biopsy under RFL/HF
ventral tag site

(2) 6mm biopsy inguinal
HF area

(1) 4mm biopsy HF curved
edge

(1) 4mm biopsy in previous
inguinal HF area

(34)

Dates of STAJ =

need - HILITE

NOV 18-20

2006 KUMONO

- Bill Puldoz - distribute MORE (TAC)

- Gifts for Naoki/Yoshi wives Slippers, Macadamia

X - BAZZS - IFF3 loggerhead POLOVINAR

X - Council workshop proceedings - loggerhead

- OCT 31 (Hanauma) so - propose Bld another date ^{Trans 2pm} OCT 31

[Attend GT External Review] "

- KRISTIAN LEI = "HONU BY THE SEA"

- need WATCHABLE WILDLIFE

sent ✓ - DRUM & Croaker SLP to everyone ✓ + KAISON AAZPA 1983

- AVIATION SAFETY web course

OCT 4 PSD 1 pm staff Wednesday

Council IT 64, 65, 94, 202

Aerial TO Peter ^{Patton} ^{New Caledonia} ⁸

Parish 32 years X

Arthur X

Edmes X



BIODAX CONSULTING

Dr. Charles DAXBOECK
B.Sc., M.Sc., Ph.D.

Directeur

B.P. 5489 Pirae
98 716 - TAHITI
Polynésie française

Tel : (689) 41 24 39
Mobile : (689) 77 93 31

e-mail : biodax@mail.pf
Fax : (689) 41 24 36

BAYA - 6000-15000 estimated loggerheads 2005 survey

"OTHER" ^{Agenda} - Hawaiian green turtle status

17K - New Caledonia 2004 Dec study Limpis?

BUD - Accomplishments 9AM OCT 6. FRIDAY

KAPOHO, PUNA - BIG ISLAND

9/20 - 9/27/06 ^{GB KUBIS HPA}
 Wednesday Wednesday ^{JASON TURNER + STUDENTS} N=60
 2 w/ MKPTDR'S ^{TUMOR N=3 (5%)} Recaps = ^{new =}
^{CS 1, 2-2's} Fishing interact 3 (5%)

9/28/06 - ^{THIRD} TAC Meeting -
 THURSDAY of the JWP RMC

11/07 IFF4 - Costa Rica
 "1/07 "Pacific Educators Conference" Fiji
 Provide best advice on 5 conservation projects funded by the Council."

Melissa - East Pacific loggerheads & blacks
 Assess -

- Comic Booth - ^{SPREP} ie KAMALI PNG
 "Come & take best book"

- Adelita - Movie Lopez Mateos ^{Loggerhead} Festival

Yoshi - "KAMODA Beach" HAWAII

Beach Hii - He'eiki (ATSUMI) near OSHA? ^{NALOA?}

"ATSUMI" - Yoshi's place

Dr. Dean of Beach Nourishment

9/29/06 DAY 2 TAC ^{keeki}
 FRIDAY Nick - TREDs

(Turtle Research and Monitoring DATABASE System)

Dutton - verbal understanding Oceanography

Nick - PNG DC

Jeff ^{BOON}

KINCH -

Bishop Museum
 Then Allen Allison

PAUWA
 WARMONT
 KETISLANDS
 → TETHA

(36)

Dutton & HITIP W 9/30 SAT - Move them to TITHA SLP

Kitty NON-NDAA EMAIL = Kitty@Cowanet.com

BARRYH KRUEGER@YAHOO.COM

Monday 10/2/06
Tuesday 10/3/06

Carapace Color of Research Hatchlings

Examined on September 15, 2006

SOURCE Turtle	Black		Brown		Total
	#	%	#	%	
L	25	78.1%	7	21.9%	32
E	3	100.0%	0	0.0%	3
Unknown	73	58.4%	52	41.6%	125
Totals	101	63.1%	59	36.9%	160

Incubator	Black		Brown		Total
	#	%	#	%	
27.0°C	27	22.0%	22	44.9%	49
28.0°C	27	50.9%	26	49.1%	53
29.0°C	47	81.0%	11	19.0%	58
Totals	101	63.1%	59	36.9%	160



10/1

Ma
Ce
Am
Ce
NY
64

SEX OF FAST GROWERS

Monday

10/2/06 Met w/tw & Milani at Council office to revise

Strand Manuscript and Plan FP papers for Food and Science

10/3/06 Attend SSC meeting at Council - Milani presentation
YONAT DATA

"Crest for Kate"

10/3/06 Phone conference call

-- Eleanor
Eugenia Naro-Maciel, Ph.D.
Marine Biodiversity Scientist
Center for Biodiversity and Conservation
American Museum of Natural History
Central Park West at 79th Street
NY NY 10024
646-285-3504

Bill Smith

10:15 am →

Lee Ann

Eleanor Sterling

MAILED

10/11/06 to JOHN ZADUS
OLIVE RIDLEY LL ID 9-23-06

U 2235, OTW 20855-03
Bundle - small trailing edge of flipper

~~Sent~~

for Allan

47-857 Kam Hwy

Kanache 96744

← 10/15/01

10/15/01

Elementary

101	63.1%	59	36.9%	100
-----	-------	----	-------	-----

Handwritten notes and scribbles, including the word "Elementary" and some illegible text.

CoA to Sitka

~~SLIPPOST HATCHLING S dead TO TW~~

10/7/06

WT 18/19

10/10/06
Tuesday

10/7/06

YS 52 / WF 99

10/6/06 WF 39/40

10/6/06 WF 56/57

10/8/06 YT 39/40

in fowl
picked up
by G Balazs
from Jeff
SLP 10-10-06

Annex (38)

10/11/06
Wednesday

10:30 AM

Meeting at SLP - Education Dept.

Ramto, Dr. Morris, Pii, Kendall, Chris, Mike Callahan, Jen, Jeff Pawlowski + GB

See my talking points (taped p.)

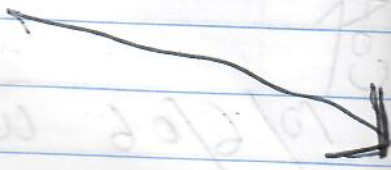

PDA

1 PM

C. REQUEST TRAINING

10/11/06
Wednesday

by SHANNON McILROY

tools → internet options
→ advanced checked
need "TLS 1.0"

① <https://crequest.oos.doc.gov>
such as .gov

NOAA ## = username
↓ password - password
↓ signing - signature password

AGDsystems.help@noaa.gov

n:
t:
ject:

Hawaiian
Taking t
Hokulea
Other fa
Periodic
- Post-hat
- Cultural
Polynesia)
- Science
problems)

n: Renato Lenzi [RLenzi@dolphindiscovery.com]
t: Wednesday, October 11, 2006 10:46 AM
Tracy Watkins
ject: FW: Eight 'Topics to Talk About' at today's Mauna Lani 10/11/06 meeting at SLP

"Look for signs"

NAME OF
Caretaker of
Hawaiian Fish Bait

- Hawaiian Blessing of turtles to be released
- Taking turtles to release elsewhere besides at the ML/Kohala-Kona Hokulea or other Polynesian Voyaging Canoe for release- off shore
- Other facilities wanting turtles along West Hawaii
- Periodic turtle medical reports to NOAA
- Post-hatchling turtles to the ML (short term- 3 months)
- Cultural turtle workshop at the Mauna Lani (participants from Polynesia)
- Science captive care, rearing and veterinary issues (successes and problems) proposed 1-day workshop hosted by NOAA- 2007

35 cm
>
L

for outreach

10/26/06
Thursday

Maui Kilaheua "D4" motorboat

10/27/06 - Released at Kilaheua Yacht club

Kilaheua Yacht club turtle release

Katoko (Hawaiian name) - 5 Month Rehab - Loss of weight

CONTINUE
ML Meeting at SLP (from prior page) ? ↓

History of ML
linked Hawaiian
Cabin
Annual event etc

Need ML = Gold STANDARD
"VISITOR exchange program"
Amongst recipients of
SLP turtles

DIDNT DISCUSS
Low Salinity

中日新聞編集局社会部

記者 倉 知 哲 也

〒460-8511 名古屋市中区三の九一丁目6番1号
電話大代表 〇五二(20) 八八一-番
直通 〇五二(20) 一六五〇-番
FAX 〇五二(20) 四三三一-番

中日新聞社

(再生紙使用)

Oct
Rel
by T
10/5
10/2
Thurs
10/27
FRID
-15

Kyoto TAKAYAMA ONIWA AICHI MARU TOO

Oct 14 - 23, 2006
SATURDAY - MONDAY

NAGOYA
PNPA GB

N=35 (36 SPOT 5's)
Released 10/27/06 ^{FRIDAY} HST from the Aichi Maru
by Tomomi Saito 5-515PM

10/25/06 Fedex # 8567-2740-1968
ST 20 6/48 TO Cheng I-Tung
ARGOS ID = 67469
Telavics # = 563005
4 EL Astones, 8 brushes, cloth tape

Released
KAWAUKU ^{each} BP ^{Park} 220pm Cody & GB
10/26/06 Released Honokohau Harbor
Thursday Demers green turtle held at
KRF since June ⁰⁶ - captured by Sallie
and Marc Rife. "D4" mototool. ^{many} ^{photos}

10/27/06 Released at KBay Yacht club
Friday Demers ~~treated~~ turtle - ^{from Maui}
~~KALOKO HONOKOHAU Harbor~~ June 2006
5 Month Rehab. Loss of weight. ^{Maui} ^{Amputation}

(47)

Need
to call

AKI'S COVE



Dr. Becca Yee
275-6247
84-721 Upena St.
Makaha 96792

blynn11548@yahoo.com

She lives at the house fronting Aki's Cove and said we can call her anytime to confirm reports, etc. She often sees turtles on shore in the afternoons and sometimes early mornings. There are two turtles larger than those we saw this week that regularly bask. Sometimes they will crawl right up to a person's beach towel and get close to people in the water.

3 baskers on shore Tuesday afternoon 10/24/06- 74.1cm, 68.7cm, and 59.9 cm. All appear healthy, none tagged. Forgot to mention that they all had small notched areas in the marginals near the rear carapace, like we often see in other turtles. It just may help to ID them later.

10/30/06
Monda
"FC"
HK
M
F
SOTH
Co
I saw
they
were
C

"F"
Comm
B
-
de
M
Se
Ref

10/30/06 Monday
TNC's EcoRegional PLAN: PIRO office 10 AM - 11:50 AM
SEA TURTLES AGENDA
Expert Interview w/ GB
WEIANT

Pam / Kim / GB / Stacy / Brambee
"Ecological Analysis of waters in main HI Islands"

- MLEDS
- FMA's

"Conservation targets during plan" - "species perspective" "habitat perspective"

SOH
Conservation targets, Conservation goals

I saw these were TNC
Limited Resources - many components of work

"Baseline Map" -
"Fishery Replenishment areas"
Comments summary of lost nesting
Brambee - sea turtles

- needs

10/30/06 telecon
MARVIN - BA Systems "LIAR" CLASS I Laser
Sea turtle eye sensitivity 44-2531
Referred to PIRO Chris YATES

(44)

MAKAHA Surfside Nesting

Date: Tue, 24 Oct 2006 08:08:50 -1000
 From: Cody Hooven <Cody.Hooven@noaa.gov>
 To: George H. Balazs <gbalazs@hnlab.nmfs.hawaii.edu>
 Subject: Re: From George- Re: possible nest report Makaha- 3rd person report

No, you didn't know about this before, we only received the report recently. As I mentioned below, Randy was going to look for the fisherman this weekend and try to get his contact info and give him ours. We haven't gone out there to look yet, but we can. I told Randy I'd call him to check in this week.

George H. Balazs wrote:

> Have we (anyone MTRP) made a trip out to see in person? Did I know about this before- via you/staff or Regina? Just doesn't sound familiar at the moment (in the depths of jet lag). Do we have any contact info for the fisherman that > reportedly saw the turtle flipping sand?

> On Thu, 19 Oct 2006, Cody Hooven wrote:

> Randy Daniel in Makaha reported a possible turtle nest laid September 19 in > front of the Makaha Surfside. He didn't see the turtle nest himself, a > fisherman in the area reported it to him. The fisherman told Randy that > early in the morning on 9/19 he saw a large turtle on shore (high up near a > tree) flipping sand as if it was covering a hole with its flippers. Then the > turtle returned to the water. Randy initially reported it to SSG, so Regina > responded and took some photos/GPS. Nothing visible in the photos.* > Randy is keeping an eye out for the fisherman this weekend to get his > name/number and give him ours. He is also willing to check the area in the > mornings later next month to look for hatchling tracks. He was very helpful, > but also is terminally ill with a brain tumor so may forget some things... > In any case, I promised him a call back next week.

N=408
 0
 Wedne
 11/1

11/3
 11/4/0
 SAT
 11/5
 Sun
 11/6

N=408 SIZE I TO DR. Uchida VIA MR. SAITO

+ 1 Application

YV01-YV99
YZ01-YZ99

ZU01-ZU99
ZV01-ZV99

Wednesday
11/1/06

- Turtle camp schedule for 2007

Meeting w/ Tomo and Angela Tucker
AT BIG CITY DINER
Talked TO Rep. Neal Abernethy

Depart Hono 6/2/07 Hialeaka, Depart late July ^{USPS} 2007

11/3/06 830am Aichi Maru arrived
Friday Pier 34 - Greeted by Bobzys GB & LR,
Cody, Shawn, IREN KINAN, JUST MARSHALL
break fast at Zippys w/ MR. SAITO, TO Oceanfront,
to office introduced to Mike Seki, Admin. Jeff Polovina.
TO Bank. 3pm Draw blood from 12 BDF w/ ^{very} work

11/4/06 Small circle island tour - Pali lookout, Drop
Saturday off to LU ^{Lumpy Request} Eldredge BP Museum. Dinner w/ Lu
at AZTECA

11/5 MR. Saito - Waikiki Aquarium, Bishop
Sunday Museum. Shopping at AIA MCHANA
MR. SAITO

11/6/06 Monday A/L 9:05am Aloha
TO KONA w/ Cepite GASPAR, SAITO
and Bob Morris, TO HPA.
TO Lunch Parker's Restaurant w/ Alec,
Rachel and Rebecca.



TO ML - Pit Tagged 4 recently
from SLP. TO WAIKOLOA Hillm - water fall
under renovation. Saw very large turtle by
bridge. Return to Hono w/ 630 flight

(46)

VIA M.A.M. AIR

TO DR. OWENS

EVOL - 10VE
EVOL - 10VE

EVOL - 10VE
EVOL - 10VE
EVOL - 10VE

HAW
#511
JAVIS

11/7/06 SAITO depart for Nagoya 205pm Continental
today note deep water shrimp at location
of 3 male loggerhead turtles.
Japan ↔ Kona 200m. His publications -
he's been there.

HAWAIIAN pm 11/5/06 Reservation LCCBLE

#511 November 18 SATURDAY PM
ONEWAY TO TAHITI 115-219-970

JANISA 11/7 820PM FLH81

FOR SPREAD
need discount

40

(48) copy given to SKM AT SLP Summer 2005 Hatch ~~SLP~~

TAG
EXIST
11/7/06
SCL

SLP
LHF
Captive SLP

RHF

WE08 No 30.9 ✓

WE10 Yes 31.3 ✓

WE11 N 31.7 ✓

WE15 N 32.4 ✓

YQ25 N 31.5 ✓

YQ28 N 31.1 ✓

YQ36 N 29.2 ✓

YQ22 Y 29.7 ✓

WE17 N 28.8 ✓

YQ26 N 27.6 ✓

WE13 Y 31.1 ✓

YQ27 N 26.5 ✓

45285A5F7B



4523325E60



452952391C



45237E4D33



4529570711



45256C314B



452838617F



45270C7307



45234F6214



4525740E46



45253E5078



45243A1A1B



45237D4C63



452649012A



4529732313



45290A7A28



4526492533



470B2E2746



4707034611



470D00092D



470B4D580C



470C35661B



470D19422A



470A04465C

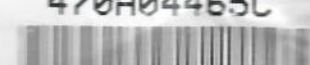

Marine Turtle Research
NMFS HONOLULU LAB
2570 Dole Street
Honolulu, HI 96822-2396

TA
EX

WE1

WE20

YQ30

YQ34

TAG
Exist

SCL

LHF

RHF

WE16 N

35.6 —

470A571411

467D39164C

WE20 N

34.5 —

470C26686C

470A1E1D56

YQ30 N

28.9 —

470A0D204B

470A152915

YQ34 N 28.5 (9 centrals)

470C2D0A06

470A75053C

24 Laterals Left and Right

PIT tags applied by GBAZS

Marine Turtle Research
NMFS HONOLULU LAB
2570 Dole Street
Honolulu, HI 96822-2396

Beth
Faxed =
259-2535

(50)

Sylvia Spring -

need



LONG BEACH
AQUARIUM
OF THE PACIFIC

Perry Hampton
Director of Husbandry

100 Aquarium Way
Long Beach, CA 90802

562 951 1717 Direct Line
562 628 0631 Fax

e-mail: phampton@lbaop.org
url: www.aquariumofpacific.org

44-9, Yawatabutai
Yawata-shi, KYOTO
614-8034, JAPAN
Watanuki Asuka

11/8/
Wed

SPC

BP 25

98848 NOUMÉA CEDEX

New Caledonia

Phone - 687 262000

FAX - 687 263818

<http://www.spc.int>

(2)
3

Régis Etaix-Bonnin

Service de la Marine Marchande et des

phone 687 272626

FAX 687 287286

Back?

WE17

YQ26 N

WE13 Y 31.1

YQ27 N 26.5

CEDEX

ON President
AUVENGARDE DE LA
ONIENNE

772

CEDEX

TEL/FAX
(687) 28.32.75

KSSK

Marine Turtle Research
NMFS HONOLULU LAB
2570 Dole Street
Honolulu, HI 96822-2396

50

Sylvia Spring -

need



Perry Hampton
Director of Husbandry

100 Aquarium Way
Long Beach, CA 90802

562 951 1717 Direct Line
562 628 0631 Fax

e-mail: phampton@lbaop.org
url: www.aquariumofpacific.org

44-9, Yawatabutai
Yawata-shi, KYOTO
614-8034, JAPAN
Watanuki Asuka

SPC
BP 25
98848 NOUMÉA CEDEX
New Caledonia

Phone - 687 262000
FAX - 687 263818
<http://www.spc.int>

Régis Etaix-Bonnin

Service de la Marine Marchande et des
Pêches Maritimes

BP 36
98845 NOUMÉA CEDEX

phone 687 272626
FAX 687 287286

Jean-Louis L'Auzon President
Association pour LA SAUVENGARDE DE LA
NATURE NÉO-CALÉDONIENNE

12, BOULEVARD - BP. 1772
98845 NOUMÉA CEDEX
New Caledonia

TEL/FAX
(687) 28.32.75

11
Wed

3

11/8/01
Wed

Backup?

KSS

Needs Mr. Dailey PARRIS site papers to Cecile + Genevieve W. H. K. M. T. M. need + skelo x2 st

11/8/06 Demo Wednesday NECROPSY Helona w/TW TE MANATE Cecile GASPARD NICOLA LECLERC

- 1) Maui green (prior shark bite) EU by R. Many leech eggs
- 2) Small gillnet kill green
- 3) Decomposing hawkbill not done

Notes:



11/8/06 PSD Staff Meeting Wednesday
 - 5 years - journal ppg, on web
 - Safety meetings
 - 11/25 A/L decision end pp Jan 07

Backup? Shawn Aircraft safety - Dec, duster training
 - List of "metadata" - electronic data, photos
 - Jutton Archive - sent out spread sheet
 - GPS cell phone seals / Charles Ciffon

KSSK Logo need on maps.

ANAB CHARLES DOWNER / HUBERT GERARD
 WWF NOUVELLE-CALÉDONIE

Parc Forestier Michel Corbasson
 Rue du Mont Té - Montravel
 BP 692 - 98845 Nouméa
 Nouvelle-Calédonie

+ see next page

FAX (687) 277515

(52) 830-

11-13-06

Monday

BIER FLD

COOP

by Bill PUTRE

PIFSC: PANDEMIC

EXERCISE

Relevant? SALIVA (?) MOUTH / NASAL VIRUS shed sample
 TURTLES

write a plan - contribution to Bill - hRF turtles
 What to do?

SEE PRIOR PAGE

Syndicat mixte ¼ Aquarium de Nouméa et de la province Sud 7
 61, Promenade Roger Laroque - Anse-Vata - 98 800 Nouméa

Tél. (687) 26-27-31 - Fax. (687) 26-17-93

RICHARD FARMAN

My mobile phone is the (687) 79.18.11
 FedEx, UPS and many other express companies are represented in NC so there
 should not be any problem.

A/L DATES: 11/17 Friday PP23
 12/6 Wednesday 24
 12/22 Friday PP25
 12/29 Friday PP26

53

= Project IDEAS FOR TDSB / KRF 12 -
 TURTLES

- Body condition measurements / Photos
- Calculate growth rates with sex (after determined)
- TAIL Measurement correlate w/sex

Shows
 4620
 Score 81
 4500
 Bonus

FY 06
 80% GB
 4% = 3427
 \$1500 bonus

Meeting
 w/Bid
 11-14-06
 Tuesday
 330pm

From GB
 FY 05
 88% score
 4.56%
 \$3360
 1500 bonus

(54)

Operational Risk Management

830am -

- Proj

11-14-06

"Safety is not something we do" NOAA
LITS

11/

Tuesday in addition to our job, it is a part of our job

FI

- 1. no unnecessary risks
- 2. Assess the risks
- ✓ ID hazards - looked for ways to minimize
- ✓ Design experiments so that experiment isn't a waste
- Mandatory "ensemble"

* incorporate safety devices

depth - visibility

MEI
VERIZON
FTS 2000 ACCESS

Fiji = 004 890 1002

NZ = Clearcom 0800 9977 44
TelecomNZ 000 912

Australia =

from Misc notes: -

Send PVS BONINS

All white photos - scan
- Read ^{print} Bill Putre safe report

Clean guns / buy kit

LINK Itgo web site + more photos

SLP Renato Incubate vs rear + release

Turtle stickers in trunk

Pool vacuum / belt faders

Hanauua - 5th

- Projector Point

Need Post office
near
road
line

Stick
- " job for breakfast ^{has latest} ^{in Milan} ^{in 1981}

" Milan - 'Cause epizootic

Flow charts

Notes on elements of Stranding Program
Partners, Reporting, communication, pickup
transport, destruction, Action, training,
recruiting, supplies, vet diagnosis,
captive core EU

example
central
thinking



OCEAN WATCH

Susan Scott

Sea turtles both familiar and mysterious

LAST WEEK, I drove to the North Shore to visit some friends I haven't seen in seven months. Since they were eating when I arrived, and still eating when I left, I didn't see much of them. I saw enough, though, to know they are being loved and protected as much as ever.

My friends are the sea turtles of Laniakea that occasionally lie on the beach there. Workers have tagged about 20 in that bay, and about 10 of those regularly crawl onto the sand and sleep.

Or not. Some days, like last week when I was there, none hauled out at all.

"When will the turtles come out?" visitors asked us volunteer guardians. No one knows.

"Why do they come out?" they wanted to know. We don't know that, either.

Researchers don't know where or how green sea turtles spend the first two years of their lives.

"What's special about this particular place?" Another unknown.

Given that thousands of turtles swim in Hawaii's waters today, it seems odd that so much about them is still a mystery. Researchers, for instance, don't know how or where juveniles spend their first few years.

Turtle hatchlings, which fit in the palm of your hand, run to the sea right after hatching and, four to six years later, show up on coastlines about dinner-plate size. No one knows what happens in between.

In an effort to find out, NMFS workers raised four Hawaiian green turtles hatched at Sea Life Park. Last month, biologists attached satellite tags to the 2-year-olds and released them from the cruise ship *Pride of Hawaii* about 10 miles north of Kauai.

By tracking the turtles' paths, researchers hope to learn where the youngsters go. This would help biologists better understand what's important to the survival of baby turtles. It might also help fishermen steer clear of dense turtle areas.

Green sea turtles are native to warm waters throughout the world's oceans, but they regularly sleep on beaches in only two island groups: the Galapagos Islands and, lucky us, Hawaii.

We're also lucky to have an active, successful, ongoing turtle conservation program for the past 30 years. Thanks to the leadership of federal turtle biologist George Balazs, turtles seem to be everywhere in Hawaii waters today.

It's so common to see turtles here now that it's easy to think they are common everywhere.

Not so. Green sea turtles in other nations have minimal protection, if any, and are surprisingly scarce. I asked Scott, one of my crew members on my recent South Pacific voyage, "How many turtles did we see between Tahiti and Australia?"

He thought a minute. "Two. No, wait. Three, I think." I also remember only three sightings.

Inside Australia's Great Barrier Reef, though, that number changed dramatically. Turtles are so abundant in that national marine park that we saw them from the boat nearly every day.

There is still much to learn about sea turtles, but from my own observation, two facts stand out: One is that turtle conservation programs work, and the other is that Hawaii has a good one.

The turtles of Laniakea should make us all proud.

Susan Scott can be reached at www.susanscott.net.

Handwritten notes on the right page of the notebook, including "Need Scott", "Tahiti", "11/24", and "Tahiti".

MOOD
SCANS

PREP → TAHITI - BORBORA

LeMerdien deployed 20 20
4 ST205
(3 hrs, 15 min)
+ 1 dive ST24

Tahiti
pics

18 November 2006 HA FL481 930am

ARRIVE 330am^{11/19} LeMerdien PK 15 km BORBORA

11/24
Tahiti

25 Nov / Sat. AIR NZ TO AUCKLAND (stopover Rarotonga
Cook Islands) AUCKLAND Arrive SUN. 11/26 (DATE Line change)

11/26 & 11/27 MONDAY AUCKLAND - BUS TO AUCKLAND HARBOUR

TO Harbor and Zoo - Depart 9pm Arrive Honolulu 11/28 Tuesday 9am

Friday

Dec 1, 2006 ~ 10 - 11am Met alone w/ Dusty and ERIN - open discussion of TOPdown etc. MTRP operations.

Communications - need to be complete, adequate, timely (and frequent)

Mentor concept - do they know the "why" behind things.
"To strive for high standards of excellence"
"Need your support"

"Acting" MTRP program leader

"Demonstrate Attitude"

Show/demonstrate lead & work life

critical thinking

WATCH]

11-25-06 HSB A3

Tiger shark sighting closes Lahaina beach

WAILUKU >> A 2-mile stretch of Lahaina beach was closed for two hours yesterday after a shark sighting.

The tiger shark, about 18 to 20 feet long, was first seen between 9:30 and 10 a.m. next to Mala Wharf, where it was eating a turtle weighing more than 200 pounds, said Archie Kalepa, a county ocean safety supervisor.

"It was tremendous," Kalepa said.

Kalepa said the shark was so big that some bystanders thought it was a great white.

He said some Lahaina residents reported having seen the shark outside the reef while they were paddling a canoe, but never inside the reef.

Shoreline areas from Hanakoo Beach Park to Baby Beach were closed from 10 a.m. to noon yesterday after the shark was sighted along the coastline, a state official said.

Staff and news reports

Sachiko Oya
No.7 Lorong 42 Geylang
#06-07 (Aston Mansions)
Singapore 398028

CHINA - airlines.com

#707 + 60.7 = 767.7

3/1 FL CI 601 0715am ^{depart} arrive 1235pm 3/2 NO STOP

3/7 FL 1018 1420 220pm arrive 0705 3/7

3/6 (same as above)

"Sea turtles swim 2
live 7 days a week"

needs

- Scan all 1960s Tahiti pictures / TAHAA Pies
- Crayons
- DVDs from Mini Cassettes stored?

Graduate ^{study volunteers} - Quality Data Available
 IDRs ~~Hawaii~~ Midway, Laysan, Kauai, Kahoohaione
 SAT Trackings = FFS
 " " = SLP / MAIN ISLANDS
 SATTRACK - ASIA Loggerheads - Taiwan / Japan

(60)
12-5-06

MACDONALD'S DISCUSSION WITH MAC AS FOLLOWS

seen?
* L7 Sept 03 IN at BOX
L1 same 03 lunch JUNE 25, 04
* L4 TDRMK9 Sept 03 off July 7 04 April 9 05
Feb/MARCH + nesting April recovery term
JUNE 04 new TDR NOV/Dec Lunched (maybe new one IN)

need

+ BASK

Provide direction in analysis

L2
L5?

Makai Animal Clinic
 420 Uluniu Street Kailua, HI 96734 808-262-9621
 Cell 228-9857
 Brad McGuire Administrator
 MakaiAnimalClinic@hawaii.rr.com
 808-262-0658 (fax)

send for APRIL 11 05 CANINE KEA BOOK

December 5, 2006
TUESDAY

MAC Rice, Cody, STACY, SKIM
Tiffany, LENOVA
HANAU MA BAY

John S. Johnson Caught Nugget first thing
+ others caught (one small new)
TDR MK9

+ Sonic Venoco - Put on 2nd Cat. Right -
Sonic proximal of TDR.



12/7/06 Met w ALAN ZANE, BOB MORRIS, BRAD AT MAC
Thursday PM to ARRANGE for THANE'S VISIT TDSI

12-5 Friday

good job
- YAP TO MARC
+ Thru stuff
- FAX DATA
- ~~AMBER RITTS~~
- UPL Link to ~~JOHN~~ ~~BOB~~ ?
5 MONTHS
(First time there since June 30, 06)

for
bring
CANIAKEA
Booth

4 DECEMBER 2006 LANIAKEA

Monday w/MARC Rice -

Arrived ~ 1pm - Volunteers Nyles Fells & Patrick. L7 mole already out basking - Used folding box - Sawed off ^{Peel off} TDR and ST24. Measured L7, L2, L1, Scallop, and L4. took out TDR from L4 - left box empty. L2 "Resin" block pushing upward, ^{Photos}

Re volunteer program - noted =

+ "office of Law Enforcement" t-shirts to Volunteers (recently received a box of them from Paul Newman)

+ only one banner displayed.

+ The 3 hand-out boxes taken down - no handout w/ people aren't there

+ Signs ² taken off small ironwood tree.

+ Concrete Signs ⁽²⁾ turned over - ^{Should} Remove

12-8-06 breakfast meeting w/ Rene
Friday 3:30 pm ^{FIRST} Meeting with JESUS / BRAVO "G"
Need - Send "Rene" - office

(62)

Need - measure weight - Measurements + Body Condition
- LQ inject - Laproscop
- PITS -
- Blood (DNAT, PCV, TP) + Testosterone

12-6-05 1130-1pm bleed 11 turtles
Wednesday w/ Thierry work

12/11
Monday

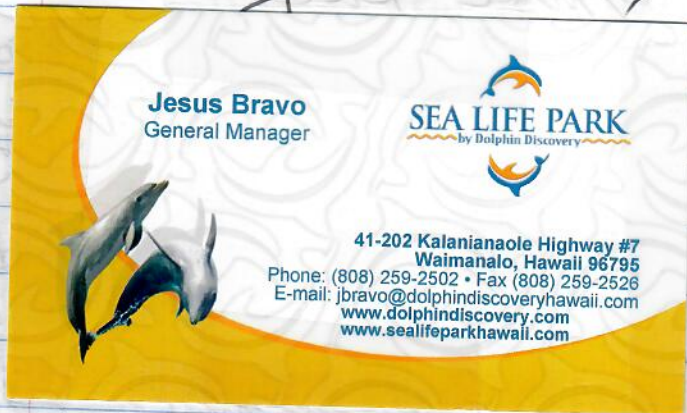

New GM SLP AS of
12/06

Thane & Jenny Monday 12/11 → 12/16

12-11-06
Monday

SLP turtle 77 - not eating tube
for 7 days - sticky feed

Results - 59 MALES

12/12 Tues. MAC = N=21

12/13 Wed. MAC N=21

12/14 Thurs, MAC N=22 (+ some twice)
70 Laproscop

10 Females
1 UNDET
ERMINED

- 1)
- 2)
- 3)
- * 4)
- 5)
- 6)
- 7)
- 8)

12/15
Friday

"AIRCRAFT WATER DITCHING
AND SURVIVAL" - DOI

Richardson Pool - Pearl Harbor

Buy one

HELMET - JIMAE
RCOH

wetsuit
hood

- Can swim -

AIRCRAFT- TRACKING - Web site - Aircraft code "Automatic Flight Following"

12/11/06 PANDA / ~~www.pandaonline.com~~ Tel. 734 1961
pandaonline.com
Monday Booking # 908 141 TO DEPART
(Katie Rose) \$ 1154 + 655 = 1809
Mainstreet Hotel 539 OMNI AIR \$1731 TOTAL
MARCH 17 ^{SATURDAY} 9:20am depart DIRECT AERVO LV 5:30PM
MARCH 21 ^{Wednesday} 8AM LV arrive Honolulu 11:15AM

[WG04 debris removed from
YS60 mouth →

1) my name is

and I'm a survivor

2) unplug flight helmet

3) Prior to impact - open door

* 4) Establish Reference Point

5) Slow - count to 5

6) Release seatbelt with free hand

7) Follow reference pt - Exit hand over hand

8) ~~Head up~~ / Head up / Investigate / - inflate.

④ + GAO web survey - (202) 512-7096 MISS JONES 12/13/06

881 = "No. Fear" →

George Balazs
Hours * 1234

http://e-learning.doc.gov/noa2

MA

12-19-06 Meeting Tuesday
email need "ORIS" from latest papers

Jeff Polovina DON
JOHN WANG, KOBAYASHI, GHB
need Horrocks et al + GMT revise

EFFECT OF HUGE STORMS - DON?

"A LOT OF DIMENSIONS OF THE DATA. PROBABILITY OF USING CORRIDORS"

Satellite imaging data - DVDs

SOME INTERMEDIATE LEVEL OF DATA AGGREGATION

Sea World tracks

→ DIVE DATA?

PDF Jerry et al. DRIFT net

Genetics - Northern/Southern stocks

MAGNETIC JOHN -

Turtles "Fixing Boundaries"

LINES OF INCLINATION Intensity
www.HRA.EDU/turtle.html

"DECLINATION" probably can't use

NZ WINE

John Don Jeff

- EX
- 1
- 2
- 3
- 4
- 5
- 6
- 7
- 8
- 9
- 10
- 11

- Need for TDSB study notes -
- DNA 56 at KRF
- Testosterone 14 still at SLP
- PIT TAG 70
- Measure weigh
- Tetracycline inject
- PCV / TP ANALYSIS

Monday 12/18/06 1030AM picked up at SLP
 N=45 SLP → KRF
 (N=14 still at SLP)

EXISTING KRF ID	LH New size added for RAPD ID
1 WF77 →	ZK01
2 WF01 →	ZK02
3 WG54 etc	ZK03
4 WF74	ZK04
5 YT95	ZK05
6 WF18	ZK06
7 WG81	ZK07
8 WG60	ZK08
9 YT71	ZK09
10 WF79	ZK10
11 WM08	ZK11

John Wang
 harness testing

66 LFF (10 - EXISTING KRF) N=21

Kewalo

N=35 (1 - EXISTING KRF)

Tank A

TOTAL 56

Tank B

YT 53

WF 87

WF 58 (77)

YT 25

WG 48

YT 09

YT 33

WF 48

WG 98

~~YT 17~~

WF 46

WF 33

YT 17

WF 11

WG 83

YT 35

WG 97

WG 11

~~WF 52~~

WF 66

WJ 06

WF 52

YT 49

WT 59

YT 05

WJ 12

WG 34

WF 50

WF 71

YF 15

YS 03

YS 53

YT 87

YS 19

YT 01

ZK 06 LH

YT 69

YT 47

N=35

+10 =

N=21

YF 23

YT 03

YT 73

~~YT 17~~

YS 60

WG 44

WF 54

YT 57

W? (Y) 07

WG 87

WG 94

52P SET UP N=45 TURTLES @ KRF

12/18/06 Monday

original moved top

Book kept

MTWTF

See P. 88 & 89

December 21, 2006

12/21/06

THURSDAY

MOLOKAI

KA'AWALO A BEACH

8:52am depart ISLAND AIR

Budget car rental \$7.

XEROX FOR
MOLOKAI BOOK

Met with them and
walked beach
KA'AWALO A BEACH

Dug some.

Bill found a dried hatchling.

Prior received a frozen one from Lol - ^{PAST} years
pickup.

V879, V880, V881, V882
TS SL 92cm

5/1/97 MOLOKAI

Book
sent

Bill & FRANCES FEETER

HC 01, BOX 311

KAUNA KAKAI, HI 96748

NOOD
PHOTOS
TO
Lih
Also

MAY 22, 2007 depart Island Air 6:10am

Tuesday flight. Budget car, drove to Kualapuu Cookhouse

7:15am breakfast w/ Joanne Aiken, KATHY T.

Frances Feeter, ♂

Scott, ♀

Fits had been made 5-10-07 first
of season.

(68)

Tuesday (Continued) Kawaloa Molokai, 5/22/07 discussion of which is last, which one may have eggs.

XEROX FOR MOLOKAI BOOKS

- Needs - ^{DIAGRAM} Progression of nesting turtle "Rasa" ^{"UAE"}
- Metal detector - Sports Authority
 - GPS - 2
 - Patrick book 5
 - Dutton Genetics report

~ 9:30am drove to Kawaloa. Parked below Pavilion shambles. 2 locked gates to go this way (as opposed to cliff side pavilion and hiking along cliffs to beach). Nearby to the left were the 4 crater pits from 5/10/07. The one they had worked with 3 sticks seemed the largest - they said this was last of 4. Continued walking they established A, B, C, D etc place marks. Picked up gulch (with fresh water) leaving fresh track up sand bash.

Photos } NO digging
 } 36" wide
 Further post gulch another fresh
 Photos } large ways up. water

media found sharp wall (head here) big pit where she tumbled and crawled out - then back through prior pit and down the beach. Eggs estimated to be slight count 10 - Mound seemed larger here.

addresses) conducting mission operations over water Safety and Survival

AVIATION SAFETY

addresses) conducting mission operations over water must complete Basic Aviation Safety and Survival, view the egress video annually, and complete classroom and hands on training in water ditching, safety and survival once every 5 years. Specific guidance (and a link to click to take the course) for non-NOAA personnel who do not have NOAA email addresses is given at the following address: <http://www.oma.noaa.gov/aviationsafety/e-learn.html> where it says, "For Non-NOAA personnel" about half way down the page. Follow the directions to take the course and test, and then follow the directions to record the score and print the certificate. I'm not exactly sure who the "program manager" is to whom you must email your score, so I will find out and email you when I do.

Thanks for your patience. Once we work through this and do it a couple of time we will be good at it. Call or email with questions.

Bill

KAAWALOHA MALIBU
Continued,
Used this for talking
and telling.
Departed Island Air 250pm
5/24/07 Tuesday,