





MeadWestvaco Consumer & Office Products Division 3489 Made in Vietnam © 2006 MeadWestvaco Corporation

SEPTEMBER 16-25 2012
 SEPTEMBER 2-14 2008

 **GEORGE H. BALAZS**
 BIOLOGIST AND LEADER
 MARINE TURTLE RESEARCH
CMA CGM MATISSE



PACIFIC ISLANDS FISHERIES SCIENCE CENTER
 NOAA, NATIONAL MARINE FISHERIES SERVICE
 2570 DOLE STREET
 HONOLULU, HAWAII 96822-2396
 Cell: (808) 286-2899
 Office: (808) 983-2902
 Fax: (808) 983-2902
NEW CALEDONIA
 gbalazs@honlab.nmfs.hawaii.edu
9-22-2012 N=46



<http://balazs.itgo.com/>

22  

11  

0 43100 09918 5
 V-751

Tuesday SUNDAY
2-14 SEPTEMBER 2008

mead®

1-800-999-9000

G.H. BALAZS

SQUARE
DEAL



SCHEDULE

HORAIRE / HORARIO

LA GLORIEUSE 7 Sept. 5pm - 14 Sept. 2008

| | 1 | 2 | 3 | 4 | 5 | 6 | 7 | 8 |
|------------------------------------|-------------------|---|--|---|--------------------|---|---|---|
| TIME HEURE HORA | | | | | | | | |
| MONDAY LUNDI LUNES | SEPT 9 08 N=42 | Tables launched at: 27°40' N, 172°15' [29°48.2'S 170°51.6'E Sea Water: 18°C End at 08h 23 | | | 18°C (64°F) | | | |
| TUESDAY MARDI MARTES | | | New Zealand TIME | | | | | |
| WEDNESDAY MERCREDI MIERCOLES | | | PAUL FAX 1-541-867-0505 9/2012 Denise - 1-541-961-8355 | | 738-7954 | | | |
| THURSDAY JEUDI JUEVES | | | JEFF POLOVINA - 983-5390 STACY - 286-4359 SHANDELL 2012 SHAWN - 286-0879 | | | | | |
| FRIDAY VENDREDI VIERNES | | | 85-292-156-876 | | | 6 | | |
| SATURDAY SAMEDI SABADO | | | | | 017 241 2343 | 9 | | |
| SUNDAY DIMANCHE DOMINGO | | | | | 5961 | | | |

"Heart of the Sea"?

See p. 168 Send CD

WWW.AQUARIUM.NC

BRIAN GILL, AUCKLAND MUSEUM
CURATOR LAND VERTEBRATES

TEL. 64 9 306-7063

FAX 64 9 379-9956

9/2/2012 N=46 Release MATISSE PAGE 98

RICHARD
FARMAN

cell 687 79 18 11

office 687 26 27 31

NOUVATA HOTEL (687) 26 22 00
Rice Room 3502 GB 3303
LAURA " 3507

MCI AUSTRALIA Access

1-800-551-1111

1-800-881-1000

NEW ZEALAND

0800-99-77-44

GREEN
APPLE



DAY 2 9/6/08

AA paper? MILANI Cell =

COL LIMPUS Cell =

office =

42 ID CODES ARGOS p. 9

6 fedex packages Summary - p. 5
(64PF)

18 C ZONE = INSIDE BACK COVER

LA GLORIEUSE page 175

LA ROCHE PERCEE

Needs (for Sept. 2008 Trip)

- Blood samples $N=42$ + freezer Cc TO Dutton
- CD's photos ^{MARC} - to Richard + ^{HPA students + LAAs} promised
- ^{Patrick} Ching etc. TO Kelly TARTON Fedex
- + PRINT out all Loggerhead articles.
- Caliper TO DOMINIQUE Bennett ^{ASK FOR COLORING BOOK}
- Richard - ASK ABOUT NDS & his cellphone
- PAY MARC USD 50.
- CD's TO La Glorieuse p.168 + PATRICK
- Print standardized photos (for this book)
- TDPS take Cavetta PIT numbers?
- NZ vacation Sept. TO (?)
- T-shirts TO Mei Mei & Coylin
- Denise - Longer duty cycle - JAPAN
- + Temp or haulout decrease by $\frac{1}{3}$
- ^{SATTACK} Attach & leave on in captivity as a test,
- Scan APRIL 2008 ^{VOLUNTEER} Group photo and send TO RICHARD
- Send ST 24 + FAST Attach TO Kelly TARTON

MAGNET
START
UP
SPOT 5

Date: Thu, 08 Feb 2007 09:28:43 -0800
From: Denise Parker <Denise.Parker@noaa.gov>
To: George H. Balazs <gbalazs@hnlab.nmfs.hawaii.edu>
Subject: Re: Very Important- Sequence for passing the magnet to start the SPOT5s

Swipe the magnet once:

Stand by - 2 quick blinks, 3 second pause and 2 more quick blinks, then LED will stay solid for 2 seconds - pass magnet over again during "long" steady light and it should change to Deployed mode

Deployed mode is 10 quick blinks, a short pause and then stay solid for 2 seconds..

Note, if magnet is swiped during the long 2 second LED it will toggle/change the mode (either Standby or Deployed).

9/5/08
met

DAUGHTER'S
FRIEND
Anouck
Iloa
(DAUGHTER)
Board

AQUARIUM DES LAGONS care of Richard Farman

61 Promenade Roger Laroque

Anse-Vata Noumea, New Caledonia 98800

TELEPHONE (687) 791-811

TABLE OF CONTENTS + Sept. 2012

2008

ID 22275 27.1 SCL - Genetic Differences

See TRACK (See p. 47)

17 antenna being forwarded,

PHASE II 2012 September New Caledonia
NARRATIVE. A.P. 81

NIGHT DREAM

9/15/2012

ZUSTAYTAY

PITTO

VOLCANO-SHAPE

EASTER ISLAND VISIT

shot heavy MAN TOUR
BALDING ON TOP

APRIL
2008

3

de AQUARIUM des LAGONS



+ Supplies purchased in November 2007

TOTALS

Silicon PLASTICER = 9 quarts → used 4

BRUSHES = 133

MIXING CUPS = 111

SAND PAPER = 12 quarts

EYE DROPPERS 13

11-99-A
8-7-2008
New Zealand



STAYTAY
that journey
along the way

* Fedex PACKAGES Summary *

- ① SHIPPED 5/29/08 (PRIVACY TO JUNE 08 TRIP)
#8559-9897-9813
3 SILICON ELASTOMER
- ② SHIPPED 7/25/08 #8559-9897-9835(-0425)
2 SILICON; Box Rubber GLOVES; 25 MIXING CUPS;
25 PAINT BRUSHES
- ③ SHIPPED 8/4/08 #8559-9897-9745
2 SILICON; 40 CUPS; 72 PAINT BRUSHES; 1 ^{Picture} CD
- ④ SHIPPED 8/8/08 #8559-9897-9824
20 TOWELS; 10 ^{RECTANGULAR} PLASTIC BASKETS; 5 PLASTIC BASKETS;
2 -50ft yellow Ropes; 4 PLASTIC GARBAGE BAGS
- ⑤ SHIPPED 8/20/08 #8631-5094-0848
2 SILICON; 36 PAINT BRUSHES; 12 1/4 SAND PAPERS;
4 EYE DROPPERS; 1 SCISSORS; 1 PUTTY KNIFE; 21 ^{CUPS} PLASTIC
- ⑥ SHIPPED 8/21/08 #8631-5094-0859
30 ROUND PLASTIC BASKETS

+ Supplies PURCHASED IN NOUMEA JUNE 08 TRIP

TOTALS:

SILICON ELASTOMER = 9 ^{quarts} quarts → used 4 x ~~LAB~~

BRUSHES = 133

MIXING CUPS = 111

SAND PAPER - 12 quarter sheets

EYE DROPPERS 13

FOR TANKS
PLASTIC BASKETS = 45

9/05/08 27 MORE

9/06/08 3 larger + MATTS

HIGH SEAS RELEASES FROM VESSELS

- | | MONTH/YEAR | Meters
in
Length | NUMBER TURTLES |
|----|--------------------------|------------------------|----------------|
| 1 | KITAKAMI | | |
| 2 | ISHIKARI | | |
| 3 | NIPPON MARU | | |
| 4 | AICHI MARU | | |
| 5 | PRIDE OF HAWAII | | |
| 6 | PRIDE OF AMERICA | | |
| 7 | NEW AICHI MARU | | |
| 8 | La GLORIEUSE | | |
| 9 | MATISSE | | |
| 10 | CHOSHII CITY, BOSO POINT | | |
| 11 | KAWAZAWA SEA OF JAPAN | | |

APRIL 2008 L'AQUARIUM des LAGONS



NOTE SIZE & TAG ON FLIPPER

- 19) 53765 #0750283 temp
- 20) 53767 #0750284 temp
- 21) 53758 #0750276 temp
- 22) 50142 #0750586 temp
- 23) 29060 #0750573
- 24) 53751 #0750701 temp
- 25) 22270 #0750564 temp

(7)

* Forcepts
4 sets to grab
the elastimer
during the cutting
process *

Sometimes
~~Cuts RARELY went through scute or touched seam~~
so tiny drop of blood.



NOTE: TAG ON FLUOR

90° upright
ANTENNA N=25
Turtles

Released 09/09/08
18°C SST

- ID CODES
- ✓ 1) 19597 #2 07S0558 temp 29°48.2' S
 - ✓ 2) 19599 #14 07S0559 170°51.6' E
 - ✓ 3) 57152 #10 07S0705
 - ✓ 4) 8552 #25 07S0598
 - ✓ 5) 53770 #20 07S0596
 - ✓ 6) 53771 #21 07S0597
 - ✓ 7) 23465 #22 07S0567
 - ✓ 8) 50134 #19 07S0578
 - ✓ 9) 22168 #16 07S0562
 - ✓ 10) 53748 #17 07S0268
 - ✓ 11) 53747 #6 07S0267
 - ✓ 12) 53754 #23 07S0272 temp
 - ✓ 13) 53744 #15 07S0264 temp
 - ✓ 14) 29067 #24 07S0577
 - ✓ 15) 53757 #5 07S0274
 - ✓ 16) 57151 #3 07S0704 temp
 - ✓ 17) 53759 #4 07S0277
 - ✓ 18) 53762 #8 07S0280
 - ✓ 19) 53765 #7 07S0283 temp
 - ✓ 20) 53763 #9 07S0281 temp
 - ✓ 21) 53758 #11 07S0276 temp
 - ✓ 22) 50147 #12 07S0586 temp
 - ✓ 23) 29060 #1 07S0573
 - ✓ 24) 53752 #18 07S0701 temp
 - ✓ 25) 22270 #30 07S0564 temp



102 2.5 x 5.0 #130 F0202M + 010

ANGLED
AWAY from plug N=18

Released 09/09/08

- 9/6/08 1) 50137 #30 07S0579
- 2) 50153 07S0591 → NOT USED BUT GOOD ^{need to remove from Richard}
- 9/6/08 3) 50148 #38 07S0587
- 9/6/08 4) 23483 #35 07S0569 temp
- 9/6/08 5) 22151 #31 07S0560 temp
- 7/6/08 6) 53766 #32 07S0593 temp
- 9/6/08 7) 22275 #29 07S0585 ← ^{need to track} Genetic Difference
- 9/6/08 8) 53767 #39 07S0594
- 9/6/08 9) 50149 #37 07S0588 temp
- 9/6/08 10) 25313 #42 07S0571 temp
- 9/6/08 11) 53769 #30 07S0595 temp
- 9/6/08 12) 50143 #41 07S0581 temp
- 9/6/08 13) 50145 #36 07S0582 temp
- 9/6/08 14) 25359 #40 07S0572 temp
- 9/6/08 15) 57144 #27 07S0702 temp
- 9/6/08 16) 25695 #33 07S0599 temp
- 9/6/08 17) 22980 #28 07S0566
- 9/6/08 18) 50150 #26 07S0589

Significantly
ANGLED TO SIDE
OF RECTANGLE N=2 → NOT USED
RETURNED TO Hawaii

19) 50152 2 NOT PUT IN ADS TO Richard Formane
20) 53749 8/5/08 AQUARIUM, NC

~~#1 829x - board~~
~~#2 829x - board~~
~~#3 829x - "~~
~~#4~~



> Accueil > Ma météo > Observations > Analyse

Carte d'analyse

- Ma météo
- Prévisions
- Observations
 - > Analyse
 - > Dernières 24 heures
 - > Satellite
 - > Radar

- Cyclones
- Mer
- Climat
- Aviation
- Agriculture
- Santé / Environnement
- Voyage
- Comprendre la météo
- Librairie

Espace réservé

PUBLICITÉ



Question de la semaine...

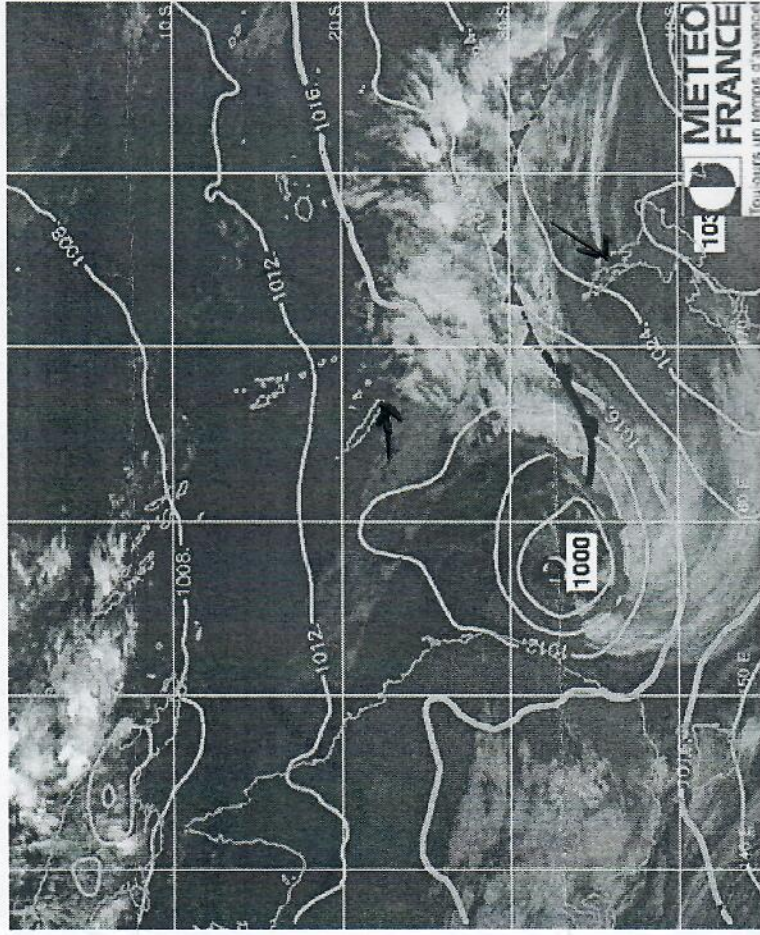

dimanche 07/09/2008 à 05H locales

Cette page est mise à jour régulièrement : les cartes de 23h, 5h, 11h et 17h locales sont respectivement disponibles vers 6h, 8h, 14h et 19h locales.

Weather Map for Sept. 7, 2008

21
* Differences noted in New Caledonia C e
versus NAGOYA Loggerheads:

- folding ^{hand} flippers around tail
- Not crawling away when put on scale to weigh
- Scutes not peeling and flaky.
- A few very dark edge space and a few very light (yellow)
(ie largest is very light yellow)
- Don't "claw" you - cut your arms when handled.
- Don't as often open mouth to bite.
- Thinnest to scutes - bleed ~~ca~~ when elastomer is cut or scutes (along seams) sanded. But bleeding stops very quick.

NC ce
More
passive

note:

Some of above could be due to regular scrubbing by volunteers & HABITUATION TO HUMANS

(51)
- Done in batches of 10 (x2) ^{Day 1 Friday} 9/5/08

- Done in batches of 11 (x2) ^{Day 2 SAT.} 9/6/08

9/5/08 - Radio and TV + school children group in the morning - need DVD of TV Report

Range of 42 TURTLES:

| | | |
|---|--------------------|------|
| ✓ | 24.0 cm to 34.3 cm | SCL |
| ✓ | 3.2 kg to 8.1 kg | mass |

STANDARDIZED photos of each turtle
(head to left)
w/ logos showing on left



Denise - use these two numbers i.e. 1-XP28

MAPS #1 XP28

Start Day 1 9/5/08 ATTACHMENTS Friday

90° ANTERIOR HENCE ANTERIOR POSTERIOR.

SCL 27.2 cm, 4,400g = 4.4 kg

New PIT

44524F2051

ID ARGOS Wildlife Computers NO. = ID-29060 WG0750573

All 42 Released 9/9/08 FROM MARITIME NATIONALE LA GLORIEUSE AT 29° 48.2 South, 170° 51.6 East

∴ 1 year 6 months old

ALL CARETTA caretta HATCHED FEB 2007 BOUZAIC N.C.

* Notes for ALL - SCL₁ TO NOTCH ELASTOMER +

3 layers of fiberglass cloth (see p. in Book 1)

- 1) 4 dams
- 2) cross piece fine weave + "X" one inch cloth split length-wise.
- 3) fine cloth piece in front covering communication part

- After measure and weighing - w/ 0.4 cc blood drawn for DNA
- Then file spine and sand w/ fine sand paper.

- Elastomer then TRIM; Resand +

- Then 3 layers cloth - "CORRAL Marine" Resin - 30 cc 30 drops

set slow - TURNS brown - NOT laminating - sets w/out sticky, 1350 CFP per liter

Logos Aquarium (blue) w/ TURTLE NUMBER (1-42) + French FLAG - All on left side posterior of TRANSMITTER.

ALL 4 batches had 2-4 hours TO harden after final. Then PIT TAG, then MAGNET TO START SPDT 55. then INTO CONTAINER IN TANKS.

The Largest turtle "BIG MAMA"

3-XP26

9/5/08

(21)

#3-XP26 - blood drawn

SCL 34.3cm, 8,100g

4709651709



LH

ID-57151

WC-0750704 - temp.

tilt
slight antenna to left
The Turtle's left

Released 9/9/08

57151

34cm

14

9/5/08

#4 - xpxi - blood drawn
SCL 29.2 cm, 5,200 g

90° ANTENNA
POSTERIOR

LH



ID-53759 WC-0780277

Released 9/9/08

9/5/08

(23)

#5 - xP04 - blood drawn
SCL 27cm, 3,800g

LH

44543D6D01



ID-53757 WC-0780274

Released 9/9/08

3rd lateral acute (left right) has a curved
extra beam extending to distance
posteriorly

8f

9/5/08

#6 - XP29 - blood drawn
scl 29.7cm, 6,000g

90° ANTENNA
POSTERIOR

LH

460774403A



ID - 53747 WC - 07S0267

Released 9/9/08

3rd lateral scute (left & right) has a curved
extra seam extending 1/3 distance,
posteriorly.

#7 XP08 - blood drawn
SCL 29.7mm, 6, 100g

9/5/08

90°

ANTERIOR
POSTERIOR

LH



ID-53765 WC-07S0283 - temp.

Released 9/9/08

25

9/5/08

#8

-XP09 - blood drawn

900

Antenna
POSTERIOR

SL 27.8cm, 5,200g

LH

4607432E2C



ID-53762 WC-0750280

Released 9/9/08

2nd lateral (but 1st right) has a curved
extra beam extending the distance
posteriorly.

9/5/08

27

#9 - XP02 - blood drawn
scl 25.9cm, 3,800g

90° ANTERIOR
POSTERIOR

LH

4608026A7F



ID-53763 WC-0750281-temp.

Released 9/9/08

9/5/08

#10 XP07 - blood drawn
SCL 26.3cm, 4,000g

90° ANTENNA
POSTERIOR

LH

4607766C02



ID-57152 WC-07S0705

Released 9/9/08

9/5/08

29

#11 - XP96 - blood drawn
scl 28.3cm, 4,500g ~~XXXXXX~~

LH

470B581273



ID-53758 WC-0750276 - temp.

Released 9/9/08

PS

[blackish shell]

9/5/08

#12 XP86 - blood drawn

90° ANTENNA

SCL 29.4cm, 5500g

LH

470A1E7815



ID-50147 WC-0750588 - temp.

Released 9/9/08

#13 - XP05 - blood drawn

SCL 32.3cm, 7.200g

9/5/08

90°

ANTENNA

LH



ID - 22270 WC - 0750564 - temp.

Released 9/9/08

9/5/08

#14 - XP80 - blood drawn
SCL 29.1 cm, 5,100g

90° Antenn

LH

460213612B



ID - 19599 WC - 0750559

Released 9/9/08

80/2/p
9/5/08
#15 XP79 - blood drawn
SCL 27.9cm, 4,900g

33
90°

LH

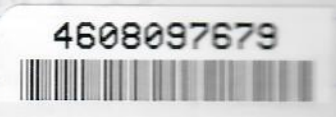

ID-53744 WC-0750264

Released 9/9/08

9/5/08

#16-XP90-blood drawn

90° Antenna

SCL 29.2 cm, 5,400g

LH

4452715B43



ID: 22168 WC: 0750562

Released 9/9/08

80/2/09 9/5/08
#17-XP85 - blood drawn

SCL 28.4cm, 5,500g

LH

90° AN Tenna
35
46076A5220



ID: 53748

WC: 0750268

Released 9/9/08

#18 XP83 - blood drawn
SCL 24.9cm³, 600g

9/5/08

90° Antenna

LH

46071F6E03



ID: 53752

WC: 0750701 - temp

Released 9/9/08

9/5/08

#19 - XP20 - blood drawn
SCL 28.8cm, 4,600g

LH

4601706404



ID: 50134 NC: 0750578^(S)

Released 9/9/08 banded

Released 9/9/08 at

29° 48.2' South

176° 51.6' East

From MARITIME NATIONAL

1/A GLOUCESTER

9/5/08

END DAY 1
9/5/08
Friday

#20 - XP82 - blood drawn

90° Antenna

SL 28.2cm, 5.000g

LH



4601663527

ID: 53770 WC: 0750598

Released 9/9/08

no GB photo 21-25

Start Day 2 ATTACHMENTS
9/6/08 Saturday

PAGE
39

#21

- XP78 - blood drawn

90°

Antenna

sl: 27.5cm, 4,100g

LH



4452791D43

ID: 53771

WC: 0750597

Antenna

Slight tilt to the ^{turtle's} right

Released 9/9/08 at

29° 48.2' South

170° 51.6' East

From MARITIME NATIONALE
"LA GLORIEUSE"

9/6/08

#22

- XP22 - blood drawn

90° antenna

chl: 25.7cm., 4,200g

LH

443A17702C



ID: 23465

WC: 0750567

Released 9/9/08

[Faint mirrored text from reverse side of page]

80/2/13 9/6/08

(41)

#23 xPI - blood drawn

scl: 28.6cm, 5,400g

LH

4454627025

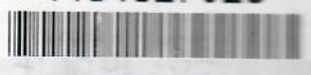

ID:53754

WC:0750272

temp.

Released 9/9/08

80/2/13

TEMPERATURE



SNMSTU

#24

XP81 - blood drawn

9/6/08

90° ANTENNA

sex: 24.7cm., 3450g

LH

445517320E

ID: 29067

WC: 0750577

TIP of

right front flipper 1/8 missing and healed.

Released 9/9/08

inserted

Mithelle PIT TAG #24

JACQUOMET

9/6/08

(#25)

xP12 - blood drawn

scl: 28.5cm, 4,700g

ID: 8552 WC: 0750598

LH

467C314810



Released 9/9/08

80/9/9/08

Forward antenna

9/6/08

(LH)
#26 - XP84 - blood drawn
sch: 27.4cm, 4,200g

Angled
antenna

LH

4452582D3D



ID: 50150 WC: 0750599

Forward ~~antenna~~ antenna

Released 9/9/08

9/6/08

(#27) - XP25 - blood drawn
SCL: 26.0cm, 4.000g

Angled Antenna (45)

LH

4452306D65

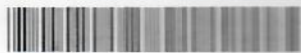

ID: 57144 WC: 0750702 temp.

ANTENNA

TWINKLES

Slight angle to the right

Released 9/9/08

Forward antenna

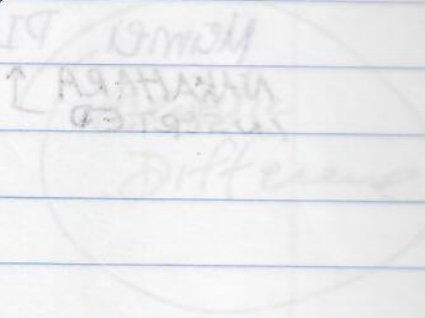

9/6/08

#28 - XP21 - blood drawn

Angled
Antenna

SL: 28.5cm, 4,850g

LH

4452207801



FD: 22980 WC: 0750566

Released 9/9/08

Forward Antenna

Meimei PIT TAG #28

NAKAHARA ↑
INSERTED

9/6/08

#29 - XP18 - blood drawn

sch: 27.1 cm, 4,550g

Angled Antenna

47

LH

443A0D4C51

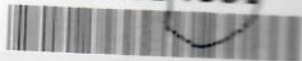

ID: 22275

WC: 075065^(S)

Forward Antenna

Released 9/9/08

22275
Genetic Day

Genetic Difference

9/6/08

#30

XP13 - blood drawn

Angled Antenna

SCL: 25.5cm., 3,700g

LH



ID: 50137 WC: 0750579

Forward Antenna

Released 9/9/08

Differences

9/6/08

#31

(one, one)

XPII - blood drawn

SL: 28.6 cm, 4,600 g

Antenna (49)

LH



4454695E6A

ID: 22151 WC: 0750560 temp.

Forward Antenna

Released 9/9/08

PH

#32

9/6/08

XP15-blood drawn

Angled
Antenna

scl: 31.0cm, 6, 100g

LH

44523D233B



ID: 53766

wc: 0750593 temp.

Forward Antenna

Released 9/9/08

9/6/08

#33

XP89 - blood drawn

SCL: 27.4cm, 4,450g

LH



46075E6A6C

Angled
ANTENNA

(5)

ID: 25695

WC: 0750599 temp.

Forward Antenna

Released 9/9/08

12

#34

XP16 - blood drawn

sch: 25,9cm, 3.600g

LH



ID: 53769 WC: 0750595 temp.

Forward Antenna

Released 9/9/08

#35 - XP76 - blood drawn

SCL: 25.6 cm, 3,550g

LH



ID: 23483

WC: 0750569 temp.

Forward

Antenna

Released

9/9/08

THE SMALLEST TURTLE

9/6/08

#36 xp91 - blood drawn

Angled
ANTENNA

SCL: 24.0 cm, 3,200g

LH



452A1B1A39

ID: 50145

WC: 07S0582 temp.

Forward Antenna

Released 9/9/08

9/6/08

(55)

Angled
ANTENNA

#37

XP24 - blood drawn

SL: 26.5cm, 4,250g

LH



ID: 50149

Wc: 0750588 temp.

Forward Antenna

Released 9/9/08

9/6/08

Angled
ANTENNA

#38 - xp23 - blood drawn

SCL: 32.0cm., 7,000g

LH



44526C2C69

ID: 50148

WC: 0750587

Forward Antenna

Released 9/9/08

9/6/08

angled

(57)

(#39) - XP77 - blood drawn

scl: 28.3cm., 4,650g

LH

44551E7539



ID: 53767 WC: 0750594

Forward Antenna
Released 9/9/08

(52)

9/6/08

Angled

#40 - XP17 - blood drawn

SCL: 29.5cm, 5.200g

LH

470B2B2D2C



ID: 25359

WC: 0750572 temp.

Forward Antenna

Released 9/9/08

August 2008

9/6/08

(5)

#41 - XP14 - blood drawn

SCL: 29.1 cm, 5,200g

54

Angled ANTENNA

LH



ID: 50143

WC: 0750581 temp.

Forward Antenna Released 9/9/08

60
page

#42

XP88 - blood drawn

SL: 27.6cm, 5,200g

End Day 2
9/6/08 Saturday

ANTENNA
Angled Forward

new
LH = ~~981098100849802~~
Special PITTAG

ID: 25313 WC: 0750571 temp.

Forward Antenna

(won't read
with our
reader)
But Richard's
Reader reads ours

Released 9/9/08

KIPM
TU
A

KIRAN IS
TIM
ADAMS'S
DRAFT

Need Kiran Dhanjal - Adams:

kiran.dhanjal.adams@hotmail.com (b)

Leaving for Scotland - Aberdeen University 9/08

Like one
PUT IN
TURTLE #42



15
Alpha numbers
PIT TAG

Second in Command's

Blood TYPE

A. RICHEBE

A-

OWE MARE RICE 1,350 CFP x 3 = 4050 CFP
or \$50. USD

2 Glorieuse T-shirts bought 1,200 CFP

9/7 < 2 XXL (1 given to Richard) = 1 XXL
1 XL for me

9/9 < 1 Medium (for Jeff Polovina) = 1 XL
1 XL

9/11 < 3 Medium
1 Large
1 XL

NIGHT

NIGHT

Relax

Sep Tues

5th of 3 SA CARD

EAS

Sunday P686 (23)
Sept. 7 2008 La Glorieuse 55m

Depart ~ 5 pm
Accompanied by Australian patrol boat ^{PATROL BOAT} 1 year old
14 kts. Estimate 82 hours TO NZ. ^{MADE of Aluminum}
Ash Capt. says 9 AM Thursday 9/11/08

NIGHT 1 Seawater 23°C NC

Wake-up announcement 7:30 am
Breakfast + 8 am; Lunch 11 AM and 12 noon. Exchange with Australian
DINNER 7 pm and 8 pm for the day x2

Sept. 8, 2008 AT SEA steering 155° (SE)
MONDAY East of Norfolk Island

NIGHT 2
Release { 18°C SST
2948.2 South 2300 meters deep
170°51.6 East (See SST inside BACK COVER)

Sept. 9 2008 (7 AM) Richard reported we are
Tuesday in 18°C seawater - have been passing
through since 2 AM - # #

START
OP 3rd
IGB SB CARP

7:30 AM first turtles released 36 & 24.
Lowered from basket - difficult to flip
over, moving 2-3 knts, but gentle seas.
Lunched Logiac tied to side. Put turtles
in their then released - moving ~ 1-2 kts.
ALL Released by 8:30 AM. Money expense
EAST 193 Miles from Norfolk Island.

9/9/08
~ 10AM
30°S



9/10/08
Wednesday

ON TRIP
Aquarium
Volunteer (65)

Michele JAQUOMET
mijaquomet@comp. me
31 Rue Roger Caropue
Le Ballah Apprt 40
98800 Noumea

need photos

DVD sent
11-8-08

Sept. 10, 2008
Wednesday
up 7am. NZ sighting. Overcast
to rain showers.
Close back and forth navigating with
Australian vessel - photos. NZ coastlines
sighted most of day - North Island.
Several photos.

11 September 08
Thursday

Followed Maryborough into Auckland Harbor - docked in Navy base, Customs & Quarantine aboard. Walked (all of us) off base to ferry. Saw New Caledonia large Navy ship in drydock (photo). Ferry to downtown - walked to SEBEL Hotel - 15 min. - checked in Rm 318 - a full apartment. Lunch at PORTOFINO ITALIAN Restaurant nearby.

3:30pm taxi w/ everyone to off-tourist area - Oh Calcutta Restaurant - ate outside w/ heaters.

12 September 08
Friday

wrote & Faxed Hilde to SINA (p. 144)
Departed group for Aquarium
KELLY TARRANTON - TV (French) report
met w/ TESA & A.J. (Andrew) Curator
Saw 3 ^{NZ} stranded turtles - only turtles they have - want to create turtle display -
1- Subadult loggerhead
1- juvenile green - small + whitish belly sunken
1- juvenile hawk - looks good
Issue is where to release them? Govt want letters
Keep them.

need photos + Patrick + things +

Andrew Christie • CURATOR

OVER

Kelly Tarlton's
Antarctic Encounter
Underwater World®

- 23 Tamaki Drive, Orakei
PO Box 42 021, Orakei
Auckland, New Zealand
- TELEPHONE (+64 9) 528 0603
- DIRECT DIAL (+64 9) 528 1720
- FACSIMILE (+64 9) 528 5175
- EMAIL andrew.christie@kellytarltons.co.nz
- WEBSITE www.kellytarltons.co.nz

a division of TOURISM HOLDINGS LIMITED



discover
Auckland

Antarctic Encounter Underwater World

Penguins, Sharks and Stingrays



Interview
A.J.
Tessa

CHRISTIE
Lawrence

"Kelly TARLTON UNDERWATER WORLD (69)

Same company
Recently bought
Hawaiian Water Park

12 September 08

Friday

~1030 - NOON

Then I stayed

ON to view Aquarium ^{TO} 3pm

Gave test A.J. Hawaiian Air "Void"
article + my card.

offered sat tag for loggerhead release - but
need to take north to 18°C.

Saw Stingray feeding - and Penguin droppings.

Can they hear BOURAIL loggerhead?

Several ^{shells} iguanas taken to KERMEDEC Islands
w/ tracking tag(s) - said to have returned
to New Zealand.

What's been done with ^{the} dead turtles? necropsies?
Genetic samples taken?

~ 3pm Walked ~ 1/2 mile to "Mission Bay"
area (to the north) - Nice SAND beach park
- Sea shells - 4 kid out in cold water (~14°C).
Lunch at "Fish Pot" (fish & chips in newspaper).

Friday
Sept. 12, 2008

(71)

7:30pm Met for Dinner - Teppanyaki -
Food prepared at table.

TO STANFORD PLAZA HOTEL (S)
Room 909H 21ST = Teppanyaki
12/13/08 Botany
Chicken Dinner at
"MASCOT" Cheese
1173 Botany

QANTAS

Carrier QANTAS AIRWAYS
Name BALAZS/GEORGE
Flight OF 190 Date 13SEP
From AUCKLAND To SYDNEY
Seat **31B**
Service Information
AA710C7M2
Boarding Time 1240 Gate 4
ETKT SEQ NBR 179 Class
◀ Insert Please be at the boarding gate well ahead of departure time qantas.com

All traffic carried subject to the Transport Administration Act, 1993

Return ticket valid up to 4 am after day of issue

AirportLink 

ABN 88 058 496 001
TAX INVOICE (INCLUDES GST)

MARSCOT AND RTN OP
CITY MIND THE GAP
GST #0.73
14SEP08 \$8.00 1236 1515151374

QANTAS

BALAZS
SYDNEY
SYD QF190 /13 SEP

QF 479240



Sydney Airport = IBI's Hotel
FORMULE 1 Hotel

~ 30 MIN
left on
card

Terms & Conditions

This card is issued subject to the Terms and Conditions published on www.ultimateinternet.com.au

Use of this card and the PIN constitutes your acceptance of the Terms. Before using the PIN, read the terms.

If you do not accept the terms and have not used the PIN, please return this card immediately.

This card expires 3 months from the first use.

Time is deducted in 5 minute blocks.

AAWC103424

Powered by 

YOUR PIN NUMBER

AAWC16712748

STANFORD
Sydney

AUS MCI 1-800-88-11-00

017
241
2343
5961

9/13/08 SATURDAY

(73)

125 PM
Depart Auckland QANTAS FL 190 for
Sydney (~1500¹³⁷⁸ miles) ~3 hours - Arrived 245 PM
(Time ^{two} hour earlier in TIME, AIR Temp 28°C
(84°F / 82°F))

TO STANFORD PLAZA Hotel (Sydney Airport)
Room 908.

Walked to Botany Bay towns ("MASCOT")
Chicken dinner at
"MASCOT CHARCOAL Chicken"

1173 Botany Road, MASCOT
Breakfast Buffet at Hotel #25 AD 9-10 AM

9/14/08 ^{AIRPORT LINK} Train to Central Quay -
Sunday Ferry to DARLING HARBOUR
Lunch at McDonald near Chinese GARDEN.
Train back to Mascot ~ 4 PM.
Checked out of Hotel 7:20 PM to
AIRPORT HA FL 452, depart ^{9:45 PM} (9:20 sec)
Entry to NZ lounge

9/14/08 ARRIVE Honolulu ~ 11:30 AM

MONDAY TO FRIDAY 7:00 AM - 8:30 PM
SATURDAY AND SUNDAY 7:00 AM - 8:00 PM

NAME OF PASSENGER
 X/O FROM
 X/O TO
 CARRIER FLIGHT CLASS DATE TIME
 REVALIDATION
 DATE BOARDING TIME SEAT SMOKE
 ADDITIONAL SEAT INFORMATION
 PCS CK WT UNCK WT SEQ. NO. PCS CK WT UNCK WT
 BAGGAGE ID NR.
 COUPON AIRLINE FORM SERIAL NO. CK

1/17/80 Botany Road MASCOOT
 breakfast buffet at Hotel P=10am
 1/18/80 train to Darling Harbour
 under train to Darling Harbour
 west of Macquarie near Chinese Garden
 train back to MASCOOT - 11pm
 checked out of Hotel 12:00pm to
 Airport Hotel 4:22. defect 5030303030
 City to WFF - 11:30am
 1/19/80 Arrive Honolulu - 11:30am
 712
 241
 2343
 2343