



**caliber**

**COMPOSITION BOOK**

TAHITI IV Book  
October 5-8, 2010 <sup>ON BOARD</sup> RHAPSODY  
October 23-31, 2010 <sup>OF THE SEAS</sup> MOOREA



Wide Ruled  
100 Sheets

9.75 in x 7.5 in (24.8 cm x 19 cm)

CECILE GASPAR  
(689) 70-60-66

JUNE 18, 1767  
SAMUEL WALLIS

# CLASS SCHEDULE

DATE

SEBASTIEN (689) 314.388

HMS DOLPHIN DISCOVERED

NAME

SCHOOL

DENISE PARKER (541) 961-8355  
ADDRESS

OTAHEITI

PERIOD	MONDAY LUNDI LUNES	RM.	TUESDAY MARDI MARTES	RM.	WEDNESDAY MERCREDI MIERCOLES	RM.	THURSDAY JEUDI JUEVES	RM.	FRIDAY VENDREDI VIERNES	RM.
1	MOOREA MAP - P. 198		1963/64 PICTURES P. 154-183							
2	BORA BORA MAP - P. 22									
3	RAIATEA MAP P. 26				BALAZS					
4	TAHAA MAP P. 30									
5	HUAHINE MAP - P. 46									
6										
7										
8										
9										

This is my personal box :

Miri tamarua  
B.P 380057 Tamanu Punaauia  
98 718  
Tahiti

And my phone : (689) 308380

 **INTERCONTINENTAL.**  
MOOREA RESORT & SPA

BP 1019 Tiahura - 98729, Moorea, Polynésie française  
Tél +689 55.19.19 - Fax +689 55.19.55 moorea@interconti.pf www.moorea.intercontinental.com

"Money is the Leader" MOOREA 10-26-10

10/26/10 Rene Tuputu 1055AM video segments ~ 1120am  
Tuesday

Rene Tuputu  
Picture  
Moorea  
10-26-10  
MOOREA  
AND GIVEN TO  
HIM AND DAUGHTER  
ELENA

1956 Born Rene  
1967 Returned  
TO Scilly

Like COST = "PF gastroenteritis  
baby w/o parents"  
sell out by gal  
1,500 released

~ 1130am  
Maupiti - Senator - Frenchman  
TRANSLATED back into Tahitian

3 Languages

LOCAL people -  
fed up (Sacred Spirits) versus  
Technical don't understand  
"Sacred" & "Science" (can't understand)  
OCTOBER 1991  
SCILLY ATOLL  
RENE TUPUTU  
TO PAGE

8





4

Nov. 2009

SCIENCE



11/3/09 HSB

# Star cluster will mark start of Hawaiian year



NANCY ALIMA ALI

Eye on the Sky

MATARIKI  
TAHERO

It might not be January yet, but it is the new year this month, the Hawaiian new year, that is. Known as Makahiki, the Hawaiian new year begins when the first visible crescent of the waxing moon is seen after the star cluster Makali'i

(Pleiades) rises at

sunset. This celestial event takes place annually in November or December, this year on Nov. 18.

### CONSTELLATION SPOTLIGHT

Makali'i means the "little eyes," an appropriate moniker for this cluster of bright stars. Although there are more than 1,000 stars in this cluster, it is dominated by about six or seven bright ones visible to the unaided eye. The ability to see seven stars in this cluster was used as a test of good eyesight in old Hawaii. In modern astronomy this same group of stars is identified as M45, also called the Pleiades. According to Greek mythology, the Pleiades are seven sisters who were placed in the sky by Zeus, after they pleaded with him to help them escape the unwanted advances of the hunter Orion. The Japanese call these stars Subaru. The next time you see a Subaru car, look for this star cluster shining prominently in the logo.

The Pleiades can be seen in the night sky throughout November. Early in the month, they rise in the east just before 7 p.m. and are visible until dawn. By the end of the month, the Pleiades will already be above the horizon by sunset. Look for a bright cluster in the constellation Taurus, not far from Orion's belt.

If you are interested in learning more about the Hawaiian new year, native Hawaiian astronomer Paul Coleman will speak about "Makahiki in Old Hawaii" at Windward Community College on Nov. 18 from 12:30 to 1:15 p.m. For more information, e-mail [nancyali@hawaii.edu](mailto:nancyali@hawaii.edu).

### LEONID METEOR SHOWER

Meteor experts expect this year's Leonid shower to be a wonderful show. Meteor showers occur when Earth moves through debris from a nearby comet. This month, Earth will pass near the center of the debris stream from Comet Tempel-Tuttle, likely increasing the frequency of visible meteors. The peak night of this meteor shower is Nov. 16-17. Fortunately, it is also new moon on this night, which means that there will be no natural interfering light. The meteors will appear to radiate from the constellation Leo the lion, which rises in the east after midnight. For best viewing, head out in the hours before dawn on Nov. 17 and look east.

### PLANETARY HIGHLIGHT

On the evening of Nov. 23, look for a beautiful conjunction of the near-half moon and the bright planet Jupiter. Visible after sunset, the moon chases Jupiter across the southern sky until the duo set by midnight.

Nancy Alima Ali manages the Hokulani Imaginarium at Windward Community College. E-mail your comments or questions to [nancyali@hawaii.edu](mailto:nancyali@hawaii.edu). For a schedule of Imaginarium offerings, visit [aerospace.wcc.hawaii.edu/imaginarium.html](http://aerospace.wcc.hawaii.edu/imaginarium.html).

WHEN THE  
STAR SIGN APPEARS, THE TURTLE APPEARS  
(KAVEIGA)

Notes: **OCT 2010 Rhapsody of THE SEAS**

005848  
10/20/10



**ONES  
PAINTED**

*RENE TOPIYO FAMILY*



OCT 1991 Sully

6

Miri TATARATA

CELL

Direction de l'environnement

BP 4562

98713 PAPEETE- TAHITI

Tel: (689) 47 66 66 / Fax : (689) 41 92 52

Stien GOUTENEGRE

Fondateur et Pr dent de l'association

Chelonia Polynesia (loi 1901), protection de la faune marine menac  
Responsable du centre de protection de tortues marines

Le M dien Bora Bora

BP 190 Vaitape

98730 BORA BORA

Polyn e Fran se

Tel: +689 60.51.54/314.388

www.boraboraturtles.com

(689) cell

sebgoutenegre@HOTMAIL.COM

Sunny regards,

Vie Jourdan

Charg de projets - Project officer

Tr ri - Treasurer

Association Te mana o te moana

Reconnue Int t G ral

Agr Environnement code L621-1

Membre de l'UICN.

Phone / Fax : 00 689 56 40 11

www.temanaotemoana.org

www.malle-honu.com

(689) cell 300-908

Cecile Postal:  
BP 1374  
PAPETOAI  
98729 MOOREA  
VIE EMAIL =

Miri Cell 689 47666

MIRI EMAIL =

<miri.tataratae

environnement.  
gov. pf >

X Cecile Cell (689) 70-60-66

LEO = Hybiscus @ TAHAA-TAHITI.COM

AIR TAHITI (689) 86.42.42

< WWW.AIRTAHITI.AERO >

Dr. C le Gaspar, Pr dent  
Docteur v rinaire, PhD, mba  
TE MANA O TE MOANA  
tel (689) 70.60.66  
cecile.gaspar@gmail.com  
www.temanaotemoana.org

< TAHITIGUIDE.COM > < PACIFIC PULSE >

MRS. DIANA TERIITUA P.K. 25.800 PAEA TAHITI  
POLYNESIE FRANÇAISE





8

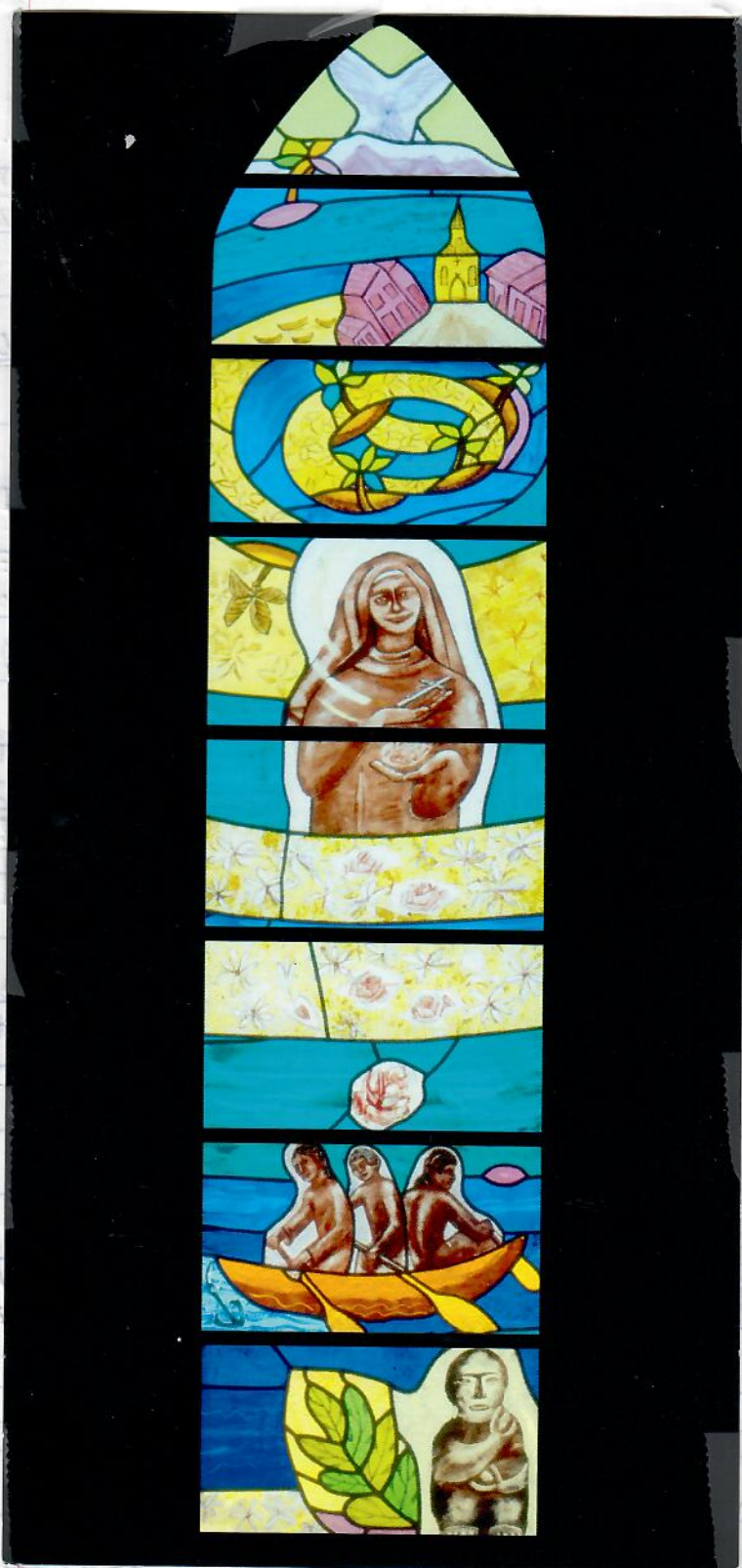

Cathédrale de Papeete - Vitrail de Deanna de Marigny:  
Ste Thérèse, patronne des Missionnaires, visited 10/5/2010

NEEDS Page 2

2011 2011 100th anniversary of R.O.C. Celebrations  
Oct / in Taiwan. Cheng Hsi-Ling / May & Chiang-yi

ON MOOREA 10/24 - 10/30/2010

- Hawksbill PF paper poisoning Sebastien
- "Poiti" (TETIAROA <sup>HATCHLING</sup> TURTLE) - Genetics taken?
- MIRI - 7 greens Borabora genetics?
- CD Rene TV video - 1994

- All my pictures TO CECILE
- Prints - ALL pictures TO Rene & Cecile
- Give her my Media stick
- Anyone steal turtles?
- Georges Oconnor - Moorea?

POLYNESIE FRANÇAISE



DELEGATION A LA RECHERCHE

BP 20981 - 98713 Papeete - TAHITI  
Polynésie française  
Tél. : (689) 47 25 60  
Fax : (689) 43 34 00  
Courriel : secreteriat@recherche.gov.pf

Dr Jean-Yves MEYER  
Chargé de recherche

Important

jean-yves.meyer@recherche.gov.pf

(10)

"ARIATA" - TAHITIAN (BORABORA) PROTECTOR OF SEA TURTLE,  
(PASCAL'S DAUGHTER'S NAME)

# Rhapsody of the Seas®

## AS YOU ARRIVE IN HONOLULU

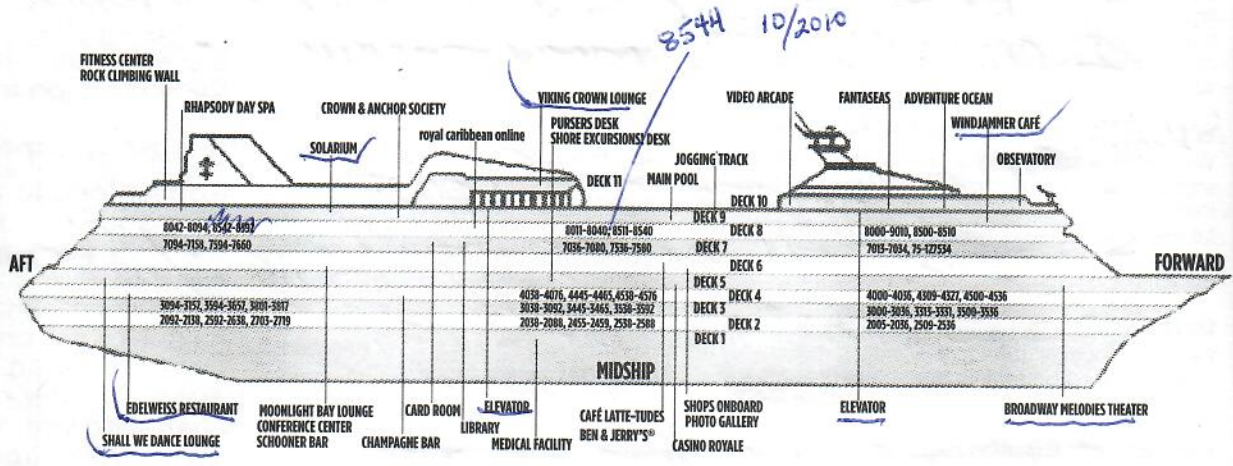

<b>Deck 1</b> •Medical Facility  <b>Deck 4</b> •Edelweiss Restaurant •Champagne Bar	<b>Deck 5</b> •Broadway Melodies Theater •Casino Royale •Pursers Desk •Shore Excursions Desk •Edelweiss Restaurant	<b>Deck 6</b> •Shall We Dance Lounge •Moonlight Bay Lounge •Conference Center •Schooner Bar •Shops Onboard •Photo Gallery •Cafe Latte-tudes/Ben & Jerry's* •Broadway Melodies Theater Balcony	<b>Deck 7</b> •Library •Card Room  <b>Deck 8</b> •Crown & Anchor Study •royal caribbean online •Internet Cafe	<b>Deck 9</b> •Rhapsody Day Spa •Windjammer Cafe •Solarium/Indoor Pool •Main/Outdoor Pool •Whirlpools	<b>Deck 10</b> •Rock Climbing Wall •Fitness Center •Jogging Track •Video Arcade •Fantaseas Teen Center •Adventure Ocean Kids Center	<b>Deck 11</b> •Viking Crown Lounge
--	---	---	--	--	---	--

"THE WAY TO TAHITI"  
"RETURN TO TAHITI"  
KEALAKAHIKI = LANA I KATHOLIC CHANNEL

9-29-2010 ABOARD RCI PIER 2 ST  
Wednesday "RHAPSODY OF THE SEAS" CHANNEL Street

DAY 1 / an Honolulu about 2 pm  
DR. Suite Room 8544. Paul  
dropped us off. After settling into room  
took bus to Ala Moana - light rain.  
Tapi back to ship.  
Left Honolulu Harbor ~ 1030 pm.

9-30-10  
DAY 2 At Sea (see page 36 for GPS  
Thursday positions. AM, glossy seas - photos.  
~ 6:15 AM sunrise, ~ 6:15 PM sunset  
(photos)

(10-1-10)  
DAY 3 overcast some rain  
Friday  
Royal Caribbean <sup>Dancers</sup> performers.

DAY 4 (10-2-10)  
SATURDAY  
Crossed equator ~ 850 pm

DAY 5  
SUNDAY 10-3-10  
11 AM NEPTUNE'S COURT poly <sup>captain</sup> "shell Boat"  
jockey.

12



NAME - "PAPA" 10-7-10  
Met briefly on dock

Reservations (689) 720-121  
Japanese Reservations (689) 795-656

Email: [tenans689@mail.pf](mailto:tenans689@mail.pf)

BP300 Bora Bora, French Polynesia, 98730

PUNAAUIA

T-shirt for PAUL

BOITOUR	BOITOUR
BP 234	BP 234
TEL 7 23 23 23	TEL 7 23 23 23
RC - L 1 1 A	RC - L 1 1 A
NR 1000 10 2018 10	NR 1000 10 2018 10
///	///
07 10 2010	07 10 2010
IS	IS
TVA 2 16%	TVA 2 16%
TOTAL TVA	TOTAL TVA
TOTAL	TOTAL
ESPECE	ESPECE
CHANGE	CHANGE

MERCI DE VOUS A VOUS  
A BIEN  
ITEM  
10:25TM

DAY 5 CONTINUED 2 PM "walk for a wish" - 4 laps = 1 mile.

10/3/10 3 pm bingo. 11 PM Sunday "RCI BAND played in ATRIUM + Food" "Voy" Comedian 3leggedman.com

10/4/2010 DAY 6

Monday "COCKTAIL SEMINAR" 2:30pm - 3:30pm + "FRIENDLY FEUD"

10/5/10 DAY 7 ARRIVE Papeete ~ 10 AM

Tuesday Passed by Tetiaroa (ATOLL) on the LEFT.

with (a little late) Moores on the right of shiti on the left - series of photos approaching Papeete. Rental - CILCO. First walked around center of Papeete to Cit Medial. Drove AROUND ISLAND CLOCKWISE - IN PUNA'APIA DROVE OLD ROAD NOTED FRENCH FORT IN FRONT OF LE MERIDIEN (TO P. 15)

10/6 DAY 8 MOOREA - Tender from anchorage at Wednesday OPUNOHU Bay to PAPETAOI Wharf - drove up Belvedere view, stopped at Marae on the way down. Drove clockwise along OPUNOHU and Cooks Bay. (TO P. 15)

10/7/10 DAY 9 BORABORA Tender to shore - photo of

Thursday VAIATE Town noting Red church steeped see in relation to 1963/64 pictures. Rented FIAT at AVIS page Rent a car. Drove counter-clockwise - looked for VAIATE p16 stream/gravel. Bought T-shirt with MAOIA for Paul - Turtle design of mine 2006/07 no longer being made. no one has heard of VAIATE. Drove up several roads searching - Didn't have map TO PAGE 17

14

## BEHIND THE NAME



### STEIN ROGER BJORHEIM, CAPTAIN

Captain Stein Roger BJORHEIM was born, raised and still lives in wonderful Kristiansand, Norway; now with his wife and two beautiful children. Captain Stein started his maritime career in 1983. However his career began on the hotel side of the operation. It wasn't until 1991 that Captain Stein made the switch over to Marine operations and his career as a Bridge officer began. After spending several years at sea primarily on Norwegian passenger vessels sailing Northern European itineraries Captain Stein joined Royal Caribbean International, infact *Rhapsody of the Seas* was his first assignment as a First Officer in 1998. He was soon promoted to Chief Officer and then Staff Captain onboard *Majesty* and *Radiance of the Seas*. Captain Stein was promoted to Captain onboard *Vision of the Seas*. In 2008 Captain Stein returned to *Rhapsody of the Seas* and as your Captain he wishes you a warm welcome and safe and unforgettable cruise vacation.

## IMPORTANT THINGS TO KNOW TODAY

**TODAY WE ARE IN:** Honolulu, Oahu, Hawaii 9-29-10

**SUNRISE:** 6:22 am **SUNSET:** 6:21 pm Wednesday

### TODAY'S FORECAST

Sunny

86°F (30°C)

Humidity: 57% ■ Wind: NNW 11

UV Index: 10 Very High



# CRUISE COMPASS

*Rhapsody of the Seas*®

**DAY 1** Wednesday, September 29, 2010



From page 13

TAHITI 10/5/10 TUESDAY

"PK"  
point  
1 kilometer

GRAFFITI seen everywhere - not a single sign of district or place name seen with graffiti. In Paes visited Marae <sup>ARAHURAHU</sup> same as 1963/64. Very nice. Found 26.5 km horse gow. Weeds. "Frenchman" house gone, so double property vacant. Fence (plastic) and property - even lagoon shore. Ironwood trees tree but no mango tree. Who owns now? Bessed by graffiti. Ate at "Besch Burger" restaurant. Tried to find road to Plateau - but not successful. Continued around green upland (mahina) side of island - Saw rain. Much nicer along here. ~ 4pm heavy traffic from PT. VENUS to down town. Walked town. Back on ship then off to see P.O.S. Dinner TRUCKS. depart. 11:30pm

From page 13 (see map p. 198)

MOOREA 10/6/10 Wednesday

MAHINA -  
ATE fish lunch  
beach store

Drove into airport, then up grade to beautiful lookout - large stone and memorial plaque of 220 people died in air crash (photos). Drove to ferry pier - many cars parked - people working in Paesete. Stopped at store in HAPITI District (very nice along here - like Paes of old). Stopped at store, talked to clerk - photo of her (HINA or MAHINA) and CW. Continued dining - InterContinental Hotel - Saw Ceile, Vic and ... Gave gifts. Bought road side fruits, gasoline, the returned car at dock. Shopped in booths. Departed for on tender ~ 5pm - Departed Opunohi by 6pm

16

# BORA BORA

**TOPdive Bora Bora**

Fun dives  
Introductory dives  
Training dives  
Inter islands packages  
Free hotel transfers

Information & Reservation : 60.50.50

41

Victor, Bora Bora a toujours interpellé des hommes sortant de l'ordinaire.

Actuellement elle offre un groupe d'artistes qui, par leurs spécificités, ont pu donner à leur art un intérêt qui dépasse le territoire.

Morlot, De Katt, Paolasso, Taïa, Linda Jauneau, Despert et Yroni ont tous vécus ce que l'on appelle le charme enchanteur de la Polynésie pour la traduire dans leur art, ce qui leur donne une authenticité que l'on rencontre uniquement sur cette île.

Tout autour de l'île, des artistes tatoueurs qui ont renoué avec l'art ancestral Maohi aux motifs originaux, vous séduiront par l'élégance de leur art.

*Bora Bora has always attracted out-of-the-ordinary people such as solo navigator Alain Gerbault, painter Masson, and more recently explorer Paul Emile Victor,*

*Today it homes a group of artist whose originality has given their works fame extending beyond Polynesia Katt, Morlot, Paolasso, Taïa, Linda, Jouneau, Despert and Yroni have all experienced the enchantment of Polynesia and transferred it onto their works to give them a unique authenticity found only on this island.*

*Around the island, tattoo artists reviving a traditional Maohi artistic form with old time Polynesian designs and patterns will entice you with the elegance of their craft.*

55

Galerie Alain & Linda



On December 7, 1941, the american base of Pearl Harbor, in the Hawaii island, was bombed by the japanese air-force, hence starting The Pacific war. On January 27, 1942, a real armada of 2 cruisers, 2 destroyers, 2 cargo boats, 2 troop carriers and one tanker left Charlston harbor in South Carolina to Bora Bora. On board the ships 4450 troopmen and 178 officers were packed, commanded by Admiral Turner who was in charge of the "Bob Cat" operation.

On February 17, 1942, the armada arrived in Bora Bora. Without knowing who was aboard the ships, the population went to welcome warmly the arrivals with their outriger canoes. 20 000 tons of materials were landed, on float stages and small boats.

Americans found out that everything had to be done. There was not enough drinking water, and no practicable roads for their vehicules and heavy engines. So, they started building roads all around the island and set up water supplies.

The military work was coming along. On June 9, 1942, the first gastank was usable. its size was 23 feet high, 52 feet across and was able to contain 150 000 liters of petrol. In July 1942, 20 others same gastank were operational with 10 others where 10 000 barrels of heavy oil could be used, the whole lot covered under the coconut trees, not far from the beach.



▲ La piste d'envol

Also, Americans fixed on the hills 8 canons of 7 inches with anti-aircraft battery of 3 inches (D.C.A). 8 seaplanes were in charge of the air cover while buiding the landing-strip. The small islet of Motu Mute is chosen. Construction started on december 16, 1942 and the whole air base was operational by april 15, 1943.

The strip is 1,24 mile long and 145 yards large. In fact, it will receive transport air-crafts and some courier ones. In the meanwhile, the battle from settled down in the Philippines.

54

Day 9  
BORABORA CONTINUED:

10 7-10 Thursday From Emory - Society Islands Store remains (BP Museum). Drove to Anaa pier - noted Hotel Borabora closed down + large complex of buildings after Hotel Borabora. From the 2/2000 cyclone storm (?) TO Meridien dock near Anaa church. Arrived ~ 11 AM. Le Meridien closed since 2/2000 storm damage. Waited at dock for shuttle to see Sebastian. Waited until ~ 12:30 pm - motored over to employee dock. Walked to turtle lagoon, shovled C/W, took photos. Walked to next lagoon - saw blocked spiral Cassiopea. Turtles all looked good - swimming around. Left island ~ 1:30 pm - Sebastian and new manager Dennis (137 mine) same as boat was departing.

Petroglyphs  
Anaa  
see page 19/20

\* 2-part epoxy left with Sebastian - (2) FAST-FIX full size kits

Continued driving counter clockwise around island. Stopped at small store - talked to woman owner. Back to Vaitape. Went out to "Robes" to get Emory map, but not enough time to search more. Returned rental car. Walked around town and shopped. Tender to RoS - noted byak / canoe outrigger paddlers in wake of tender - pictures

Wate

Departed ~ 5:30 pm many pictures going out from booby light after sunset. 3.5 kts speed outright to Raiatea pass. TO page 25

PAPEETE TO "NAPUKA"

AIR TAHITI office

62,600 TP

Round TRIP

STORE/PLACE IN PAPEETE

Société des Etudes Océaniques

MOOREA Wednesday

← "KINA MAHAREPF Store"

TEL. 56 22 44

Bought MARQUASAS BOOK HERE.

Book of Napuka Archipel. N° 49

Fridays 10-8-10 HOANI  
sent 11-8-10  
Raiatea  
Hoani Brotherson  
3p 559 Avenue Raiatea  
phone: 66.28.26

STORY ABOUT  
HAMOA  
VALLEY

HOANI'S GRANDFATHER: picking next chief. turtle petroglyphs. POINT THE WAY TO CHIEF SUIT IN HAMOA VALLEY. see p.  
Moorea  
Touhy Brotherson  
phone 56.22.01

10/8/10  
to send  
Need

Chantal RIMA

10/8/10  
Friday

Faareva PK 17 Face de l'Eglise Norman.  
Raiatea. HIGH SCHOOL 17 years old  
yellow dress

TAPUTAPUTEA  
TRUCK TOUR  
MAMA

10/8/10  
to send  
Need

MULLER AUGUSTINE  
RAIATEA - UTUROA PK 1  
BP 566

DAUGHTER  
MAILE  
18 years old

10-8-2010  
Day 11 Friday

↑ upstairs ↑  
CRAFT BOOTHS  
NEAR SHIP DOCK  
IN UTUROA

20

LE MERIDIEN

Visited

10/7/10

- Enjoy the immensity of this lagoon as a play ground riding a jet ski or wakeboarding or parasailing...extreme sensations in a exceptional site.
- The Otemanu view point in Poval's bay, a old volcano of 727m high.
- Mountain safari tour with 4wd vehicle, Quads or trekking to immerse yourself in the luxuriant nature of the inside island and to reach peaks with beautiful view.
- A scuba-dive in the lagoon with leopard rays and Manta rays for the unexperienced divers and in the «deep blue» for the others where all sorts of sharks meet turtle and murenes on a fall covered with muticoloured coral.
- Sailing a yacht for a Leewards island cruise or just a sunset, with or without skipper, let's get rocked gently by the waves and let the «Pearl of the Pacific» dazzle you with its thousands of gleams from dawn till dusk.
- The Coral nursery «Toa Nui» is situated under the overwater bungalows of Bora Bora Pearl Beach Resort & Spa and is dedicated to the rejuvenence of the coral, called Polyps, from which depend all the submarine life's well-being and survival.

X The care and protection center X of the sea turtles of the Meridien Hotel will allow you to assist their feeding and to swim among them. Green turtles are the most popular in our seas and even if there are officially protected, they are still in danger.



- Toopua «motu» is the only high motu (100m) where the rofile of the legendary «Hiro's bells» can be seen.
- The wharf at Vaitape, the administrative center of Bora Bora is accessed by the island's single reef passage, Teavanui, beside the charming islet of Motu Tapu.
- The Marine Museum in Faanui..... **67 75 24**
- June-July : Annual Heiva I Tahiti is the biggest traditional & cultural celebration.
- October : Annual Hawaiki Nui outrigger canoe race. This international marathon race is held over 3 days between the Leeward Islands of Huahine, Raiatea, Tahaa and Bora Bora.



- La visite d'une ferme perlière avec ses nacrés, le greffage, l'histoire, et l'évolution de la perliculture en Polynésie.
- La visite de la Fondation des tortues marines s'avère très instructif. La Fondation Hibiscus, à l'hôtel du même nom, abrite et soigne des tortues marines. Elle milite depuis 1992 pour la protection de l'espèce, en rachetant aux pêcheurs tous les spécimens qui se sont faits prendre dans les pièges parcs à poissons installés dans les passes ou près de la barrière de corail. Plus de 900 tortues ont ainsi été relâchées en 10 ans. La visite est gratuite.

- Red <sup>ETRECH</sup> FLOW SLIDER "Turtle"y"
- Joshua Tree - Desert TORTOISES
- Tecate, Mexico Turtle Soup
- Tahiti Travel Log - Drive IN Movie - 1963
- Bunnie's) Dock PAEA TURTLE
- BORA BORA turtle in Pen in Lagoon

# BORA BORA

Direct Internet access for the



**Internet**  
Code TG-D 9999

**www.bora.com**

- Utilisez le code de chacun pour accéder directement à l'endroit choisi. 9999
- Use each one's code to access directly to the chosen place. 9999

PHOTOS, DESCRIPTION, CONTACT, TEL, FAX, MAIL, WEBSITE



- CENTRE HELEN'S BAY
- BORA BORA SHOP
- LE ST JAMES
- VAITAPE
- AVIS
- NYCO'S PERLES 790
- FARE PITI RENT A CAR 220
- LA GALERIE BORA BORA 790
- PHOTO BORA BORA 1597
- ROBERT WAN
- MAUPITI EXPRESS 221
- FASHION BORA BORA
- JEAN-LUC PHOTO
- MOM'S
- BORA BORA PHOTO LAGON
- MAISON DE LA PRESSE
- BORA SUBMARINE
- ALOE CAFE
- POLYNESIAN ISLAND TOUR
- MOTOR YACHT CHARTER
- SIBANI PERLES 1878
- TAHITI PEARL MARKET 1778
- TAHIA COLLINS

- I BUREAU DU TOURISME
- ROUTE
- CIRCUIT PEDESTRE / TREKING
- LIEU DE CULTE
- TELEPHONE
- PLAGE
- CAMPING
- SOMMETS
- POINTS DE VUE
- CARBURANT
- INFIRMERIE
- MARAE

- CODE TG DIRECT POUR INTERNET 9999
- HOTELS
  - PENSIONS
  - RESTAURANTS
  - ACTIVITES NAUTIQUES
  - AUTRES ACTIVITES
  - SERVICES
  - SHOPPING

- HOTEL BORA BORA 003
- BORA DIVING CENTER 232
- MATIRA BEACH GALLERY 205
- VILLAGE TEMANUATA 095
- TANOA PRIVATE TOUR
- MOANAREVA TOUR
- HOTEL MATIRA 053
- MATIRA BEACH 1604
- CHEZ NONO 092
- TEREMOANA NONO TOURS 092
- MATIRA JET TOURS 1060
- CHEZ ROBERT & TINA 093
- DIVE EASY 234
- KEAWAI EXCURSIONS 1972

- MANU TAXI BOAT 094
- CHEZ ROSINE MASSON 094
- MATIRA PEARLS & FASHION 218
- VILLAGE TEMANUATA 095
- FARE MANUIA
- BORA BORA INTERCONTINENTAL RESORT & SPA 001
- ROBERT WAN
- AVIS

- SOFTEL MOTU CORALIA 006
- LA BOUNTY 195
- MAITAI POLYNESIA 051
- FARE PITI RENT A CAR 223
- BORA BORA VOILE 1734





24

LOTTO  
RAIATEA UTUROA  
10-8-10

# RAPIDO

**COCHEZ 8 NUMÉROS**

1	2	3	4	5
6	7	8	9	10
11	12	13	14	15
16	17	18	19	20

GRILLE A



**COCHEZ 1 NUMÉRO**

1	2	3	4
---	---	---	---

GRILLE B

MISE PAR TIRAGE (1<sup>re</sup> CHANCE)  100  200  300  500  1000

NOMBRE DE TIRAGES  1  2  3  4  5

PARTICIPEZ AU TIRAGE DE LA 2<sup>e</sup> CHANCE EN DOUBLANT VOTRE MISE  OUI

Pour connaître vos gains, reportez - vous au tableau situé au dos.

## RECEIPT ONLY

Guest: Balazs, George

Ship: Rhapsody Of The Seas

Stateroom: 8544

5

Sail Date: 29-Sep-2010

Printed: 30-Sep-2010 12:06 pm

QTY	DESC	PRICE
1x	Marae Taputapuata	82.00
1x	Marae Taputapuata	82.00

### PAYMENT

Seapaes 164.00

Prices shown in US\$

## Histoire

History



▲ Marae Taputapuata

05/09/02  
MARKET

DAY 10 RAiatea, 730AM-1230PM  
10-8-10  
Friday

"Pomplomous" <sup>TAHITIAn grape fruit</sup> at Market cost 100F  
off AT DOCK AT ~730am. (Tahitian)  
DANCE AND SONG welcome. Went to nearby

10-9-10 DAY 11 AT SEA  
Saturday  
MidMORNING PASSED between ATIU (on PORT) TABOTEa (on starboard) - photos.  
(Both of the Cook Islands)

Palm-TREEed ATOLL  
Elevated Limestone  
MAKATEA-type island with shoreline houses visible.

Restaurant - had coffee (local style in a bowl) and Crescent roll waiting for LEO of Hibiscus. Didn't show up by 8:15 am so we went on <sup>LE</sup> Truck tour to Taputapuatea MARAE. ~ one hour beautiful drive - 3 turns. 3+ viewpoints to Marae. Met Hosni one of the guides - excellent ENGLISH. Has been to Hawaii 3 times. Grandfather lives on MOOREA. Taputapuatea host people from all over the Pacific Triangle every 5 years. Came a year or two ago (?). Stone (TO PAGE 27)

(26)

RAIATEA

See p.30 for TAHAA



From P. 25

RAIATEA

FRIDAY

DAY 10 October 8, 2010

(27)

brought from all areas placed on altar. Hoani said in older days the chief "on took" off his protective belt when sitting on "back-rest" on Marae - stone <sup>UPRIGHT</sup> protected from being stabbed in back, and body guards protected their backs. Grandfather told Swaty that <sup>UPRIGHT</sup> stone, now upright, should be laying down. Grandfather also told him that when chief became old and couldn't lead any longer, that he took his suit into the interior and hid it. Person that found it became the new chief -- to not based on bloodline or family. To find it there are stones <sup>RAIATEA</sup> in Hamoa Valley (same name as a valley) (?) in Maui, there are petroglyphs pointing the way. So you follow them to find the suit. This alone doesn't make you the chief. There are 3 (or 4?) parts. Gods give approval. Strength (?), and finding suit. And - approval of people (?). Back to ship - departed 12:30pm - took about 1-2 hours cruising within reef to large pass to the west, past coastline (close) of south end of Tahiti. TO SYDNEY, TO PAGE 29

(28)

# RAIATEA and TAHAA

Located nearly 200 km (125 miles) from Tahiti, Raiatea and Taha'a share the same lagoon. These two high islands have very similar geological formations with relatively high summits. The vast lagoon is full of motu, each one

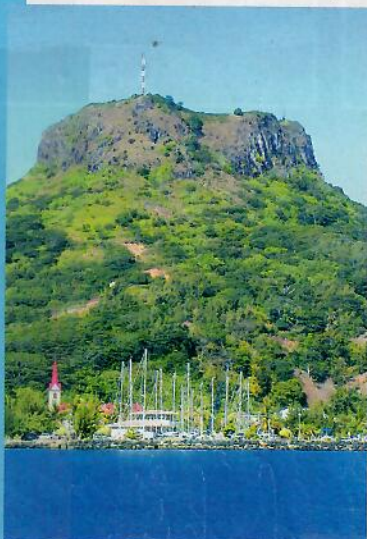

more inviting than the other, with unbelievable white sand beaches. The coastline carved with deep bays offers many moorings along with incredible surf sites such as Faaroa and Miri Miri. Mt. Tefateaiti dominates Raiatea at the respectable altitude of 1,017 m (3,333 ft), the highest point in Taha'a is Mt Ohiri (590 m / 1,935 ft). Raiatea, whose name means « soft skylight » (170 km / 66 square miles) to the South is twice as large as Taha'a (89 km / 34 square miles). Nine passes around Raiatea and two around Taha'a allow communication with the surrounding ocean. A few breathtaking bays attract visitor's attention: Faaroa Bay on the Southeast of Raiatea, Haamene Bay, Hurepiti Bay, and Faaaha Bay in Taha'a.

76

FRIDAY NIGHT  
10/8/10

DEPARTING FRENCH POLYNESIA  
WATERS: MAZU OFFERING

LEO'S BAY  
(HYDRISCUS)

Au début du siècle dernier, les Pomare, régnant sur Tahiti, essayeront d'asseoir leur pouvoir sur les autres îles de la Société. De nombreuses tentatives pour conquérir Raiatea et Taha'a déboucheront finalement sur l'accession au pouvoir de Tamatoa IV, héritier des Pomare et de la lignée royale de Raiatea. Sa famille régnera sur l'île et sur Taha'a, revenu dans le giron, jusqu'au début de notre siècle. En 1847, la France reconnaissait l'indépendance des îles-sous-le-Vent. Mais 40 ans plus tard, l'annexion de l'archipel par le gouverneur Lacascade, provoquera une insurrection conduite par Teraupo. Pendant près de dix ans, la guerre fera rage au sein de ces îles. Finalement, les Français l'emporteront, non sans mal, et Raiatea et Taha'a rentreront dans le rang.

The island of Raiatea was considered by the ancient Polynesians as the cradle of their thousand-year old civilization. It was in this island in the Society archipelago that they first chose to settle over a thousand years ago. Its ancient name, Havai'i Nui, means «Big Springing Waters». James Cook anchored there in 1769 after Wallis' discovery of Tahiti. This was the beginning of a delicate colonization, marked by fratricide wars. At the end of the 18th century, The Chiefs of Bora Bora, Tefaaoroa and Mai, successfully conquered Raiatea and Taha'a. A power struggle followed to gain control of both islands. but it was Tamatoa III, the son of Tatu, who unified Raiatea and Taha'a some thirty years later. Converted to Christianity, he implemented a code of obedience to the missionaries, which spread to all Leeward Islands, except for Huahine. At the beginning of the last century, the Pomare family, then reigning over Tahiti, tried to establish their power over the other Society Islands. Many attempts to conquer Raiatea and Taha'a finally lead to the rise to power of Tamatoa IV, heir of the Pomare family and the Royal family of Raiatea. His descendance reigned over Raiatea and Taha'a until the beginning of our century. In 1847, France recognized the independence of the Leeward Islands, but 40 years later, the annexation of the archipelago by Governor Lacascade, caused an uprising led by Teraupo. For ten years war ravaged these islands. Finally the French won, with many difficulties, and Raiatea and Taha'a surrendered.

77



AT SEA = 6.5 days  
PALAU TO Sydney

	DAY 10	early Afternoon (10/8/2010 Friday)
SAT.	DAY 11	10/9
SUN.	DAY 12	10/10
Wed. Mon.	DAY 13	10/11
Thurs (Tues.)	DAY 14	(10/12) 10/13 (INTERNATIONAL DATE LINE) 10/12 TUES.
FRIDAY	DAY 15	10/14
SAT.	DAY 16	<del>10/15</del> 10/15
	DAY 17	ARRIVE Sydney ~ 7AM 10/16/2010 #AUD about equal TO USD

SAT. 10-16/10 <sup>COLD</sup> overcast windy disembarked ship ~ 830am.  
 TAXI <sup>AUD 40.</sup> TO Airport International arrival Thrifty Car Rental - Drove to Wollongong - via "1" express MOUNTAIN Road ~ 85 km from airport. Stopped AT Cookout "Sublime Joint" - Strong wind cold very rough seas. Drove further to "1" Bulli Cookout w/ Restaurant aboring up culture centers. Continued - drove through City Center of Wollongong then back to upper highway - to 5 Islands Rd. then to NAN TIEN Buddhist Temple - (NAN TIEN = Southern Paradise). Checked in at Pilgrims Hotel - Room 219 ~ 1pm. Walked temple buildings - photos. Vegetarian Dinner at 6pm. <sup>+ Grotto on Bell Hill</sup> observed chanting at 730pm (for nearly 2 hours).  
 10/17/10 up ~ 630AM, Breakfast at 730am  
 Sunday

(30)

TAHAA

See p. 26 for RAU

# TAHAA

Direct Internet access for this map

**Internet**  
**www.tahaa.org**  
 Utilisez le code de chacun pour accéder directement à l'endroit choisi.  
 Use each one's code to access directly to the chosen place.  
 PHOTOS, DESCRIPTION, CONTACT, TEL, FAX, MAIL, WEBSITE...

AHAA PRIVATE ISLAND & SPA | 602  
 AHAA BLUE NUI DIVE CENTER | 1303



ENT DEPART 10-8-10

**I BUREAU DU TOURISME**

- ROUTE
- BANQUE
- POSTE
- LIEU DE CULTE
- PLAGE
- CAMPING
- SOMMETS
- POINTS DE VUE
- CARBURANT
- INFIRMERIE
- PHARMACIE
- MARAE

CODE TG DIRECT POUR INTERNET	9999
<b>HOTELS</b>	
<b>PENSIONS</b>	
<b>RESTAURANTS</b>	
<b>ACTIVITES NAUTIQUES</b>	
<b>AUTRES ACTIVITES</b>	
<b>SERVICES</b>	
<b>SHOPPING</b>	

ENOTA TRANSPORT MARITIME	301
TAMARII TAHAA	302
TAXI BOAT	606
FERME PERLIERE CHAMPON	1609
HEMISPHERE SUB	270
BLUE NUI DIVE CENTER	1303
TE MARA NUI PLONGEE	656
L'EXCURSION BLEUE	319
LAGON AVENTURE	

TAHAA DIVING	1973
MONIQUE LOCATION	
BIJOUTERIE VAI POE	
VAI POE TOURS	
FERME VAI POE	
PENSION ATGER	
MOTU CERAN	
TERAINUI TOURS	194
YACHT CLUB HIBISCUS	13
LOLITA TOURS	314
FONDATION HIBISCUS	311
MOTU PEARL VILLAGE	
MOTU PEARL TAXI	
MOTU PEARL SNACK	
MOTU PEARL BOUTIQUE	
TAHAA RENT A CAR	
LE PASSAGE	1422
TAHAA RENT A CAR	

10/17/10 WOLLONGONG - NANTIAN TEMPLE  
 Sunday yesterday met "Berry" (English name because she loves strawberries) Chinese name means Wind and Clouds (or Clouds and Wind) - Confusion/foreful power (?)



Suzanne Greeven  
 Pilgrim Lodge Reception  
 Fo Guang Shan Nan Tien Temple  
 Ph: (02) 4272 0500  
 Fax: (02) 4272 0690

WOLLONGONG  
 email = <pilgrimlodge@nantien.org.au>

Had Vegetarian Lunch in Temple cafeteria about 1pm. Walked around - took more pictures - donated \$100 AUD for pin-point family light for one year for Hui-wen (May) Ho / Chiung-yi<sup>hi vs b2yd</sup> and baby girl to be born in February 2011. Position "7N18" on Main Hall under 5 Buddhas. photo of charm and 7N18<sup>th</sup> card on incense burner.

to page 53



32

# TAHAA

Located inside the same lagoon as Raiatea, the high island of Taha'a is nevertheless very different from her bigger sister. Its 4,500 islanders are very proud of their island. Spread in eight villages along the shore, they live in harmony with the trade winds. The few guest houses and other hotels of the island offer their guests a 'preview of Paradise. The many motu circling the island are among the most gorgeous in Polynesia. The depth of Taha'a's lagoon (10 to 30 meters (30 to 90 feet) allow to sail full circle around the island in a sailboat or a power boat. Many shells are found there as well as beautiful fishes like rays, barracudas and dolphins, for the divers' delight.

Pearl farms have recently been built there, as the lagoon water is ideal for black pearl farming. Along with vanilla, this activity has, in a few years, become a major economic resource of this quiet island. The partially



84

paved road around the island will make you discover gorgeous view points along its 67 km (42 miles). The villages' surroundings are decorated with flower trees and well maintained. Elsewhere, large coconut groves still shelter the burrows of tupa (land crabs). The road crossing the island from Haamene to Patio, the main town, passes along a river and a beautiful forest of mape trees. From Vaitoetoe Pass, the view to the neighboring bays is breathtaking. It is a kingdom for mango trees, pineapple fields, and traditional taro farms. From the port of Uturoa, shuttles and activities speed canoe, ensure transportation to Taha'a which has no airport. Freighters bring supplies to both islands.



## Comité du tourisme

Tourism office

Il est situé à la gare maritime de Uturoa à Raiatea  
 Ouvert du lundi au vendredi de 8h00 à 16h00..... (689) 600 777  
 Located at the Uturoa Harbour, Raiatea..... [raiatea-info@tahiti-tourisme.pf](mailto:raiatea-info@tahiti-tourisme.pf)  
 Open from monday to friday from 8.00am to 4.00pm.....  
 FAX (689) 600 776  
 Ouvert le Week-end pour accueillir les paquebots/Open WE for cruise ship's welcome.

## Infos pratiques

Useful informations

### TRANSPORTS MARITIMES / BOAT TRANSPORT

- Te Haere Maru - Uturoa..... 65 61 33
- Monique Taxi Boat - Uturoa..... 65 62 48
- Tamarii Tahaa - Uturoa..... 65 65 29
- Taxi Boat - Uturoa..... 79 62 01 OU 79 62 02 OU 65 66 44



<http://bataz.s.itgo.com>

TRANSPORT MARITIME RAIATEA / TAHAA				
TAMARII TAHAA I • Tél. 65 65 29 - Fax 65 68 87 - Vini 76 37 20				
DÉPART DE	LUNDI A VENDREDI	MATIN	APRÈS-MIDI	LE SAMEDI
PATIO		5H15	11H25	5H15
MURIFENUA		5H25	11H35	5H25
TAPUAMU		5H30	11H45	5H30
TIVA		5H35	11H55	5H35
HATUPA		5H40	12H00	5H40
PATII		5H50	12H10	5H50
POUTORU		6H00	12H20	6H00
UTUROA		10H00	16H00	10H00
ARRIVÉE A				
UTUROA		6H20	12H30	6H20
PATIO		11H00	17H00	11H00
TAMARII TAHAA II • Vini 78 95 46				
DÉPART DE	LUNDI A VENDREDI	MATIN	APRÈS-MIDI	LE SAMEDI
HAAMENE		5H20	10H20	5H20
AMARU		5H30	10H30	5H30
MOTU TIAIRI		5H40	10H40	5H40
VAITOARE		5H55	10H55	5H55
UTUROA	LUNDI / MARDI / JEUDI	10H00	16h00	10H00
ARRIVÉE A				
UTUROA		6H15	11H15	6H15

85

10/17/2010 NANTIAN  
 Sunday Departed ~ 3pm - stopped at  
 beach - lighthouse landmark at WOLLONGONG - when said  
 Sorry - 25<sup>th</sup> lighthouse built in 1930s. Plus cannons <sup>OLD</sup>  
 couple of <sup>for</sup> shooting ball 37kg 1600m (sign said).  
 Drove Grand Pacific Beach Hwy back to Sydney  
 (see p. 42-43). Saw paragliding. Drove up through  
 Royal National Forest to Hwy 1 - followed signs  
 back to Sydney Airport. Departed 9:20pm,  
 AA462 9 hours ~ 15min to Honolulu arriving  
 Sunday 10/17/10 ~ 10am.

佛光山澳洲南天寺  
 FO GUANG SHAN NAN TIEN TEMPLE

Berkeley Rd Berkeley NSW 2506 Australia  
 PO Box 1336 Unanderra NSW 2526 Australia

Telephone +612 4272 0600 Facsimile +612 4272 0601  
 URL <http://www.ozemail.com.au/~nantien>  
 E-mail [nantien@ozemail.com.au](mailto:nantien@ozemail.com.au)

34

Petite hôtellerie familiale classée 2 tiare par le Ministère du Tourisme sélectionnée pour sa cuisine, son accueil, son cadre.

# L'HIBISCUS Tahaa

HÔTEL - RESTAURANT - BAR - YACHT CLUB  
PETITE HÔTELLERIE - PENSION DE FAMILLE CLASSÉE 2 TIARE

English spoken - Man Spricht Deutsch

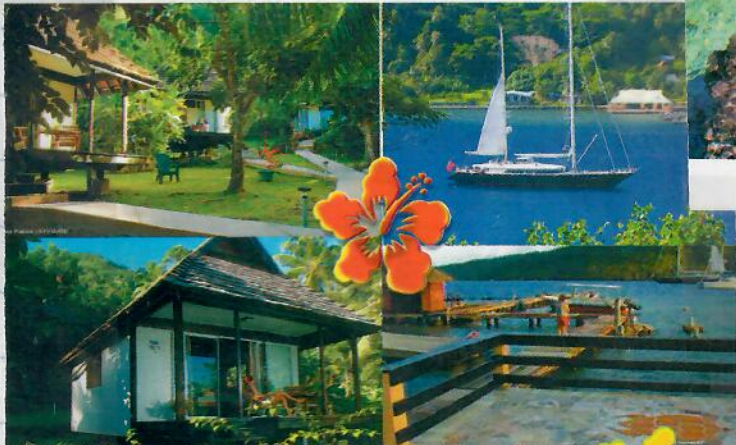

PROFITEZ DE NOS PROMOTIONS ANNUELLES  
POUR 2 NUITS PAYÉES, 1 NUIT VOUS EST OFFERTE



TOUTES LES ACTIVITÉS LAGONAIRES ET TERRESTRES - JOURNÉE À RAIATEA

LES TORTUES MARINES EN TRANSIT DE LA FONDATION HIBISCUS

La Fondation Hibiscus Tahaa les protège et les soigne avant de les relâcher dans l'océan. C'est vers 8h00 qu'à lieu leur repas, les visites sont gratuites et vous feront découvrir la beauté et la grâce de ces animaux marins exceptionnels.



SES BRINGUES TAHITIENNES AVEC GROUPE DE DANSE ET MUSICIENS DE TAHAA TOUS LES MARDIS SOIRS

Tél. 65 61 06 - Fax 65 65 65 - VHF 68  
BP 184 Haamene - Tahaa - Polynésie française  
Sites : [www.hibiscus-tahaa.com](http://www.hibiscus-tahaa.com) -  
E-mail : [hibiscus@tahaa-tahiti.com](mailto:hibiscus@tahaa-tahiti.com)

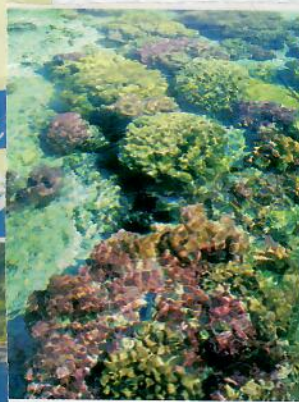

- Visit of a pearl farm with its mother of pearl oysters, grafting, history and growth of pearl farming in Polynesia.
- Visit of Fondation Hibiscus with its parks for sea turtles. Ecology and education: The Hibiscus Foundation, in the hotel with the same name, shelters and gives medical care to sea turtles. Since 1992 it fights to protect this species by buying from fishermen all the specimen caught in the fish traps set up in the passes or near the coral reef. More than 900 turtles have this way been released in 10 years. The visit is free.

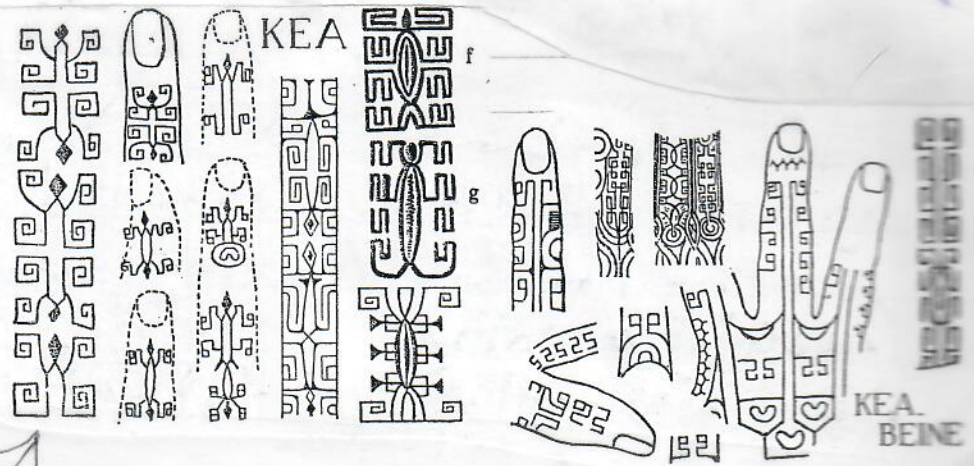

INSECT ? or  
HONU?

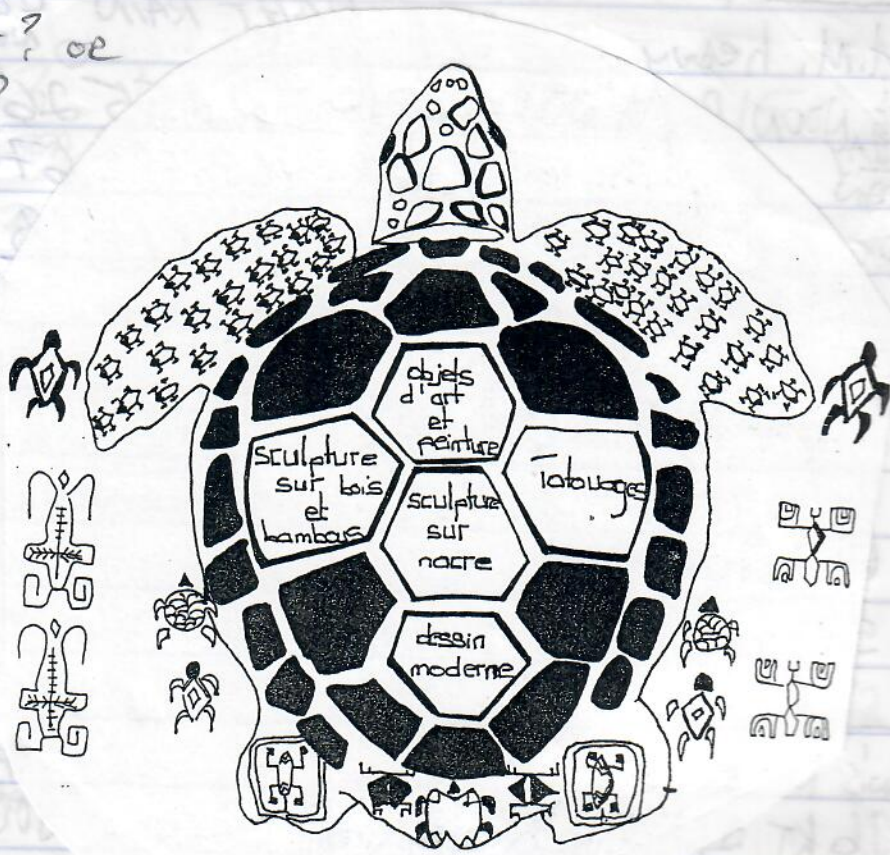

Tetua - Monalite -

(36)

SEA STATE  
+  
Weather

calm - little wind. South Swell

GLASSY seas A.M., long rolling swell from the South.

2372 NM  
DATE  
9-29-  
Wed  
9-30  
Thurs

DAY 3 A.M. heavy overcast <sup>LIGHT RAIN</sup> calm seas but <sup>NOT GLASSY,</sup>  
Captains NOON REPORT: 10 5' N 155 26' W  
10/1/10 FRIDAY OCEAN Course 168° 679 NM FROM HAWAII TO  
5300 Meters deep 1693 NM TO TAHITI  
22° (70°F) outside AIR Temperature

10-1-  
Friday

10-1-2010  
10/2/10 DAY 4 12 NOON Captains Report: 1149 NM from HNL  
30 KT WIND. 3650 M deep ocean = 1223 NM TO TAHITI  
607 pm Sunset

10-2-  
SATURDAY

559 AM SUNRISE Tomorrow; 200 NM east of Christmas Island

Captain's NOON Report: 4° 34' S, 1579 NM FROM HAWAII  
16 KT speed 168° steering course 800 NM TO TAHITI  
WIND East 20-25 KT. AIR Temp. 25°C

10-3-  
SUNDAY

150 NM from Malden Island (island TO west)  
(he called it "Independence Island")

10-4  
MONDAY

2372 NM HONOLULU TO TAHITI

DATE	DAY	TIME	GPS LATITUDE	GPS LONGITUDE
9-29-10 Wednesday	1	2130h 1035PM	HONOLULU	DEPART
9-30	2	1100	18° 04.8' N	157° 10.3' W
Thursday	2	1500	16° 45.3'	156° 52.9'
	2	2230h	14° 19.7'	156° 21.7'
10-1-10 Friday	3	1145h	10° 08.0' N	155° 27.4' W
	3	2345h	06° 11.4'	154° 07.3'
10-2-10 SATURDAY	4	1230h	02° 20.5'	153° 48.7'
	4	1430h	01° 45.3'	153° 41.5'
	4	1718h	01° 00.2' N	153° 32.0' W
	4	2055h	00° 04.0' S	153° 18.5' W
10-3-10 SUNDAY	5	1130h	04° 26.02 S	152° 23.6' W
	5	2220h	07° 40.64 S	151° 42.7' W
10-4-10 MONDAY	6	1220h	11° 40.5' S	150° 51.8' W
	6	2025h	14° 02.5 S	150° 21.2 W

AT SEA  
Elevation  
110 feet = 2000

AT SEA  
WAY POINT  
36  
W.P. 38

(38)

10/4/2010 MONDAY

DAY 6 Captain's NOON Report:

Position 11° 35' South

63' West

steering 16 degrees heading 17kt speed

830am pilot final approach

443 meters 364NM TO PAPERTE

SUNRISE 536 AM

Flint is 53 NM on the STAR board (not visible)

10-10-10  
Sunday

Captain's NOON Report - 5,600 meters deep  
deepest of TRIP to date

DATE    DAY    TIME    LAT.    LONG.  
10-4-2010 6 2305 hours 14° 49.1'S 150° 11.1'W  
Monday

10-5-10 DAY 7 0615 hours 16° 49.2'S 149° 44.2'W  
Tuesday 93' DAY 7  
↓ TAHITI

10-6-10 DAY 8 ↓ MOOREA  
Wednesday

10-7-10 DAY 9 ↓ BORA BORA  
Thursday

10-8 DAY 10 ↓ RAIATEA  
Friday

10-8-10 DAY 10 2215 hours 17° 58.5'S 154° 09.3'W  
FRIDAY (departed TAKAA Reef WAY POINTS 45 & 46  
~ 230 PM) 96 feet (Deck 10)

10-9-10 ~ 1045 hours ATIU - left RIGHT  
SATURDAY 101 feet elevation STAKUTEA ✓ 19° 52.4'S, 158° 09.1'W  
Deck 10

DAY 11 WAY POINTS 47-48-49 ✓ 21° 48.9'S, 162° 06.9'W  
DAY 11 ~ 2300 h WAY POINTS 50, 51, 52

10-10-10 ~ 2300 h WP 53, 54 25° 20'S, 170° 15.6'W  
DAY 12 112 ft ELEVATION



40

Captain's noon report:  
5,800 meters deep, ship speed  
21 KTS,  
1,444 NM from Raiatea.

Ship speed 19.9 kt

DATE

10-11

Monday

\*--C

10-13

WED

10-1

Thur

"HARDS  
DAYS"

10-15

FRIDAY

10-1

SAT



42



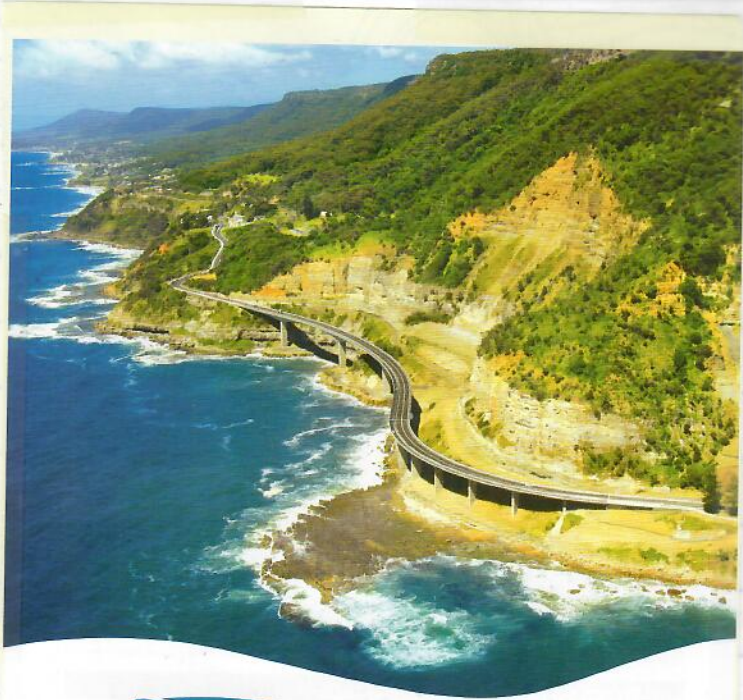

# Grand Pacific Drive®

SYDNEY TO WOLLONGONG  
AND BEYOND...

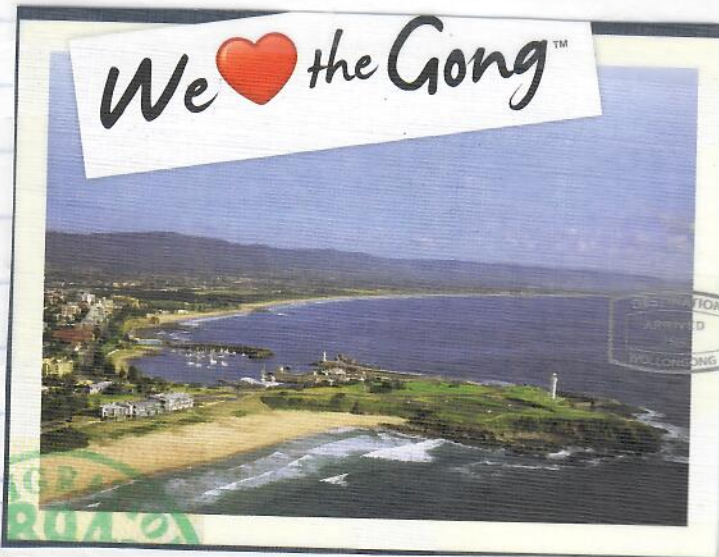

# HUAHINE

Direct Internet access for



**Internet** Code 9999  
[www.huahine.org](http://www.huahine.org)

- Utilisez le code de chacun pour accéder directement à l'endroit choisi. 9999
- Use each one's code to access directly to the chosen place. 9999

PHOTOS, DESCRIPTION, CONTACT, TEL, FAX, ...



- CHALET TIPANIER | 1866
- FARE MAEVA | 349
- FARE MAEVA LOCATIONS
- PENSION VAIHONU
- CHEZ MAMA RORO | 347
- FARE IE FARE
- RANDE'S SHACK
- FARE ANNA | 1922
- PENSION ARIITERE | 1572

- PENSION MEHERIO
- HUAHINE BEACH HOUSE
- CHEZ ENITE
- MAHANA DIVE | 1832
- CHEZ GUYNETTE
- PACIFIC BLUE ADVENTURE
- HUAHINE LAND | 1287

- HUAHINE LODGE
- PENSION POETAINA
- FARE ARA | 1889
- CHEZ HENRIETTE
- PENSION MERI

- TE TIARE BEACH AN OUTRIGGER RESORT | 323

- ROUTE
- TEMPLE
- TELEPHONE
- PLAGE
- CAMPING
- BANQUE
- SOMMETS
- POINTS DE VUE
- CARBURANT
- INFIRMERIE
- MARAE
- POSTE

- CODE TG DIRECT POUR INTERNET 9999
- HOTELS
  - PENSIONS
  - RESTAURANTS
  - ACTIVITES NAUTIQUES
  - AUTRES ACTIVITES
  - SERVICES
  - SHOPPING

ACCES A LA PLAGE

- PENSION MAUARI | 332
- BOUTIQUE MAUARI
- CENTRE NAUTIQUE | 332
- HEREMITI DIVE
- HUAHINE LOCATIONS

- PENSION CHEZ TARA
- RELAIS MAHANA | 322
- EUROPCAR | 364
- FARE IE PAREA
- MOANA TURQUOISE
- ARIURA CAMPING

TELOPICS  
TAM (Middle Size)

ARGOS I

	ARGOS I	Date	Notes	TELONICS Tel. NO.
4	23069	6/48	TO LUI SPREP	646184
5	23465	(6/24)	TO LUI SPREP 10-27-10	646186

FOR FIJI "RINGOLD"  
ISLAND Nesting Green Turtle.

TELONICS  
TAM (Small)

6	53764	6/48		635283
7	53767	6/48		635286
8	53749	6/48		633629
* 9	50159	6/48	TO CECILE 10/30/2010	635287 *
10	53752	6/48	TO MIRI 10-27-10	635274
* 11	50156	6/48	TO CECILE 10/3/10	635277 *
12	50137	6/48	TO MIRI 10-27-10	635266

WILDLIFE COMPUTERS  
SPOTS

1	50135	6/42		0850598
2	88069	6/42		0850735
3	88066	10-28-2010	(T) deployed MOORET see p. 111	0850732

TV  
TELE POLYNESIE "INFOS"

443A16787E



443A255F78



4454724117



44520F327A



443A0D1707



44542A2E7C



4452747B58



4454541661



4439702C6D



4454533D4C



445400435E



44522F481B



44397C6409



443A044D31



4455265516



443A2A2712



4439777F02



4454061211



44552A7154



443A24543D



4454042879



N = 21  
left with  
Ceale 10/29/10  
(Not yet put into  
Turtles)

52

Inscription

Return SPC/S PREP  
BPDS Noumea CEDEX  
NEW CALEDONIA "

Titanium Spig Tag N=99

R 2202 - R 2225

R 2226 - R 2250

R 225 - R 2275

R 2326 - R 2350

"R" is faint

R 2207 saved in my collection

from the web-  
need  
BLUE Flag  
of PF

HA 481/23PPT  
 PAPEETE PF  
 BALAZS/GEORGE HARY  
 7173106419  
  
 HA 10 64 19

10/23/2010

HNL54HY 1447 23OCT

**PPT**

SKD 1555

**481**

**HA**

PAPEETE

PF

TO TAHITI



HAWAIIAN  
AIRLINES

10/23 -  
SATURDAY

2010

Tahiti  
French PolynesIA

October 23, 2010

Depart HA 481 3:55pm

Saturday

GATE 54 InterIsland Terminal

KAREN FROTCHER on BOARD, B-767

" SUNSET PHOTOS TAKEN.

(2-3-2 seats)

"The Lights of Tahiti" seen at ~218 hours

Thought and wrote notes of History  
of Life my how work/experience with  
Tahiti 1962-2010 for presentation.

"Lights in the Dark" even in PAAEA

= "If you wanted to, visiting can be often"

Things change, But Feelings SHOULDNT  
AND PLACES. TIME PASSES.

Landed and through customs - Greg  
Tapi picked me up, drove to  
Tahiti Hotel Papete water front -  
Checked in to Room 308 ~ 1045pm  
Walked to Restaurant Wagons Water  
Front - Had Chinese Mixed Noodle Dish  
~ 1100XP. Back to room ~ 1145pm

54

**PASSENGER TICKET AND BAGGAGE CHECK**  
SUBJECT TO CONDITIONS OF CONTRACT

ISSUED BY: **TS/GEORGE HARVEY**

NAME OF PASSENGER: **TS/GEORGE HARVEY**

ISSUED ON: **0000T - SATURDAY**

FROM: **AR HONOLULU**

TO: **T - SATURDAY**

FARE BASIS: **355P**

FLY: **FLT 481**

CLASS: **COACH**

ISSUED IN EXCHANGE FOR: **945P**

SEAT: **SEAT 14H**

CLASS: **DINNER**

ISSUED FOR: **1145P**

FLY: **FLT 482**

CLASS: **COACH**

ISSUED FOR: **535A**

SEAT: **SEAT 19B**

CLASS: **SNACK**

FARE: **17300758098460**

TAX: **17300758098460**

TAX: **17300758098460**

TAX: **17300758098460**

TOTAL: **17300758098460**

ISSUED AT: **HONOLULU**

ISSUED BY: **TS/GEORGE HARVEY**

ISSUED ON: **0000T - SATURDAY**

FROM: **AR HONOLULU**

TO: **T - SATURDAY**

FARE BASIS: **355P**

FLY: **FLT 481**

CLASS: **COACH**

ISSUED IN EXCHANGE FOR: **945P**

SEAT: **SEAT 14H**

CLASS: **DINNER**

ISSUED FOR: **1145P**

FLY: **FLT 482**

CLASS: **COACH**

ISSUED FOR: **535A**

SEAT: **SEAT 19B**

CLASS: **SNACK**

FARE: **17300758098460**

TAX: **17300758098460**

TAX: **17300758098460**

TAX: **17300758098460**

TOTAL: **17300758098460**

**PLEASE NOTE -- YOU MAY BE REQUIRED TO PRESENT A PHOTO ID AT AIRPORT CHECKIN**

**HAWAIIAN AIRLINES**

CARRIER FLIGHT CLASS DATE TIME

**HAWAIIAN AIRLINES**

GATE BOARDING TIME SEAT SMOKE

ADDITIONAL SEAT INFORMATION

PCS CK.WT. UNCK.WT. SEQ.NO. PCS CK.WT. UNCK.WT.

BAGGAGE ID NR. COUPON AIRLINE FORM SERIAL NO. CK

**NOT VALID FOR TRANSPORTATION**

**HAWAIIAN AIRLINE BOARDING PASS**

**GOLD**

NAME OF PASSENGER: **BALAZS/GEORGE HARVEY**

HA FROM: **15219970**

X/O: **RAPEETE HONOLULU**

**HAWAIIAN AIRLINES**

CARRIER FLIGHT CLASS DATE TIME

**HA 482 N 300CT1145P**

GATE BOARDING TIME SEAT SMOKE

**60 1100P 19B NO**

ADDITIONAL SEAT INFORMATION

PCS CK.WT. UNCK.WT. SEQ.NO. PCS CK.WT. UNCK.WT.

BAGGAGE ID NR. **PREMIUM ELECTRONIC**

FORM SERIAL NO. **44S / PPT**

**BOARDING PASS**

**GOLD**

NAME OF PASSENGER: **BALAZS/GEORGE HARVEY**

115219970

X/O: **HONOLULU**

X/O: **PAPEETE**

**HAWAIIAN AIRLINES**

CARRIER FLIGHT CLASS DATE TIME

**A 481 N 230CT355P**

REVALIDATION

**54 310P 14H NO SMOKE**

ADDITIONAL SEAT INFORMATION

PCS CK.WT. UNCK.WT. SEQ.NO. PCS CK.WT. UNCK.WT.

**PREMIUM ELECTRONIC**

FORM SERIAL NO. **44S / PPT**

10/23/10 <sup>SATURDAY</sup> TO Bed ~ Midnight.

10/24 SUNDAY up ~ 700 AM. Breakfast  
Food & Coffee in Hotel <sup>with</sup> Milani, Gh  
Lui Bell and Stephane Ciccone  
<sup>PHOTOS OF AUTHENTIC SEMI-TIED  
PLANKED CANOE!</sup> (From Heaven)

SAID TO  
HAVE BEEN  
MOVED TO  
HOTEL WITEN  
NEARBY  
PEARL  
STOP CLOSED

9:20 AM AREMITI Ferry to Mookes  
Photos ~ 30min ride - Van picked us up  
Drove airport direction (counter clockwise)  
to Intercontinental, met by Cecile - talked  
a long time in lounge area - rooms not ready -  
walked to TEMANAOTE MOANA office.  
Had lunch - 2+ hours talking  
Check in to Room 169. Had and  
to bed ~ 10:30 PM after pizza dinner  
at hotel restaurant.

10/25/10 Breakfast - coffee <sup>BREAD</sup> <sup>ALL OF US</sup>  
MONDAY <sup>(PAN) Meeting</sup>  
meeting formed w/ Cecile

2004 - NAME of ORGANIZATION

Cecile ~  
PF 18-20  
years

- Research
- Conservation
- Education - only related to PF, official channels
- Focus sea turtles / marine mammals
- Sustainable Life
- EDUCATION MINISTRY

Hotel - Thank in some fashion  
Recommended Cegele - FAKAANA Biosphere?  
(not a good idea)

10-2  
Mon

HyBISCUS Foundation

LEO - Fish Traps if not compensated, turtles  
accidentally caught get killed

"The Book of Honu"

need  
more

"FIRE IN THE TURTLE HOUSE"

BUSTARD -

Mentor - Key people

CARE

Mslani

Col - 1976 He said 1973

Cwe

(C)

10-25-2010

Monday Rehab Center - 6 years.

87 Turtles

62 Released w/ tags Genetic <sup>Tissue</sup> Bank

Permanent Room - vet clinic. official opening will be 10/26/10

Tetiaroa - NICOLA - raised there but not part of BRANDO family. 2004 hotel closed when Marlon Brando died.

Same mother new hotel developing. 12 motu total. 2 hours fast speed boat <sup>from</sup> Runit to Tetiaroa to poach - mainly mating PAIRS.

Cecile

Moved to Moorea 18 years ago. Lived Reunion - 1993 <sup>ISLAND</sup> vet-dolphin Quest.

2004 string tag <sup>study</sup> 2008 Phd. Tourist impact. Tagging <sup>found</sup> to be sustainable. If stop they go feed themselves.

VIE - background. Education. <sup>in chest</sup> tools for schools. (my note = Similar, but likely better than Maura Lani.)

Matthew - 2 years here.

"MATIAU" Island 200 residents (= Tubuimanu?) <sup>same as</sup>

AIRSTRIIP - NO

COL - 1968 <sup>first</sup> MONITORING

Never wanted to become a <sup>sea</sup> TURTLE Biologist

GB - "people MAKE PARTNERSHIPS"

10-25  
Monday

hawkbill - <sup>Dive operator</sup> Dive Euthera feed on sponges  
Several hawkbill Always there,

\* Need paper Hawkbill poisoning PF

TEHOTU - <sup>NAME OF MARLON BRANDO SON</sup>

His mother -

Mother = TERITA

Alive and doing well.

\* ASK SEBASTIEN <sup>within minutes</sup>

Mahi Mahi - hatchling Tetiana

? NAME = POITI

10,000 franc  
Release Thursday

? Genetic taken =

? What age Released =

"POTI MARARA"  
Mahi Mahi SPEARED from Bow  
one person only - steering in Bow.

Revised Patch

TMO

①

②

10-25-2010  
Monday

Milani - SURVEYS of GBR  
w/cd 1982-83 -> seaplane/helicopter access

LVI - 2005 (?)  
SPREP Action Plan -

Stephan <sup>Reunion</sup> 1975 <sup>KELOWIA</sup> since 1975 <sup>Reunion</sup> <sup>department</sup> <sup>US PF</sup>

1977-1997 meat skin shell  
Troband ~~EUROPA~~ <sup>decided</sup> TOTAL <sup>per year</sup> 4,000,000 <sup>year</sup> holding  
Reunion  
Ranch Stop - french gov. not comfortable  
Awareness program + research program.

Environmental issues - solely PF Authority  
MIRE - in charge of marine environment.

Richard Bailey - <sup>IS</sup> owner Intercontinental  
+ new TETIARCA Hotel?

TMOM

INTERCONTINENTAL hotel we  
MARINE TURTLE CLINIC ~ 330 PM EXAMINATIONS  
N=9

- ① Olive Ridley - adult size - presume female.  
RIGHT front/flipper missing. injuries to flippers  
when brought in. Healed now. <sup>And some [unclear]</sup>
- ② Hawksbill - juvenile - BLIND Both eyes - keep  
for education.

10-25-2010  
Monday

Need  
PIT  
TAGS

(3) Large Subadult Hawksbill - Buoyant right side -  
NekHood twists left - nerve damage? photo

(4) 6-Month old green turtles (one "basking" on a rock)  
in small enclosure - CCL/SCL? =  
White bellys. N=4 from Tetiaroa

NAME "FINI"  
(5) Juvenile green ~45cm CCL spear  
hole in RFF - Moorea - Bought by Warrant for  
USD\$100 sold Along road.

(6) Large <sup>Juv</sup> green or Small Subadult - Some  
strangeness to surfacing (TAIL lengthening-like  
AMATE)

N=9 FINI.



62

# EVENT

~~BORA BORA~~  
 HAVAIKI NUI  
 October of each year  
 A Combo Came Race +  
 "Sea Turtle Festival"

1963	1991	1996	2004	2010	2010
1	1	1	1	1	1
				07	2010

NO. TIMES I'VE BEEN IN PF

OCT 23

~~Need~~ Sponsorship - <sup>by</sup> Hawaii Group  
World Turtle TRUST

~~Need~~ CD Video Rene Family (from TV stations)  
~1994? OBTAIN

"FROM THE 11th Deck" - Viewing the ISLANDS  
only done from <sup>large</sup> passenger liner  
Especially Idhoo Reef

DAY 1 of Symposium

October 26, 2010  
TUESDAY

Speakers

Translator - VIE

- 1 Cecile
- 2 Assistant to Moorea Mayor
- 3 Minister (Assistant) Environment  
(different from Director Environment)
- 4 Senator (PF)

from: 1. Diversity of person  
 MAUT 2. include everybody  
 3. next year - election

3 points

Fig - chicken - turtle "Find the way"  
clock time

Know where we go, where we come from  
use the turtle, MARQUAISEAN

TATHAN = FENUA  
"protected & respected"

HENUA  
VIE - surname  
KEAULANA = daughter

Sign Relation between nature & people  
Husband -

5. Police - FRENCH Gov.  
posting in newspaper / internet about police

(64)

need "VOYAGE THROUGH PARADISE"  
TO SEND TO HER -

POINT OUT  
TURIA page  
Does her  
MOTHER (82)



Remember  
her!

natea.montillier@culture.gov.pf

NATEA

My adress is BP 380 195 Tamanu, Tahiti French Polynesia  
 Home Ph and fax : 689 56 18 88  
 Office ph 50 71 89  
 Cell ph 77 20 68  
 Office natea.montillier@culture.gov.pf  
 Personal natea.montillier@yahoo.fr

10/26/2010 Day 1 of Symposium  
(Police Continued)

NATEA

⑥ Tea PONTILLIER.

works for

Servicio de la  
Cultura et de  
PATRIMONIO (S)

<sup>from then</sup>  
Turtle-dog-human

interviewed persons:

1. TIKEPAU

2. NIAU ♀ 2004

3. ARATIKA 2004

4. KAUEHI 2010

What sort of  
PLANT?

yellow leaf under Turtle  
offering

- MATARAU - island?

Oct 2010 picture <sup>shown of</sup> Tetiarua Turtle

Questions:  
John  
BATTERSON

1980  
TAPUTAPUTEA  
TURTLES ON TURTLES

(66)  
sent

DR. CHRISTOPHE GIRAUD  
Directeur de l'Environnement  
BP 4562 - 98713  
PAREETE French Polynesia

"THE  
BOOK OF  
HOWU"

sent

TEL (689) 47 66 17

EMAIL =

Fax To: George Balazs

2 pages

Rm. # 169

Intercontinental Hotel

OCT 25, 2010

Power Point Descriptions

~~PRESENTATION - OCT 21, 2010 Monday~~

- 1) Rene holding turtle 1991  
TOPUTO Scilly
- 2) Flags - PF  
FRANCE
- 3) GB w/ spear of fish 1963/64
- 4) Linda w/ duckling  
DONALD TAHITI 1963/64
- 5) City and mountain view Tahiti.  
DONALD TAHITI 1963/64

(8)

TUESDAY 10-26-2010

Miri • Day I of Symposium  
IFREMER 1982-83 to French  
see pictures

KNED - BEATRICE  
Lives on Moorea

Miri presentation  
PART II - Rehab Center -

STARTED OCT 2000 Centerdien

- ① Chebwa Polynesien
  - ② second site  
Moorea
- Let Sebastien present  
2002 GHB @ Pierre

les Missions de SENSIBILISATION

8,400 visitors/year  
residents(?)

9000 Bourbons Crowded,  
much more hotels

Question: local fishermen - Part 2: H/S limited French  
in Tahitian

Question: Senator - Communist  
Translation (affiliated to French)

with free  
Real persons  
in 2000?





Day 1 of Symposium

10-26-2010 Cecile Response  
Tuesday There will be special Tahiti session.  
Here Not to tell "no" like white people come.

Rene Presentator separator  
2 different ways of seeing problem  
Local people need screens

Cultural/Sacred vs Scene

Oct 1991  
Scully ↓

M. TUTHEIAVA

DAY 2



Oct. 25, 2010 9:22AM

No. 1113 P. 2/2

11) Photo of island of Bora Bora

SAIL BOAT

1963/64 VAMPE

12) Small boat on water

MOOREA (COOKS OR  
OF PUNUPO BAY  
1963/64)  
taken  
through the trees

13) GB next to turtle hieroglyph zone

2010

FANANI

BORA BORA

14) Old photo of turtle hieroglyphs

on rocks

DFAI 'HANI  
BORA BORA

DAY 1 of Symposium  
10-26-2010

Breaktime = 11:45 - 12:00 noon  
Coffee

Question;

My culture My Tradition

What he is now as human beings

from that?

Roundtable <sup>have to</sup> find solution

Then spoke in Tahitian

♀ TE HOW TEA Gardens  
as tortues engagements  
d'un projet pilote  
TIKITAS 1 nest, 4 nests

Questi- Fisher #1

Science Tech & Local knowledge  
Don't need money to solve - Scilly example  
Translated by Senator

VS 60 years <sup>LIVING</sup> NATURAL encyclopedia  
Scientists gone last 3 years

Goal - goal of symposium collate views  
to agree on something  
MOST IMPORTANT KNOWLEDGE IS FISHERMAN'S KNOWLEDGE

Johny Brotherson - HAWAII VALLEY  
300 Petroglyphs  
covered up - some lead the  
to chief's belt.

TAPU  
oldest  
daughter (31.07.32)  
NAME =

Rene ELENAR Husband here until Christmas.  
Rene - SIVAND was afraid of Hurricane - "we are not."  
Lime Green shirt



2