

SEA LIFE PARK  
GT HATCH LINGS JUNE 25 2011

N=50 LEFT HAND  
N=1 RIGHT HAND

Released

6/25/2011 PM

ALL L4  
N=51  
Mans #43

Good  
2011  
shawn  
SKRM

- 4629250412
- 4628615B57
- 46291E0932
- 46284C3107
- 46291D5100
- 46290F3052
- 4628663D7C
- 4629057F50
- 462851215A
- 46290C6026
- 4629037D0F
- 4628430C2D
- ~~46292B7204~~
- 462930162C
- 4628515918
- 4629350901

- 483B331123
- ~~4851505029~~
- 4856385748
- 483C242A53
- ~~4851267260~~
- 4836464F7C
- 48564D066E
- 483B124B55
- 48520A1248
- 483C0B5D65
- 4856352319
- 48500C2D62
- 46076B2D7B
- 46294B2356
- 46285F2045
- 46295A6806
- 46290C3B70

4840587F76

RIGHT HAND

2011

N=16+

N=17

+

N=17

(16)

- 462910582A
- 4622462134
- 483B496C72
- 4629207220
- 4858364A54
- ~~4853381214~~
- 485909706C
- 483950523F
- ~~483A4A2F0B~~
- ~~48507E064D~~
- ~~48516D0372~~
- 4841550408
- 483C3B6228
- 4852106F6F
- 48517B097A
- 48562A5B1F
- 4856304909



ALL LH N=42

July 2<sup>nd</sup> 2011 SLP HATCHINGS Released



4602224147



46050A5F5E



46072D531D



46021C6E48



460756561A



46075C0C5F



46022F267F



457C287554



46017E0058



4602097430



4601583560



4853503A54



48574F611A



48533C131F



4858450C6A



483E2B1845

4607661D49



4602206A72



46075D771E



460210553F



46021E595F



4602341B35



460758784D



4607366F74



46017C1578



460363377C



46022C3D23



4850251951



46076D6A64



4852103946



46283B203F



4856165557



4851511923



4851454021



4841192A59



485173661C



483C357567



485737446D



48513A3639



483B411249



483A104007



483E02367A

*Faint handwritten notes and markings on the right page, including 'ALL LH' and 'N'.*



N=29

7/15/2011

newly hatched  
Released by SLP

163

ALL  
LH



4856485B0E



4B12723E6A



470A50284F



4A13247714



470C402F05



4A7B0A3E03



470B28405A



470B093C01



470A337C57



48531F0E7A



470B404B2A



46292A5861



4707163F04



46073C623B



470A313D6A



483E52605E



4858406E3C



48514F7258



4A3D650614



483B403E02



4A15642B05



4850612B75



4A0E5E7D58



48514A6F41



4A160F682A



483B0A2F0E



4A5C354000



4851655745



4A12170F3A



N=18 for  
Held peering

7/20/2011

double PIT  
Tagged - L & R  
Hind flippers



48516B1417

LH

4414533C36



L



4851736032

(A)

44217F3451



(H)

441338296C



LF



4852032B13

RH

483C524727



(I)

44141C0444



RH



4858563B05

L

4811186039



R

44143E475A



L



4856495E23

R

4413155176



(J)

441457476F



R



4414362C26

(C)

4413064C68



R

4414684508

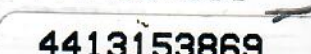

L



4412680479

R

4413055D46



(K)

4413153869



R



44220D1331

L

4413345F1D

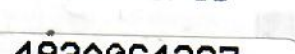

R

483A0C4327



(L)

44144C2A22



(E)



4850317723

R

4852053C0B



R

4412685822



R



4851356422

(D)

4413262B08



(M)

4414073471



R



4413010B63

L

4413083C50



(N)

44145E7F17



441326643A

(E)

44127A0B39



R



44127F5912

R

(G)



new HAICHLING

SLP TAG &

Release

ALL  
LH

7/16/11 N=1



48532F1C4B

N=2 7/24/11

4B1A2A721F



4B193A0050



N=5 7/28/11



4A35084F3B

4B1A1C1162



4A5D027524



4A41126368



4A2F385B7F



~~7/16~~  
N=15  
7/5/11



4852125610



48513E385D



48521C2D79



4852036736



4858315E4F



48523D7315



485346160C



485033342A



4856404D09



4851634D22



4853421C72



483C31133F



48513C6A09



483B1D3A5A



482E3A1564

N=16  
7/26/11 N=16  
(165)

4850244A55



4856306C33



483C476938



485044656B



485333517A



483C1C3916



4857521309



483A444E6E



48533A7019



485148414D



4858476E43



4851444B64



4852055219



4852584974



483A0B392E



4841510E76





4856451069

N=17

4853481309

8/6/11

48525A6362

7/26/11

7/26/11



4850503322



483B31176A



48513B583F



4852042613



4853545935

483B2E0E35



4851756443



4A431C2457

485111526A



4853530F63

4852326343



48512F5403



4607756437

4853311F0C



483E711610



48563B2874

4850622340



48581B2A76

N=16 8/6/11



48293E4B48

8/2/11 N=2

48515C7916



4850762203



483E3C363D

483A290800



48581F5622



4B1C200117

8/19/11 N=4

46021B7B70



4839765912



4B0E68244A

483E741331



4B1C5B4D0C

46072F4409



48364E4143



485909352C

4607202A33



4858334733

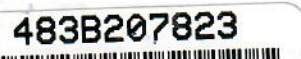

483B207823

46022E5D3E

483A7F0519



48513F2914

483E5E2545





9/28/11

8/28/11



48512C7F22



467C2B1D72



4850351B09



470C211D2E

460771517F



48564F2941



470A3E0579

4607304B06



46077E2244



470A194B00

4602175657



9/28/11



4853212175



470A05176C

4607253861



470C2A6D0E



470B445627

4607794C29



48581A2010



470C491153

46072E2467



48506E4E1E



470B373139

46076D206F



483A127A6F



470D023814

46022B2E35



4851643860



467D236D45

46016B4C09



470A060258



470D411160

4607551733



47096D794C



470A132F50

4853231929



470C724606



470A10282E

485829001B



470A170C48



47097C7817

4852010105



470C224E4D



470B3C2925

4852595E13



470A0B0334



470A3E5F0C

483B2B611C



470A1E3430



N=26  
9/28/2011

9/15/11  
N=20

9/15

470A7E5F6D

4707112D31

4B0F6C6162

48515

4851390019

470A010409

4B090A3367

48520

485343432A

470D104673

4A392F2872

483B

48517D4700

470B5C616C

4B1B240077

48583

48364D7F25

470C5C1F4F

4B19214827

9/3/11

48513C307C

470B484B7D

4B1A4B5C16

4B1923

4851291C57

470B4C2C06

4A666C3478

46075

485329424F

470B436E63

4A5E066652

46075F

484F6A4F52

470A747D6A

48532E3123

46080

483B3B675E

470C3A130E

4A7E2E4741

4B193A

470D156E2E

470B420372

4851290F3E

4A345

9/15/2011

470D03503C

484046440A

483B485E2F

4A5D

470B527C51

4B1A12741D

48502D6F2C

4A6F

470A0D442B

4A64097A70

4853383629

4B1C4

470A560558

4A16184652

4851483470

4A79

48512E1240



9/15/2011 N=4

4851551573



4852094D77



483B2A1E47



485834174B



4B191D1165



4A46420E2F



4A35675B01



4A6F25310D



4B19441D77



4B194A3114



4A5E42671C



4852007E5E

N=1  
9/25/11

9/14/2011 N=13



48584D0255



48510C670D



4851572A22



4607703874



46020A5179



46075E601E



46073E0E7A



46077D4A0B



46076D1131



4602437D04



46080E5B7A



4607432F0F

46074C4D69

9/3/2011 N=28

4B1923236B



4607563359



46075F1414



4608027150



4B193A0569



4A345A1A0B



4A5D344367



4A6F2B4C4A



4B1C4B6525

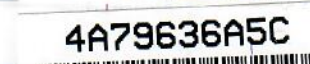

4A79636A5C



4B1A26100A

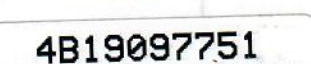

4B19097751



4A366B176C



4B1C544441



4A6F25186B



4B1947253F



4A38056537



4A6A2F6D5E



4B1A1C6803



4A741F4A2C



4B1A4F4B69





(PJ)

N=32

9/3/11

9/3/2011

46021B0106

4601635C20

46036A473B

46024F6753

46075F3534

46080C580A

46020E102F

4607580702

460207425F

46021C2F12

4602591447

4602457C4C

4608002E7B

4607576C01

4608044F2E

46071A0627

46021E1D3C

460755332A

4602485F17

460777627E

46074E731B

4602295F75

460169142F

46022D4B1D

460256346C

4608110551

4607295840

4608105158

46017B7B15

46071A1D08

45263D455F

4523337308

9/8/11 N=8

45254D5F5A

45260E125D

4523092936

4524006105

4529635F27

45294C5344

452A4A656F

4523645B3F

4A1735520A

4A7C2A373E

4B1A2D6109

4A4306437C

4B1C114101

4A681A2A3E

4A7D296217

10/20/2011 N=7



10-20-2011 N=45

(171)



4A140C2F5A



470A114125



4A6211382D



4A40663624



470D396410



4A5C346F5C



4A3429782C



470B5C4E24



4A79104C18



4A41546B24



470A101302



4A612C0326



4B1C21117D



470B4F6816



4B0C7C0802



4B0C466362



4A15191466



4A7B6A6C46



470C684E1C



4A7D677317



4A77653F28



467D0C1847



4A3835584E



4A12225E7D



4709650543



4A452A6621



4B12445A1A



470A007845



4A13531125



4A475B2B5E



470B225D6B



4A33713D79



4A1711272C



470A1F0E2B



4A130F2720



4A78237813



470C655B14



4B077C2C02



48512F664A



467C3F3C32



4A1263564E



470962391D



4A62655841



470A270C33



4A3E614672



4A176C384C

N=1  
10-11-2011



10/6/2011 N=9

470B24341F

470B546E70

470B3E4F16

4709635016

470D416669

470B1F5D5F

470972237D

470C567660

470B1F5945

483C643878

485213467A

4852500506

10/7/11 N=6

483E185834

4853363E53

483E5B5F2B

485227581B

4858400A5C

48531B3E0B

10/25/11 N=3

4B19483935

4A454A6F32

4A41550A69

10/22/11 N=1

4A34121C13

4B0E654D1A

4A40296270

470A582E36

11/6/2011 N=55

483C1E2767

48512B5E7D

4851403B6C

48506C6A60

4858525E4A

4A3E633611

4B19472006

4B1C0D6973

4B19363830

4A3D3F683B

4A5A0F4B31

483B42623E

470C640341

470B4C3E4C

470C6D6C33

470C371F1D

470A582E36

N=2

10/23/11

4B0E654D1A

4A40296270

470A582E36



A/C/11

(173)



470A15431D



470B48694A



4858310E48



470A17106A



483E7F1315

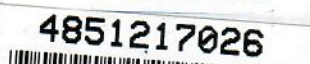

4851217026



48562F302C



4852110573



483A00740C



4856292C65



48504F3E19



470B206F45



483C2C6D70



470D152732



48396B7A25



470D0F547D



483E687C37



470A0B1938



470A570075



470B202B26



470D0C3E06



470B1F5C7C



470C290B29



470C661455



470A2C5662



470D197063



4856355E62



470C716442



48503A0D71



470C667E5D



482D6C1D57



470A2E3346



48582B1F49



47096C657A



48512C0E05



470A36406E

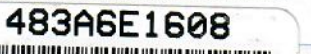

483A6E1608



483A400F38