

2013

8-23-94 #1 2013
TAIWAN / caliber 8-8-11
HK #11
COMPOSITION BOOK
TAIWAN 18-26 FEB 2013
HERG CHIU → NUNBA → LIU QIU →
MAGONG → TAIPEI
808-395-6409 TURTLE SACRIFICE
GEORGE BALAZS 8
2013

Wide Ruled

100 Sheets

9.75 in x 7.5 in
(24.7 cm x 19 cm)

CLASS SCHEDULE

DATE _____

NAME BALAZS SCHOOL _____

ADDRESS _____

	長 長 久 久				DAY DI ES	RM.	FRIDAY VENDREDI VIERNES	RM.
2								
3								
4								
5								
6								
7								
8								
9								

18-26 FEBRUARY 2013 TAIWAN

2/19 NOVOTEL TAOYUAN; 2/20 HENGCHIU; 2/21

TUES.

1 night

WED. 1 night

NMBA

2/22/13

Friday

LIUQIU 2 nights

2/21 Thurs. 1 night
2/22 Friday
2/23

FOUR 6:45 PM

LIUQIU
OCEAN BLUE

SATURDAY Nursery then 4 PM TO MAKONG 2/23, 2/24, 2/25
2/23 3 nights

2/26 TO TAIPEI - BUS TO TAOYUAN
2/26 DEPART 2:30 PM

TAIWAN TRIPS
→ 2/19/08 see p.3

LIUQIU OCEAN BLUE



協蒞

YABU'S husband's name.
Married June 2012

CLASS SCHEDULE

29.97 2001.11.17
2001.11.17
2001.11.17



U.S.A.

TE... Passport

ISSUED JUL 2017

Admitted DATE	EXPIRE	21 JUL 2017	depart DATE	PLACE
2/19/08	→ TURTLE SACRIFICE	(6)	2/25/08	TAIPEI
4/4/08	→ MAZU WALK	(6)	4/10/08	TAIPEI
9/30/09	→		10/6/09	TAIPEI
2/16/11	→ TURTLE SACRIFICE ^{4/2011}	(5)	2/21/11	NO. 6 TAIPEI
4/6/11	→ MAZU WALK	(9)	4/15/11	TAIPEI
9/29/11	→ HENG CHIU NAMBA WORKSHOP		10/8/11	TAIPEI
2/4/12	→ TURTLE SACRIFICE	(4)	2/8/12	NO. 7 TAIPEI
5/31/12	→ KAOSHUNG ^{YARU wedding}	(3)	6/3/12	TAIPEI
11/4/12	→ LIUQIU	(7)	11/11/12	TAIPEI
2/18/13	→ Heng Chiu Namba → LIUQIU → Penghu 2/25/13 FULL MOON	(8)	2/26/13	NO. 8 TAIPEI Turtle Sacrifice TAIPEI

3/20¹/2014 Keelung LOGANG DASIA TAINAN MUSEUM 3/26/14

ery - A-men going to
VACATION:

8TH

REL
TAIWAN

(5)

2/23/13 Lunch near Nursery - A-men going to
Philippines for 2 weeks for diving vacation:

曾建偉

台北市中山區敬業三路16巷178號8F

His Home Address TAIWAN

TAIPEI
TAIWAN

" JIAN - Wen " = first name
Simplified = "A - wen"

曾建偉

曾建偉

台北市松山區敬業三路16巷128號8F

16

TAIWAN IN FLIGHT
TRAVEL VIDEO =
HENAN - Turtle bones
PLASTON IN temple

Frederick Yeh
Hainan Normal University
Department of Biology, Room #215
No. 99 Longkun South Road
Haikou City, Hainan Province, Code: 571158
People's Republic of China
Tel: 18889851777

Need to
MAIL PIT
Needles

叶政廷
海南师范大学生物楼 215 房
龙昆南路 99 号, 邮编 571158
中国海南省海口市
电话: 18889851777

" Cascade MOUNTAIN
streams flow-tumble
down together never
to be separated -
inseparable water -
cutting into God's
earth leaving their
mark of water
blossom flowers
along the way,



South China Sea Fisheries Research Institute,
CHINESE ACADEMY OF FISHERY SCIENCES

Qin Chuanxin

Ph.D
Associated professor

8/21/2012

Marine ranching and stocking enhancement; marine ecology

Add: 231 West Xingang Road, Guangzhou, 510300, P. R. China
Tel: +86-20-89103365 Fax: +86-20-89103365
Mobile: 18925127968 E-mail: qincx@scsfri.ac.cn
http://www.scsfri.ac.cn qqincx@hotmail.com

What do we
want to Achieve?
"open eyes, words
and Minds to
the World"

Turtle Model
sent
3-1-13
↓ Papa 伍浩添

NG HO TIM
MaNa 陸美英 LUK MEI YING

"Somewhere Between"

17

Frederic	Frederick Yeh
Hainan	Frederick Yeh
Depart	Frederick Yeh
No. 99 L	Hainan Normal University
Haikou (Department of Biology, Room #215
People's	No. 99 Longkun South Road
Tel: 188	Haikou City, Hainan Province, Code: 571158
	People's Republic of China
	Tel: 18889851777
叶政廷	叶政廷
海南师范	海南师范大学生物楼 215 房
龙昆南路	龙昆南路 99 号, 邮编 571158
中国海南	中国海南省海口市
电话: 188	电话: 18889851777

Written by KEVIN - HIS
FATHER'S CLASSMATE 2/25/13

許勇

SIYU VILLAGE
(Fishing Boat
Village)



80 years old
2/24/2013
Night
Penghu

"God MAN" (God goes into High Boat
God is in PALAQUIN
KNOWN SINCE 1997 (?))

OVER



行政院農業委員會水產試驗所
Fisheries Research Institute, COA

KEVIN 2/25/13
Moby

Chung-kang Hsu
Penghu Marine Biology Research Center

Address : 266, shihli, Magong, Penghu 88059, Taiwan
Phone: 886-6-9953416 Ext.231 Fax: 886-6-9953058
Mobile phone: 0933283012
E-mail: dcks0511@ms23.hinet.net

Patrick Chung
Book
sent 3/4/13



李宗賢
Li Tsung-Hsien

生物馴養組 獸醫師
Biology Department
Veterinarian

1/13 944屏東縣車城鄉後灣村後灣路2號
2 Houwan Road, Checheng, Pingtung, 944, Taiwan, R.O.C.
Tel: +886-8-8825001 ext.5117 Fax: +886-8-8825087
Mobile Phone: 0911620017
E-mail: lith@nmmba.gov.tw

電子郵件: dcks0511@ms23.hinet.net
行動電話: 09333283012
電話: (06) 9953416 轉231 傳真: (06) 9953058
地址: 88059 澎湖縣馬公市詩裡里266號

澎湖海洋生物研究中心
許鐘鋼 2/25/13

行政院農業委員會水產試驗所
Fisheries Research Institute, COA



曾建偉

over

PATRICK CHUNG
Book
sent 3/4



李宗賢
Li Tsung-Hsien

生物馴養組 獸醫師
Biology Department
Veterinarian

13
944屏東縣車城鄉後灣村後灣路2號
2 Houwan Road, Checheng, Pingtung, 944, Taiwan, R.O.C.
Tel: +886-8-8825001 ext. 5117 Fax: +886-8-8825087
Mobile Phone: 0911620017
E-mail: lith@nmmba.gov.tw

Send print pictures

(23)

(TAIWAN Needs, 2/2013

ching Book

- ~~Book of Honu~~ ^{to Kevin} + Thank you card + DR. Li

- Thank you ^{cards} - YARU, Lititia, Sophia - ITIEN

Need Address

DOREEN CARD + PRINTS sent 3/2013

CDs TO Lititia of Teng Hu Turtle Sacrifice 2/24/2013

- Book of Honu TO Amen (see page 8)

X - PLASTIC MODEL TO PAPANG (see p. 16) 3/1/13



▲頭城鎮外澳慶天宮昨在沙灘舉辦過火儀式，11歲的林家凱（中）赤腳挑戰過火（危險動作，請勿模仿）。
2/13 (賴秉均攝)



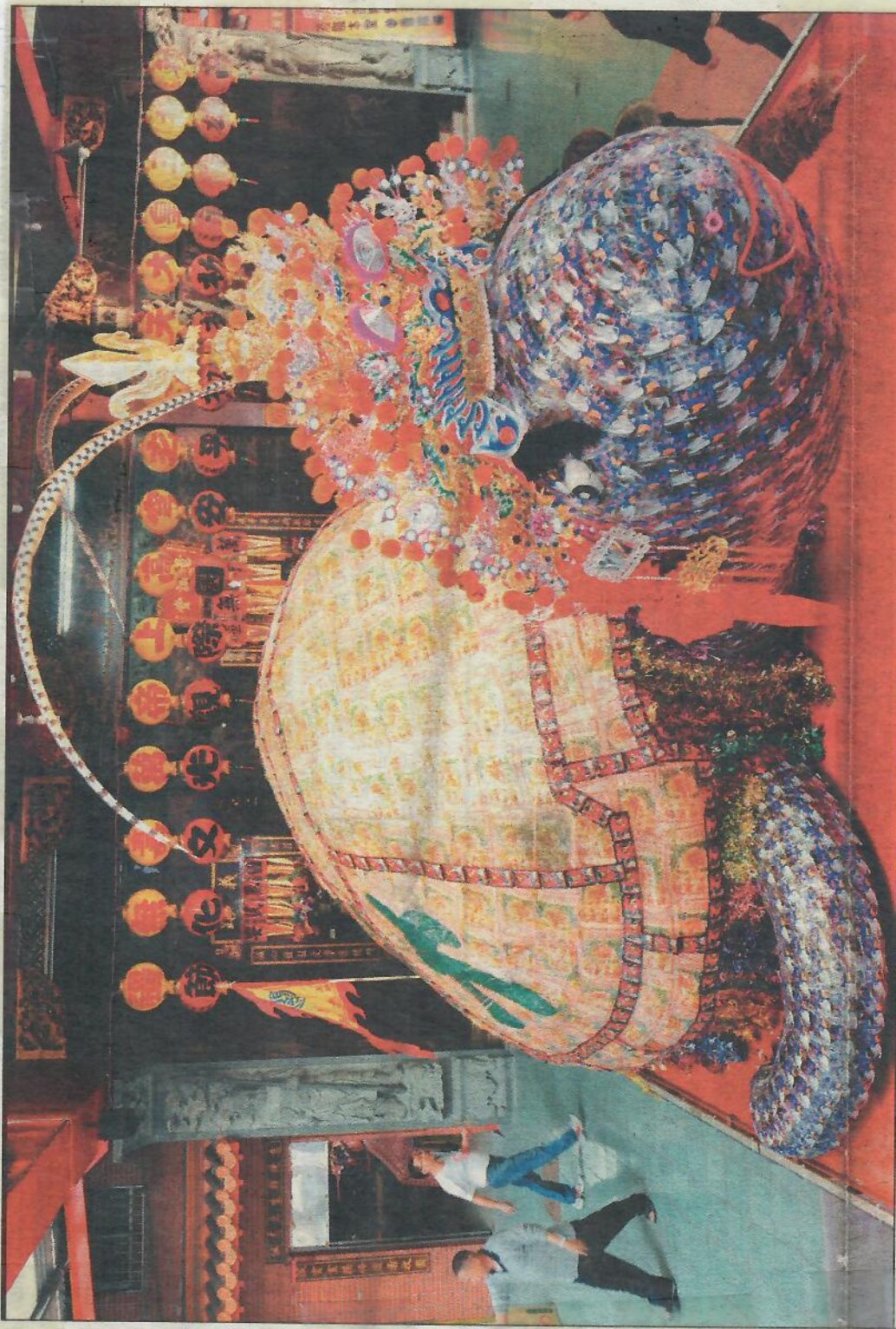

TURTLE KING
 A giant "turtle king" made of rice, flour, money and tin cans is exhibited at a temple in Greater Kaohsiung yesterday. The turtle is considered an auspicious animal in Chinese culture.

PHOTO: CHANG CHUNG-YI, TAIPEI TIMES

26

04

27



▲2013中台灣元宵燈會昨晚試燈，主燈靈蛇爬升途中一度卡住，經緊急搶修，終於爬上頂端。2/13 (黃國峰攝)

2013 Year of the Snake =
10 FEBRUARY



經驗，但政治大
邀請台積電董事
盛集團董事長王

972904929



JARDING P.

BALAZS GEORGEHARVE HNL

SKY PRIORITY

CI0017 18FEB 09:25

FM HONOLULU TO TAIPEI



登機門 Gate

登機時間 Boarding Time

艙等 Class

027

08:45

Y

ET NO COUPON



Y
PRIORITY
BALAZS GEORGEHARVE
PS DL2684362045
0017 Y 18FEB 304
HONOLULU
TO TAIPEI

AREA-C

304/Y/300/120

MINUTES BEFORE

座位 Seat 登機順序 Boarding

30C ZONE 2

TKT297.

The colors under the Sea

Truth needs no colour, beauty, no pencil.

BOUTIQUE HOTEL

<http://www.seaclub.idv.tw>
Blog: tw.myblog.yahoo.com/seaclub-tw/

BOUTIQUE HOTEL / COFFEE AND CUISINE

Tel: +886 8 8892999 Fax: +886 8 8893999
No.189, Zhongzheng Rd., Hengchun Township,
Pingtung County 946, Taiwan (R.O.C.)

GARDEN HOMESTAY Order Line: +886 933 638313 *Website*

No.142, Zhongshan Rd., Hengchun Township,
Pingtung County 946, Taiwan (R.O.C.)

Email: ta0581112@ms43.hinet.net



▲2013高雄燈會全國創意花燈競賽出爐
·蛇年蛇型花燈多。(呂素麗攝)



BAG. IDENTIFICATION TAG
TO TAIPEI

BALAZS/GEORGEHA
CI0017/18FEB TPE 304
P01



CI 325157

President's Day

18 FEBRUARY 2013

CHINA AIRLINE
CI 017

Monday

Depart 9:25 AM B747

SEAT 30C

2/19
Tuesday

TO NARITA ARRIVE ~ 11:55 AM Light snow

Depart 2:50 PM

Melts when on ground

ARRIVE TAIPEI

TO NOVOTEL Hotel ^{Travelocity} Taoyuan Airport -

Room 745 ~ 6:30 PM

2/20/13 up ~ 7:30 AM wrote notes in Room.

Room service breakfast.

CX 6766 9:55 AM

TO HSR TO Zuoying 1 hr 40 min.

Met by YARU 1:15 PM Zuoying ^{AT} Terminal

STATION / BUS TO Hengchu ~ 2 hours.

Walked to "The Colors under the Sea"

Hotel. Rm 208

207,

1/2 price



臺灣銀行 桃園國際機場分行 外匯水單 (2) AEDV1061896

BANK OF TAIWAN FOREIGN CURRENCY EXCHANGE MEMO (未逾五千元之自然人結匯申請書) (機場)

買入外幣金額BUY Foreign Currency Collected	USD 720	請點清現金，離櫃恕不負責。 Please Confirm Your Money Before Leaving Counter.	賣出外幣金額SELL Foreign Currency Payable
匯率 RATE	29.24500	ご両替金内容を直ちにお確かめ願います。	匯率 RATE
新台幣金額 N.T. \$ Equivalent	21,056	若有任何疑問可e-mail至下列信箱或來電： Please Contact Us:	新台幣金額 N.T. \$ Equivalent
手續費 CHARGE	30	問題がございましたら下記までご連絡ください。	手續費 CHARGE
實付新台幣金額 Net N.T. \$ Payable	21,026	E-mail Address: bot115@mail.bot.com.tw Tel. No: 886-3-3982368 / 886-3-3983505	實收新台幣金額 Total N.T. \$ Collected
日期	2013/02/19 19:23:34	外國	電話號碼 Telephone Number
櫃員	1270670204 劉峰嘉	申請人請簽名(正楷) Applicant (In Capital Please) お名前前: <i>July</i>	お電話番号:
備註 MEMO			

台灣銀行指定外幣收兌處 外匯水單 (1)
MONEY EXCHANGER FOREIGN EXCHANGE MEMO

R745
Room ex 6766
Novotel
Hotel
ASSAM

NO: 14741 / 75
日期: 20-FEB-13 09:17
Date

購自 Bought From

房號 Room No.	0745	姓名 Name	Balazs, George Harvey	出生日期 Date of Birth	26-FEB-43	國籍 Nationality	US
護照號碼 Passport No.	427976091	外幣數目 Foreign Currency Amount	200 USD	匯率 Rate	28.725000	新台幣數目 N.T. \$ Equivalent	5,745TWD
支票或現鈔 號碼 Bill No.	9632,4720	應扣費用 Charges		實付金額 Net Amount Payable			5,745TWD

賣主簽章:
Seller's Signature
電話號碼:
Telephone Number

地址:
Address
收兌處簽章:
Authorized Agent



一聯: 兌換人收執

920USD

HENGCHUN

WINDY - cool night

(31)

20 February 2013 | Dinner at
(Wednesday) "International" Restaurant
live music - told owner about Japanese
Hawaiian music, Indian Chicken Curry ²¹⁰ NT



over

21 FEBRUARY 2013 Breakfast in hotel
Thursday / restaurant - Picked up by Dr. Li
9:30 AM - Driven to NMBA Research
area - his office - Talked about sample collection
and set up attach - Saw YARU's small 40cm coral
green turtle. Saw Amputee FF (1/2 flipper)
juvenile green by Dr. Li. Saw "Bone Wax"
used on car's face. Also some sort of
bandage 3M? he used on stump end of
turtle's flipper. Drove to nearby town
for pig intestine lunch. The to nearby large

18

> Subject: Your ET receipt from China Airlines Ltd.
 > To: itsahonunation@hotmail.com
 > From: cal.notice.ecos@china-airlines.com
 > Date: Sat, 22 Dec 2012 05:00:57 +0800

>
 >
 >
 >

> E-TICKET PASSENGER RECEIPT/ITINERARY AND NOTES
 > TICKET NUMBER: 297 2478337232
 > ISSUED BY: CHINA AIRLINES 12990235
 > DATE AND PLACE OF ISSUE : 21 DEC 12 HONOLULU-US HNL91CI
 > BOOKING REFERENCE : K5LMZN
 > NAME: BALAZS/GEORGEHARVEY
 > TOUR CODE:HI12T060
 > X/O DATE FLIGHT TIME CL STATUS FARE BASIS BGA TICKET VALIDITY
 > 18FEB CI 17 0925 H CONFIRMED HLXP3M 2PC VALID: UNTIL
 > -15MAR13
 > DEPARTURE: HNL-HONOLULU COUPON STATUS: AVBL
 > ARRIVAL : TPE-TAIPEI (TAOYUAN)
 > 26FEB CI 18 1430 H CONFIRMED HLXP3M 2PC VALID: UNTIL
 > -18MAY13
 > DEPARTURE: TPE-TAIPEI (TAOYUAN) COUPON STATUS: AVBL
 > ARRIVAL : HNL-HONOLULU
 >
 > FARE :USD 685.00 EQ :
 > TAX : 2.50AY TAX : 12.00OI TAX : 340.10XT
 > TOTAL :USD 1039.60

2/21/2013

HENGCHU DALI

33

Thursday

Temple - LAND GOD (See page 36)

10NT Chicken lays golden Egg machine ^{DISPENSER}
_{"CAROL'S"}

Back to NMMBA Aquarium - spent several hours touring. Whole Shark, Beluga whales, TUNA exhibit. Very extensive.

TAXI Back to Hotel ~ 4:30pm checked out
taxi to DONG HARBOR (1700NT)

~ 1 hour drive.

6:45pm ferry to DALIAO DALU Fishing Harbor

Picked up by TIEN, —, Mayor's son.

To Hostel same room. To RESTAURANT - Mayor - Ice cream
Couple. Dinner - wrote on ceiling tile.

2/21/2013

Wednesday

成功大學

王建平 0933339406

Prof. Wang

Cetacean rescue centre, Faching

TAINAN Biology & Cetacean Research

National Cheng-Kung University

"Facebook"

NCKU

August 2012 leatherback trowled

TAINAN - SAT TAG Release - Long antenna

1 MONTH OLD DR. LI SON
BORN Mid-JAN 2013

李 瑄 煒

"JADE STONE"
Likely SON'S NAME to be given

2/21/13
Wednesday

HengChu

NAMBA
from DR. LI DVM

(35)

墾丁國家公園管理處
鄒燦陽



鄒燦陽

tytzou@epa.gov.tw

(02) 23117722#2751

+886910298873



National Parks Kenting OROLUK
Tagged Green Turtle Recovered
and released ANSPIROUS DAY 1987
Book Chapter - "Chinese Animals"
WORKS IN TAIPEI NOW - EPA

email'd
article sent
2/28/13

See
p. 33

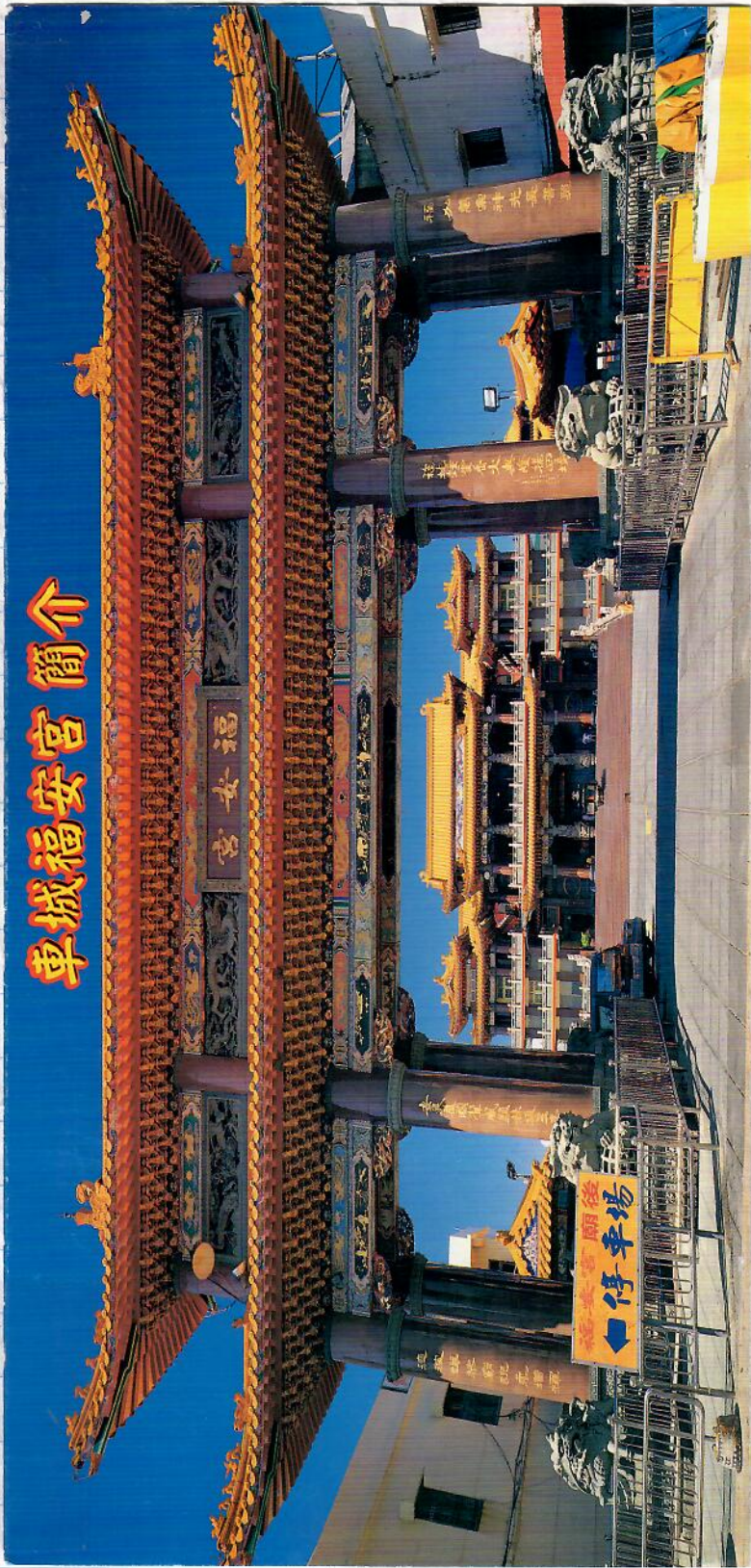

"LAND
GOD"

Near
Hengcho
Town
DRIVEN here
by Dr. Li
2/21/2013
Thursday AFT
PORK RESTAURANT
LUNCH.

78

琉興有限公司交通船欣泰號普通票

110元



東港 → 琉球 半票 110元

(購票證明/限用一人, 隔日作廢)

No. 021709

琉興有限公司交通船來回票

東港 ↔ 琉球

全票 200元

有限公司



A No. 019742

(購票證明欄/限用一人, 隔日作廢, 票價內已含營業稅)

Met owner and wife
PRIDE TRIP
To LIQUID

Bigtom
BOS CAFE

美國冰淇淋 & 咖啡館
<http://www.bigtom.us/>



DESSERT 2/23
8PM
New ICE CREAM
PALOR
LIQUID
ISLAND
opened 2/24



http://www.wretch.cc/blog/hn85385568/

潮間帶時間 _____

夜觀時間 _____

退房時間 _____

還車時間 _____

日出時間 _____

日落時間 _____

浮潛時間 _____

玩水地點 _____

早餐時間 _____

呷飯 _____



大海的家

http://www.wretch.cc/blog/hn85385568/

0963496312



風景區特定區管理規則

- ◎ 損壞觀光地區或風景特定區之名勝、自然資源，處新臺幣五十萬元以下罰鍰。
- ◎ 於風景特定區內未經許可或同意，捕採魚、貝、珊瑚、藻類，處新臺幣五十萬元以下罰鍰。
- ◎ 於風景特定區內任意鳴放噪音、焚燒、破壞花草樹木，處新臺幣三千元以上一萬元以下罰鍰。
- ◎ 從事水域遊憩活動，污染水質、破壞自然環境及天然景觀，處新臺幣五千元以上二萬五千元以下罰鍰。

馬公

GE-

TO MZG

復興航空 TransAsia Airways



FLIGHT/DATE :

MINFST/NO./PCE :

GE-

TO MZG

馬公

東琉線聯營豪華特快船

小琉球 → 東港

003772

半票 \$110元

●此票可當機票證明用，含旅客平安保險費 ●限用一人，隔日作廢。

2/24/13 Sunday Peng Hu See page 57

Weng-Pei Ying
ARTIST-PAINTINGS
"DOREEN" ← →

STUDIED IN TAINAN. Friend of LITITIA

email:

IMPRESSIONIST / ABSTRACT

wpytmp1284@yahoo.com.tw

facebook: ying pei
(name)

teacher at
Wan-An Island.

\$ NT

No. 1 = 300 \$ NT

sells her PAINTINGS

4 PM
2/23/13
Kaohsiung
TO
Makong

電子機票收據E-TICKET RECEIPT/登機證BOARDING PASS

航空公司Carrier 航級Class

TRANSASIA AIRWAYS Y

班次Flight/日期Date 航程Route

GE0222 23FEB KHH - MZG

登機門Gate 編號Seq no. 座號Seat

14 001 11C

旅客姓名Name

BALAZS GEORGE



線上購票網址http://www.tna.com.tw/

電子機票 收據專用章	復興航空運輸股份有限公司
	11719802 台北市鄭州路139號9樓

航程 KHH-MZG

票價 1455

付款方式 VI*****0162

電子機票票號 1702323849873

開票日期/地點 23FEB13/KAOHSIUNG-

買受人統一編號

旅客於馬公、金門離島等地區購票且由當地出發之航段
票價均為免營業稅，不得扣抵。

電子機票者可保留此收據以為報帳憑證遺失恕不補發。

電子機票收據E-TICKET RECEIPT/登機證BOARDING PASS

航空公司Carrier 航級Class

TRANSASIA AIRWAYS Y

班次Flight/日期Date 航程Route

GE0502 26FEB MZG - TSA

登機門Gate 編號Seq no. 座號Seat

03 010 19A

旅客姓名Name

BALAZS GEORGE



線上購票網址http://www.tna.com.tw/

電子機票 收據專用章	復興航空運輸股份有限公司
	11719802 台北市鄭州路139號9樓

航程 MZG-TSA

票價 1790

付款方式 VI*****0162

電子機票票號 1702323849897

開票日期/地點 23FEB13/KAOHSIUNG-

買受人統一編號

旅客於馬公、金門離島等地區購票且由當地出發之航段
票價均為免營業稅，不得扣抵。

電子機票者可保留此收據以為報帳憑證遺失恕不補發。

945AM 2/26/13
MAKONG
TO TAIPEI

小琉球土產 2/22/13
 海菜 · 燒海螺 · 海燕窩 · 星砂
 帶人浮潛 陳文申
 屏東縣琉球鄉天福村中興路30-1號
 電話: (08)861-4579
 手機: 0910-788491

vender
at GERBAN
BEACH

Near
BREAKFAST
RESTAURANT →

五十年老店
鄭記 2/22/13
 原味香腸
 黑胡椒香腸
 香料香腸
 豆瓣醬香腸
 紅麴香腸
 飛魚卵香腸
 琉球香腸專賣店
 Liuchiu
 鄭志豐 sausage
 pork
 屏東縣琉球鄉中山路204號
 郵局無摺存款局號: 0071673 帳號: 0053884 戶名: 鄭志豐 線上訂購
 ATM: 銀行代號: 009 帳號: 83175118428000 戶名: 鄭志豐 www.8613499.com
 訂購電話 (08)861-3499 (08)861-2172

MAP
over

Photos
MAKING SAUSAGE

2/22/13 Friday

MOTOR SCOOTER RIDE AROUND + GERBAN + CLIFF SIGHTINGS GRAVE YARD

2/22/13 Tort Approx. Sighting 6:55 PM

collected 2 species seaweed + LARGE beach CUN SIGHTING IN SHALLOWS

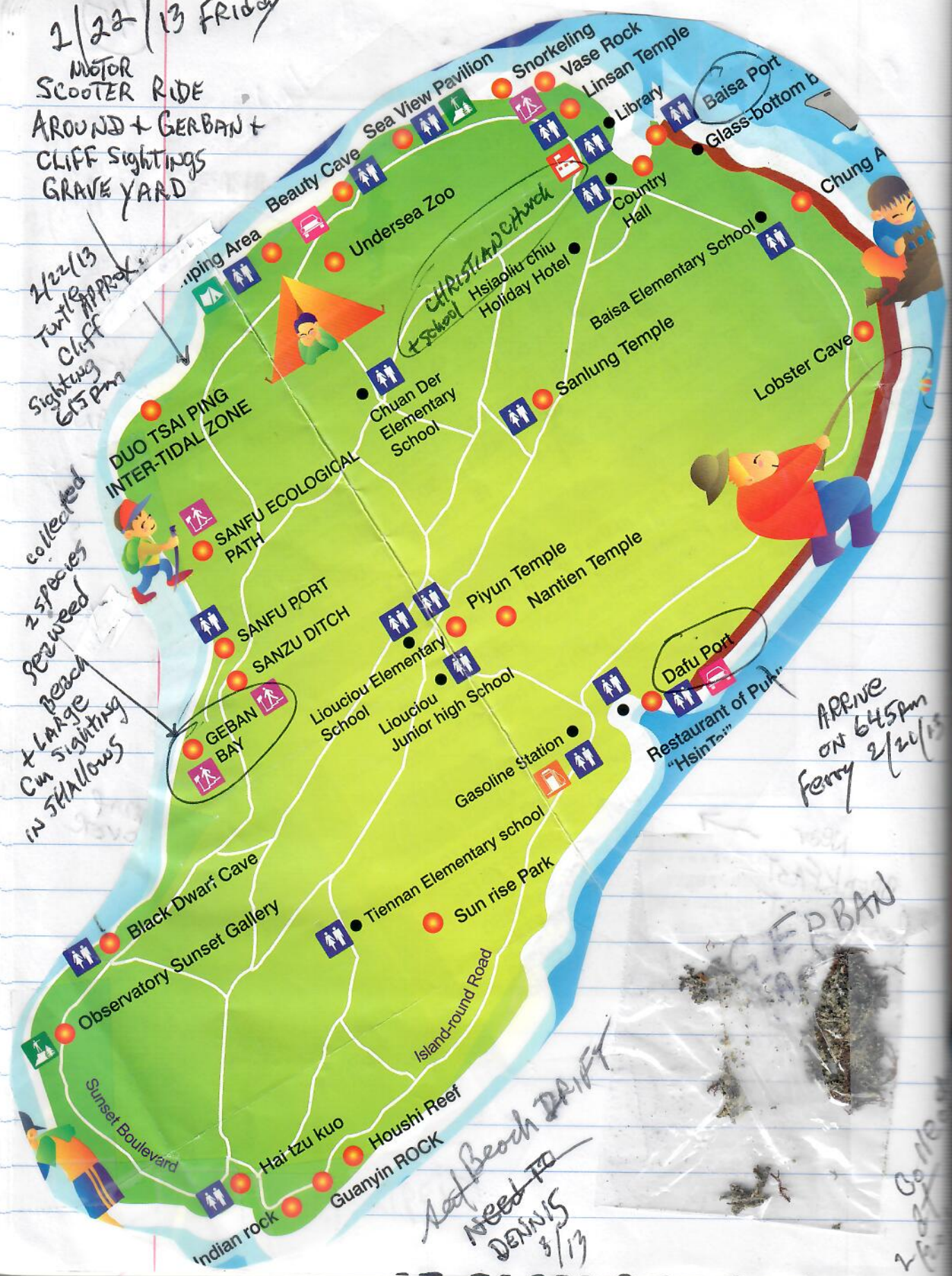

ARRIVE ON 6:45 PM Ferry 2/22/13

Not Beach DRIFT NEED TO DENNIS 3/13

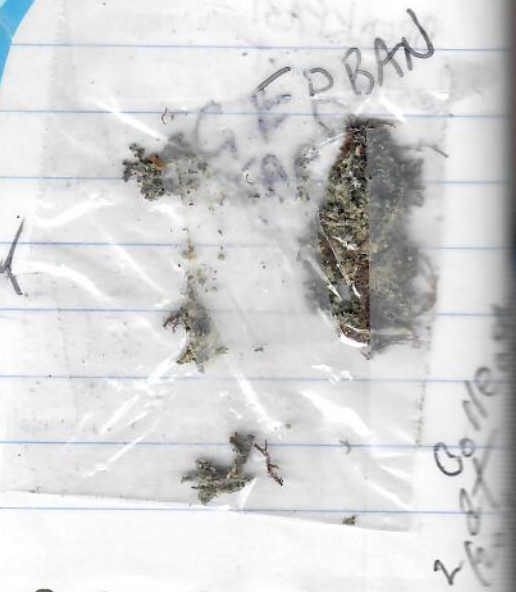

2/22/2013

Friday After dinner went to Temple of man ^{& wife} that have
 Restaurant with names written on wall/Ceiling w/Black
 MARKER pen - ATE there 2/21 Thursday evening
 after arrival (with Mayor, Mayor's son, men-woman ^{new}
 ICE CREAM store) Roof PLaque written Commemorating
 3 TRIPS TO LIUQIU.

~9PM

MAN served as medium for God to Answer
 questions - several people there to Ask questions -
 Mayor's son interpreter - learned when 17-18 years
 old.

Walked TO Beach in dark where boat was
 burned in November - Powdery Sand.

2/23/2013 2 a.m. breakfast near open market -
 SATURDAY lots of people. Motor Scooters TO
 MAZU Temple - high elevation, but ocean
 visible. Photos and Burned money.



Penghu Aquarium 2/25/2013

94

營業時間: AM10:00-PM7:30 *Dinner 2/22/13*

大福 羊肉 海鮮 店

羊肉爐 · 排骨酥 · 各式海鮮各式炒羊肉

洪定江 (藝仔)

0961-366-090

電話: 861-2728
861-4626



屏東縣琉球鄉大福村仁愛路104之8號

Liu Qiu

水仙王 2/22/13

Shui Sin Wong

*Friday night
Dinner
Liu Qiu*

碧雲寺



大福新漁港

Handwritten signature

*Liu Qiu 2/22/2013 DINNER
near DAFU HARBOR*

2/26 2013 Tuesday CI18 TO HNL VIA NARITA
TAOYUAN



BOARDING PASS

HAWAII AIR
808-942-7827
SHUTTLE



BALAZS GEORGEHARVE TPE

SKY
PRIORITY

CI0018 26FEB 14:30

FM TAIPEI
TO HONOLULU

登機門 Gate

D4

登機時間 Boarding Time

13:50

艙等 Class

Y

US *-----6091

ET NO COUPON

LOUNGE AREA-C

269/Y/29C/HNL TI

PLEASE BE AT GATE 30 MINUTES BEFORE



PRIORITY

BALAZS GEORGEHARVE

PS DL2684362045

0018 Y 26FEB 269

TAIPEI

HONOLULU

登機順序 Boarding Seq

29C ZONE 2

EIKI2972478337232

see p.65

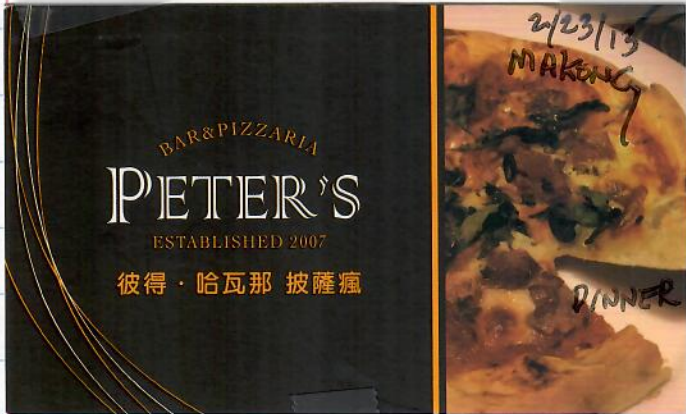

PIZZA
MAGONG
2/23/13 SATURDAY
night (cold wind)
dinner - after
OCEAN TEMPLE VISIT
SPIRIT

SAW NATASHA SPECIAL
AND ED TEACHER
↓

SATURDAY
2/23/13

here
ECTV 2
office 3
next door →

CHAO SAHA PING

e-mail:

fuzost@yahoo.com
tw

0928502368

Natasha Pizza
friend teacher
2/23/2013
Double A

2/24
Su

SA

SATURDAY

2/23/13

4PM TRANS ASIA AIRLINES KAOSHUNG TO

here
ECTV
office
next
door

Makong, met by Cititia driven to HOSTEL

~ 1 Block from MACDONALD'S ^{ACROSS FROM VASE WITH HANDS}

3rd floor - stairs only.

Met by Mrs. Hung
(SEE PICTURE OF ENTRANCE
SIGN OVER DRAWED)

→ Walked to Ocean Spirit Temple - Large Rice Turtle.
 Ferry boat to KAOSHUNG at dock nearby,
 Dinner afterwards at pizza restaurant,
 visited Temple across from MACDONALD'S.

→ First walked to Tien Hou Temple - SAW ELDERLY MAN
 Tien Hou fenced - RENOVATION CONTINUING WIFE AT THEIR
 NO TABLE OUTSIDE fence for INCENSE OFFERINGS. SIT UP - PICTURES.

2/24/13 Breakfast AT MACDONALD'S.

Sunday - WALKED TOWN visited Temples.

1230 pm picked up by Cititia driven
 TO SABONG Village. "PARADE" of
 cars to DISTANT Temple - Buddha image
 where Gold turtle located (new style) ~ 7kg -

TAKEN ON long drive ~ 1.5 hours AROUND
 TOWN - sky rocket ^{MAKONG} hand-held. Returned to Sabong -
 Ceremony of Turtle ^{Gold} ONTO Temple ALTAR. THEN
 ONTO TRACK outside under cover - AROUND IN
 CIRCLES. THEN DROVE TO NEXT Village temple.

Same Gold turtle flippers - IN-AIR AS LAST YEAR.
 SAW LARGE BOAT INSIDE BUILDING. TO BE BURNED
 BUT UNKNOWN WHEN.

廟隍城公馬湖澎 財團法人 家 國
三級古蹟

董事長 楊哲夫
0932-836714



廟址：澎湖縣馬公市光明路20號 電話：06-9273724

2/24/13 kuankang
澎湖

大義宮

換錢母 賺大錢



TEMPLE W/ TURTLES

2/24/2013 Dinner w/ Lititia Friends AT
SUNDAY HER Village

阿娟滷味

外送專線: 9953196

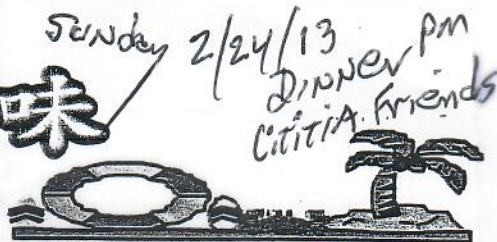

" " "
DROVE TO ZUWEI Temple - Rice turtles
DROPPED (C) for two. Met Lititia's grandmother &
grandfather at Temple.

OVER

THEN DROVE TO:
↓

TZ-WEI Sightseeing Temple
 No. 583, Suoguangang, Magong City, Penghu County, Taiwan

E-mail: t9952.t579@msa.hinet.net
 Homepage: blog.xuite.net/t9952.t579/blog



STATUE
Guards on
each side of STAIRS -
KUAN KONG inside.

~~Examined
2007 works hpt
Temple
KUAN KONG
Before long
Penghu Bridge
seen w/ 1 logger,~~

歡迎蒞臨 * 請往地下室參觀蓮花珊瑚洞
 敬請維護洞內景物與整潔，感謝您!!

2/24/13 Live turtles Temple
 pm

大義宮

地址: 澎湖縣西嶼鄉竹灣村76號
 ☎ (06) 9981154

All
Turtles
look
fine
OVER

2 hawk sbills, 4 (?) greens - all LARGE AT LEAST 1 Eri.
& 1 green are MALES

(P2)

TA
↓

over



WISH PARADISE
PENGHU AQUARIUM

↑ Penghu

2/24/13
Gold Turtle
Family

PENGHU AQUARIUM,
PENGHU MARINE BIOLOGY RESEARCH CENTER,
FISHERIES RESEARCH INSTITUTE

Wish Paradise Corp.

Same person

President

Felicia Lu Chen

884 No.58 Chi-Tou Village, Buisa Town,
Penghu, Taiwan
TEL : 06-9933006-7
FAX : 06-9933008
Email : luperla.tpe@gmail.com
mobil : 0915110261

OVER

email
sent
3/1/2013

If you
Wish to know the
MIND OF
A MAN, to
listen to
his words!!

紅瓦小棧
景觀民宿 / 美食餐廳
<http://www.069210425.com.tw>



Tel: 06-9210425
Cell: 0952-369826
Fax: 06-9212720 高麗慧
澎湖縣馬公市石泉里15-1號

Very expensive
new mansion
near by

LUNCH



2/24/2013. DROVE TO "Fishing Boat" Village (Siyu).

Sunday PARKED w/ many cars in field above

TOWN - Shuttle bus TO TOWN - Temple.

^{CARRY} PALAQUINS in courtyard - God-MAN CARRIED them out of Temple around township ~ 1.5 hours.

WATER-FOUNTAINS-TO-MUSIC show.

Departed ~ 1030pm - back at Hostel ~ Midnight.

2/25/2013 Coffee and muffin at "Jountes" shop nearby.

Monday Picked up by NATASHA 930AM. DROVE TO

KEVIN'S AQUACULTURE FACILITY (MASSIVE - built in

2007). Culture Group - high price ^{fish} - bought by CHINA-

operated by C.O.A. SAW Rehabbed turtles - stranded

Penghu - 3-meters ^{VARIATION} tide - Areas go bare but turtles ^{see photos}

Brought to Kevin - some don't need to be.

Two Releases conducted each year in Penghu.

PLANS TO RAISE 1000 hatchlings from WAN-AN eggs.

Kevin was on DR. CHENG'S Review PANEL of his work. Found that information was withheld, hence funding reduced.

LUNCH AT NICE RESTAURANT - Joined

← by NATASHA - Then she drove back to HOSTEL. WALKED around TOWN, SHOPPING FOR GIFTS.

FULL MOON Night. VISITED "CHUNG WANG YETI"

Temple - Rice turtle w/ BLUE EYES - MEANT TO BE A ^{10/965} HAWKS BILL



for
sea

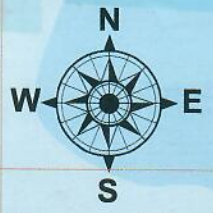

The Geological Park at Xiaomen Islet

The Geological Park at Jibei Islet

The Natural Resources Preservation Area of Basalt

The Natural Resources Preservation Area of Basalt

The Natural Resources Preservation Area of Basalt

The Geological Park at Kuibishan & Chi Islet

The Geological Park at Tongpan Islet

Lithia village

KEVIN AQUARIUM FACILITY

SPEAR TURTLES
Dacang Islet

TURTLES?

siyu

The Lighthouse of Fishermen Islet

The Lighthouse of Chamu Islet

Penghu National Scenic Area Administration, Tourism Bureau, MOTC, Penghu Tourist Center, Penghu Tourism Promotion Center

Magong Island, Penghu Islands, Taiwan Strait

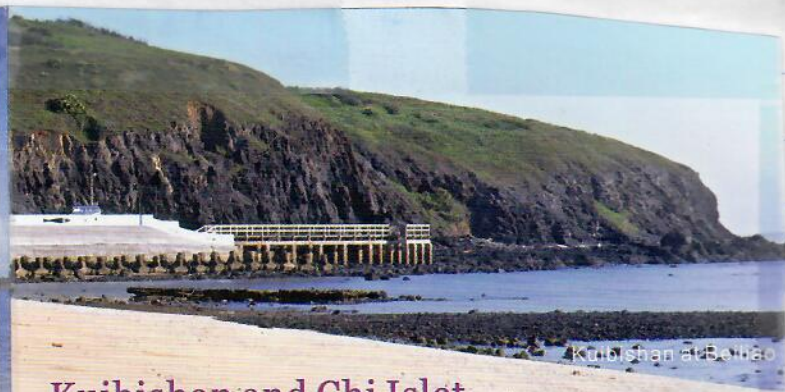

Kuibishan and Chi Islet

Kuibishan, one of the eight old sites of Penghu, is located on the northern shore of Beiliao Village, Husi Township. It is commonly known as "Guibishan" according to a legend stating that there are many Guibi (turtles) at the foot of the hill.

Chi Islet is on the eastern shore of Beiliao Village. It is an oval-shaped islet with the length of 120 meters and width of 60 meters. At low tides, a basalt gravel path appears to have a connection with the Beiliao Peninsula.

The range of this geological park includes Kuibishan, Chi Islet, and their neighbouring waters. The major geological facts are basaltic volcanoes, sea erosions, and Fanzai stones - basaltic stones rich in olivine. It is a site not to be neglected for tours or field trips.

Walking along the Kuibishan hiking path, you can take in the beautiful view of basaltic seashores, the broad sea-eroded plateau and sandbank of Fanshuzaiwei Islet. Climbing up to Kuibishan, you can look out the north to Yuanbei Islet and Niao Islet, the northeast to Jishan Islet, Xiaobaisha Islet, the east to Dinggou Islet, and the southeast to Chapo Islet (Husband Islet) and Chamu Islet (Wife Islet).



Kuibishan at Beiliao



The Pinnacle at Chi Islet



Chi Islet

2/25
MON



WAN-AN

2/26
T

CHIMEI

2/25/2013 DINNER AT POPULAR RESTAURANT across
 Monday from ^{CITY} Temple. KEVIN brought 2 RICE fish
 gifts. Walked to street walkway with small
 Temple where 2/23 late afternoon saw 2 RICE
 Turtle arrive w Temple God Animated on back.
 FULL MOON - SAT IN chair - all shops closed.
 Pm. Transferred ISTS QUILT.

2/26/2013 Picked up by MRS. HUNG 820 AM -
 TUESDAY TO AIRPORT / depart 9 45am TransAsia
 TO / TAPEI ^{BUS} TO TADYUAN - Fly Home 230pm CX & CI.

see
p. 52

南山巖王母宮金都府

主任委員 08-8327081
 主辦會計 0919139783
 廟宇電話 08-8613295

屏東縣琉球鄉大福村仁愛路6-7號
<http://www.wretch.cc/blog/gindo0115>

MRS. HUNG?
 HOSTEL



Note
Same
25/2013
photo

3
2/25/2013 MAGONG FULL MOON
god "CHUNG WANG YET Temple

2/25/2013
MAGONG
25/2013



2/25/2013



2/25/2013

131



OVER

Dear George,

Thank you the everything you've taught me!

And Thank you for
being a nice, warm
person!

Wish you happy
and health!

And visit Taiwan more often :)

Chiuling 2012.12.18

處子是船裏畫的商畫女孩
請讓我將太平洋捕捉的朵朵浪花舞弄 把寂寞日午深處的夢岸輕輕拍
請認我 以黑潮深淵時時低吟的音韻 圓圓地叩開
妳那早已遺失航行清圓的心海 與難以言盡描繪描繪畫意的原始空白

【臺灣素內圖繪】 東亞旅行社發行 詩歌海天的昭和17年(1942)2月11日發行

* There is a  inside which Mazu (in Keelung) gave you!



小車藝術學院

263

Merry X'mas

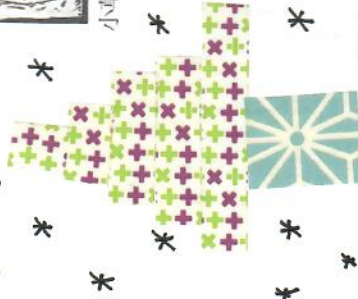

Happy New Year



2464107613270041

謝之馨助印(2010.拾壹.1000)

OVER



三隆宮
Sanlong temple
祈福



131



TAIWAN





GUANG HUA DIGITAL PLAZA

Taiwan is famous for its electronics, and other than its own brands, it also makes components for many famous international companies. Every local will tell you that a visit here is imperative for those into gadgets. But the name Guang Hua has a deeper meaning for the Taiwanese.

The mall had humble beginnings when it opened in 1972 beneath a overpass at the intersection of Xinsheng South Road and Songjiant Road. In 1979 it was where second-hand electrical appliances were left behind by the departing American military. It then morphed into a place where local Taiwanese, many of them students, made a living by selling electronic goods to foreign buyers. The current six-story behemoth of stalls selling hardware, software, DVDs and used books was founded in 2008 and it is the largest market for



technological products in Taiwan under one roof. Prices are competitive and negotiating is commonplace. Visit guanghuamall.com.tw.

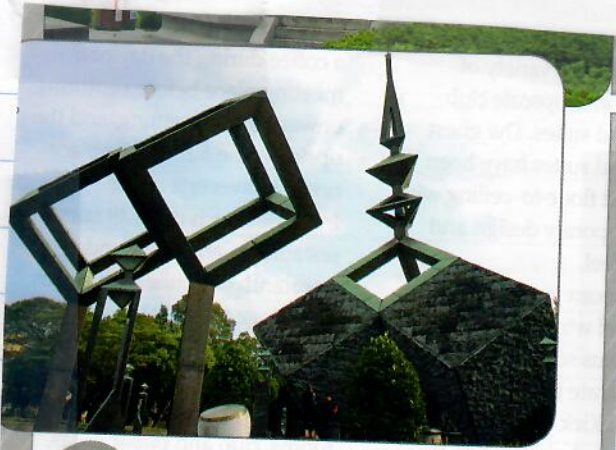

228 PEACE MEMORIAL PARK

Right across the street from the National Taiwan Museum is an open space of historic significance. It's here to remind people of a brutal chapter in the island's modern history, and at the same time represents the openness of today's Taiwan. On February 28, 1947 an uprising against the newly established Kuomintang government was violently suppressed, leading to the death of tens of thousands. Talking about the incident was taboo for years until, in 1995, President Lee Teng-hui became the first government leader to address what happened publicly, opening the subject for discussion.

If the purpose of this park is to set the souls of those victims to rest, it has truly succeeded – this park feels peaceful and serene, and the Chinese pagoda in the middle is, unsurprisingly, a popular spot for photos. The Taipei 228 Memorial Museum is located at the southeastern corner of the park. Open 10:00 AM – 5:00 PM every day except Monday and the day after national holidays; entry NT\$20 (US\$0.70). Visit 228.taipei.gov.tw (Chinese only).



EVERGREEN MARITIME MUSEUM

If you love the history of sailing then this is as close to heaven as you can get.

In the lobby, you are greeted by a life-size model of a carvel-built boat of the Taos, one of Taiwan's aboriginal tribes, and a dhow. Inside, records from both West and East – and from different eras – are documented and carefully presented with exquisite model ships in the permanent exhibition, with themes such as "Chinese Ships," "Sailing Ships" and "Primitive Boats."

There are miniatures of grand dames such as HMS Sovereignty of the Seas, powerful battleships such as Aurora and, of course, the Titanic. English guided tours can be arranged with two week's advance notice. Full adult entry fee is NT\$250 (\$8.50); open 9:00 AM – 5:00 PM Tue-Sun, closed on Mondays and Chinese New Year's Eve. Visit evergreenmuseum.org.tw.

NATIONAL TAIWAN MUSEUM

This museum near the Presidential Palace often slips under the tourist radar but it should not be overlooked. Established in 1908, this house of history is the oldest in Taiwan and the only museum

still in operation since the Japanese colonial era. It was set up as the Taiwan Governor Museum to commemorate the inauguration of the North-South Railway, and many of the regular exhibits are related to trains.

There are five departments – anthropology, earth sciences, zoology, botany and education – where you can learn about the island's indigenous animals and plants as well as the life of its early inhabitants. Unfortunately, a lot of the information boards are in Chinese with only token English descriptions, but coming here to admire the architecture alone is worth the time. Also, other than the special exhibitions, entry is free. Open every day 10:00 AM – 5:00 PM except Mondays. Visit formosa.ntm.gov.tw.

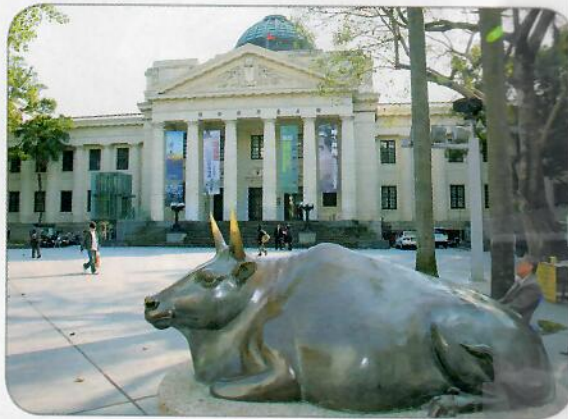

LAO WANG JI BEEF NOODLES KING

This may be the name of the place, but it's not going to help you much, even if you know how to read Chinese characters – this noodle shop is apparently so famous among locals that it has not even bothered to put up a sign. Tell the taxi driver to take you to "Tao Yuan Jie" and you will be taken to a small street lined by eateries.

The only queue in the street will be at this place, whose entrance is tucked away in a small side alley called Lane 11. No one speaks English here, so hand signals are the way to go. While in line, when a member of staff shouts out something at the door, gesture how many people you have with your fingers, as this might help you get a table more quickly. Once inside, just do the same thing to indicate how many portions you want. Yes, they do serve kimchi, pig's trotter, pork ribs and so on, but you will soon realize very few people are going for those. Stick with the beef noodles, for NT\$150 (\$5.00). Tel +886 937 860 050.

Exciting Observations of Numerous Green Turtles Foraging in Coastal Waters of
Liuqiu Island, Taiwan

By Connie Ka-yan NG¹ and George H. Balazs²

¹kayan.ng.connie@gmail.com / kayng64@student.cityu.edu.hk

PhD student of City University of Hong Kong.

²itsahonuworlindhawaii@hotmail.com

Pacific Islands Regional Vice Chair, IUCN SSC Marine Turtle Specialist Group.

January 2013

In October 2011 we attended a sea turtle stranding workshop in Taiwan. After this informative and enjoyable meeting of turtle specialists, our colleague Prof. I-Jiunn Cheng kindly invited several of us to visit Liuqiu Island (Latitude 22° 20' 19.12''N, Longitude 120°22'11.34''E) (in Chinese 小琉球) of Pingtung County in Taiwan (See maps 1-3 attached). A 20-minute ferry boat ride 15km off the west coast of Taiwan, the island is only 6.8 km² with coral and rock fringing reefs, clear water, several sandy beaches and three boat harbors. With a human population of about 12,000, local residents make their living primarily by distant-water fishing and tourism from Taiwan. The island is famous for its rich Tao and Buddhist temple culture.

In November 2012 we returned to the Liuqiu Island again for cultural respect for the Liuqiu Wangye Worshipping Ceremony (迎王平安祭典) only held every 3 years. For several days a large beautifully constructed replica of a boat is transported for worship by hand around the island along with the Palanquin of Wangye. Using tons of 'paper money' the boat is then set on fire on the beach and entirely burned to ashes.

Two of our friends, local conservationists Tien and Sophia at the Ocean Blue Hostel

led us to the cliff at the spot "Camping Area", in the north of Liuqiu Island, to observe foraging green turtles in the late afternoon on 8 November 2012. During the observation from the cliff, seven green turtles were found foraging on the algal mats grown on the limestone in the shallow waters of approximately 1 metre deep. Among the seven turtles, four were adults including 2 females and 2 males, while the other three were juvenile green turtles, which seemingly positioned themselves in deeper water farther away from the shore.

In the afternoon (2-4pm) on 9 November 2012, we snorkeled a short segment of the coastal waters of the island with the local conservationists Tien and Jian-wei. The journey started from "Beauty Cave" ending at "Vase Rock", north of the Island, spanning for some 800m to 1km in total distance. During the snorkelling trip, an amazing 40 or more green turtles were observed vigorously foraging on algal mats that abundantly thrived on limestone flat rocks in shallow waters extending seaward from the cliffs. These turtles ranged from 30cm to over 100cm in carapace length, with over 50% being post-pelagic juveniles to juveniles while all others were nearly mature adults. These foraging green turtles were good in body shape and healthy during the underwater observations. They were generally tolerant to our presence at an approximate distance of 5 metres. One turtle had a fishing line entangled at the base of its left forelimb. Efforts to rescue it for disentanglement were unsuccessful. Of

interesting note is that we encountered a large female green turtle with a blue plastic tag attached at the midway of its right forelimb. The tag was overgrown with algae so any inscriptions on the tag could not be obtained. The same turtle has been observed residing in the area for at least three years, as advised by the local conservationists.

We are sincerely thankful for the hospitality and friendship of Tien, Sophia and Jian-wei, and all the other wonderful people met at Liuqiu.

Except in the Hawaiian Islands we have never seen so many green turtles foraging in such a short length of coastline. We plan to visit Liuqiu Island again soon to snorkel, enjoy, and learn about green turtles feeding at other coastal locations. The following images, some kindly provided by Tien, Sophia and Jian-wen, give views of the wonderful experiences we had at Liuqiu involving green turtles, local people, and their rich culture.



Picture 1. Palanquin of Wangye carried by the locals on Liuqiu Island
圖1. 島上居民抬著王爺的神轎環島遊行

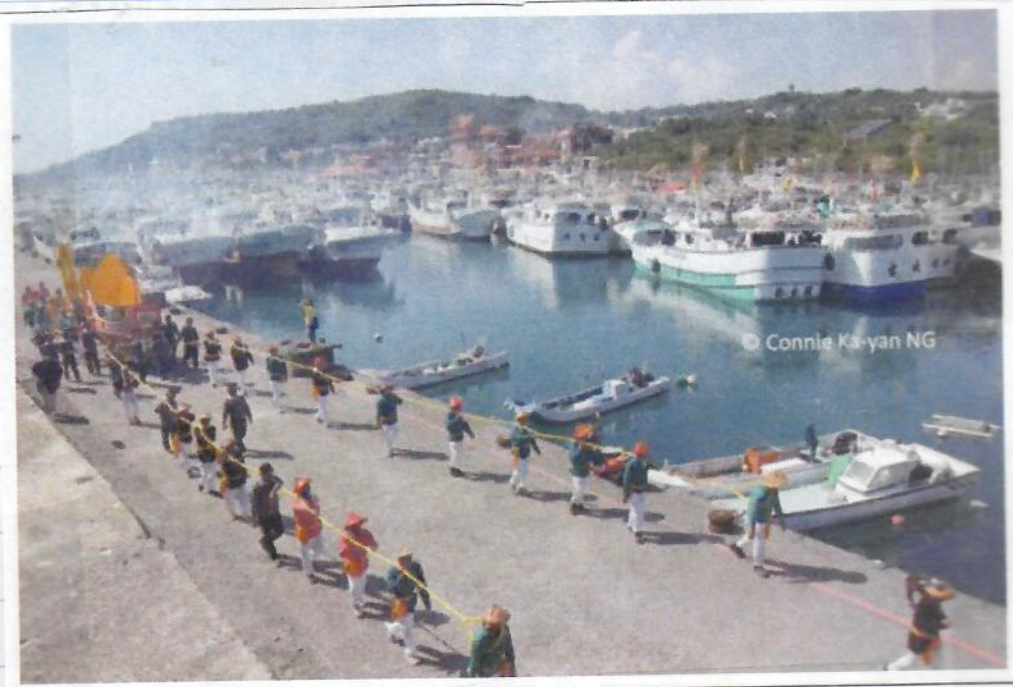

Picture 3. Local people carried the Wangye boat around Liuqiu
圖3. 島上居民抬著王爺船環島遊行

181

COSTCO
1-HOUR PHOTO

08/2013 E5646

Event **TAIWAN** 2 of 2 Date **FEB. 13**

ORDER
PRINTS

GO TO COSTCO.COM AND CLICK ON PHOTO

MAKE PRINT

PRINT SIZE

Inkjet

Color Photo Paper



Picture 5. George H. BALAZS carried the Wangye boat with the locals

圖5. 佐治伯樂滋跟隨島上居民抬王爺船

111

COSTCO
1 HOUR PHOTO

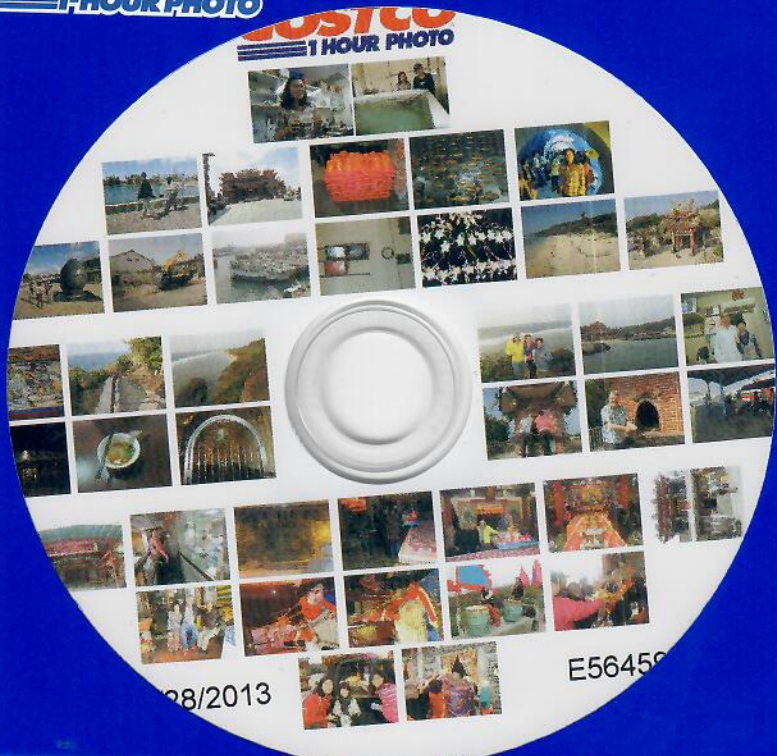

08/2013

E56458

Event **TAIWAN** 10F2 Date **FEB. 13**



Picture 7. Burning of the Wangye boat with paper money

圖7. 火燒王爺船及紙幣



Picture 8. Burning of the Wangye boat with paper money

圖8. 火燒王爺船及紙幣