

Friday, February 20, 2015



Best wishes for the holidays and the coming year.

BALAZS
2014-2015
Nov 2014

BALAZS
caliber
808-683-8402
COMPOSITION BOOK
STATUS QUO ANTE
GLYPHOSATE
EAST TMR - LOST
1965-2015: 50 YEARS
LATE NOV - IN HAWAII
2014 -
JAN 2015



Wide 10 Sheets

9.75 in x 7.5 in
[24.7 cm x 19 cm]

HAWAIIAN AIR
 16" x 10" x 10" 25lbs RHY'S FAITH UESUGI BALAZS 6/24/2009
 1-800-367-5320

和興會館

"BEHOOVE"
 DATE CHINA/USA 930am
 TURKEY-PHOENIX TALK
 #5903 Wednesday
 4/22/15 1045 AM

PERIOD	WO HING SOCIETY				THURSDAY JEUDI JUEVES	RM.	FRIDAY VENDREDI VIERNES	RM.
1	CONNIE KA-YAN NG							
2	DEPARTMENT OF BIOLOGY AND CHEMISTRY							
3	CITY UNIVERSITY OF HONG KONG							
4	TAT CHEE AVENUE							
5	KOWLOON							
6	HONG KONG							
7	SPECIAL ADMINISTRATIVE REGION, CHINA							
8	kayng64-c@my.cityu.edu.hk							
9	ERAS: MICHIGAN; YUCCA VALLEY; SANDIEGO/SANTANA							
	TAHITI; HAWAII; ALAWAI; (FES); COCONUT IS.; DOLE;							
	TAIWAN; HKCHINA/1965-2015							

MSN
 1-800-642-7676

N=11

"50 YEARS IN THE HAWAIIAN ISLANDS
 A HONU ERA OF CHANGE, PROMISE,
 AND RE-DISCOVERY"

"50 YEARS AMONG THE HONU OF THE
 HAWAIIAN ISLANDS"

"Epocho Lipto"

Kn*81027202

- 1) Call 808-725-6200.
- 2) Press "*" (asterisk) as soon as voice answers.
- 3) Enter "5730" followed by "#".
- 4) Enter password, which is "147369" (and then I think you hit "#" after that).



5 to 2 Rejected
3/12/15



Carleton Ching:
He promises he will work to make "Hawaii a better place"

YEAR OF THE GOAT

- 1) VISIT GRANDPA & GRANDMA'S GRAVE - Michigan Memorial Cemetery;
- 2) VISIT Punchbowl;
- 3) VISIT Tahiti;
- 4) VISIT Yucca;
- 5) Re-visit (re Kona, Waimea Canyon, Lunch w/ DON Heacock);
- 6) The Place changed the Least;
- 7) "Temples of Taiwan";
- 8) Faces of Taiwan;
- 9) Turtle Sacrifice;
- 10) Walk with Mazu;



ACADEMIA DIMICHA

2017/2018

2017/2018

2017/2018

2017/2018



Tomomi Saito & family
2-4-6 Shin-yashiki
Kochi City 780-0911
JAPAN

Dara Marie
PO Box 4097
Waynesville, MO
65583

Pushpa Palaniappan
BMRI, UMS
Jalan UMS
88400 Kota Kinabalu
Sabah
MALAYSIA

〒780-0911

高知県高知市
新屋敷 2-4-6
斎藤 知己

Dr. Dennis Russell
American University of Sharjah
P.O. Box 26666
Sharjah, United Arab Emirates

HAWAIIAN AIRLINES
BOARDING PASS

PLATINUM

NAME OF PASSENGER
BALAZS/GEORGE

HA 115219970

FROM HONOLULU

TO OSAKA KANSAI

HAWAIIAN AIRLINES

CARRIER FLIGHT CLASS DATE TIME
HA 449 H 24NOV200P

GATE BOARDING TIME SEAT SMOKE
31 115P 16H NO

ZONE 1

PREMIUM

ELECTRONIC

4PB /HNL

HAWAIIAN AIRLINES
BOARDING PASS

NAME OF PASSENGER
BALAZS/LINDA RAE

HA 163379468

FROM HONOLULU

TO OSAKA KANSAI

HAWAIIAN AIRLINES

CARRIER FLIGHT CLASS DATE TIME
HA 449 H 24NOV200P

GATE BOARDING TIME SEAT SMOKE
31 115P 16J NO

ZONE 5

ELECTRONIC

4PB /HNL

BOARDING PASS

PLATINUM

NAME OF PASSENGER
BALAZS/GEORGE

HA 115219970

FROM HONOLULU

TO OSAKA KANSAI

HAWAIIAN AIRLINES

CARRIER FLIGHT CLASS DATE TIME
HA 450 K 02DEC915P

GATE BOARDING TIME SEAT SMOKE
14 825P 12B NO

ZONE 1

PREMIUM

ELECTRONIC

4MC /KIX

BOARDING PASS

NAME OF PASSENGER
BALAZS/LINDA RAE

HA 163379468

FROM HONOLULU

TO OSAKA KANSAI

HAWAIIAN AIRLINES

CARRIER FLIGHT CLASS DATE TIME
HA 450 K 02DEC915P

GATE BOARDING TIME SEAT SMOKE
14 825P 12A NO

ZONE 2

ELECTRONIC

4MC /KIX

HA 11-27-11

(有)奄美観光ハブセンター
(有)奄美ハブ酒本舗

一 本 中 英 所 長

〒894-8701 奄美大島名瀬市長浜町3-15
TEL (0997) 52-1505
夜間 52-1824
FAX (0997) 52-1506
ホームページアドレス: http://www.h7.dion.ne.jp/~habucent/

Center
HABU

ジョージ・バラズ 先生
↑ me

TEL. 0997-53-5822

- > These are summaries of other guest speakers.
- > I think some of them wrote what I wanted and others did not.
- > In your case, what I want is to let our Japanese folks know the
- > success story of Hawaiian green turtles and your life (with your
- > philosophy). But, not necessary to match your talk.
- > Please don't take yourself so seriously. Yoshi

I recommend a period at the beginning of July from the end of June. There are a lot of about high tide time for landing of sea turtle at a Doren beach. The day when it'll be high tide time is suitable for observation. It's when it's begun in July that the ordinary year rainy season en

99-1 Naze-hiramatsu-cho, Amami City, Kagoshima Pref, 894-0045, JAPAN

Katsuki Oki

> Yoshi

NOV. 24 - DEC. 2
Monday 2014

STAJ 9
25th Symposium
AMAMI ISLAND

11/24/14 Monday 2pm HA FL. 449 OSAKA KANSAI
9.5 HOURS. Met by Yoshi MATSUZAWA

11/25 Tuesday
ARRIVE KIX KANSAI Airport - Driven to
ITAMI Domestic Airport. Airport Hotel
7pm RM 701, Noodle dinner in room.

present MR. Where Livchio sat tag went to bridge
KANADA Kuroshima - IN FROM TO ARCHI PELAGO
11/29 Saturday webcast - can you tell who logs in?

11/26 Wednesday Morning - Flight from Itami to Amami
1 hour 45 min. Met by MARIA
& Ruygi TOMATSU TRANSLATOR

2/2 NOON ARRIVE - met by MR. OKI & MIZUNO
TO NAZE "New AMAMI Hotel" RM 413
TOFU LUNCH Restaurant - stop on the way.

11/29 TOKENO SHIMA = BULLS walk on beach
off small IS. Bull fighting for training
AMAMI

still in Gochi
AMAMI

11/26/14 wed. MIZUNO drove us around - then 24m
RADIO interview 7:7

INSPIRED by the BIXI

The honu are durable, Resilient, Adaptive-
Ancient SURVIVORS



ご搭乗券
BOARDING PASS

BALAZS / LINDA 様

151

行先 DESTINATION

便名 FLIGHT

大阪
OSAKA

JAL2464

搭乗口
GATE
2

出発時刻
DEP. TIME
12:30

搭乗日
DATE
12/2

座席
SEAT
15A

運航JAL

保安検査場 / 搭乗口でバーコードをかざしてください。
SCAN THE BARCODE AT SECURITY CHECK AND GATE.



保安検査場は15分前までに通過してください。

VX



ご搭乗券
BOARDING PASS

BALAZS / GEORGE 様

150

行先 DESTINATION

便名 FLIGHT

大阪
OSAKA

JAL2464

搭乗口
GATE
2

出発時刻
DEP. TIME
12:30

搭乗日
DATE
12/2

座席
SEAT
15C

運航JAL

保安検査場 / 搭乗口でバーコードをかざしてください。
SCAN THE BARCODE AT SECURITY CHECK AND GATE.



保安検査場は15分前までに通過してください。

VX

Byung-yeob Kim(Soojin Jang)

Department of Marine Industrial & Maritime Police

College of ocean sciences, Jeju National University

102 Jejudaehak-ro, Jeju-si, Jeju Special Self-Governing Province 690-756

Republic of Korea

Phone: +82-10-8895-1864

(11)

MIZUNO

奄美海洋生物研究会 副会長
NPO法人日本ウミガメ協議会 幹事

Amami Marine Life Association, 99-1 Nase-Hiramatsucho, Amami, Kagoshima, 894-0045,

KATSUKI OKI

奄美大島☆探訪日記
<http://amami.exblog.jp>
鹿児島県自然保護推進員/日本サング礁学会会員/日本自然科学写真協会会員
第25回日本ウミガメ会議(奄美大島会議)実行委員会 委員長
奄美海洋生物研究会会長/奄美クジラ・イルカ協会会長

興 克樹 Katsuki Oki

ティダ企画有限会社 代表取締役
野生生物撮影/水中HD撮影/サング礁・ウミガメ・イルカ・クジラ調査
〒894-0045 鹿児島県奄美市名瀬平松町99-1
TEL&FAX 0997-53-5822 (携帯090-8914-9801)
e-mail okika@po.synapse.ne.jp
奄美大島☆探訪日記 <http://amami.exblog.jp/>

Amami President
CHAIR

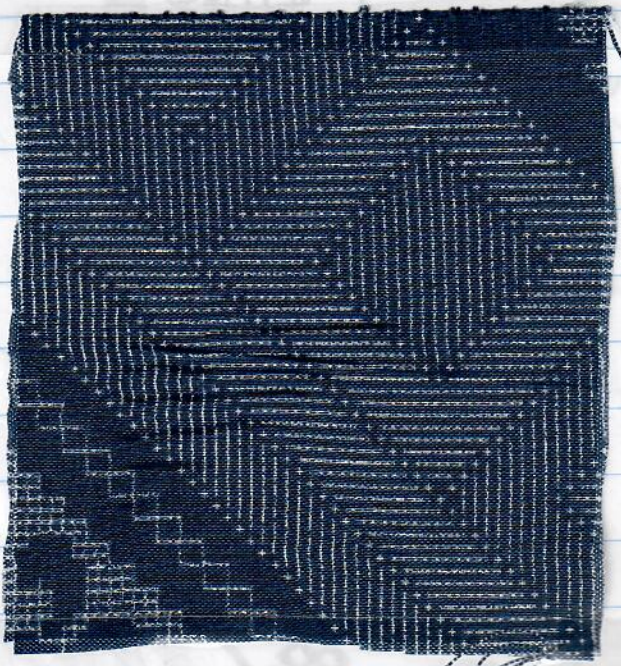

Handwritten scribble or signature in blue ink.

Office manager

Maria UETSUKI

Sea Turtle Assosiation of Japan

5-17-18-302 Nagao-motomachi

Hirakata, Osaka 573-0163, Japan

TEL +81-72-864-0335, FAX +81-72-864-0535

URL: <http://www.umigame.org>

E-mail: uetsuki@umigame.org

over

299-4301

千葉県長生郡-宮町-宮10126-5

→ 齊藤 采音

(SAITO)

Print pictures sent

12-YEAR OLD STUDENT presenter

MIZUNO



奄美海洋生物研究会 副会長
NPO法人日本ウミガメ協議会 幹事

水野 康次郎
みずの こうじろう

over

894-1522 鹿児島県大島郡瀬戸内町嘉鉄311-6

TEL/FAX0997-72-2284 携帯090-9096-1375

mizuno@amami.asia <http://amami.asia>

ウミガメ研究会ちゅらがーみー
海洋自然科学科生物系

宮城 里奈

RINA MIYAGI

Tel: 090-5937-6191

Mail: rina74ars@gmail.com

post poster 11/29
net poster OKIAWA

894-1522 鹿児島県大島郡瀬戸内町嘉鉄311-6
TEL/FAX0997-72-2284 携帯090-9096-1375

琉球大学ウミガメ研究会ちゅらがーみー
農学部亜熱帯農林環境科学科



豊村 真也

SHINYA TOYOMURA

University of the Ryukyus

Turtle Back WOMB OKINAWA

Tel: 090-9787-2779

Mail: ngo0358@gmail.com

〒615-0091

京都市右京区山内御堂殿町36-1-105

小松 聖見 (Seiji KOMATSU)

Kyoto

KODAI 11-29-14

環境情報学科
田中章研究室 (ランドスケープ・エコシステムズ研究室)

Kobayashi's Book photo sent

鈴木 康大 Kodai Suzuki



〒224-0045 神奈川県横浜市都筑区牛久保西 3-3-1
TEL: 045-910-2928 (研究室)
TEL: 090-9309-1310 (個人)
E-mail: g123113@tcu.ac.jp

w/ photos Red Canon 3 photos sent

金魚銀座 11-29-14

座長 阿久津 淳子
Junko Akutsu

骨格標本担当

Facebook 金魚銀座
Homepage <http://www.herb-cafe-kingyo.com>
Mail herb_cafe_kingyo@yahoo.co.jp

カミハタ養魚グループ

Friend of ASUKA & Ky

取締役 社長室長

神畑 浩子
HIROKO KAMIHATA

hiroko@kamihata.jp

11/29/14 Breakfast Kyoto OVER

BY Frank Parrish

15

"degrade embarrass edged out
sliced & diced; Blowbeat; intimidate;
HUMILIATED"



Date: Wed, 19 Nov 2014 19:17:35 +0900
Subject: Re: more from george
From: ymatsu@umigame.org
To: itsahonuworlindhawaii@hotmail.com
CC: smithandwesson0127@yahoo.co.jp; mizuno@amami.asia

George san,
I am sorry that I did not tell you agenda of the symposium.
The rough schedule is as follows:

On 28th *Friday*
11:00- 16:00 Bus excursion
16:00-16:20 Opening Greeting
16:20-18:20 Special Keynote Speak
18:30- move to hotel by bus
19:00- Social with local people on a street

On 29th *Saturday*
9:00-12:00 Compiling & Reviewing Sea Turtles of this season
(nesting/stranding/bycatch/tag-recovering etc)
12:00-13:00 Group Photo & Lunch
13:00-15:15 Special Session on Egg & Hatchling predation
15:30-17:00 Oral Presentation
17:00-18:30 Poster Presentation
19:00-21:00 Party

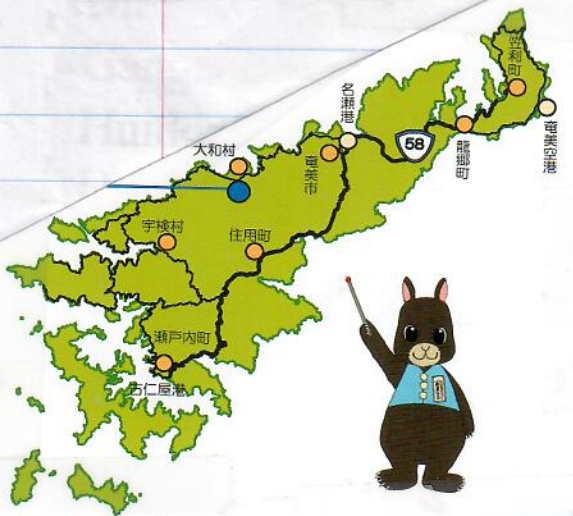

On 30th *Sunday*
9:00-12:00 Oral Presentation
12:00 Closing



Ministry of the Environment
MARIKO KIMURA *Sent*
Amami Ranger Office *photo by poster*

アミミノウサギ
AMAMI NO KURO
USAGI

551 Aza Koshinohata, Onngachi, Yamatoson,
Ooshimagun, KAGOSHIMA 894-3104
TEL: +81 (997)55-8620 FAX: +81 (997)55-8621
E-mail: MARIKO_KIMURA@env.go.jp
<http://amami-wcc.net/>



地元協力で個体数回復

ハワイのウミガメ増加背景講演

ガメミター
ウミガメ
日本会議
会



第25回「日本ウミガメ会議」(日本ウミガメ会議・奄美大島) 奄美大島で初開催
メ協議会、同実行委 となる同会議には、

→
ハワイのウミガメ
について語るバラ
ーズ氏

全国各地のウミガメ研究者が来島。開催に合わせて、地元小

中学校への出前授業や海岸調査などを実施。午後からは、素晴らしきハワイ諸島のウミガメたち・驚異的な回復を遂げた40年間」というテーマでバラーズ氏が講演した。

ミガメの頭数が67頭だったと説明。当時は観光が盛んになってきたという背景もあり、観光客に提供する食としてのウミガメ提供など、商業的な利用が減少につながったと指摘した。

最初の調査から約40年が過ぎた14年の調査では、846頭と大幅に増加し、調査開始から最も多くのウミガメを確認。バラーズ氏は「この成功はハワイの地元の人によるもの。『数が回復するまでは、食料利用などをしてほしくない』という願いを聞き、長い

間待つてくれたからこでできた」と語った。

講演中、観光客のすくそばでエサを食べるウミガメや、アラシと並んで休憩するウミガメなどの写真から、ウミガメが増加したこと起こった変化を紹介。今後の調査についてバラーズ氏は「日本や中国などの東アジアの文化的なウミガメについて調べていきたい」と話した。

講演後には質疑応答もあり、積極的に質問する参加者の姿も見られた。

員会主催)が28日、奄美市名瀬の奄美文化センターで始まった。招待講演では、ハワイで40年ウミガメについて研究している国際自然保護連合ウミガメ専門委員会副議長のジョージ・バラーズ氏が研究成果などを紹介。きよつ29日は午前9時から、日本のウミガメ2014の報告会や口頭発表セッションが行われる。

奄美動物病院

獣医師

伊藤 圭子

Dr. Keiko ITO



〒 894-0068
鹿児島県奄美市名瀬浦上町 2-27 (病院住所)
TEL: 080-5079-6183
MAIL: be-staygreen@ezweb.ne.jp
PC MAIL: staygreen110@shirt.ocn.ne.jp

Photo

新江ノ島水族館
ENOSHIMA AQUARIUM

Manami Sano

Aquarist

ENOSHIMA AQUARIUM
2-19-1, Katasekaigan, Fujisawa-shi, Kanagawa
251-0035, Japan
TEL +81-466-29-9967 FAX +81-466-29-9974
E-mail: sano@enosui.com
http://www.enosui.com/

oop
P. Science
Weeds
Seed
Russell & BALAZS

Baby
YOKA
OVER

National Research Institute of
Far Seas Fisheries
Tuna and Skipjack Resources Division

Kei Okamoto. Ph.D.

Associate Scientist
Ecologically Related Species Group

5-7-1, Orido, Shimizu, SHIZUOKA 424-8633, JAPAN
TEL. +81-54-336-6047 FAX. +81-54-335-9642
e-mail: keiokamoto@affrc.go.jp http://fsf.fra.affrc.go.jp/



GAMERA
ave

Hand Made Glass Beads & Island Craft

hau'oli

Glass Beads

Ryoko Masuyama

891-3103

TEL: 090-2519-4036

090-2519-4036

hauoli@po3.squares.ne.jp

http://hauoli.mia.jp

http://hauo.yahoo.co.jp/harimuta622

open 13:00~19:00
close Monday



Chief Director Yuji TANAKA

UNDB-Civil Network



Sea Turtle Association of Japan Director

office : 665-12 Mutsumi Terasawa-cho Toyohashi City,

Aichi prf Japan zip:441-3124

Tel&Fax : +81-532-21-1192

E-mail : info@omotehama.org

hp : 090-7042-2878

mcbd-j.net

Network Japan of Marine
and Coastal Biodiversity

Specialty
by fish

UNDA



釣り好きな店員が釣ってきた新鮮な地魚料理も♡本誌持参で特典有り!



定番の島料理や黒糖焼酎から、珍しい島料理・黒糖焼酎まで味わえます。飲み放題有り!クレジットカード利用可

① 居酒屋 むちゃかな

[所] 奄美市名瀬金久町4-18
 [営] 17:30~0:00
 [休] 無し
 ☎ 0997-52-8505

リフト・バース
トイレ

リフト・バース
トイレ

up side down
this side up

奄美 FM

でい 77.7 MHz

21



日本ウミガメ会議開催中！
夜のアオウミガメ

興 克樹

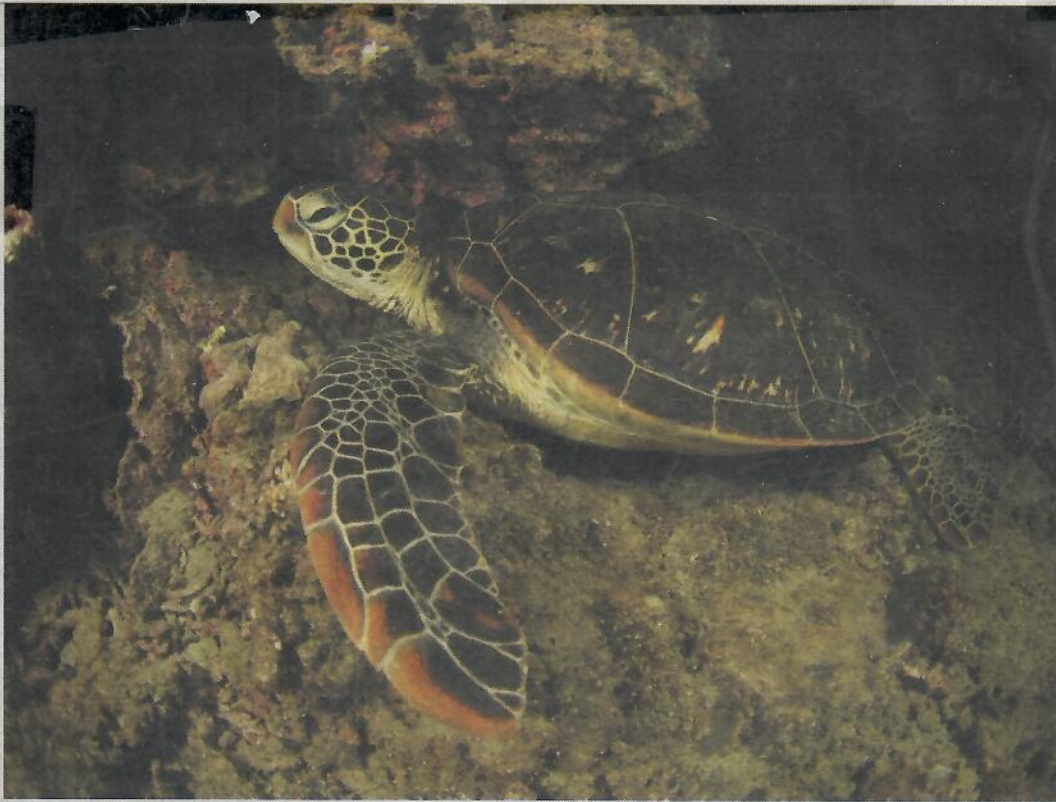

2014年6月22日撮影
奄美市住用町

第25回日本ウミガメ会議奄美大島会議が、昨日から始まりました。
本日29日は、全国各地の今年のウミガメ上陸産卵状況や、食害セッションが行なわれます。
開催場所は奄美文化センター。入場無料となっております。貴重な機会となりますので、
お気軽にご参加下さい。

ブログ「奄美大島☆撮影日記」 <http://amami.exblog.jp/>

- ◆開催日：平成26年11月28日～30日
- ◆開催場所：奄美文化センター



アマミノクロウサギ ▶
国指定特別天然記念物第1号。奄美大島と徳之島にしか生息しない原始的なウサギで、夜行性。全身が焦げ茶色で、手脚や耳、尾が短いのが特徴です。



飛び出し注意 ←アマミノクロウサギの標識



Need ~~①~~ No upgrade
② on board credit?

~~12/5 Costco Booking RYAN Lidodeck L223 10th
STARBOARD
CAN CANCELLED
BF BALCONY CLASS #8170. 237sf(?)
9/6 depart YOKOHAMA #1508. PAID American EXPRESS
6/9 FINAL DUE~~

9/12 SAT. HongKong

琉球大学理学部海洋自然科学科生物系
琉球大学ウミガメ研究会ちゅらがーみー



たかはし ゆみ
高橋 優実

TEL : 080-1654-6906
MAIL : t.yumi.pero11@gmail.com

11-27-14
Turtle
Back
ToMB

本場奄美大島紬, 販売, 紬洋装品, 紬小物
袋物, 紬扇子, 民芸品, おみやげ, 食料品

HAS
SILK
FRAME
DESIGN

徳 紬の とくやま
徳 山 恵美子

〒894-0027 鹿児島県奄美市名瀬末広町 1-14
TEL/FAX (0997) 52-4027
携帯 090-5380-5132
E-mail tumuginotokuyama@yahoo.co.jp
U R L http://tsumugi-tokuyama.com
(営業時間) AM 9:00~PM 7:00

奄美大島☆撮影日記
<http://amami.exblog.jp/>

鹿児島県自然保護推進員/日本サンゴ礁学会会員/日本自然科学写真協会
第25回日本ウミガメ会議(奄美大島会議)実行委員会 委員長
奄美海洋生物研究会会長/奄美クジラ・イルカ協会会長

(興 克樹) Katsuki Oki

ティダ企画有限公司 代表取締役
野生生物撮影/水中HD撮影/サンゴ礁・ウミガメ・イルカ・クジラ調査
〒894-0045 鹿児島県奄美市名瀬平松町
TEL&FAX 0997-53-5822 (携帯090-8914-9800)
e-mail okika@po.synapse.net
奄美大島☆撮影日記 <http://amami.exblog.jp/>

阿部 勝晃
Masaaki Abe

〒894-0026 鹿児島県奄美市名瀬港町 18-6
HP <http://one-amami.com>
TEL : FAX 0997-53-0638
E-mail craft@one-amami.com

Go to page 61
Meeting #2

Meeting #1

12-5-2014

KATHARINE Churkey
PROPOSAL Defense

Friday 2 pm
SHERMAN HALL

PLASTICS

Micro - "Smaller & Smaller"

- Gloves - Double gloves
- Define "PLASTICS" "finished & MONOMERS"
- HGT population - NOT THREATENED or ENDANGERED BUT "Least Concern"
- "MISTAKEN for Prey" Prey on it - goose

All from the Ped Agic PACIFIC
 need Aguirre et al. + Work U necessary
 - The "Herbivorous" green sea turtle - not yours

PLASTICS source or means of contaminants

PCA = Principle Component Analysis

Dear George & Linda ☺

Thank you truly to "bring" me to the Japanese Sea Turtle Symposium and being with me ♡

I see the chance as precious moment of getting together, meeting & knowing Linda and the important memory of George my master ☺, as George has been collaborating with Japanese researchers for decades!

Look forward to our Aksha again in Hawaii (and Hong Kong ~) ☺

Love,
Ka-yon
29 Nov 2014 @ Atami,
Japan

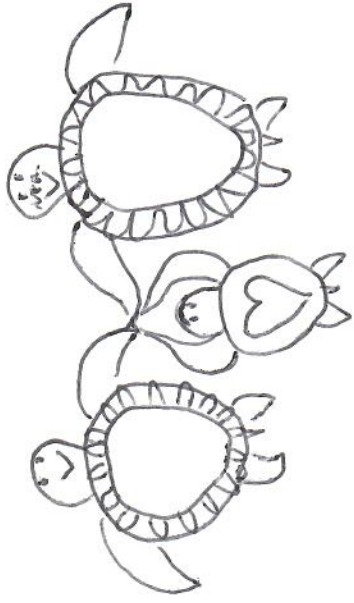

ANCIENT TO PRESENT, AND TO OUR CHILDREN THAT THEY
MAY SET THEIR COURSE AND FIND THEIR WAY.

COMPASS DEDICATION 31 OCTOBER 2011



↑
BRONZE - ANL

FY 14

CHINA / USA MILESTONE

A proposal authored by G. Balazs, J. Seminoff (SWFSC), T. Work (USGS), and J. Wang (PIFSC) was prepared to convene an invitational China/ USA sea turtle workshop in Hawaii under the Living Marine Resources bilateral initiative. The proposal was subsequently endorsed and approved by NMFS Headquarters and the Chinese Academy of Fishery Sciences in Beijing. The workshop was held August 25-29, 2014. Nine scientists participated from the China region using non-USA travel funds. Areas represented included Hainan Island, Hong Kong, Taiwan, and Mainland China. Four of the participants, were university professors, three were government biologists, one was a graduate student, and one represented an NGO. Workshop activities consisted of a mix of classroom presentations, exchange of information and formulation of ideas for future actions and collaborative research, and actual hands-on fieldwork with sea turtles. Two of the several ways forward agreed upon for cooperation consisted of a follow-up workshop in Mainland China in late 2015, and reciprocal visiting scientists for 1-2 month periods.

1-855-547-8255

(29)

12/9/14
Tuesday

92067#

8AM - 9:10AM

FP Workshop

Call #4

SB included

"TABLE" BACK POCKET
"Shoehorn" - Agenda

- 1) Review terms of references from Shandell
- 2) Test out survey monkey survey
- 3) Update from Geo as to potential dates

TW Neurology
12/5/14

From Hiro EV Center
→ 70 am
GIT full of
this.

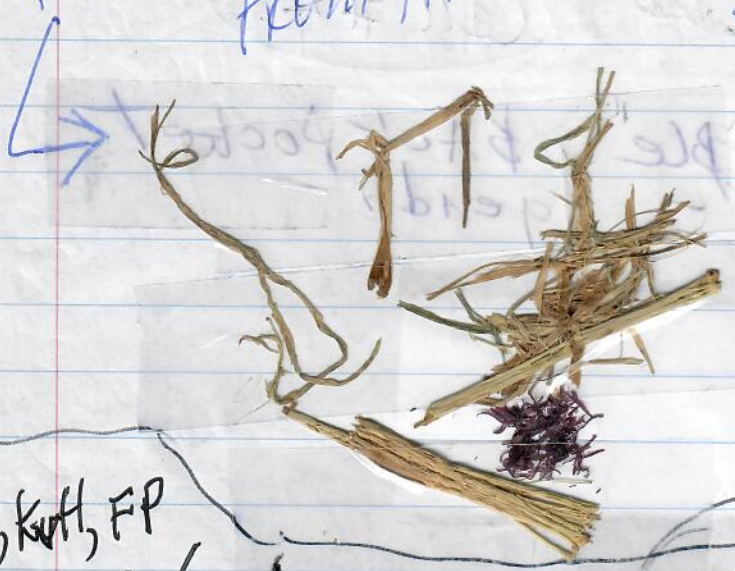

SB, Kuhl, FP

11 AM 12/10/14 Wednesday

START
workshop
FP Meeting

- Seattle.org facebook page - Coyne
- tweeter

6 goal Bullets FP look good

Monitoring - How?

JS Semiotoff
KUH

TM-peer reviewed sent
I Am The Chair *open
*close

NMFS hosted

Frank - Financial Backer
embassy

Reserve Room
10/2/14

Atiology
Survey current
Munk

FY15 Anticipated funding - 25.4 + 10%
Wrap it up

"peer reviewed" ...
Time line ... done

exact
"early done"

12-9-14 Computer training

"SLASH & BURN"

(31)

No FEAR - Act Briefing 2014-2016

Age > 40
ADEA: Personnel Action = 45 days
Job Assignments; Compensatory Damages
Retaliation is ~~not~~ strictly prohibited

12/10/14 Wednesday 11 AM - 12:35 PM
FP Meeting continued
sub-committee

Cross-section of info family represented

"TW not the one" Kuffa

neither Kyle, Kuffa
KAWAI ROOTS
Really looking Great
References to Chalouka & Balas dismisses
could-but next
his name

10 min presentation (?)
overview Etiology

Synthesis

STATE OF KNOWLEDGE
do a Survey Briefly
STATE OF KNOWLEDGE
trans spatial environments

Frank
YONAT 20 MIN
Jennifer

"TW 45 min work" FP
Milani 2007 sent
1995 TM

Recommendation not Guideline

EXPLORE it Kuffa (END)

START F Faurist Meeting

Wednesday 1:30 - 2 PM his office

JOE Spring EPL

12/10/2014

documenting after hours
" AFTER-HOURS SEATURTLE "

JULIE - ALL RECREANT STAFF

CORE AND SEATURTLE STRADDLING
" RESPONSE BACKUP ASSISTANCE "

FLAT RATE
CLARIFY ROLES EMAIL

YOUR ROLE IN STRADDLING
Advise & support

she said that would

SUPPORT

objective: Safety Efficiency
Best interests
of humane turtle

CASE DETRIEVAL

AVAILABILITY: of care: public

Retrospective

VISION
ABLE / mainly by cell phone BUT in person when needed

That's my legacy

What i need from GB 25 per his plan

George Coaching - step down

EMAIL will be sent by SB.

I SAID - DISASSEMBLED in front of staff - feel like one foot in the grave.
- END -

ACTIVITY TO PROVIDE EXPERT ADVICE TO AFTER HOURS STUDENT PERSONNEL IN HANDLING BOTH PHYSICAL AND BROAD SPECTRUM OF CASES AND COMPLETELY

FAST ON CALL
IMMEDIATE

TO PROVIDE EXPERT ADVICE TO AFTER HOURS STUDENT PERSONNEL IN HANDLING BOTH PHYSICAL AND BROAD SPECTRUM OF CASES AND COMPLETELY

TO PROVIDE EXPERT ADVICE TO AFTER HOURS STUDENT PERSONNEL IN HANDLING BOTH PHYSICAL AND BROAD SPECTRUM OF CASES AND COMPLETELY

TO PROVIDE EXPERT ADVICE TO AFTER HOURS STUDENT PERSONNEL IN HANDLING BOTH PHYSICAL AND BROAD SPECTRUM OF CASES AND COMPLETELY

TO PROVIDE EXPERT ADVICE TO AFTER HOURS STUDENT PERSONNEL IN HANDLING BOTH PHYSICAL AND BROAD SPECTRUM OF CASES AND COMPLETELY

TO PROVIDE EXPERT ADVICE TO AFTER HOURS STUDENT PERSONNEL IN HANDLING BOTH PHYSICAL AND BROAD SPECTRUM OF CASES AND COMPLETELY

TO PROVIDE EXPERT ADVICE TO AFTER HOURS STUDENT PERSONNEL IN HANDLING BOTH PHYSICAL AND BROAD SPECTRUM OF CASES AND COMPLETELY

TO PROVIDE EXPERT ADVICE TO AFTER HOURS STUDENT PERSONNEL IN HANDLING BOTH PHYSICAL AND BROAD SPECTRUM OF CASES AND COMPLETELY

TO PROVIDE EXPERT ADVICE TO AFTER HOURS STUDENT PERSONNEL IN HANDLING BOTH PHYSICAL AND BROAD SPECTRUM OF CASES AND COMPLETELY

TO PROVIDE EXPERT ADVICE TO AFTER HOURS STUDENT PERSONNEL IN HANDLING BOTH PHYSICAL AND BROAD SPECTRUM OF CASES AND COMPLETELY

TO PROVIDE EXPERT ADVICE TO AFTER HOURS STUDENT PERSONNEL IN HANDLING BOTH PHYSICAL AND BROAD SPECTRUM OF CASES AND COMPLETELY

TO PROVIDE EXPERT ADVICE TO AFTER HOURS STUDENT PERSONNEL IN HANDLING BOTH PHYSICAL AND BROAD SPECTRUM OF CASES AND COMPLETELY

TO PROVIDE EXPERT ADVICE TO AFTER HOURS STUDENT PERSONNEL IN HANDLING BOTH PHYSICAL AND BROAD SPECTRUM OF CASES AND COMPLETELY

JOE
Friday
EPL

12/10/14
2PM

need
yucca

Need turtle re-
disposal

need
MTN
TO NEED
33

Chuck BIRKLAND Seminar

ARAGONITE Already Retired 15 714.00

"There's always mortality. But there's always recruitment."

CORALS MADE IT THROUGH THE CRETACEOUS.

NO defense against predators
but grow like heck

"Paper - 'Winners & Losers'"

"Come back fast but don't defend."

send Chuck
to Bennett's turtle
destroyers
Yucca.

EMAIL Items for FP Workshop Steering
Committee, FPWSC :

EMAIL Sent 12/13/14 Sunday from

while DRIVING TO LAX
12/14 Sunday telecon Debbie re family
Estates

Natural Impressions
1 for Laura Sasaki
Handmade cast paper sculpture
terry@terrytaube.com
72-4091 Pa Kukui Pl. Phone 808-325-5496
Kailua-Kona, HI 96740 Fax 808-325-9505

KAPOHO OBJECTIVES:

Our goals:

Sample 20 green turtles for blood, mouth algae, and scute scrapings from Kapoho for BEMAST, taking blood within 15 min of capture. Recaptures that NIST sampled in the past would not be refused, they are preferred.

Why?

Kapoho is targetted because it's a site with higher incidence of FP, so getting tumored turtles in this sample set is a definite goal. We have mouth algae from Kiholo, Kailua, Palmyra, and Saipan, but not Kapoho. We've been successful at getting 4-6 samples of mouth algae from each site so far (out of 20 turtles per site). The mouth algae samples will be measured for either metabolomics (Tracey's NMR method) or for the hydroxylated halogenated organic compounds I found in the turtles in our 2014 paper. Also, I was not collected the PAI gene tube of blood when we went to Kapoho in 2011, but Lisa Komoroske needs this type of blood for her gene expression study and wants to focus on gene expression in tumored and non-tumored turtles. She applied for an NRC post-doc at SWFSC, fingers crossed she gets it.

J. Lynch Keller

~King <shezking@yahoo.com>

: George Balazs - NOAA Federal <george.balazs@noaa.gov>

: Hannah Bernard <wild@aloha.net>

Thu, Dec 11, 2014 at 9:25

I'd love to read her thesis, if it's publicly available.

How many is "enough"? Tough to say... How many is too many before they reach carrying capacity? That's the more pertinent question. How many is too many in the eyes of people who think about them negatively - before they become a 'nuisance'? Because in management, it's all about keeping the people happy, not the animals it seems.

Do you have a graph of all of the nesting trends at FFS including this season? I have older ones, but that'd be neat to see. Have you extrapolated this number to a number you use for the population size taking this year into account? "Tens of thousands" is what I think you've told me before. That's a lot of honu! Too bad there aren't that many honu'ea!

Aloha,

~C~

" 28 YEARS OF

1987-2014

STUDENT-FACILITATED STUDIES OF THE GREEN ^{SEA} TURTLE ALONG THE KONA-KOHALA COASTLINE OF THE HAWAIIAN ISLANDS " ISLAND OF [1987-2014] "

dealer

Island Hydrostatics

Boat

49-248 Miomi Loop

Kaneohe 239-8990

difference?

SHACK SHIELD

Freedom

7

649.00

7 hrs.

50m depth

Surf

7

599.

7 hrs

?

SCUBA

7

699.

7 hour battery

Returned

CAR Enterprise

~ 4 pm 12/14 Sunday

poli

12/11

DA DG

900-

12/12

ARI PLATE 12

FROM

11/12

YUCCA VALLEY DEC 11-14 2014 (31) ^{Sunday}

11 DECEMBER 2014 Thursday HAID 8AM TO LA 310PM ^{ARRIVE MONDAY ~ 530AM}

GEICO
1-800-424-3426

Alysa Walker 593-1010

~~POLICY~~ 0102983004

Rental Agreement = 1985

~ 515pm White Utility VAN
older 5E27379

12/11 WEST W. COVINA
CHP

~~DAVID GEICO~~

(626) 338-1164

CLAIM NO. 011 269 293 0101-273

900-930pm GEICO

12/12 1110am officer cadena [808-683 / 8402]

ARIZONA ATK 1486

12/14/14 935AM Geico - CLAIM TELECON → Elizabeth Salazar
FAX 866-568 2132 Rental Agreement

FROM YUCCA ~~Friday~~ TELECON with CLAIM NO.

11/12/14 53 min debrief telecon w/TW
about FP Workshop re meeting w/FP
KVH, SB on 12/10

Needs

- shooting targets
- EAR PLUGS
- shark det.
- HK fruit flowers
- CHINA AIR VIA DELTA
- CARCASS DISPOSAL
- chicken photo YARD
- DIGITAL TIMER
- CHRISTMAS STOCKING
- shirt for Seiji
- Bird seed
- Digital timer
- Alien schematic
- TUP

Joshua Tree

Joshua Tree National Park contains sweeping tracts of two American deserts: the Mojave and the Colorado. First authorized in 1936 by Franklin Roosevelt, Joshua Tree was enlarged and designated a national park in 1994. Forests of tree-like yuccas called Joshua trees inspired the park's name. Jumbled granite rock piles dominate the landscape and serve as a magnet for rock climbers from around the world. Joshua Tree is part of the American National Park System, a federally managed system preserving the United State's best examples of its natural and cultural heritage.



Earthsongs™
Products for a World of Nature

17.95

12/23/14 NATASHA GEICO
Telecon ~ 2:30 PM

BALAZS/GEORGE

LAX54B3 1557 14DEC

HNL

SKD 1850

59

HA

*Flight
Departed
12/15/14
1:30 AM
WAY
LATE*

HONOLULU HI

PRIORITY

HA 30 20 66



GLASS OASIS

Paris Birdwell

808.268.6731

birdwellglassart@yahoo.com

parisbirdwell.com

*left-top
right
swimming
fish
power
Need TP
School of*

see slides in folders at Home -
* need Barry Choy throw net for a luu photo (39)

BARRY TUIATU PM of Samoa 3/24-25 in Hawaii
JASON Brendan - Fiji

12/16/14 Ned + MIKE
"ALL HANDS" MEETING TEAM
TUESDAY SURVEY Fed. Employees Viewpoint
REALIGNMENT of Center

EMPLOYEE SURVEY 55.1% Responded
N=27 PIFSC 60 selected SubSample
Leadership Council Meeting 2 day in Jan. at IEC

"BEING INNOVATIVE"
Q5 60% thought these could disclose w/ retaliation
(neg 18% how do we deal w/ poor performers "DO we...")

Realignment: "voted to Ned back in Aug."
DORIS USA Merrick APPROVED TO GO w/ Mike & Sam
Mike 2003 PIFSC created. "... the rest of the SC

remains an assortment of smaller programs that
creates operational inefficiencies (e.g. program
integration and administrative oversight) and
places PIFSC at a disadvantage with respect to
other SCs and staff counterparts (e.g. potential
opportunities such as science track or parity
in pay grades).

fishery
research
FREM
to

ECOSYSTEMS SCIENCE DIVISION (ESD; CREP)
Terry to "Special Projects" SOCIOECONOMICS

12/17 Wed 12/18 Thurs = S/L

12/16/14 PM TELECON w/ Cecile GASPARD
Tuesday SERGE PLAVES, expedition leader
MARENE - not turtles ^{Recently} went to Mopelia &
Scilly (of "ERODE" a French
organization)

Send algae articles + PEARL HARBOR STRANDINGS

12/19/14 Pearl Harbor Protected Species
Friday 8AM Survey - Louise ^{AND GILUSEFFI}
(Cred) NOAA ^{CRIST + ERIC MOONEY}
Depart 830AM - Return 230PM

Note

12/22/14 Met w/ TW & ALLISON AT RESTAURANT ROW,
Monday

12/23/14 Sandy Beach 330 PM LORENA WADA 2 GIRLS
TUES. JOY BROWNING 2 BOYS

send photos to Need

Hi George,
Names from yesterday
Lorena Wada (lorena_wada@fws.gov)
Daughters: La'akea and Polani Garcia

"Stick to your guns -
Something will eventually work
out for you."

"Do you love what you're doing?"
ANSWER: "I WOULDN'T BE HERE IF I DIDN'T"

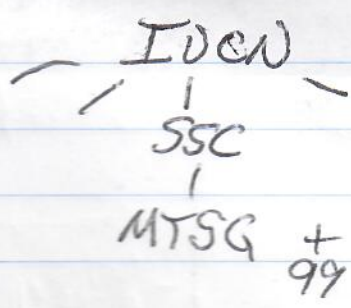

Acad

need Pearl Harbor strandings

- Sarah.rider@Navy.mil
- SAMANTHA.DAVIDSON.CTR@USMC.MIL
- IUCN

Notes

Members Terms of Reference 2008

"MTSG Vision" - Fulfilling ecological roles - healthy planet - all peoples value & celebrate continued survival

"MTSG Mission" - support strategies, set priorities, and provide tools; promote & guide conservation; Web of this by (10 bullets - 1 has "local communities")

"MTSG objectives" (has 7 - 1 has involvement of local communities in conservation management)

Members Roles and Activities

Technical; Advisory; Advocacy & Action; Communication

"Welcome to the ~~the~~ IUCN SSC Commission"

"IUCN Red List of Threatened SpeciesTM"

"With its strong scientific base, the IUCN Red List is recognized as the most authoritative guide to the status of biological diversity."

"The List is an essential part of the toolkit needed to guide conservation priorities and move towards the sustainable use of our natural resources."

> Hello, Uncle George! Merry Christmas! I am little Wan-ho 允皓, Christy's nephew!
 > I was home this Monday :) the one in the photo next to me is my elder sister, Wan-ye 顏兒 in newborn! We look like each other so much, right?
 > Thank you very much for the lovely Christmas cards and gifts (though they are already shared by my sister!) And the superb diapers!!! They were so soft and so comfortable, I love them.
 > Let's chat more when we meet ;) wish you and Yanyan Jiejie (elder sister in Cantonese) a wonderful holiday and an amazing year ahead!
 See u soon!

I am little Wan-ho 允皓, Christy's nephew

Hello, Uncle ... Merry Christmas! I am little Wan-ho 允皓, Christy's nephew!

Issue Date: October 02, 2014

Check-in
BQSPSW

Traveler
NG CONNIE KAYAN

eTicket Number
0162424206830

Frequent Flyer
1,196.80USD

Seats
25C

FLIGHT INFORMATION

Day, Date	Flight	Class	Departure City and Time	Arrival City and Time	Aircraft	Meal
Wed, 24DEC14	UA180	L	HONG KONG (HKG) 10:55 PM	GUAM (GUM) 5:45 AM (25DEC)	737-800	Dinner
Thu, 25DEC14	UA200	L	GUAM (GUM) 7:10 AM	HONOLULU, HI (HNL) 6:20 PM (24DEC)	777-200	Purchase
Sun, 28DEC14	UA201	L	HONOLULU, HI (HNL) 2:50 PM	GUAM (GUM) 6:40 PM (29DEC)	777-200	Purchase
Mon, 29DEC14	UA178	L	GUAM (GUM) 7:30 PM	HONG KONG (HKG) 10:35 PM	737-700	Dinner

25C
33G
43A
8F

non

Koko Head Ransae



Habitat for Humanity Association
HawaiiHabitat.org

Christopher Wong
COMMUNITY OUTREACH DIRECTOR
2051 Young Street, #82
Honolulu, Hawai'i 96826
808.847.7676 OFFICE
808.778.9855 MOBILE
chris@hawaiihabitat.org

12/27/14 SKT



CHRISTY
12/28/14
SUNDAY
0162
5,000
Cancel by
June 2015
\$95 fee
PAID 194.18
TOTAL
CHK FLOW
\$59.30

CHRISTMAS EVE NG-BARAZ VISIT CONNIE KA-YAN KAIWUING 43 see p. 26

12/24/2014 Wednesday - 6:30 pm pick-up at HNL UA HK via GHA. Greeting LB, PTGB, GB

TO Home. Grilled steak dinner. Late night TV - Connie & Linda. - CALLED RHY -

12/25 Christmas morning - opened presents (Thurs) PTGB, LRB, GB. Breakfast - MAKAPUU HIKE, Htl in oven; MATSUMOTO'S party.

12/26 Friday

12/27 Saturday (Alii Beach "SURF BUS" TOUR) L2 MALE LANI'AKEA (one basket male TMR on neck)

12/28 Sunday

2/28/14
Sunday
0162
5,000 need
cancel by
June 12
2015
\$95 fee
PAID 194.18
TOTAL
(HK Flowers
#59.30)



UNITED STATES DEPARTMENT OF COMMERCE
National Oceanic and Atmospheric Administration
National Marine Fisheries Service
Pacific Islands Fisheries Science Center
1845 WASP Boulevard, Building 176
Honolulu, Hawaii 96818

December 19, 2014

Dear Nominating Committee of the International Sea Turtle Society:

I am writing to sincerely offer my complete professional and personal endorsement and support of Dr. Yoshimasa Matsuzawa for the position of President-elect of the 37th 2017 International Sea Turtle Symposium envisioned for Kobe, Japan. I have known and worked closely with Dr. Matsuzawa for over 15 years. We are colleagues and we are friends because of our professional shared relationship involving North Pacific sea turtles. I have participated in three of the 25 annual symposia of the Sea Turtle Association of Japan (STAJ), substantially and successfully organized and accomplished under Dr. Matsuzawa's leadership skills and diplomacy. My most recent attendance was just three weeks ago when the STAJ symposium was convened at Amami Island, a rural community in Kagoshima Prefecture of southern Japan. For four days I was in the unique position of meeting an array of enthusiastic and talented attendees converged from throughout Japan. I was also able to closely observe Dr. Matsuzawa's interactions with the participants, including their great and genuine admiration for him, and his mutual feelings for and attention to all attendees, ranging from young school children to senior representatives of elected government. An equally impressive relationship was witnessed between Dr. Matsuzawa and his team of volunteers doing the hard work needed to have a smooth and enjoyable meeting. A single word will suffice to describe all that I observed about Dr. Matsuzawa, and his team, and the symposium participants. That word is "outstanding."

I am composing this letter based on observations and experiences,- both historical and contemporary,- that have led me to conclude, with no doubt whatsoever, that Dr. Matsuzawa is the correct person for Presidency, at the correct time of 2017, for our ISTSociety to convene a symposium in Japan. Japan has rich and widespread sea turtle resources that have been the conservation focus of the STAJ for 25 years. Convening the 37th symposium in Japan will mark the first for ISTS, as well as for neighboring nations with Japan-shared sea turtle stocks of Korean, China, Taiwan, and even Russia bordering the Sea of Japan. The region is both right and ripe for the ISTSymposium. The sea turtles and the people of this East Asia region, and our ISTSociety, will significantly benefit from a symposium in Japan under Dr. Matsuzawa's presidency.

Sincerely,

George H. Balazs
Marine Turtle Scientist
32 years with NOAA
10 years with the University of Hawaii
Recipient, ISTSociety Lifetime Achievement Award
Oceania Region Vice-Chair, IUCN MTSG
Member, Sea Turtle Society of Japan

yoshi

12/29/2014 8AM - 9:15AM

Monday
Stefan C. - Reunion

Hawaii
Florida
Brazil
Turks
Aust

BLACK HOLES

AFRICA

S. ASIA

E. ASIA

Simon

Greens only

FACEBOOK - NOAA

STACY

SWOT

Permit office / NAIFS / FWS me

Long-term in water study
Wildlife Disease Assoc.

Allen called "if" "childish"

Kaetik

Philippines Romy TRONO me Christina

MANJULA TIWARI TWP *

Etymology - Not Mtgorde NOT JUDGING *

Where are we at today

stone

|||| | ||

Turks
&
CAICOS

Felix Mondo CUBA

CARLOS

(BAS for)
* own
NO NAT SWIMMER

Thank you for taking the time to attend the latest conference call. We are making progress. Action items agreed upon:

- 1) Stacy will forward name of NOAA Africa contact (Done).
- 2) Stacy will post a message on NOAA facebook asking for any long term studies on greens and any info on FP in that species.
- 3) Stacy will do the same for SWOTS
- 4) TMW will contact Kartik Shanker (India), Alden Tagarino (Philippines) and WDA-Africa Middle East and Majula Tiwari for info on turtles in Africa. Geo will also contact some folks on his end to help fill out Philippine picture.

George Balazs - NOAA Federal <george.balazs@noaa.gov>

To: Thierry Work <thierry_work@usgs.gov>

Cc: Stacy Hargrove - NOAA Federal <stacy.hargrove@noaa.gov>, Allen Foley <Allen.Foley@myfwc.com>, Shandell Brunson - NOAA Federal <shandell.brunson@noaa.gov>

Mon, Dec 29, 2014 at 9:47

A Very productive enjoyable meeting, thank you sincerely so much. Adding just a little to Thierry's summary of actions,

- gb will write separate to Carlos in PR as Stacy said should would too. ✓

- gb will write to Felix Moncada in Cuba

- gb will contact the Permit Offices- nmfs and fws

✓ gb will send out today the FP Bibliography to the mtsg List Serve (I was suppose to do that over Christmas but didn't)

- gb and tw will make contact again with Milani- briefing him by phone and sending the ToR

Happy New Year (how did it get to be 2015 so quickly! :)

7pm "There is a story to tell" GHB

12/30/14 KITV (used to be KGMB) "60 years and beyond"
By Paula Akana et al. "A Changing Landscape"
JOHN ROLLS JA SOW Lee(?)

Mr. Smith "Support and Advise"

12/31 ^{HAPPEN} 368092 - Reservation April 6-11 ^{Nov. SAT}
126.95 charged to my Visa

^{online} MADE 12/31 TRANS ASIA 1/19 ^{KAO HIUNG} 1810 TO MAGONG
Reservation - KEW K GF

CATS (Chinese Ocean View)*
VOT 12/31 → HAKA GARDEN → GARDEN of AMERICAN →
HEDGE GARDEN → APUN: LAWI ^{see MAP}
Need Ocean View Terrace →
Resale steep undeveloped across from Temple.
Catholic has 2 Tombstones FAMILY FAUMU!

^{Week ends & Holidays}
Dec E/T Log
12/6 SAT: KAILUA dead 3 calls; 12/7 SUN: 2 call Mag. Is. 2 live
12/13 None; 12/14 None; 4 calls live Bob; 12/20 SAT: EZ; 12/21 SUN: no calls; 12/26
12/27 4 calls; 12/28 2 calls J. ^{dead 2 calls}
SAT: 2 live WAIWA; SUN: 1 live Turner;
Weekdays Dec 1-5 (12/4 2 calls live HILO); Dec 8-12; Dec 15-19;
Dec 22-24; Dec 29-30 70 days

Made ONLINE K167K8 ^{depart} 735 Hours TRANSASIA MAKUNG TO TAIPEI

BAPTISM
MAZI = DALEZ
BUSABA NADINE

ITEMS FOR JANUARY TAIWAN

Gifts FOR
SUKAI & Marie ^{FROZEN} TOY CARS

- SAT TAGS (?)
- ~~MAZI~~ LOG for TAIWAN
- PASSPORT
- MONEY
- DRIVER LICENSE
- MAZU HORSE

- ✓ May Family
- ✓ DAJIA Hotel Rex TV
- ✓ Tien/Sophia & HAIYAN
- ✓ WEI
- ✓ Robert LO
- ✓ YARD
- ✓ MAYOR ^{wife} / SON / DAUGHTER / Grandson
- ✓ CHIA Ling
- ✓ Jerry Hui Ling Cindy
- ✓ TAPEI ^{STAFF} Teacher ^{TAI}

11/1/14 Saturday: NOV. 2014 EXAMPLE

Standing by on-call 9am - 9pm- Flat Rate 1 hour
1 call from SSG involving a live buoyant turtle.

BACK-UP
LOG

11/2/14 Sunday:

Standing by on-call 9am - 9pm- Flat Rate 1 hour
No calls received or other activity.

11/16/14 Saturday:

Standing by on-call 9am-9pm- Flat Rate 1 hour
No calls received or other activity.

11/22/14 Saturday:

Standing by on-call 9am-9pm- Flat Rate 1 hour
No calls received or other activity.

11/23/14 Sunday

Standing by on-call 9am-9pm- Flat Rate 1 hour
No calls received or other activity.

Five weekdays (11/17, 11/18, 11/19, 11/20, 11/21/14) after hours standing by on-call available- 0.0 hour charged.

HCC "UNSEEN SEA TURTLES OF THE HAWAIIAN SEAS: LIFE IN THE PELAGIC" "THE FALL and Rise of the HAWAIIAN HONU"

JANUARY 5 2014 Monday DAVE ARONDS - Punchbowl NIKKOS C&C Granite

TUESDAY 1/6/15 6:15 AM 2639 to MARC for KAHALOU Telonics 6722 74, ARGOSID 71908 1/9/15 MAILED TO MARC 6/24 53757 Tel. NO. 672267

Wednesday 1/7/14 Talk w/ EVAN Howell RE leatherback Turtle Watch ABOUT to be published. Need Denise FYI. Interest in S. Pacific loggerheads. Need DANA

Wednesday 1/7/14 8AM Ned & SEKI Feedback Meeting PSD + DIVISION RE: EMPLOYEE SURVEY

ASUKA Need HCC Abstracts SENDSIA RESEND 613 NATIONALS 385 LOCALS PFSC WHISTLE BLOWER

Mike - Neutralist view - culturally "ANONYMOUS BOX" "Employee Council" "we've always had an open door" "Don't need another Avenue, just do something" Deborah "Wrong people at the wrong place" - Deborah "360 Spawners" - Mike

FALL AND RISE OF THE HAWAIIAN MONARCH BUTTERFLY: 50 YEARS OF CHANGE AND CONSERVATION AND CULTURAL CHANGE

* CULTURAL AND CONSERVATION CHANGE

13 WORDS

WITNESSING OF CULTURAL AND CONSERVATION CHANGE 50 YEARS TO 50 YEARS...

"Witnessing" A 50-year witness to cultural and conservation change
 50-years of CULTURAL CHANGE AND CONSERVATION CHANGE

A witness to 50 years
 15min Submitted online ~ 1/7/15
 Hawaii Conservation Conference (Hawaii Conservation Alliance)

FINAL:

User: honuworld
 HCA = password: 3880464
 Add LIN TO AUTHORSHIP

- Need
- 1 Mahokai Egg EXAM IM in charge
 - 2 INVITE LIL

#TRAVEL
 - Allen
 - USGS
 - X 3 Region 6
 - Herbst
 I Need TO REEXAMINE Turks & Caicos 1

1/11 Terms sent to TR/FP; PIRO;
 BAS; J. Lynch; Steer Committee + Youth
 Need MIKE & CYR; MILANI; ASUKA;
 Melissa, Selena, Larry

we 1/7/15

1/8/15

Dis

Key All

How to

F

Need for pres Nov 15

wed.
1/7/14 Leads 9AM - ~~SRI~~ ^{leading} Kyle, ERIN, Charles, me
A/L
post our own
HCC

1/8/15 ^{thurs.} EV Necropsy AT HALAWA

~~Diseases~~ Staying certain level of a nuisance.
6th FP Steering 8:00 - 9:05 AM
more
1/9/14

~~Keynote~~ Adjusts tolerates
Allen EPIDemiologist
Bryan
epidemiology

How they function in population
Blood background in Animal Diseases
What weights missing? What's possible for the future. More expensive better.

Facet
Twitter
HERBST Need
FP = 19 letter word
social media

FWC
Sea Turtle Week
Allison Garrett

Allen
T & C
STANLEY
UCF
Need for Presentations
Non-press
AREAS.

TITLE
Workshop on the IMPACTS of FPOs in Marine Turtles
1/9/15 PM
Telecom
From
FP
Hawaii
non-pap
on the
dial

TERMS OF REFERENCE

Final as of 1/9/15

Sixth Steering Committee Meeting

Purpose

2/11/2015
2015 International Summit on Fibropapillomatosis of Marine Turtles
Global
STATUS, TRENDS, AND POPULATION IMPACTS.
The 2015 Fibropapilloma Summit Workshop is being held to provide a forum to assess the status and trends of the disease globally and its demographic impact on sea turtles.

The aims of the Workshop are:

- To identify areas where substantial status and trend data exist for fibropapillomatosis (FP) in sea turtles.
- Convene an expert working group to evaluate data and identify data gaps
- Identify priority regions where status and trends data would be desirable.
- To exchange ideas, strengthen skills and share examples of good practice.
- Develop recommendations for standardized monitoring of FP.

Steering Committee

George Balazs – Chair PIFSC
Allen Foley – Florida Fish and Wildlife Conservation Commission (or FWC)
Thierry Work – USGS Honolulu
Stacy Hargrove – SEFSC (as of 12/2014)*
Shandell Brunson – PIFSC

* Replacing Yonat Swimmer who resigned with regrets due to other compelling agency duties. Yonat will serve as a Special Consultant to the Steering Committee.

Participants

The Workshop is open to those who have data on status and trends of FP. This includes, but is not limited to, invitational expert participants from 5 regions. In addition, participation may include representatives from other organizations that also promote and support research on FP.

Products

At the conclusion of the workshop, the Steering Committee in collaboration with invitational co-authors will draft a paper summarizing global trends of FP, its demographic impacts, future research needs, and guidelines for standardized monitoring of this disease.

Regions Provisionally Identified for Contact 1/2015:

Eastern Australia *SW Pacific*
Brazil and Adjacent South Atlantic
Congo West Africa
Florida and wider Caribbean *SE USA*
Hawaii

53

Workshop Facilitator

Shandell Brunson - PIFSC

Keynote Address

TBD - Two strong candidates under consideration

*Campus
Arst
SW Pacific
Barbara Schweder
Brien Stacy*

Broad View Wildlife Disease Perspective

TBD - Three strong epidemiology candidates under consideration (non-sea turtle experts.)

FP Etiology Research Sub Chair

Dr. Thierry Work - USGS
Dr. Jennifer Lynch - National Institute of Standards and Technology (NIST)

Regional Data Analysis Specialist

Dr. Milani Chaloupka - Ecological Modelling Services
Dr. Kyle Van Houtan - PIFSC

Workshop Dates:

June 11-13, 2015
June 14 - optional outing to view turtle basking and foraging areas

Past and Future Time-Lines for the Workshop

January-August 2014- Conceived and Formulated workshop conduction and ideas through discussion involving G. Balazs, T. Work and A. Foley.

September 2014- Submitted Workshop proposal for PIFSC Center FY2015 Milestone.

October 2014- Acceptance of Workshop proposal as an approved PIFSC Center Milestone.

October-December 2014- Workshop Steering Committee appointed and five meetings convened to exchange ideas, draft actions, and conduct global polling and communications to identify regions and persons of particular prominence to FP Steering Committee sets Workshop dates of 9-11 June 2015.

January- June 2015- Steering Committee will meet every 2-3 weeks.

February 2015- Invitations will be sent to identified individuals from key regions.

June 2015 - Convene Workshop

December 2015- Draft manuscript prepared suitable for review under the PIFSC publications approval process.

MAR 1/10/15 SATURDAY

HAWAIIAN AIRLINES
Name: BALAZS/GEORG
FLY: HA 545 B
DEPT: 6:15P
ARR: 6:50P
PNR: HA115219970
CLASS: PLATINUM
SEAT: 17
CARRIER: 6D
CLASS: 1

HAWAIIAN AIRLINES
Name: BALAZS/GEORGE
FLY: HA 386 A
DEPT: 10:11A
ARR: 10:54A
PNR: HA115219970
CLASS: PLATINUM
GATE: 52
SEAT: 2F
CLASS: Z

BIOGRAPHY Commissioned
TRAINING -
Sabbatical

A consistent PATTERN
of DISCRIMINATION
BASED ON AGE -
SINCE 2/2013 -
STAGE set for
and actions taken
Prior - SINCE
FP official leader
PSD - Acting
DATE =

CAUGHT OF
CONFIDENCE
EMBARRASSED

st Paul -

"What have we turned Hawaii into? The bad with
the Good"

HONU "Fitness"
The Best is yet to come

DALE ZARRELLA TRIP (55)

10 JANUARY 2015
Saturday

HA 10:11 AM TO

KATHULUI, ALAMO Rental -

Drove to KATHULUI BOAT RAMP - NO ABUNDANCE
of algae. Noted Seniors Fish Club nearby.

TO HARBOR - power plant - GATE locked to
road to see outfall.

need
to

send
photos

DROVE TO MAALEA then back on WAILUHU
RD - KING KAM GOLF COURSE.

- Kaula Bronze - medallion / pendant / CARD
- Rescue Kaula Painting - Preserve in Living manner

BIOGRAPHY OF DALE

photos
sent

PHOTO COLLECTION BOOK

12/26/15

Met HOLLY - KNOWN HER SINCE 5th grade -
3 children, FACIALS of 5690

NEXT STEP - Nesting HOND pictures TO DALE -
need IMAGINATION & INSPIRATION.

Kahului Harbor Fishing Report

Date _____

1/10/15
MAUI
TRIP

Fishers Names

Must list all the fishers included in this report

Contact Number

Person completing the form only

What gear type(s) was used (circle). How many of each gear type was used by your group (number next to gear type)

Rod and Reel _____ Hand Line _____ Hand Pole _____ Spear _____
Hand Grab _____ Crab Net _____ Scoop Net _____ Opae Net _____

Commercial Fishers only:

Akule Net **Baitfish Net**
Net length: Net Length:

How many hours was your group fishing (estimate to the nearest 1/2 hour) _____

Were you fishing for any specific type of fish today? Yes No
If yes what was your target fish (list up to two target fish only) _____

CATCH

Check here if nothing was Caught:

Type of Marine Life
(Use List on bulletin board)

Total # Kept
(~lbs for Limu)

Total # Released

TAIWAN 12-21 JANUARY (5)
Monday 0030 AM Wed. 230 PM 2015

1/12 CHINA AIRLINES C101 Monday 0030 AM -

1/13/15 LAND TAOYUAN Tuesday 540 AM

TO PM Teachers. TO Longshan. Walked Area past IKAI

Picked up CHRISTIAN 9 PM. overnight teachers,
1/14 wed. Breakfast IKAI TO CKS Memorial. Train TO DAJIA 1140 PM
overnight DAJIA Hotel - SAW MA & FAMILY,

1/15 TO TAINAN VIA TAICHUNG HSR. evening TO CHUEN FOT
daytime around Jernan Lam Temple

1/16 TO Dutch Fort & MAZU Temple
Thurs. overnight

1/16 Friday PM TO Keelung
overnight - Connie & mother arrived 10 PM.

1/17 TAXI TO DONGANG HARBOR - w 1130 AM Ferry TO
SAT. LIUCHU. Met BY WEI TO New Hostel TREN &
SOPHIA, HAI-YIN. VAN & WE AROUND ISLAND.

1/18 LIUCHU overnight 1
Sunday

1/19 Monday Affernoon TO Keelung - TRANS ASIA TO MATUNG
CONNIE & mother left. C Hotel overnight 1

1/20 Tuesday TO ZUWEI Temple w/ Lititia, Fishermen
Ancient Village, ARRIVAL
PIZZA dinner. overnight 2

1/21 Wednesday 730 AM TRANS ASIA TO TAIPEI. Sonson
Breakfast w CHIALING. CHRIS TO
TAOYUAN departed 1 PM. w/ Chialing TO BALI
checked in Teachers. Area Across from Tamshui. TO Teachers

~5 PM. Depart TAOYUAN 1130 AM C102
Arrive Honolulu 230 PM 1/21/15 wed.

~~MOE need~~

~~Real~~

40-50%
WALTER

from Paul's
Recent
MUSK show

son
WALTER
family
Niklaus

~~Kainoa
Nunes~~
Kainoa
Nunes
leg petroglyph

"need Video
FALL of the Ancients"

1/22/15 Meg Midway Re Angela Hansen
Thurs. I went to '90 & '95 of Twitties at Midway
Lead Name Report my tel 954-4719

LL TRAINING

13 observations TRAINERS FRANCKE

1/26/2015 Monday
Need photos of turtle models on wall in room

1 PM CC Lecture by Devon
"Seven - Kyle's paper somewhat close to what it used to be" Prior to 1973 year 200 turtle remains found main Hawaiian Islands 1900-1950 Big gap what was caught - ∴ looked a menus. 1930-1950 filled w gap

Full story "A Kyle's description"

Turtle Small on Menu ∴ unlikely fishing cause of decline ∴ unlikely fishing need Devon's graphics PP Deaths?

N. depressus diet - Denise paper olive-pinkish - Gray skin 3 clutches? or 4?

pelagic phase MISSING

sub-section of his Diseases PP.

Shoreline entangle Wash away FFS

LESLEY JANTZ @ NOAA GOV

LL Leaders
Ceslie & Joe

Observer trainee

Knows Cody Hovens

Khantchi Dam

canaximuoi100@yahoo.com

619-534-7746

888-390-17574

5048650 #

2/4/2015

CHINA/USA ^{USA PRINCIPALS}
TW, DP, GB, JS, JW

8:30 AM

TOPICS

5 MONTHS

✓ 1) PROPOSAL Director Month

✓ 2) ISTS poster-Reserve

✓ 3) Relax 159 days

✓ 4) Action Items need

✓ 5) Communications

✓ 6) SAT TAGS

✓ 7) New Publication

8) Phone Meeting everyone

9) STAT

most communications - Prof. LO, Frederick, Dr. XIA Prof. LIU, DRLI

✓ 10) Chinese New Year [Ram Goat sheep]

2/6/15 Katherine "R" & "JMP" vs PCA
FRIDAY CLUNKY (HARD TO DO)

Chris "Doing Descriptive work"

Contracts

2/9/15 Monday 9am - 2pm EGG NEST EXAM

Jenna, Julie, Devon, Summer Martin.

Mouiquen & Hawks, + 3 nests NoloKai.

Prof. Liu

need
RYS
TSG

NIST

2/3
T
Photos

2/3

* KATHA
Bromin
HP

→ S
snp
ARE
Turb

Need Clarke
Figs Abstract

KAWA'ALO Molokai EGG EXAMS

61

1/29/2015 Tuesday

Shandell, Michelle Bogardus, Devon, Joy Browning

NIST

- Julia Smith jsmith73@my.hpu.edu
- Jessica Jacob jmjacob21@hotmail.com
- Jennifer Lynch jennifer.lynch@noaa.gov
- Stephanie Shaw sshaw3@my.hpu.edu

2/3/2015 9AM Rachel James + ^{8 year old} daughter
 Tuesday LL necropsy 2 years 30 lives ^{all} Hawaii UH
 Photos TW + Jenn Lynch + Katharine/Jessica +

372-0632

2/3 Telecon Eric Roberts (need Andy Collins)

USCG Flight FFs 13-16 MARCH

Blane
Andy Collins

~~SHERMAN HALL - UH SEE P. 25~~ ~~6 FEBRUARY 2015~~
~~KATHARINE CLONK MS Committee 2nd Meeting Friday~~
 6 greens 17 olives & loggers =

BRONITATED
 HPCDs / HPCDs / GREENS
 INTO PLASTICS (By some manufactures)

Higher than olives
 sizes? Parker et al
 Turbinaria
 DING - "Learn hypothesis-based
 Research"
 TOXICOLOGY
 TOXIC EFFECT
 VS - ENVIRONMENT
 Chemistry
 Chemicals
 what they are
 where from
 in effect

#get your story - your business product

note STILL expected to see SIRI EMAIL
1/28/15 Leads Meeting ^{ATTEND Leads} Meetings Follow up
Wednesday 9:15 AM

cc FP to
Chrono
WAST
TW?

next Score Hawksbills -
Milestones ^{Mention sense} changes "dementia"

Nationally tracked
External Review - ^{Tell} Stage
Gra name Hays on external Review
will prior reviews be supplied - ASK
10 AM depart.

Program Review
END of July

★ DANIEL
Letta

for: 1/28/15 ^{what got} Wednesday
Suite 311 700 FORT
1 AM - 12:30 PM
NAME BRAND
RE
ME. SMITH

* Need st
Redw and
Siri C

LC &
MAVIS
Measurement
NO.

PSD First even at IRC
"Division Meeting" 1/29/15
Net-Decision Process

1/29/15 THURSDAY
FP = "cc Director's office on everything"

Listing of orders of people to go to.
Reassignment of 2 DIVISIONS "AT SOME POINT IN TIME"
Things in PSD stay the same until further notice
under notes.

JUMNER MARTIN - Mike
NRC postbox Long Term Aerial GUAM - NOLENA

MY verbal
report

Journal
offlet
for
2 envelopes
& MTS, Pees
Ask Melissa

EU Decis
ENALTU
EALDR

1/29

They

FP turtles
Chronic Wasting Disease
TW? Ask
PSD
DIVISION Meeting 1/29/2015 Thursday
Jothu - Monument Managers Permit

63

my verbal report
- Back fill TRP
- Pacific Science paper needs proofs & track collab w/ Dev
- Review paper editor
- FP workshop USA
- LMR China

Journal offset for demographics & NTS, Peet, Ask Melissa
SARAH - "Different presentations at Hanauma Bay"
ASK FP
Devon - "Solar powered SAT tags that don't seem to be working properly" + giving Hanauma talk this Sunday.

Need

2015 "not retroactive"
Charles PARR STACY

EU decisions
EMAIL TW
EMAIL DR. BOB

MARGO - LL necropsy
need next EXAM
NO

Need
George of Town "really unique"
x lot of savings
Hawaii cost of savings of \$1.5?

Thursday
1/29 1 PM
Sici, SB, Sarah, Devon

stranding meeting FP, Siki, SB, Sarah, Devon

They "doing things to change the absolute minimum"
Won't get it right the first time

2014 HAWAII VISITORS 8.3 Million spent #14.75 Billion

Recently Retired PAUL Bienfang + wife need to him 2nd KAREN ARTHUR

1/30 FRIDAY (7)

4:15pm Met with JOE Spring STARBUCKS KAHALA IHR.

Need - Introduce Joe to TYLER & Michelle

- Send Jerry W. Reanalysis sent
- Ask FP
- Temple Floor  + stone

Photos?
GPS?
East?

*

1/30/2015 9:00AM TRP Meeting Friday Hanalei Hec.

"TTold electronic tags presentation"
"2 programs then 2 groups now one"

AWF, where are they at in the contract, 10 out at Rose, 10 CNMI nesters. T Jimmy Tien nesters

15 PIFSC Reason Area deployed
14 purchase purpose

"Traditionally NOT work"

SOLAR powered - 1 out at Rose - only 2 date points
Devon experiment none work

written tags
39 China

2 FLSI prep team

10 hawks 55 sch

13 ← → 13
4 cook IS Mike White

2640 GPS
MARC KAHALA Center

Need Next wk Back up of Back up YAP RME

Kinetic vs STATIC

"BORN RATE"

2/6/15 [6-4]

*CA
*W
All
Ask F

TRP
1/30/15
FRIDAY
2/6/20
Kyl

7TH FP Steering ^{Committee} Workshop (65)

1/30/2015 ① Formal Title ✓ 1730-820AM
FRIDAY *1-855-547-8255 92067# 50 MIN

- ② Keynote - Brian Stacy on BAS ✓
- ③ INVITATIONS ✓
- * ④ Announcement ✓ ASAP
- ⑤ Agenda defers

Needs - invite one letter
- Analyze HI & FL data ^{BAS & BRIAN Stacy} gold STANDARD

2/6/15 8TH FP STEERING Committee 7:30AM
 [6-4-2] Col. Limpuso cell 20-FG LIST
 Cecilia Bapit ste ②
 Alexander GIRAUD ③ French "put it to mood"
 Allen Foley ④ They ARE BOTH GOOD
 * CARLOS wide CAST ⑤

* Split-Funding * Epidemiology
 * Write to BAS AF * hotel - Waikiki
 Allen - Seventy 10-15 years
 Ask Parrish funding Announcement Agenda

Need Partnership workshop before

TRP "funding by Seki" 136k this year
 1/30/15 Friday
 KAREN F. leaving

Getting zero Great First STEP

2/6/2015 TRP Meeting 10:30 AM →
 Kyle "you and I talked about it" Jessie
 Maui Nui Kyle

3-17 Hawaii

2/4/15 Lunch w/ ASUKA
Wednesday 11:55pm

Lunch w/ ASUKA

Thursday
lunch
w/ Susan
PULTZ

"Hawaii Council Family
FEP (Fishery Ecosystem PLANS)
REVIEW MEETING"
5 year Review

"Food Security"

Aunt Sally Oshiro - Kona Husband fisherman, need

IWCN General Meeting 9/2016 Honolulu / TIM JOHNS

WAIALUA Boat Club (Surveyed)

Chopper Nickman

Fishery rights of Indig. people ^{need} STAFFING Committee JULIE SUSAN WHITE LEIKLOTTA

NET PROTECTED SPECIES ADVISORY COMMITTEE

George Balazs
Dr. Milani Chaloupka
Dr. David Hyrenbach
Dr. Samuel Kahng
Mr. James M. Lynch
Dr. Carl Meyer
Dr. Erin Oleson

NMFS Pacific Islands Fisheries Science Center
The University of Queensland
Hawaii Pacific University
College of Natural Science, Hawaii Pacific University
Hawaii Loa
KL Gates LLP (Law Firm)
UH Institute of Marine Biology
NMFS Pacific Islands Fisheries Science Center

2/8/15 Sunday drive to Paiko Lagoon DR.
Newspaper article Sunday S-A, Right of
Way 127A. Fiberglass Hauler under
TED WILSON.

2/10/15 Met w/ Jack Kittinger
Tuesday

"Lyon Meyers" VOT - SISSECH
Ahu photos
1959
2/10/15
KHRISTA KAPOLA
1987 SISSECH

"Gay Lo...
Patty...
Ship...
2/15
FBI...
50 M...
BANKET...
-MA
-BA
3/10
Thors
BAS
BS
IW
JENK
BRAZ
20-30

"Gay Loads" 2 PANS
Kara? Red String
Patty Miller
Freezer
Ship II

S/L 6 hours SW Atlantic (67)
2/10
SL 8 hours W. Equat Africa
2/11 Congo
Aus I. SW Pacific

9th FP Steering Committee Meeting
2/13/2015 7:30 AM - 1-855-547-8255
Friday - 92067# 8:20 AM

50 MINUTES

CPUG - Travel fund

- write to Limpus
- Reserve EXECUTIVE SUITE

BANKER Logo - vet medical USGS NOAA 3 Logos
FWG

Send Announcement C Turtle & MTSGLIST

Milani 1 PM June 11 + people at EXECUTIVE SUITE

7:00 AM 10th FP Steering 2/26/2015 THURSDAY
- MAP
- BANNER

Mike Sampel IN TOWN
Dan Walsh
USGS

Quality Assurance
BRIAN HAYDEN POP

3/19/2015 Thursday 7:30 PM
BAS
BS
JENN
BRAZIL
20-30 MIN

11th

ACTION ITEM
A) Publ. Report your Region
B) 1/2 page describing DATA

3/31/2015 Tuesday
12:45 PM - 1:00 PM
W/ MILANI & KYLE

12th

100-130 PM "CONCEPTUAL FRAMEWORK"
Bottom LINE IMPACT TO POP.

SABBATICAL 365 days

52 wks year = 26 pay periods

Annual leave 26 days year

Sick leave ~ 10 days annual

IRENE, Nurzia, Humberto days (any vacation?)

SB 2009 START:

PAST 5 years = 2010, 2011, 2012, 2013, 2014

START JANUARY 2013

Year/MONTH SB overtime started for SSG backup? Mortgage DATE obtained?

Approx. how many OT hours averaged per month?

CA 2010- 365 - 26 - 10 = 329 days⁹⁷ hours ÷ 8 = 41 days

SB = DEC. 2012 START OT 10 Hours month average

NO. ANNUAL Federal HOLIDAYS = 10

Sick LEAVE =

ANNUAL weekends - 52 WKS - 104 weekend days

2/19/2015 LEADS MEETING THURSDAY

uptil Wed 3/20/15 here

365 -> 104
261 days - HOLIDAYS
- SICK DAYS - BY WEEK PAY
VACATION DAYS (i.e. When SB WAS "ON")
to this Thurs. A.M. - 1 FP milestone - LESS - 1 MAUI TRIPLES

Next Mon. Tues. = Hawksbill Meeting

"STAKEHOLDER Meeting"

69th TRIP

LISA PARR JEN SIMS

20 FEBRUARY 2015

FRIDAY PUNALUU

Shanell Dr. Morris GB. MARC, Ricet MPA students

SATTAGSCL 66.4 80.5 lbs

FE00 / SWABS 1/23 GOT BACTERIA! KARLA & ROD KITTLE

8/24 ARGOS ID# 65419

TEONIOS 647308

HEALTH MEDICAL STATUS
JEN SIMS

Subject Date: F sent 2/1 Please -Formal -Col Lin Repeat-looking 1) Rap 2) Anno tomorrow 3) Hote 4) Star 5) Spe (note is 6) Prop ideas fo 7) Prop ice' earl 8) LOG disease 9) Fun 10) Re

CISA PARR -

LEI CAROL HER MRS. HOWARD LEI

69

- MARC INVITED
- EARLY Friday TALK

HEALTH Medical STAFF

Wed. 4:15 pm & Thurs. 5:45 pm Briefting VIDEO
TALK ON BEACH. Blessing OBJECTIVES
POST TALK - Accomplishments

PADLINE

Buddah invited
ANIMALS of FOREST:
only 12 Answered

JEN SIMS

LOCAL Community - Respect
"their backyard"

TSUN KWAO
KITCHEN GOD

Methodical, CAREFUL, Professional & COMPLETE.
- AGENDA DRAFT Needed

Subject: AGENDA for this FRIDAY 730am HST- Our 9th Committee Meeting
Date: Fri, 13 Feb 2015 07:09:45 +0000

sent 2/12 9pm HST

Please add -

9th
2-13-15 8:20 a.m.
7:30 Friday

BAS/BS - TITLES

- Weluwar Stream
- 2 ROOMS IRC
- EWC OPTION
- SWOT invite
- Presentations
- Describe DATA SET w/ summaries

- Formal invitation on letterhead stationary;

- Col Limpus response

Repeat- Please make your contribution to this agenda if you see something I've overlooked. Thank you looking forward to 730am HST on FRIDAY. Mahalo, George

- 1) Rapporteur- Stacy any other thoughts.
- 2) Announcement language- ball is in my court for a draft for Cturtle etc for SC to edit- you will have it by tomorrow a.m. SEE DRAFT IN SEPARATE EMAIL
- 3) Hotel location; EXECUTIVE SUITES
 - 1) Allen Foley (Florida and perhaps wider Caribbean).
 - 2) Col Limpus (Eastern Australia) SW Pacific
 - 3) Alexandre Girard (Congo-West Africa) 6/13 Hawaii
 - 4) Cecila Baptistote (Brazil) 5) C. Diez
- 5) Speaker to talk about Epidemiology (Thierry's court) and travel funds for that person, if we are to have (note is there anyone someone possibly Here In Hawaii that could do the job envisioned?);
- 6) Proposal for a conference call all of us with BAS and BS (new idea to put them at greater ease and com. ideas for their talks);
- 7) Proposal for a conference call (new idea) all of us with Each of our invited participants (new idea to 'brea ice' early in the game- listen to them and they listen to us in say 15 min of conversation);
- 8) LOGO for the Summit (new idea) Something that conveys marine turtles, Summit, and concern about th disease.
- 9) Funding source(s) for our travelers. SB
- 10) Revision of Terms of Reference. SB

World map BANNER

Need HAWAIIAN to KOBOLTA
8/17 Monday HNL →
DIAMOND PRINCESS Depart 8/28 - 9/6
w/ RUSSIA 9 nights
655pm → 1005
NEXT DAY

Yokohama 9/6 ~~SUN~~ NIGHT
HAWAIIAN AIR 1155pm → HNL 1255pm same day
Backed BATA B106 Left side COSTCO # (9/7 Holiday)
Btl eary 3858 #14/15 745pm seating CANCELED @ 314 116634
Refund 1,508

FJ392 # FJ39 / FIJI YOKO - AOMORI - AKITA -
HKG → NAN # 7700 HKD VLADIVOSTOK -
HOKODATE -
YOKO

ANNEX AUTO charge # 3,658 ON 5/31/15 YOKO
Need DUE? Angel
DR. PEPPER Need
Subway lunch w/
Jenny LYNCH

2/13/15 1030-1130AM TRP Meeting
TOPIC SAFETY TOPIC
FRIDAY GRAB OVERVIEW TRP Meeting
2/13/15 FRIDAY

Chad #330M Facility IRC
"landscape & range of activities"
"VOG GRAB" Area
Cooking Turtle Bones

"Death of a futility"
No Permit oversight? ASK STACY
Boyd LYON Mutiny of The BOONTY

"Codeo" captive? need TRILOGY
KUH. "AND we talked about this."
"I don't know (or understand) what you're talking about."
"Re: competitive SPIRIT OF CAPTURE"
American competition

STATEMENT

On Sun, Mar 1, 2015 at 8:44 PM, George Balazs - NOAA Federal <george.balazs@noaa.gov> wrote:
Frank, here's my statement for Monday's meeting. Maybe needed, or maybe not. I just don't know because no
real agenda was distributed or described as of last Friday as to what will be discussed in what context on
Monday 3/2/15. If my statement below is irrelevant or moot, then please discard it. Thank you.

"Careful consideration and extensive field testing was given to the "if, where, and why" of the Center's historic
and present continued research use of external flipper tags; and internal pit tags, for marine turtles. If
changes are to be consider now- after 42 years of external flipper tagging, and 21 years of internal pit tagging-
then sound reasons need to be presented for evaluation by peers. Sincerely, George"

TAGGING-
MTRP

71

KAUAI 552 miles²

Oahu 597 miles²
135 miles Coastline

BOARDING PASS

NAME OF PASSENGER
BALAZS/LINDA RAE
163379468

FROM
LIHUE KAUAI
TO
HONOLULU
WAIIAN AIRLINES

CARRIER FLIGHT CLASS DATE TIME
224 Q 15FEB90

GATE BOARDING TIME SEAT SMOKE
5 826P 8A

ONE 3

BOARDING PASS

NAME OF PASSENGER
LAZS/GEORGE
115219970

FROM
LIHUE KAUAI
TO
HONOLULU
WAIIAN AIRLINES

CARRIER FLIGHT CLASS DATE TIME
A 224 Q 15FEB90E

GATE BOARDING TIME SEAT SMOKE
5 826P 8B N

ONE 1
REMIUM

ASK
DOW H.
BILL P.

Green Garden
Little Georges
BUZZ'S ILIKAI
CANDLIS
Pineapple Hill
Peacock
"HALEIWA JOES"
= SEASIDE
BUZZ'S SWARF
MIDNIGHT INN

"7"
2/23/
Mon
900
Red
P
Foot
T
Love
How 'E
HERE
No cash
Publication
"Aki
BRU
Water
SEX A
Kurt

Rust Rust Rust

IT NEVER SLEEPS!



Mobile Welding & Engineering
Construction
Repairs
Fabrication
Rust
Call Jerry at
652-9893

Sunday ~ 9:30 AM ^{SHERATON} DROVE TO KAUAI - PARK SEAWALL,
2/20/2015 Beach (inside NAUWILILI HARBOR); TO GAYLORDS (NO DOG)
TO KALAKO Breakfast; TO WAIMEA - RUSSIAN FORT - AREA CELEBRATION;
TO KEKAHA - Cemetery near road; TO KOKEE & KALAKAU breakfast;