

2014  
SEP 18  
0051

TAIWAN CELL  
0972904929  
**BALAZS**

ANY CM CMHK  
852 534-  
55483  
0011-

\*19-25 FEB. 2016 LRB/GB

TURTLE SACRIFICE  
22 FEB  
YEAR OF THE MONKEY



Taiwan and Southeast Asia

Station	Reservation No.
Taipei	412-9000 (Cell: 02-412-9000)
Kaohsiung	412-9000
Hong Kong	2868-2299



**caliber**  
TAIWAN 28 MAY - 4 JUNE  
COMPOSITION BOOK

HONG → 19-24 TAIWAN 12-21 JAN GCB

→ KONG CITYU SEPT. 14

2015 GCB

淡水老街古蹟  
三級古蹟  
國家紀念

KEELUNG  
ERICHU



\*8-15 FEB. 2017

TURTLE SACRIFICE  
11 FEB  
YEAR OF  
THE  
ROOSTER

澎湖縣馬公市惠民一路25號  
TEL (06) 9265898  
FAX (06) 9279598  
*Jih Lih Hotel*

2014-2017



Wide R

808-395-6409

http://balazs.tigo.com

n x 7.5 in  
m x 19 cm)



\* 28 MAY = 4 JUNE 2014 TAIWAN  
 KEELONG  
 LIUCHU

CLASS SCHEDULE

DATE

NAME \* 12-21 JAN 2015 SCHOOL GCB/GB TAIWAN

ADDRESS \* 16-25 FEBRUARY 2016 GB/LRB 22 Feb. TURTLE SACRIFICE  
 YEAR OF THE MONKEY

PERIOD	MONDAY LUNDI LUNES	RM.	TUESDAY MARDI MARTES	RM.	WEDNESDAY MERCREDI MIERCOLES	RM.	THURSDAY JEUDI JUEVES	RM.	FRIDAY VENDREDI VIERNES	RM.
1										



日立大飯店  
JIH UH HOTEL

澎湖縣馬公市惠民一路25號  
 TEL: (06) 9265898 . 9265858 . 9276878  
 FAX: (06) 9279598  
 http://www.jihlih.com.tw

時尚·舒活·澎湖逍遙遊  
 Welcome To Penghu

UNLOCK ALCATEL =  
 22422 45245



臺北教師會館  
 Taipei Teachers' Hostel

台北市中正區南海路15號  
 15, NAN HAI RD. TAIPEI, TAIWAN R.O.C.  
 TEL: (02)23419161 FAX: (02)23219378  
 統一編號: 19080257 http://www.tth.url.tw



\* 19-24 SEPTEMBER 2014  
 CITY UNIV. OF HONG KONG

MAY CELL 0980356528  
 Dajia

\* 8-15 FEB. 2017 11 FEB. TURTLE SACRIFICE  
 START P. 9 YEAR OF THE ROOSTER



Rae  
(Jui-nien) SHEN  
沈

360 638 2220  
EVERETT  
MOBILE

rae79864@gmail.com

0922916434



TANSHUI  
MAZU Temple

~~4F., Lianyun St.~~

4F., No. 14, Lianyun St., Zhongzheng District,

↑  
JUI-NIEN SHEN

Taipei  
10063

~~台北市中正區連雲街14號4樓~~

台北市中正區連雲街14號4樓



# TAIPEI 台北 TIMES

Lin Rung San, founder  
Andy Lin, president

## Editorial Department

News (採訪組) Tel: (02)2656-1000 X 5301 • Fax: (02)2656-1030  
Business (財經組) Tel: (02)2656-1000 X 5401 • Fax: (02)2656-1067  
Features (藝文組) Tel: (02)2656-1000 X 5507 • Fax: (02)2656-1030  
Opinion (言論組) Tel: (02)2656-1000 X 5102 • Fax: (02)2656-1067

Subscriptions Tel: 0800-221-886 • Fax: (02)2656-1097  
Advertising Tel: (02)2656-1000 X 8503, X 1412 (classified)  
P.O. Account 05074568  
General Line Tel: (02)2656-1000 • Fax: (02)2656-1030  
Address 14F, 399 Ruiguang Rd, Neihu,  
Taipei, 114 Taiwan

Web Site [www.taipeitimes.com](http://www.taipeitimes.com)  
E-mail [info@taipeitimes.com](mailto:info@taipeitimes.com)

Letters to the Editor [letters@taipeitimes.com](mailto:letters@taipeitimes.com)

Letters to the editor must include the writer's name, address and phone number, though details can be withheld upon request. Please keep letters under 500 words and add "letter to the editor" in the subject line of all e-mails.

SAM TANG (Li-Chen)  
1F, No. 74,  
MIN SHENG E. Rd.  
Sec. 4  
11061 TAIPEI

4F., No. 14, Lianyun St., Zhongzheng District,  
Taipei  
10063

FROM 寄件人姓名及地址 Name and address of sender Taiwan

蔡雅如 高雄市鼓山區龍文街75號7F-1  
Car Yaru 7F-1 NO73 Longwen st. Gushan Dist.  
郵遞區號 : TAIWAN 804 kaoshiung city 電話 Tel 0963047439



NAN HAI  
STAR  
WAN AN

From: 翁秀琪 <a0930763851@gmail.com>  
Sent: Friday, January 6, 2017 2:04 PM  
To: honu world

Subject: Re: A question about Ferry Boat To Wan-An Island in February

Uncle George,

The schedule of ship NANHAI STAR, from Makong to WanAn will be AM09:30, from WanAn to Makong will be 14:30, at February.

2016-11-30 15:55 GMT+08:00 honu world <itsahonuworlدينhawaii@hotmail.com>

Interesting! Yes please send me for February when you know it- thanks kindly very much, Friend Show-chi.

安全 | 平價 | 舒適 | 服務

大甲大飯店  
Dajia Hotel



ADD: 台中市大甲區蔣公路73號  
No. 73, Jiangong Rd., Dajia Dist.,  
Taichung City 437, Taiwan (R.O.C.)  
TEL: (04) 26872126 代表線  
FAX: (04) 26876648



臺北教師會館

Taipei Teachers' Hostel

台北市中正區南海路15號  
15, NAN HAI RD. TAIPEI, TAIWAN R.O.C.  
TEL: (02)23419161 FAX: (02)23219378  
統一編號: 19080257 http://www.tth.url.tw

SEASIA

NT 600.

東南亞旅社

IN  
DAJIA/Hotel

地址: 台中市大甲區中山路一段943號  
(大甲火車站前)

電話: 04-26873121



Yin Yau (彦佑), yin means talent,  
yau means helping oth

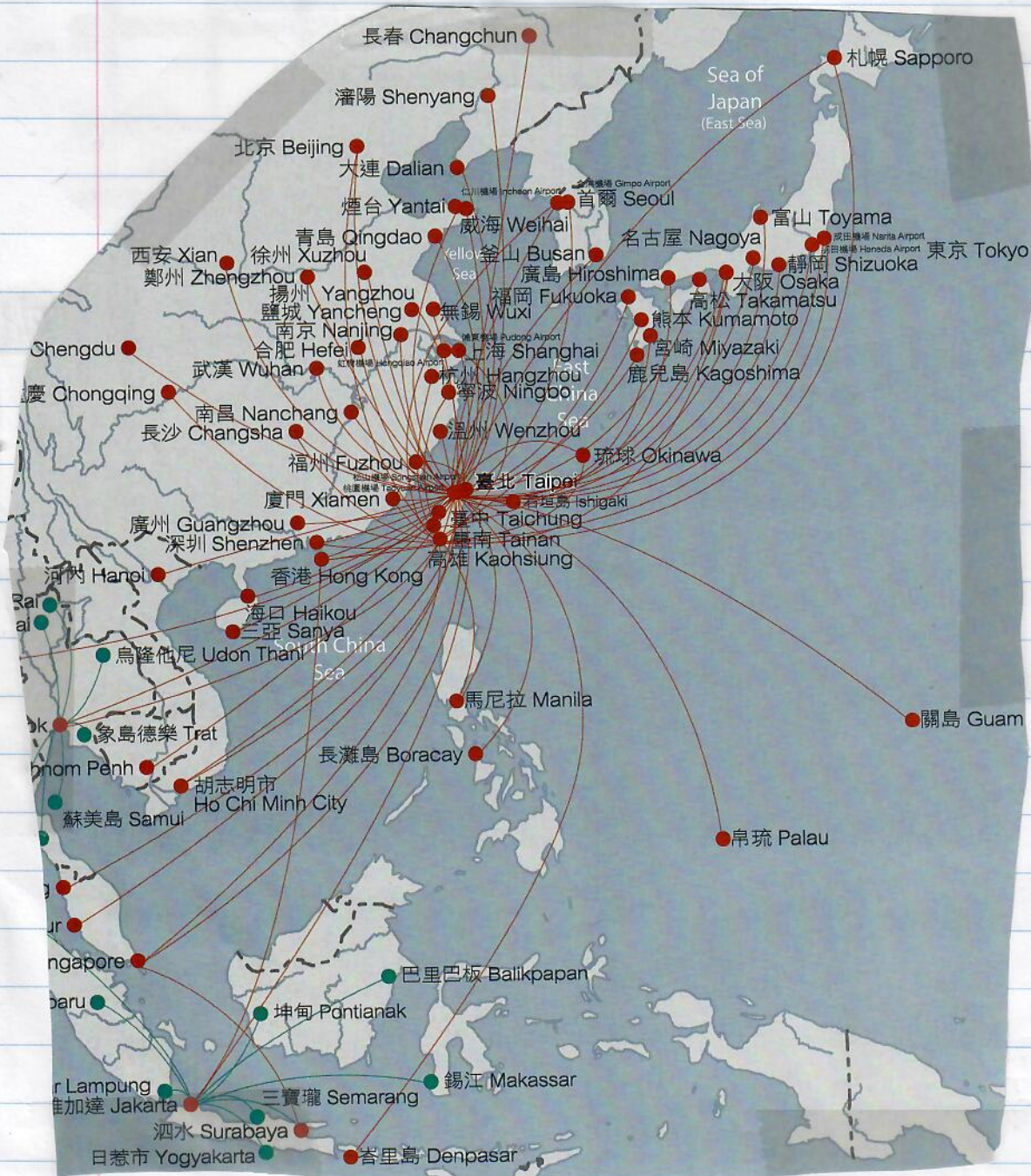





over



over

Hong Kong  
Christie  
NG  
nephew/niece  
Wan Ho  
Hannah



17

YEAR OF THE ROOSTER (11 FEBRUARY)  
TURTLE SACRIFICE  
8-15 FEB. 2017

CHINA AIRLINES



BALAZS/GEORGE

DL2684362045

CI1 Y 08FEB 0259

FM HONOLULU/HNL

TO TAIPEI/TPE

座位 Seat 登機順序 Boarding Seq.

21J ZONE 2

6G7FBP

ETKT297240189241301

Depart 1125 pm 2/8 Direct  
to TAOYAN.

BUS TO SHAN JONG Songshan

Breakfast w/ Cindy & Jerry

7:30 AM - 9:15 AM Subway (NO EGGS)

10 AM MANDARIN FLIGHT  
TO MABONG.

電子機票收據 E-TICKET RECEIPT / 登機證 BOARDING PASS

航空公司 Carrier 艙級 Class 線上購票網址 <http://www.ae.aero/>

MANDARIN AIRLINES Y

班次 Flight 日期 Date 航程 Route

AE0365 10FEB MZG

登機門 Gate 編號 Seq. No. 座位 Seat

10 001 10B

旅客姓名 Name

BALAZS GEORGE

Jet



收據專用章 電子機票	華信航空股份有限公司 馬公營業所
	澎湖縣湖西鄉隘門村
	126之5號1樓
	87750937

航程 TSA-MZG  
票價 TWD 2110  
付款方式 \*\*\*\*\*4036  
電子機票票號 8032320810292  
開票日期 / 地點 3 Jan 17 / MAGONG-TW  
買受人統一編號

旅客於馬公、金門、離島等地區購票且由當地出發之航段票價均為免營業稅，不得扣抵。電子機票者可保留此收據以為報帳憑證遺失恕不補發。

Picked up by TAXI - TO JIH LIH  
HOTEL ROOM 3X7 COLD - STRONG WIND.



YEAR OF THE ROOSTER

8  
LAST YEAR = MONKEY  
2016

1 night 2/13/17

聯合信用卡處理中心  
National Credit Card Center

日立飯店

JITH LHM 65081005  
182999

卡號 (Card No.)  
MASTERCARD 24353  
卡號 (Card No.)  
337342 1798(C)  
卡號 (Host/Trans. Type)  
00 一般交易 SALE  
批號 (Batch No.) 008  
驗證碼 (Auth Code) 04394Z  
日期/時間 (Date/Time) 2017/02/13 10:28  
參考號碼 (Ref. No.) 3995105020 000020

(Total) : NT\$ 1.800

持卡人姓名  
Card holder stub

我同意支付總金額  
I AGREE TO PAY TOTAL AMOUNT  
根據信用卡發行人協議  
ACCORDING TO CARD ISSUER AGREEMENT

H  
5-2713/17

11:  
000011

卡號  
r stub

總金額  
ISSUER AGREEMENT

5,400  
1,800 NT  
night

CHINA AIRLINES

**Y**

BALAZS/GEORGE  
DL2684362045  
CI2 Y 15FEB 0260  
FM TAIPEI/TPE  
TO HONOLULU/HNL

座位 Seat 登機順序 Boarding Seq.  
**28J ZONE 1**  
6G7FBP

ETKT297240189241302

BORMING

博明 小客車租賃有限公司  
汽車商行 Borming car rental

許精雄  
0932-972727

服務 品質 朋友 | 租車旅遊 | 汽車買賣 |

TEL:06-9261669 FAX:06-9261399 url:www.069276666.com.tw  
澎湖縣馬公市仁愛路60號 e-mail:borming.x886@msa.hinet.net

3 days  
CAR RENTAL  
2/11 SATURDAY AM  
TO  
2/13 MONDAY PM

Then  
TO P. 9-10  
TO P. 11-12  
TO PAGE 38



Handwritten notes in blue ink at the top left of the page.

COOK POT AT TABLE 2/10 FRIDAY

馬公

AE 0559

MAGONG

華信航空 MANDARIN AIRLINES

AE 055982

DINNER 2/10/17



兔椒

榮獲中華民國消費者協會優良品質金牌獎

一番麻辣小火鍋 澎湖店

www.bhutjolokia.com.tw

精純的湯頭，讓您讚不絕口 外帶方便，口味不變



Doing festival documentary

攝影&剪接師 李家光 0921-278-081

Tien Hou

100 台北市中正區忠孝西路一段72號6F-6  
 電話: 886+2371-0308  
 傳真: 886+2371-0308  
 E-Mail: 3367253652@qq.com  
 johnsongcm@gmail.com  
 統一編號: 24717784

Shi Jing Cultural Media Co., Ltd  
 世錦文化傳媒有限公司

2/10/2017 FRIDAY

2/10/17  
 Walked to BACK of ALTAR  
 AND UPSTAIRS - TIEN HOU MAZU  
 MAGONG  
 Photos of plaques  
 MAZU  
 ACROSS TAIWAN STRAIT



FEB 2017

10

BORMING  
BORMING  
CAR Rental  
1,500 NT DAY

**博明** 小客車租賃有限公司  
汽車商行 Borming car rental

許精雄  
0932-972727

服務 品質 朋友 | 租車旅遊 | 汽車買賣 |

TEL:06-9261669 FAX:06-9261399 url:www.069276666.com.tw  
澎湖縣馬公市仁愛路60號 e-mail:borming.x886@msa.hinet.net

need  
Send photos

Sent  
+ ALL 3 MOM  
DAD Little GIRL

tiffany91@yahoo.com.tw

Saturday  
2/11/2017 Tien Hou  
Rental credit card over MOM w/ Little KNEEING

3rd day

1day  
15000  
500925

**兆豐國際商業銀行** Mega International Commercial Bank  
17/02/10  
交易時間: 05:42:32 地點: 入境一樓非管制水單編號:

**兆豐國際商業銀行** MEGA INT'L COMMERCIAL EXCHANGE ME

買匯外幣金額 BUY	USD	
Foreign Currency Amount		140.00
匯率 Rate		30.695000
新台幣金額 NT Dollar Equivalent		4,297
手續費 Charge		30
實付新台幣金額 Net Amount Payable		4,267

Memo 筆數: 1筆 台幣金額總計: 4,267元

AGREEMENT  
I AGREE TO PAY TOTAL AMOUNT  
ACCORDING TO CARD ISSUER AGREEMENT  
AGENCY Car Rental



11

Turtle Sacrifice

2/10/17 Friday PM

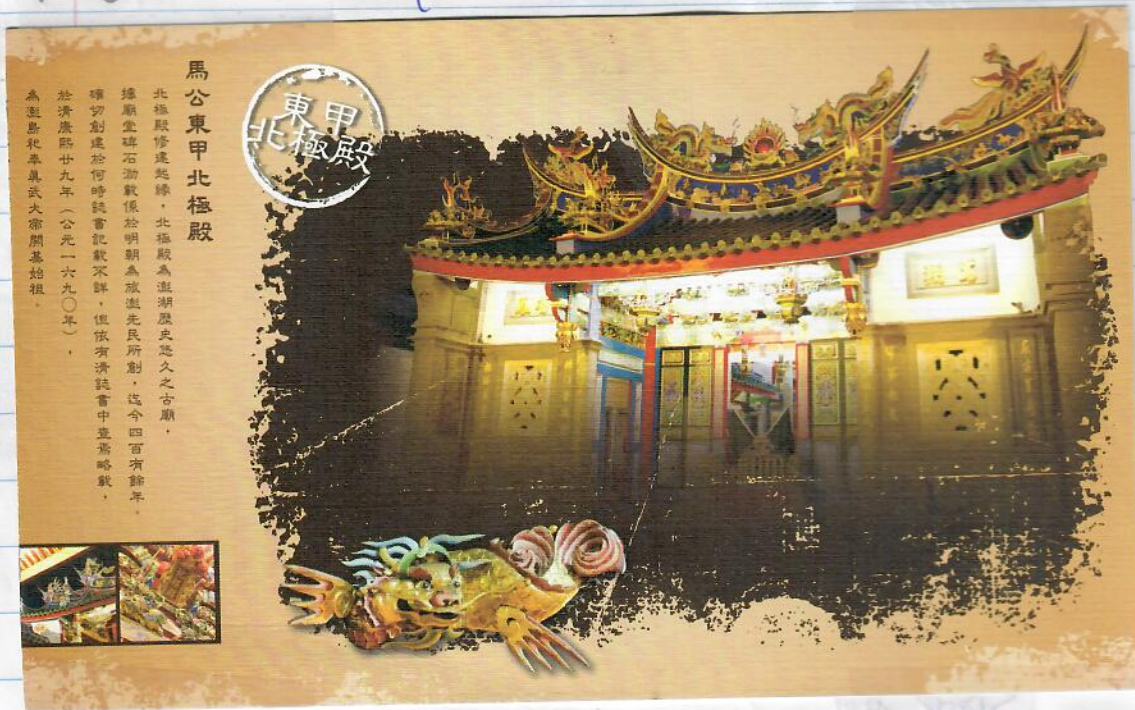

China Airlines reservation number: **6G7FBP**

Reservation name: **Balazs**

Date of issue: **22 Oct 2016**

Total amount: **USD 750.01**

Payment has been made with VISA XXXXXXXX

**Mr George Balazs**

▶ E-ticket number: **297-2401892413**

Issue date: **22OCT16**

Issuing airline: **China Airlines**

Method of delivery: *E-ticket*





From MACHINE AT  
MAZU Ten Hou temple  
2/11/2017 SAT. (12)

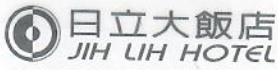

Hello we're Zoe & Claire

We invite you a launch,  
tomorrow <sup>2/12 Sunday</sup> 12:30 p.m. With  
our family. My mom very want  
to meet you. If that 12:30 p.m., you  
avalible, we can meet at McDonald's  
We look forward to you here.  
email: zoe82232@gmail.com Zoe &

澎湖縣馬公市惠民一路25號 <http://www.jihlih.com.tw/>  
TEL: (06)9265898, 9265858, 9276878 FAX: (06)9279598

澎湖天后宮靈籤

第九十八首

丁疾功	元不忠崇
口病名	
光春勿福科祖	亨遇孝華
前色藥覆甲宗	
裕盈有妥聯積	
後門效安登德	
求婚生	貞風之富
財姻意	
求財琴天利經	利波人貴
之氣瑟緣息營	
則大和配培商	
有進鳴合增買	
時出六	福無感壽
運行甲	
源運利順天一	來患太巍
源星攸風賜門	
而明有揚麟雙	
來現歸帆兒喜	多難和峨

澎湖天后宮管理委員會

Met on beach  
at San Shien



90 R38





Hai Yin  
6/2014

Notes:

006793

06/21/2014



DSCN0028.jpg



DSCN0044.jpg



DSCN0045.jpg



DSCN0046.jpg



DSCN0047.jpg



DSCN0048.jpg



DSCN0049.jpg



DSCN0054.jpg



DSCN0107.jpg



DSCN0108.jpg



DSCN0713.jpg



DSCN0714.jpg



2014

14

ITINERARY MAY 28 1:25 PM — JUNE 4, 2014 3 PM

DATE/TIME	FLIGHT	DEPARTURE ARRIVAL CITY/TERMINAL	BOOKING CLASS/STATUS	REMARK
DEP:28MAY/13:25 ARR:29MAY/21:00	CI 17	HNL-HONOLULU /INTL TPE-TAIPEI (TAOYUAN) /2	V/Confirmed	F/B VKXSHW BGA.2PC NVB NVA.28N0714
DEP:04JUN/23:00 ARR:04JUN/15:00	CI 2	TPE-TAIPEI (TAOYUAN) /2 HNL-HONOLULU /INTL	V/Confirmed	F/B VKXSHW BGA.2PC NVB NVA.28N0714

#The DEP-departure/ARR-arrival time is for reference only.  
 #The departure/arrival terminal information is available for CI operating flight only.

FARE/TICKET INFORMATION **CHINA AIRLINES**

ENDORSEMENT/RESTRICTION: NONENDO USD100 SVC APLY FOR RFND RERTE OB TRNSPC DTE CHNG  
 FARE CALCULATION: HNL CI TPE450.00CI HNL450.00NUC900.00END ROE1.000000 XT 9.90SW 35.00US 5.00XA 7.00XY 5.50YC 9.80TW 262.00000  
 ORIGINAL ISSUE: ISSUED IN EXCHANGE FOR:  
 FARE: USD 900.00 TOUR CODE:  
 EQUIV. FARE PAID: FORM OF PAYMENT: VIXXXXXXXXXXXXXX84910117  
 TAX: 2.50AY  
 4.80OI  
 338.70XT  
 DATE OF ISSUE: 08 APR 14 TOTAL: USD 1246.00

Notes:

009327  
06/06/2014





HUALIEN ↔ TAITUNG



### Yuemei now pass

This photo shows a newly upgraded locomotive making its way on the Yuemei (月眉) segment between Hualien and Taitung. With a length of 2,635 meters, the Yuemei segment's 20-meter-high elevated tracks are able to withstand a magnitude-7.0 earthquake. Following the completion of electrification upgrades to the railway line, travel between Taipei and Taitung will be cut to about three and a half hours.

China Post 5/28/2014



To  
Yoshi

16

TITLE: Magnificent and Mystical Marine Turtles: Cultural Links to Conservation

BY: George H. Balazs  
Regional Vice Chair for Oceania  
IUCN Marine Turtle Specialist Group  
[ItsaHonuWorldinHawaii@hotmail.com](mailto:ItsaHonuWorldinHawaii@hotmail.com)

FOR 23 SEPT, 2014 Tuesday  
CUHK

Like Chinese 😊

ABSTRACT: Seven species of ocean turtles exist globally as the descendants of ancient and resilient reptilian lineages that have adapted and survived for millions of years. Over the course of human history, an array of relationships has developed with turtles, and especially marine turtles amongst coastal and island peoples. Turtles are woven deeply into the cultural and traditional fabric of humanity, with uses ranging from food for families; sacrifices to the Gods; pets; utilitarian implements; ornamentation; medicine; funerary; foretelling the future; and spiritual strength and protection. Today all seven species of marine turtles are considered endangered by the International Union for Conservation of Nature (IUCN), with the exception of the population of green sea turtles (*Chelonia mydas*) in the Hawaiian Islands. Several other sea turtle populations besides Hawaii are also showing remarkable restoration from over-exploitation due to efficient fishing technologies and human encroachment into previously pristine turtle habitats. At the same time there are many sea turtle stocks at seriously low levels that continue to decline. This dichotomy in sea turtle conservation status is one of the great challenges of our time in balancing appropriate protective measures along with limited sustainable use, where such harvest and other forms of human utilization might be advantageous to both turtles and people. Conservation strengths and weaknesses of the life history of all sea turtles include: migrations over great distances to breed; keen navigational abilities; coming ashore to lay eggs in the sand; newly hatched young that travel far from shore to live on the high seas; and relatively slow rates of growth causing delayed adult sexual maturity. Successful conservation programs that endure are best built with local communities as their foundation. National legislation and international conventions, based on sound ecological principles, clearly also have importance. However, strategies for conservation are made robust and equitable when they integrate cultural and traditional components forged at the local level by the very people closest to the turtles and their environment. China and all of East Asia have vigorous and growing sea turtle conservation programs that deserve praise, support, and partnership to improve the status of regional stocks.

This presentation will rely heavily on photography and other imagery to illustrate the above biological facets of sea turtles, of human and turtle cultural links, and the speaker's life experiences and conservation viewpoints.





# BOARDING PASS

BALAZS GEORGEH HNL

CI0017 28MAY 13:25

FM HONOLULU  
TO TAIPEI/TPE



登機門 Gate

011

登機時間 Boarding Time

12:45

艙等 Class

Y

US \* ---- 6871

\*ET NO COUPON\*

206/Y/20B/TPE

PLEASE BE AT GATE 40 MINUTES BEFORE DEPARTURE



# Y

BALAZS GEORGEH  
DL 2684362045  
CI0017 Y 28MAY 206  
FM HONOLULU  
TO TAIPEI/TPE

座位 Seat 登機順序 Boarding Sec

20B ZONE2

K8FCDY  
ETKT2972482049415

GOLD LANE

AME: BALAZS/GEORGEH  
EQ NR: 206 BAG: P01

CI 028984

TO TAIPEI

# TPE

0017/28MAY

國光(國光)客運

購票證明

桃園機場

台北

國光 號 全 票  
125 元

1030529

4C1491279



BAG. IDENTIFICATION TAG  
TO TAIPEI

BALAZS/GEORGEH  
CI0017/28MAY TPE 206

P01



CI 028984



RETURN TO THE GODS: TWIN OCEAN OFFERINGS  
 OF COSMIC TURTLES IN HONG KONG AND HAWAII.  
 FIND ETERNAL PEACE. TAIWAN 台灣新聞 3  
 TAIPEI TIMES • WEDNESDAY, MAY 28, 2014

JUNE  
2014

28 MAY / 4 JUNE 14 TAIWAN - KEELUNG, LIUCHIU & DANSHUI  
 5/28/14 130pm CHINA AIRLINES CI 17  
 Wednesday Depart for NARITA ~ 8.5 hrs  
 Delay leaving NARITA  
 29 MAY 2014 ARRIVE TAOYUAN ~ 10pm  
 Thursday BUS TO TAIPEI STATION 45min.  
 TAXI TO TAIPEI TEACHER HOTEL ARRIVE  
 ~ 1130pm Rm 7103 ~  
 30 MAY Friday SLEPT TO 9AM (~8.5 hours)







Friday 30 MAY 2014

Breakfast BRUNCH IKAR (in 11:00)  
 Look AT coin shops for 9 SONS OF  
 DRAGON COIN (2012 SHANG HAI).

Check out of Teachers ~ 0345 pm  
 2 "nights" = 3,200 ~ \$110. USD

TO TAOYUAN EVA AIR

Then BUS back TO TAIPEI Bus station,

Then BUS TO Keelung, TAXI TO Blue Ocean Hotel.

Rm 701 MACDONALD Breakfast Delivered.

SAT. 31 MAY 2014 Picked up 8:30 AM by Tien Hsi CHEN

TO Charter BOAT ~ 2 hours AROUND Keelung Is.

Flying fish BOATS OUT 5-7 days, 35 miles offshore.

Lots of Flotsam/jetsam seen. Few flying fish.

NO SARGASSUM,

SEASON 15 MAY - 30 JULY UNLESS 250,000 TONS  
 OBTAINED FIRST, (?)

LUNCH AT Dumpling Restaurant

Visited check-in STATION USCG & Fishery <sup>reporting</sup>

Dinner GRILLED SALMON + flying fish egg dish,  
 NIGHT MARKET Booths.

Sunday

JUNE 1, 2014 visited docks / watched DRAGON  
 BOAT RACES, See photos.



06

Teachers rights of 5/19/5/2

With image instal the enrichment of the this exhibition not on a visualized world of discrete illusions and that can be harmoniz superimposed and co also enhances audien of creating an imagine imagery.

"Wonder of Fanta International Techno / runs until Aug. 3. In a artwork display, many experts have been invi keynote speeches and the quesit

"Wonder of Fanta International Techno / (奇幻展) 2014 國際科 May 17 - Aug 3; 9:00-11:00 (Sat) 9:00-8:00 (Sat) No. 2, Section 1, Wupu XI District Taichung City 五權西路一段

and subjects by treating "mapping" as the interdisciplinary bridge that connects digital technology with visual art.

"Wonder of Fanta 2014 International Techno Art Exhibition" includes 16 artworks from 11 countries that were created with innovative methods to convey different viewpoints for the post-digital society. The exhibition is curated jointly by Chih-Yung Aaron (蔡志雄) and Alf Chang (楊福) in collaboration with FANT Lab (在地實驗), a local organization that aims to explore various art forms digitally.

With the works created by world renowned digital artists and up-and-coming Taiwanese artists, as well as the multiple dimensions of projection technique, image carriers and visual modeling, audiences will witness the projection of fantastic "spatialization of montage" in an amazing "visual jungle."



臺灣銀行 BANK OF TAIWAN

004190802571001 10010001

MASTER CARD  
546616 \* \* \* \* \* 2693(C)  
1100 \* \* \* \* \* (Batch No.)  
000045 (Inv. No.)  
NT\$3200

I AGREE TO PAY TOTAL AMOUNT ACCORDING TO CARD ISSUER AGREEMENT

Pronounce ment

FAIR + COURTESY / CIVIL

CAN VERBAL OVERRIDE PP?

- Reduce ability to function (DO my JOB)  
- Reduce respect for

- NOT PP changed. DEFINITION? ALL VERBAL BUT EMAIL VERIFIED.  
2/14 STEP ASIDE. DATE: REBRAND FOR THE PITCH. NO PERSON

GROUP 10/13; BUDGET; 5/14 GROUPS OUT; 5/14 NO LEADS

WHAT DOES WEB SITE ORGANIZATION SHOW?



2014

2014  
 1 JUNE Sunday Lunch ~ 11 AM SAME DUMPLINGS RESTAURANT  
 TAXI TO Blue Ocean - checked out  
 depart <sup>NOON</sup> TAXI to Keelung BUS, Keelung  
 BUS TAPEI STATION - TO HSR  
 1 PM TO ZUYING. ZUYING TAXI 900 NT  
 TO DONGANG HARBOR. Ferry to LIUCHIU.  
 STAYED AT ROBERT LO's Rental house  
 South of COBSTER COVE. Dinner AT  
 RESTAURANT with TILE inscribed on ceiling.  
 Visited across street MAYOR's home  
 PLAYED w/ grandson AND HAIYIN

NIGHT 1 Robert LO Rental - he's w/ students  
 in Penghu  
 LIUCHIU

2014 Breakfast LOCAL RESTAURANT  
 2 JUNE MONDAY MOTOR SCOOTER AROUND  
 ISLAND - Visited WANG YE Beach lots of  
 NO NESTING AS YET. plant debris  
 ~ 4:30 PM Snorkel w/ Wei Cove north  
 of KUAN YIN Rock. Turbid - lots of corals - Saw  
 2 SW/adult turtles.  
 Dinner PRIVATE ROOM RESTAURANT hosted by YA MIN.  
 Mayor's son.



Chinese THESIS TO MY son LIBRARY Pdf

< LMR - exchange equal

< TUNE 2 YARD 2 YEARS

< MR. LAN / KEVIN

TAIPEI Fish  
WUHAN

The China Post 英文中國郵報

Page 16

**Ikari Coffee**

中華民國103年5-6月份

BG 41414069

怡客咖啡(股)公司  
NO. 34501598  
台北市逸仙路50巷12號  
TEL: 0800-053-665  
(台北市代表店)

店別: I02 南昌  
0136 頁1 103/05/30 11:22  
#06序1009067 \*BG41414069  
配.美 145 x 1 145  
大經典 5 x 1 5

小計: 150



Ikari Coffee

合計 \$150  
現金: 150  
收銀: 1050 找零: 900

IKARI  
5/30

Fresh Journey  
of Summer

夏季新餐 鮮令上市

0800-000-323



<http://www.panlung.com.tw>

Wen-Lung Tsai

STAMPS  
COIN

Add: No. 36, Nan-Hai Road, 10075 Taipei, Taiwan  
Tel: +886-2-23224499  
Fax: +886-2-23222166  
Mobile: +886-932750656  
E-mail: service@panlung.com.tw

NEED  
COIN  
w/9 some  
of DRAGON  
ISSUED  
2012  
SHANGHA

業務經理/顧問  
**劉國良**  
行動: 0932-258786

英寶國際有限公司  
英寶國際顧問公司  
Tel: 02-8787-5558 (Rep.) Fax: 02-2763-5007 (Rep.)



5/31 LUNCH SAT  
**春興水餃店**  
 Keelung  
 手工水餃、各式小菜、熱炒  
 生鮮水餃外帶 全省宅配到府  
 訂購專線：**02-24690300**  
 地址：基隆市環港街68號  
 (基隆市八斗子漁會對面)



**海之星** 熱炒  
 營業時間：  
 上午10:30~晚上10:00  
 訂位專線：  
**2469-5772~3**  
 基隆市環港街249巷25-1號(八斗子漁會斜對面)

Keelung Dine 5/31/14  
 100





H.C

100

清  
翠玉白菜



中華民國郵票

REPUBLIC OF CHINA

郵政博物館  
POSTAL MUSEUM

100 台北市中正區  
重慶南路二段四十五號  
45 Chungking South Road, Section 2,  
Taipei 100, Taiwan, Republic of China

9

242

臺灣土地銀行  
TAIWAN LAND BANK  
信託部  
10012458  
00580600548180

MASTERCARD  
\*\*\*\*\*2692 (C)  
卡號: 44857Z  
消費日期: 2014/05/30 23:38:40  
消費金額: 002241 000787  
序號: 415085120129

金額: NTS 878

CRD20120100

over

Lucia  
Betty

**蔚藍海景旅店**

202基隆市中正區北寧路250-6號  
TEL:(02)2469-2169 FAX:(02)2469-9552  
<http://www.blueoceanhotel.com.tw>  
E-Mail:blueoceanhotel@pchome.com.tw





# Keelung

SATURDAY  
31 MAY 2014

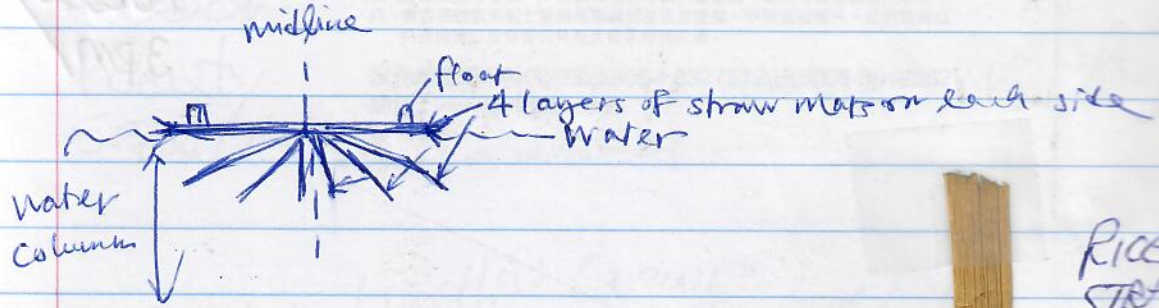

Rice  
STRAW  
from  
MAT





26

東琉線聯營豪華特快船

小琉球 → 東港

004977

半票\$110元

●此票可當聯票證明用，含旅客平安保險費●限用一人，隔日作廢。

Return from  
Civichio  
TO  
DONGGANG  
6/3/14  
Tuesday  
3pm

2014  
06/03  
TAM

TAMSUI  
TO  
Fishermen's  
WHARF  
and  
RETURN

順風  
Shun Feng

漁人碼頭客輪船票

淡水 老街 捷運 一漁人碼頭

順風航業股份有限公司

回數全票\$120元

含保險



# LIUCHIU

28

6/3/14 Breakfast same shop 6:2  
Tuesday Then walked in wet market. Short heavy  
RAIN Squalls. Motor Scooter to SAN LONG  
Temple / LAND fill view of city / Ge-pan  
Beach (RAIN SQUALL) Lookout of  
Beauty Beach Reef - 2 turtles seen. - rough  
seas / no one in water.

LIUCHIU (NEWER)  
Departed on Ferry 3pm 6/3/14  
TAXI 800 NT TO ZUOYING  
5:36pm HSR to TAOYUAN / 9:50pm TRA  
Bus to TAIPEI RM 6/21

6/4/14 25th ANNIVERSARY TIAMEN SQUARE  
Wednesday ~ 9am Protest DEATHS  
5:30pm Mailed at P.O.

Breakfast IKARI  
MRT to TANSHUI  
walked water front ST. MANY 3 stops.  
SHUTTLE BOAT TO "FISHERMAN'S WHARF" -  
BRIDGE. Fishing ASSOCIATION MUSEUM / DISPLAYS  
SHOWED PHOTOS / ASKED about flying fish egg harvest -  
NONE KNOWN - Referred to LANYU ISLAND people.  
PHOTOS of fishing BOATS - Many GILL NET - light w/ to



over: Tues.  
TAXI 6/3/14 TO  
DONGANG TO  
ZUOYIN

金爐 Paper  
money burner  
(燒紙錢用)

 臺灣銀行  
BANK OF TAIWAN

004190002571001  
10010001

6/3 6/4/14  
Teachers 2 nights

NT\$3200

DATE: 6/3/14  
I AGREE TO PAY TOTAL AMOUNT  
ACCORDING TO CARD ISSUER AGREEMENT

TO TAIPEI STATION  
BUS TO TAoyuan AIRPORT  
BUS TO TAoyuan AIRPORT  
台北車站

TEACHERS STAFF  
6/1/14







Lunch at Subway - DANSHUI 30  
6/4/14 Ferry SHUTTLE RETURN FISHERMANS WHARF  
SAs Old FBI  
Wednesday 24pm walked shops.

FOUND Money shop - 78 year old man  
w USD A 130 350 NT Small Money Bin net bought.

~ 530 AM MAT 245 MIN BACK TO  
CKS STATION - Teacher Hotel. Shower

~ 8 PM TAXI TO BUS STATION - BUS TO  
Terminal 2 - ate sushi dinner on BUS  
(onew/ flying fish eggs).

Depart 11 PM CI0002 Direct to  
HONOLULU ~ 9 hours  
ARRIVE 4 JUNE 2014 310 PM  
Wednesday

 CHINA AIRLINES

BAG. IDENTIFICATION TAG  
TO HONOLULU  
BALAZS/GEORGEH  
CI0002/04JUN HNL 171  
P02

  
CI 273689

 CHINA AIRLINES

BAG. IDENTIFICATION TAG  
TO HONOLULU  
BALAZS/GEORGEH  
CI0002/04JUN HNL 171  
P02

  
CI 273690

 CHINA AIRLINES

**BALAZS GEORGEH**  
DL 2684362045  
CI0002 Y 04JUN 171  
FM TAIPEI/TPE  
TO HONOLULU

座位 Seat 登機順序 Boarding Seq.  
**19B ZONE 2**  
K8FCDY  
ETKT2972482049415



單程票

2014/06/01

車次/Train 657

台北 Taipei

⇒ 左營 Zuoying

13:00

15:00

標準廂

乘客/PSGR 2

車廂/car 8

座位/seat 17D

NT\$815 信用卡

敬老

02-2-06-0-152-0270  
07876368

2014/06/01發行

背面朝上  
插入票口

台新銀行

商店代號:000812070100121  
端末機編號:84570012  
卡別:VISA  
卡號:438857\*\*\*\*\*0162  
交易類別:碼券交易(PGM-WFCR)  
日期:20140601  
時間:124349  
訂票編號:02206047  
授權碼:02028C  
EDC批號:001793  
調閱編號:115740  
交易序號:415204115740  
金額:NT\$2445

BALAZS/GEORGE

除團體票或另有約定外  
退票應於發車前30分鐘前辦理  
Refund must be made 30  
minutes before train  
departure.

美國運通卡之收單機構  
為台灣美國運通國際(股)公司

旅客收執聯

815  
NT\$

1/2  
PRICE

6/1/14 Sunday

6/1/14  
TAAW

HSR







Keelupg 2014



# Heavy rain

By JOY LEE  
The China Post

Heavy rainfall that hit Yunlin, Chiayi, Tainan and Kaohsiung areas yesterday morning caused flooding in various locations and affected both train and road traffic, according to local fire departments yesterday.

Due to the stationary front that is hovering over Taiwan, the Central Weather Bureau (CWB) continues to release warnings of extremely heavy rain for most areas of the country.

According to the Yunlin Fire Department, heavy rain started to hit their area at 8 a.m. yesterday.



# floods southwest

6/4/14 THE CHINA

and the accumulated precipitation in many areas of Yunlin County reached over 120mm.

The Yunlin Fire Department said that the rainfall was so heavy and sudden that many low-lying areas were flooded and they were subsequently closed to traffic with warning signs.

The Taiwan Power Company (Taipower) said that a high-voltage power line was knocked loose after being hit by lightning but power was restored immediately.

The Chiayi Weather Station said the accumulated precipitation reached 234mm from 11 a.m. to 5 p.m. yesterday, which met the stan-



# coast POST

...dard of extremely heavy rain and topped the record for the greatest amount of accumulated precipitation in Taiwan for yesterday.

Due to the sudden and heavy rainfall, the Taiwan Railway Administration's Chiayi train station officials said that 11 trains and 2,000 passengers were delayed after the railway system was shut down temporarily because of low visibility.

The Chiayi City Fire Department said that many drivers asked for help after being trapped on flooded roads, but no one was injured.

Chiayi County Government said that two elderly who live alone were trapped in their residences, and needed rescue by local firefighters.

Meanwhile, the Lao-Nong River, which is located in Kaohsiung City, rose up suddenly and sharply due to heavy rain and destroyed a temporary bridge, so the local officials closed down the bridge's entry.

According to the CWB, a new front will bring unstable weather and heavy rain to the entire island for the rest of the week.

The CWB said that the front will hover over Taiwan until June 7, so all areas have to be alert to heavy rain for the rest of the week.



CNA

(Above) A train is parked at a train station in Chiayi City, yesterday. Chiayi train station officials said that 11 trains and 2,000 passengers were delayed after the railway system was temporarily shut down owing to low visibility.

(Left) A weather chart from the Central Weather Bureau (CWB) shows a stationary front hovering over Taiwan, yesterday. According to the CWB, the new front will bring unstable weather and heavy rain to the entire island for the rest of the week.



LUCAS  
MAYOR'S  
GRANDSON

CHEN Yun-boa OVER  
**7-ELEVEN**

電子發票證明聯

103年05-06月

HK-31054732

2014-06-02 08:56:25

隨機碼：5231 總計：113

賣方70773561



小琉球 892113 序061196  
退貨憑電子發票證明聯正本辦理

陳詠博  
CHEN Yun

YUN-BOA  
↓













2/10/2017 PM  
Tien Hou Temple  
FRIDAY

LIEN Chou First Family  
2 SONS

From PG (38)

Photos in front of Tien Hou Temple  
MAGONG  
2/10/17 PM

周亞琳  
台北市文山區萬美街一段  
85號4F

CHOU YA LIEN.  
lien0919@yahoo.com.tw

Friday  
Aunt need -  
Gave me Noodles and Cake

Son's Friend

~~Send photos Aunt~~

朱明哲  
澎湖縣馬公市菜園里37-6號

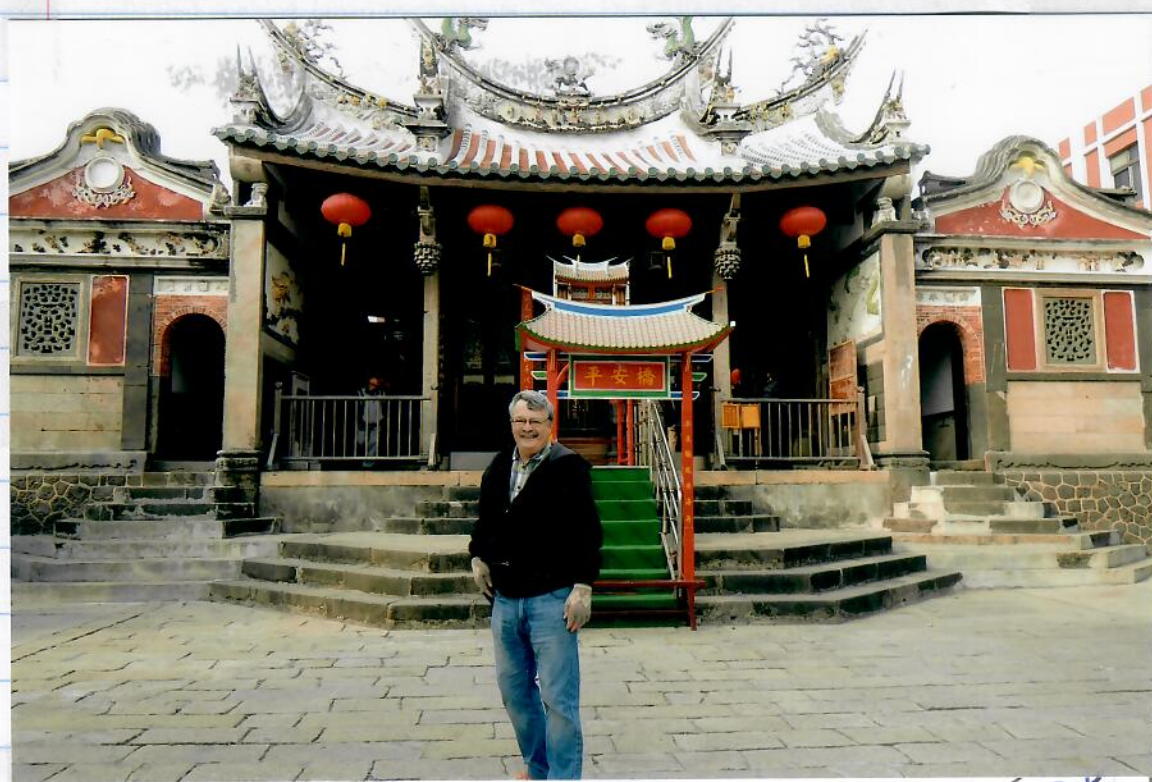

2/10/17 TIEN HOU MAZU TO TAIPEI 130



# Memory of crackdown flickers in tiny museum in Hong Kong

THE CHINA POST 6/4/2014

By KELVIN CHAN  
HONG KONG, AP

To find the world's only museum chronicling the brutal crackdown on the 1989 Tiananmen protests, look for the skinny office building wedged between a Tibetan-themed pub and a sports bar on a side street on the edge of a Hong Kong tourist district.

With nothing to indicate its location, aside from a listing on the lobby directory, there's no clue for passers-by that it houses the June 4th Museum, dedicated to preserving the memory of one of the darkest periods in China's recent past through photographs, artifacts, videos and written histories of the events.

Yet a steady stream of visitors, many from mainland China, has been trickling in since it was opened in April. The interest shows that even though authorities have deleted the events from China's official record, their memory flickers 25 years on in Hong Kong.

The protests remain a taboo topic in mainland China, and Beijing has never given a full accounting of what happened during the crackdown that killed hundreds, possibly thousands. But in Hong Kong, which retains Western-style civil liberties unseen on the mainland, the mem-

property deed and that visitors would swamp the building's two small elevators.

"We are confident about our legal position," Lee said.

Committee members could not be reached for comment. But committee member Yeung Cho-ming, secretary-general of a plastic manufacturing trade group, told the South China Morning Post newspaper in April that the museum is "definitely a political problem" and that they were afraid it would "bring us trouble."

The museum, just 75 square meters, is hidden away on the fifth floor of the nondescript Foo Hoo Center in Kowloon's Tsim Sha Tsui district.

Staffers say they see about 200 visitors a day on weekdays and 500 on weekends. About half are mainland Chinese.

The museum features a timeline of events, black-and-white news photos of scenes from those tumultuous days, including the famous shot of "tank man" — the lone protester who stood in front of a line of tanks.

Archival news footage of the student leaders is broadcast continuously on a computer tablet mounted on a wall. Another tablet shows a documentary in English. Nearly all the other exhibits are in Chinese.

video interviews with parents talking about their sons or daughters killed in the square.

The museum's collection of 100 artifacts, 16,000 photos, 33 rolls of microfilm and hundreds of books and magazines will be rotated regularly. Visitors can write messages of support on a narrow chalkboard running the length of the wall.

Souvenirs on sale include USB memory sticks — some unmarked, others with logos — loaded with photos and documents and videos on the crackdown, as well as T-shirts, mugs and miniature "Goddess of Democracy" statues.

Penny Leung, visiting from Malaysia — and who was a Hong Kong high school student in 1989 — said it was important to have the museum as a way to counter Beijing's influence, which has been growing since it regained control of the city from Britain in 1997.

"Everyone should come to see history, to view the truth because the Chinese government has been concealing the truth. They do not have the guts to face history," said Leung, 42.

Wei Ying-jun, a photographer from Shanghai who was visiting Hong Kong, said it was important to keep the memory of the protests alive.



ory of the Tiananmen protests are just one of many reminders of how the city's differences with China continue to widen 17 years after it ceased to be a British colony. Every year the city holds a candlelight vigil to commemorate the victims that's attended by tens of thousands, with numbers rising in recent years.

But otherwise, Hong Kong residents are more worried about the hordes of mainland visitors buying up everything from baby formula to luxury apartments and their bad manners, such as eating on the subway and letting their children urinate on the street.

"The world memory of it is fading and the younger generation doesn't know of it in China, where it's also banned," said Lee Cheuk Yan, chairman of the Labour Party and head of the pro-democracy group that operates the museum. "So we think it's very important for us to preserve this historical truth."

Lee said the museum aims to challenge the Communist Party to overturn its official verdict that the mostly student-led protests were a "counterrevolutionary riot."

His group, the Hong Kong Alliance In Support of Democratic Patriotic Movements in China, bought the space for nearly 10 million Hong Kong dollars (US\$1.3 million). But in a sign of the discomfort felt by some businesses about being associated with the Tiananmen protest, the building owners' committee is taking the group to court. The committee says the office's use as an exhibition hall violates the

A labyrinthine layout reflects "the maze which is the China of today," according to its website.

Visitors walking down an L-shaped section turn into a brightly lit passageway before emerging in front of a two-meter tall replica of the "Goddess of Democracy" statue that was famously erected by the protesters in Tiananmen Square. A copy of the statue is also displayed at Hong Kong's annual vigil.

"Entrance into turbulence, through the maze of chaos and exit onto democratic light," the website says.

A small screening room shows

"Nowadays in fact, mainland people in public situations, even so-called intellectuals at lectures, will skip over this part of history," said Wei, 35, who as a boy was only dimly aware of what happened during and after the protests. He said his interest grew at university, where he was able to find more information on the school's internal network.

He said he was disappointed that officials had tried to sweep the protests under the rug.

"These events happened," Wei said. "It is a fact. But you can't treat it as if it didn't happen."



AP

In this May 28 photo, Lee Cheuk Yan, head of the pro-democracy group that operates the June 4th Museum, poses after an interview at the museum in Hong Kong.



104

單程票

2014/06/03 車次/Train 728  
 左營 Zuoying ➔ 桃園 Taoyuan  
 17:36 19:14  
 標準廂 乘客/PSGR 2  
 車廂/car 7 座位/seat 4D  
 725 信用卡 敬老  
 12-0-154-0554  
 5286 2014/06/03發行

背面朝上 插入票口

ATM 商業銀行 台灣銀行

商業代號: 000812070100108  
 卡卡號碼: 84570081  
 卡別: VISA  
 卡號: 438857\*\*\*\*+0162  
 交易類別: 購票交易 (PGW-MEGA)  
 日期: 20140603  
 時間: 164245  
 訂票編號: 12212853  
 授權碼: 076440  
 EDC批號: 006530  
 刷碼編號: 155394  
 交易序號: 415408155394

ASR TRAIN 6/3/14

金額: NT\$2180

BALAZS/GEORGE  
 除團體票或另有約定外，  
 退票應於發車前30分鐘前辦理。  
 Refund must be made 30  
 minutes before train  
 departure.  
 美國運通卡之收單機構  
 為台灣美國運通國際(股)公司





淡 水  
福 佑 宮

西 方  
慈 佛 祖  
元 亨 神 將 利



貞 亨  
東 力 庇  
千 里 佑  
萬 里 鎮  
安 鎮  
順 風 將 軍 安  
合 家 平 安 光 明



Tamsui  
MAZU  
Temple  
6/4/14



164

Ikari Coffee

中華民國103年5-6月份



BG 41415518

怡客咖啡(股)公司  
NO. 84501598  
台北市逸仙路50巷12號  
TEL: 0800-053-665  
(台北市代表店)

店別: I02 南昌  
0126 頁1 103/06/04 10:14  
#02序1010516 \*BG41415518  
B2.美 145 x 1 145  
大經典 5 x 1 5

小計:  150

Ikari Coffee

合計 \$150  
現金: 150  
收現: 1000 找零: 850

6/4/14 (103)  
TAIPEI

Fresh Journey  
of Summer

夏季新餐 鮮令上市

正隆集團 山嵐紙業股份有限公司承印 TEL: (03) 3811421  
經財政部台財稅第0890454224號核准自行印製  
圖稅局全國免費服務專線  
0800-000-321



Keelung

44





45

From From PA  
PAGE 38

第二聯：收執聯

# 澎湖天后宮捐款收據

地址：澎湖縣馬公市中央里正義街一號

電話：(06)9262819  
(06)9278829

郵政劃撥帳號：

1000NT 2/11/2017  
Saturday Tien Hood  
MAZU  
MAGONG

2/2017

捐款日期：106年2月12日

扣繳統一編號：77184033

立據日期：年 月 日

收據編號：No A 0027486

捐款者：GEORGE BALAZS

負責人：楊國夫

IDN (或統一編號)：

主辦會計：蔡一男

地址：992-A AWAAWAANDA

電話：HONOLULU, HAWAII  
96825

金額：佰拾萬仟佰拾元

經收人：陳美香

TO PAGE 48

用途：捐獻金

主管機關登記、立案文號：  
澎湖縣政府登記證書72.5.30.澎寺總登字  
第001號，本收據依據財政部臺灣省南區  
國稅局澎湖縣分局81.12.4.南區國稅澎縣  
審字第02215號函製發可供報稅之需。

收款專用章  









Keelung



From  
PAGE  
45

2/2017

48





# China creating runway on reef in the contested South China Sea

New York Times

11-24-14  
HSA

**BEIJING**>> A major reclamation project by the Chinese government on a tiny reef 500 miles from its mainland would enable China to land military aircraft there, expanding its reach into the contested South China Sea, analysts say.

The analysts' report came as a group affiliated with the People's Liberation Army hosted an international conference Friday and Saturday in Beijing intended to showcase President Xi Jinping's call for a new regional security architecture based on the concept of Asia for Asians, minimizing the role of the United States.

"Asian countries bear primary responsibility for the security of their region," China's vice foreign minister, Liu Zhenmin, said at the Xiangshan Forum held by the China Association for Military Science.

New satellite imagery reported Thursday by IHS Jane's Defence showed construction of an island about 9,850 feet long and 985 feet wide at Fiery Cross Reef in the Spratly Islands. The new island could support a runway and apron, the security group said.

Dredgers are also creating a harbor that would be large enough to dock warships, Jane's said in its report.

China has been expanding its footprint in the Spratly archipelago for much of this year by moving sand onto reefs and shoals and creating at least three new islands that could serve as surveillance bases and as resupply stations for vessels, according to Jane's.

But the report said the dredging operations at Fiery Cross are by far the largest, and are intended to coerce other claimant countries in the archipelago, which include Vietnam and the Philippines, to eventually relinquish their possessions.

China claims about 90 percent of the South China Sea, one of the world's busiest trading routes, based on a line drawn after World War II that covers water south of China, around Malaysia and north to the Philippines. Other countries do not recognize the U-shaped line.

The plans for an airstrip at Fiery Cross Reef were most likely intended for China to land military aircraft that could monitor an air defense identification zone, known as an ADIZ, that China appears likely to create in the future, said Bonnie S. Glaser, senior adviser for Asia at the Center for Strategic and International Studies in Washington.



Liuohu debris from TAIWAN

50



WANGL YEH



# TV series' low necklines cut by Chinese censors

1/10/15 HSA

At the end of December, a popular television series chronicling China's most famous empress suddenly went on a four-day hiatus. When it returned on New Year's Day, the low-cut necklines and squeezed bosoms had vanished.

Instead, the screen was filled with close-up shots showing only the heads of the female characters in the period piece, which depicts the seventh-century Tang Dynasty, an era when a woman's beauty was defined partly by plumpness.

No one has claimed responsibility for the awkward cropping, but it is widely believed to be the work of the country's prudish censors.

The changes have drawn a wave of mockery from a public fed up with ham-handed censorship. Chinese have lit up social media with complaints and jokes, with some posting cropped photos of celebrities and drawings that add in the missing cleavages to show the absurdity of the cuts.

"It was not a public issue, but has become one after shameless officials wielded their powerful administrative powers," Ren Zhiqiang, a businessman who has been outspoken on social issues, wrote on his microblog. "What people are concerned about is not cleavage, but that a bunch of cultural hooligans are in charge of making approvals."

Calls to the State Administration of Press, Publication, Radio, Film and Television went unanswered Thursday and Friday. The administration does not always issue its decrees publicly, giving its orders instead directly to publishers and producers.

In recent years the regulat-

ing agency has issued a series of edicts, saying TV programming should be wholesome and avoid smutty material that would corrupt social morals. It has banned plots that involve one-night stands, wife-swapping, female protagonists falling in love with more than one man, and the use of sex in military espionage.

Bizarrely, authorities have also banned plots with time travel, a move they say is aimed at preserving historical integrity.

The risqué necklines in "The Empress of China" were the latest images to fall under the agency's cleaver.

The 80-episode series tells the story of Wu Zetian, who was a concubine to a Tang emperor but ascended to the apex of power and ruled officially under her self-proclaimed Zhou Dynasty. She is the only recorded woman to rule China in her own right and has been the subject of many TV and film productions.

The empress was played by Fan Bingbing, a rising star who appeared in the 2014 Hollywood blockbuster "X-Men: Days of Future Past."

The series has lavish costumes with the low necklines believed to have been commonplace in the age of Wu, and all 80 episodes already had been produced when the changes were imposed after 17 episodes were aired.

In one survey by the industry research group Zero Power Intelligence, nearly 40 percent say the cuts were too prudish, though another quarter of the 13,768 respondents said the show was now appropriate for all ages.

Associated Press







JAPAN 2015

熊本県八代市 B-3



# 八代妙見祭

「国重要無形民俗文化財」

◆お下り・御夜／十月二十二日（土）  
◆お上り／十月二十三日（祝）

◎亀蛇／地元で「ガメ」の愛称で親しまれている想像上の動物で、妙見神は、中国からこの亀蛇に乗って渡ってきたという伝説が残っている

2/2017  
Zwei





54

**COSTCO**  
1-HOUR PHOTO



Event **KEELUNG - LIUCHIU** Date **2014 LATE MAY EARLY JUN**

Traveler  
SALAZAR/SEORHARVEY/MY  
PASSENGER INFORMATION  
SMY QMS FIRM 244  
SNEP14 U2015



42





Traveler BALAZS/GEORGEHARVEYMR eTicket Number 0162408151029 Frequent Flyer UA-KF18XXXX Premier Silver / \*S Seats 27B/10C/10C/28B

**FLIGHT INFORMATION**

Day	Date	Flight	Class	Departure City and Time	Arrival City and Time	Aircraft	Meal
Fri	19SEP14	UA201 S		HONOLULU, HI (HNL) 2:15 PM	GUAM (GUM) 6:00 PM (20SEP)	777-200	Purchase
Sat	20SEP14	UA179 S		GUAM (GUM) 6:55 PM	HONG KONG (HKG) 9:55 PM	737-800	Dinner
Wed	24SEP14	UA180 Q		HONG KONG (HKG) 9:55 PM	GUAM (GUM) 4:55 AM (25SEP)	737-800	Dinner
Thu	25SEP14	UA200 Q		GUAM (GUM) 6:25 AM	HONOLULU, HI (HNL) 5:45 PM (24SEP)	777-200	Purchase

**FARE INFORMATION**

Fare Breakdown  
 Airfare: 1,243.00USD  
 U.S. Federal Transportation Tax: 35.00  
 September 11th Security Fee: 7.50  
 International Surcharge: 219.80  
 U.S. Customs User Fee: 5.50  
 U.S. Immigration User Fee: 7.00  
 U.S. APHIS User Fee: 5.00  
 Hong Kong Airport Passenger Departure Tax: 15.50  
 U.S. Passenger Facility Charge: 13.50  
 Per Person Total: 1,551.80USD  
 eTicket Total: 1,551.80USD

Form of Payment: VISA  
 Last Four Digits 0162

Handwritten notes and markings:  
 24 25 26 27 28  
 Wed Thurs Fri Sat Sun  
 1029 30ves 31st JAVI  
 Mon HK → GU Thurs  
 (M) (W) (F) (S)  
 25 HK  
 HNL → HK  
 GUM → HK

56



5

Date	Description
20-09-14	Package Plan
21-09-14	Package Plan
22-09-14	Package Plan
23-09-14	Package Plan
24-09-14	Room Charge *
24-09-14	10% Service Charge

Debit HKD	Cre
1,214.00	1
1,126.00	2
1,126.00	3
1,126.00	4
960.00	5
- 96.00	

Guest Copy  
: 22-09-14 16:32  
: FOCARMENW,E  
: 903859

Amount
5,648.00HKD



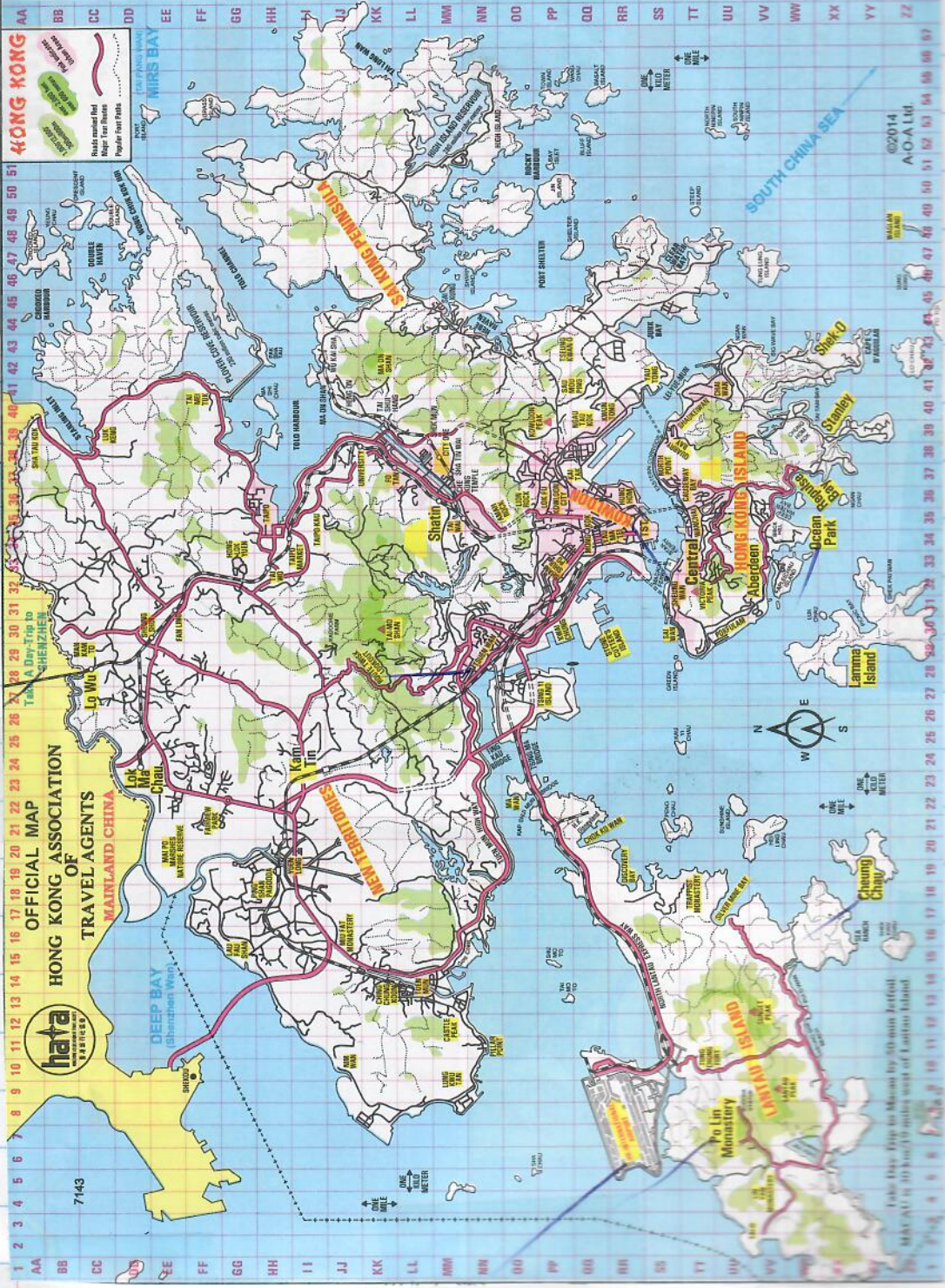

**HONG KONG** was a British Crown Colony 1842 - 1997 consisting of a peninsula plus 260+ islands. 1,000+ sq.km = over 400-sq.mi.

**1557:** China permitted Portugal enclave Macau up until 31-Dec-1999.  
**1841:** Great Britain seized HK Island.  
**1842:** China ceded H.K. Island.  
**1860:** Kowloon and Stonecutters Island ceded.  
**1898:** China granted 99-year lease on New Territories w/Lantau, etc., which expired at end-June, 1997.  
**1997:** From 1-July-97 Hong Kong is designated as "SAR" of China: Special Administrative Region.

**SUGGESTIONS** re A.O.A. Maps? TEL: 2389-0352  
 Multilingual Visitor Hotline: Tel: 2508-1234

**hata**  
 HONG KONG ASSOCIATION  
 TRAVEL AGENTS  
 MAINLAND CHINA

**HONG KONG**  
 Major Road  
 Major Expressway  
 Major Ferry Route  
 Popular Tour Parks

Take Bus, Ferry to Mauns by 50 min. Ferry  
 MAUN is 10 km (15 miles) west of Lantau Island

©2014  
 A.O.A. Ltd



9/22/14 HK newspaper

Monday, September 22, 2014

THE STANDARD  
HK

# I'm new Fiji PM, says coup leader

Fiji coup leader Voreqe Bainimarama declared himself the Pacific nation's new prime minister yesterday, four days after the country's first democratic election in eight years since he took power.

Although the final vote count has not been released, provisional results show Bainimarama's Fiji First Party heading towards a clear victory.

"My fellow Fijians, as you know Fiji First has won the general elections and I will lead the new government to serve the nation," he told thousands of cheering supporters gathered in a sports stadium.



Bainimarama

"I am deeply honored and humbled that the Fijian people trust me to lead them into our new and true democracy."

The former military strongman also told the crowd he would attend the upcoming United Nations General Assembly to outline the nation's progress.

Bainimarama's victory came after the Fiji Electoral Office showed Fiji First with 59.1 percent of support after votes had been counted at 88 percent of the polling booths. This would give Fiji First 32 seats in the 50-seat parliament.

"I give you my absolute promise that we will govern for the well-being of all Fijians," Bainimarama said.

Bainimarama, 60, seized power in a bloodless coup in December 2006 saying he needed to end widespread corruption and root out entrenched discrimination against ethnic Indians, who make up about 40 percent of the 900,000 population.

AGENCE FRANCE-PRESSE



PANDA HOTEL  
悅來酒店

3 Tsuen Wah Street, Tsuen Wan, Hong Kong 香港荃灣荃華街3號  
Tel 電話 : (852) 2409 1111 Fax 傳真 : (852) 2409 1818  
www.pandahotel.com.hk reservations@pandahotel.com.hk  
China toll-free for reservations 中國免費直撥訂房電話 : 4001-201-922



People vote in Hong Kong's unofficial referendum



### THREE ESSENTIAL FACTS ABOUT

## Hong Kong's 'Illegal' Vote for Democracy

More than 700,000 Hong Kong residents—about 10% of the population—voted online and at polling stations in the early stages of an unofficial 10-day referendum on electoral reform that began on June 20. City authorities said they would not acknowledge the results of the exercise, while Beijing dismissed the poll as a joke.

**THE BACKGROUND** An ex-British colony that reverted to Chinese control in 1997, Hong Kong operates semiautonomously, with its citizens enjoying more freedom than their counterparts on the Chinese mainland. But many are worried about Beijing's growing influence on the city's affairs.

**THE BALLOT** Organized by a protest group to rally support for pro-democracy reform and preserve the city's autonomy, the referendum asks locals to choose among three proposals for changing the way Hong Kong selects its leader, the chief executive. All three involve a vote for candidates proposed by the public. The Chinese and Hong Kong governments say the candidates should be vetted by a nomination committee.

**WHAT'S NEXT** The group behind the vote has threatened to organize protests if authorities don't meet its demands. But those in power show little sign of listening, and the state-run paper *Global Times* labeled the poll an "illegal farce."

TIME 7-14 July 14

9/20/14 SAT. Night (60)

HK Airport

CONVERTED 300. USD

TO HKD



CHINA MOBILE





ALAZS/GEORGEHARVEYMR

\*\*\*\*\*678, Premier Silver, Star Alliance Silver

Honolulu to Guam

201

GATE

BOARDING BEGINS

SEAT

NL-GUM 7

1:30 PM

25H

19 SEP 2014

Gate May Change

Boarding Ends: 2:00 PM

Atlie

Flight Departs: 2:15 PM

Economy Plus

Flight Arrives: 6:00 PM

Confirmation: L9R10X

UNITED

Premier Access

INIL

ALAZS/GEORGEHARVEYMR

\*\*\*\*\*678, Premier Silver, Star Alliance Silver

Guam to Hong Kong

179

GATE

BOARDING BEGINS

SEAT

UM-HKG 17

6:20 PM

1F

20 SEP 2014

Gate May Change

Boarding Ends: 6:40 PM

Window

Flight Departs: 6:55 PM

Business

Flight Arrives: 9:55 PM

Confirmation: L9R10X



# HONG KONG CITY UNIVERSITY CUHK

19-24 SEPT. 2014

PRESENTATIONS

Lecture presentation 9/23/14 TUESDAY

Friday

9/19 Depart UA201 ~ 245pm for GUAM 25H

Flight Economy Plus ~ 7 hours; then 5 hours GUAM-HK  
UA 179 arrive ~ 10pm 9/20/14 Sat. Taxi ~ 250HK

to Panda Hotel Tsuen wan Room 2302  
to sleep ~ midnight

AN  
EVALUATING  
COMPOSITION  
EPITAPH

9/19/2014 <sup>composed</sup> HNL TO GUAM GHB  
 "A HONU RESTING PLACE"  
 "PATTERNED AFTER BIXI,  
 ONE OF THE NINE SONS  
 OF THE ~~EMPEROR~~ <sup>[THAT CAN]</sup> DRAGON, <sup>[KNOWN]</sup>  
 [TO] BEAR GREAT AND  
 HEAVY <sup>RECALLED</sup>  
~~BURDENS~~ <sup>Realized</sup> BE IT <sup>Remembered</sup> KNOWN  
 LOADS. ]  
 THAT THOSE AT REST HERE  
 STOOD <sup>UP</sup> <sup>WITH</sup> THEIR BURDENS  
 [IMPOSED <sup>FROM UNJUSTLY</sup> BY OTHERS]



50

AGAINST INJUSTICE.

AND SPOKE OUT  
UNTIL NOW WHEN  
THEY LAY DOWN <sup>SILENT</sup> IN  
VICTORY AWAITING  
THE NEW DAY OF  
THE PHOENIX <sup>RISE</sup> ~~RISE~~  
[TO RISE] AGAIN.

TO [remember] and  
OUT speak AGAIN

at peace  
- & -  
REST

HA HA!  
2/2017

George HARVEY BAWLS 2014  
PATRIARCH OF THE HONU  
FOR THE PEOPLE OF HAWAII

No! 2/2017 -  
8/2016 saw their grave

TO BEING GRANDPA ~~HOME~~ HOME  
HAWAII.

"bring Grandpa Home to Hawaii"



need. Hotel Receipt  
for CityU TOMAY NG  
CUTK

HONG KONG (67)

UP ~ 8 AM Rm 2302 PANDA.  
9/21/14 coffee in Room.

SUNDAY Coffee/toast in Hotel Restaurant  
Met KAYAN 11:15 AM - TO TIFFANY'S RESTAURANT for  
birthday MAMA + G LUNCH. TO LEI MOK SHUE Estate

1016 10th floor Home for afternoon Relaxing.  
Turtle Cake for MAMA + GIFTS. MADE VIDEO  
for Mayor TSAI in support.  
Rice  
CRISPIE  
+  
MARSH  
Mellow  
RESTIE  
MOLD from Peng HU

### A HONG RESTING PLACE

" Patterned after BIXI, ONE OF THE NINE SONS  
OF THE DRAGON, KNOWN TO BEAR GREAT AND HEAVY  
LOADS. BE IT REMEMBERED THAT THOSE AT REST  
HERE STOOD UP WITH THEIR BURDENS AND  
SPOKE OUT AGAINST INJUSTICE. [UN] Now  
[when] they lay down silent in <sup>CHRIST'S</sup> VICTORY AWAITING  
THE NEW DAY OF THE PHOENIX TO SPEAK  
AGAIN. "



9/22/14 Tiffany Restaurant

Lunch

5 people



恒生銀行  
HANG SENG BANK

CARDHOLDER COPY

BILL NO. SALES STAFF.

MERCHANT NAME  
TIFFANY REST O/B  
TIFFANY REST LTD NO.148  
PRINCE EDWARD RD WEST

72050015  
00050003211800  
MERCHANT NO.

CARD TYPE/NUMBER VISA  
\*\*\*\*\*0162 5  
GEORGE BALAZS

銷售 SALE \*\*/\*\*

TX. 000349 EXPIRY 022117

BATCH NO. SEP 21, 2014 14:19 TRACE

DATE/TIME 20500151049 08361C

REF. NO. APP. CODE

BASE TIPS HKD 910.00

TOTAL: H.K. DOLLAR

~ USD 130  
7 | 910.  
321

I acknowledge satisfactory receipt of relative goods/service (where the transaction is an instalment Plan, I further acknowledge that I agree to be bound by the related Terms and Conditions on extract of which is printed overleaf)

X CARDHOLDER SIGNATURE NO REFUND

TOPPAN FORMS (HK) LTD. TEL. 2511 8870

SIR LI, Ka-shing

李嘉誠

Billionaire lives  
in Hong Kong  
BUILT SHANTOU UNIV.  
His Home City



MTR

Closest to CITYU Kowloon Tong STATION

FOR TAXI -

請帶我到香港城市大學

Take <sup>↑</sup>Above <sup>↑</sup>me to City U H.K.

Bldg I <sup>ive</sup> MAY NG office  
CUHK B 1705

(Kyflo) Medications 9/2014

PAIN med	BEDARAMIN ✓	Korea
	POWSTEL 500 ✓	(Mefenamic Acid) <sup>don't use low/omni</sup> anti-inflam
PAIN	RICAM 10mg ✓	allergic rhinitis pollen antihistamine
	FENDYL Tab ✓	INDIA <sup>PAIN</sup> cough Acetaminophen and codeine



9/22/14  
Monday

Concierge - Yani  
PANDA HOTEL ↓

龍生九子

"BIXI" one of the  
9 SONS OF THE  
DRAGON

龍生九子

10th son

DRAGON SON

"  
GAU ~~ZE~~ ZE"  
IN Cantonese





9/21/14  
Lunch

名寶石餐廳

Tiffany Restaurant

• 148, Prince Edward Road West, Kowloon  
Tel.: 2381 1516 Fax: 2397 4175

"  
HAPPY  
BIRTHDAY!"  
9/18/14  
year of  
the Lamb

"美英, 生日快樂"

"美英, 生日快樂"

"美英, 生日快樂"

"美英, 生日快樂"

"美英, 生日快樂"



YARU - 001 8869 63047439 Typhoon 70  
Robert LO - 001 886 911 719 638

Simon cell 965-874-84  
my CMHK cell 534-55483  
DRLI - Hsien 001 886 911 62 017  
KA-shing cell 699 386 10  
KS office -

texted RE  
TYPHOON ACCESS  
TAIWAN

MING - BLUE ZONE CUHK  
Bldg I, Room B1705

9/22/14 ~ 8AM studied for talk  
Monday ~ 12 noon MTR to  
SIK SIK YUEN

WONG TAI SIN Temple

12 BRONZE  
STATUES  
OF  
ZODIAC  
ANIMALS

No Bixi's <sup>CRAP ON BACK</sup> but 2 Bronze beautiful  
Long Quai AND "9 DRAGON GARDEN"  
near Temple God + 2 stone Long Quai in  
water pond garden water squirting from mouth.  
spent all after at this temple. Fierce Bronze  
Lion creatures guarding gate. Many fortune  
telling shops.

Five NOODLE soup w/ pork chop at small  
shop walking back from Tsuen Wan station.  
Studied for talk.  
Dinner at POKKO near hotel.



9/21/14 - Sunday Dinner  
Early evening

海連 2

共銀 21/9

609元

Roast  
Goose  
RESTAURANT NG Family  
After spending  
time AT  
NG home  
(including making  
MAYOR TSAI  
Video)



### 海連茶樓

臺灣福來邨海霸街永嘉樓15-16號地下

定座電話：2417 4361 2490 3134



名	晚	海	明	各	歡
茶	飯	鮮	爐	式	迎
美	宵	小	燒	飯	外
點	夜	菜	味	盒	賣



Notes -

Chinese people bonded to Hawaii  
Hawaii bonded to Chinese people  
forever -

JUST AS TURTLES are bonded to people.



9/23/14  
Tuesday

conservation  
foundation  
OPCFHK - student grant  
relating releasing HSC.  
IUCN SSC "data deficient"  
Environment  
and Conservation Fund

Walter Tang & Mei Mei Hung OP at Talk  
Her email = <MEI.HUNG@oceanpark.com.hk>

over



海洋污染國家重點實驗室  
State Key Laboratory in  
Marine Pollution



香港城市大學  
City University  
of Hong Kong

**James C W Lam**

Bsc. (Hons), PhD

Senior Scientific Officer

State Key Laboratory in Marine Pollution

Tat Chee Avenue

Kowloon, Hong Kong

Tel: (852) 3442 4126

Fax: (852) 3442 0524

E-mail: james.lam@cityu.edu.hk

CARDHOLDER COPY

**POKKA CAFÉ**

2158

POKKA CAFÉ  
G/F CITISTORE  
1 TSUEN WAN NT  
863340  
1212839103007

Printed by INSTANT DATA FOODS LTD. TEL: 2763 3633 (IDF)

CARD TYPE / NUMBER		VISA
XXXXXXXXXXXXXXXX		0162 5
TX.	銷售 SALES	EXPIRY 11/15
BATCH NO.	00067	TRACE NO. 068173
DATE/TIME	SEP 22 2014	APP CODE 893450
REF. NO.	14035707	
BASE TIP		427.90
TOTAL		H.K. DOLLAR

9/22/14  
Monday night

I ACKNOWLEDGE SATISFACTORY RECEIPT OF RELATIVE GOODS / SERVICES.

X CARDHOLDER SIGNATURE **NO REFUND**

THE ISSUER OF THE CARD IDENTIFIED ON THIS ITEM IS AUTHORIZED TO PAY THE AMOUNT SHOWN AS TOTAL UPON PROPER PRESENTATION. I PROMISE TO PAY SUCH TOTAL (TOGETHER WITH ANY OTHER CHARGES DUE THEREON) SUBJECT TO AND IN ACCORDANCE WITH THE AGREEMENT GOVERNING THE USE OF SUCH CARD.





over

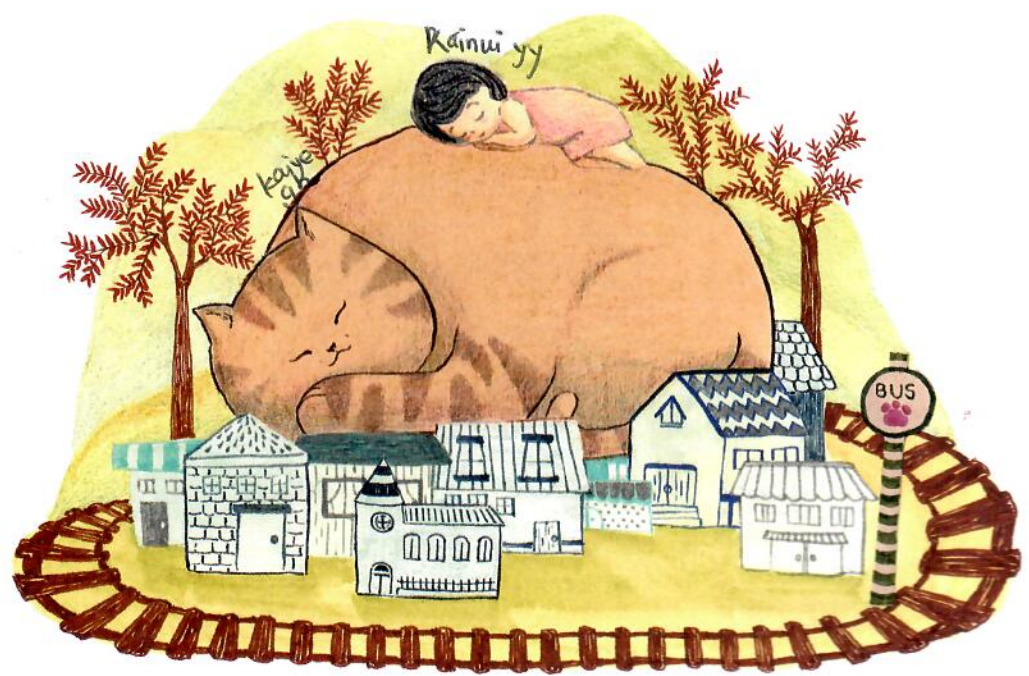

over

Bought in Jiu-fun, Taipei



# October 1 banquet to start Occupy Central

Hilary Wong

Occupy Central is likely to start on October 1 with around 12,000 people expected to turn out.

In his Facebook page yesterday, co-founder and initiator of the civil disobedience movement Benny Tai Yiu-ting said "a banquet will be held in Central to fight for democracy in Hong Kong" on the day when "others are celebrating the nation's big day."

The article, entitled "A time for banquet," was posted on Facebook at around 10am.

Tai also said it would be a large banquet, featuring 1,000 tables – in effect 12,000 people.

Tai said he "welcomed those who support and are willing to achieve democracy to attend the banquet."

"You are also most welcome even if you only want to come and watch the banquet."

Tai wrote that throughout the 17 years following reunification, people have never genuinely experienced "Hong Kong people ruling Hong Kong" under the "one country, two systems" principle.

Instead, they were ruled by a Hongkonger appointed by the Chinese Communist Party.

Because of the series of faults within the administration, the voices for universal suffrage have been spread to different classes with many perplexed by the delay in achieving this, Tai added.

He said Occupy Central is not the last step in the fight for democracy but the first step of a democratic movement in a new era.

"The scale of the first Occupy Central will map

The Standard

英文虎報

Wednesday, September 24, 2014



There will be 1,000 tables for the banquet, according to Benny Tai, center, flanked by fellow Occupy Central initiators Chan Kin-man and Chu Yiu-ming.

out its future direction," he said. "Occupy Central is the next watershed in the democracy development after the July 1 demonstration in 2003."

The Civil Human Rights Front has withdrawn its application for a rally on October 1 as this was rejected earlier by the Leisure and Cultural Services Department.

Front convener Johnson Yeung Ching-yin said it would ask its supporters to join the one organized by the Occupy Central initiators.

Meanwhile, an anti-Occupy Central group comprising representatives of six business sectors – including tourism, retail and catering – has been set up. Protect Central Campaign's convener, Ho Kwan-yiu, said all of its members do not have a political background.

"We agree not to occupy Central and protect our living, but to use a peaceful and rational way to fight for universal suffrage."  
[hilary.wong@singtaonewscorp.com](mailto:hilary.wong@singtaonewscorp.com)