



AVID #0778 2868 998
COMPOSITION BOOK

12 Tausf 1
HCC 3-6 AUGUST 2015
MAUI 9 AUGUST 2015
ISTS BOARD WY 17-24 AUG. 15

BALAZS
2015

Wide Rule
100 Sheets
9.75 in x 7.5 in

羊年大吉
大利
2015



cm
8/12/15
JEJU 644 SCL
ID 88060
1092

55.1 SCL
LD 57144
CLASS SCHED

9620

NAME: _____ EMAIL AD _____
SCHOOL: _____

Semester/Quarter

Period	From/To



Loving congratulations. Son . . . And all good luck to you . . . May you fulfill your high ideals . . . In everything you do . . . May hope be always in your heart . . . Your future ever bright . . . And may you reach successfully . . . Each goal you have in sight . . . May every milestone of your life . . . Reflect a brilliant star . . . God bless you, boy, and thank you for . . . The loving son you are.

From the writings of James J. Metcalfe, author of Poem Portraits.

Mother & Son

- DEC 25, 1997 → MADE SEVERAL VISITS
- FEB. 25, 2004
- FEB. 20-24, 2005
- JUNE 1-5, 2005
- AUG. 13-18, 2005
- DEC 2005 PAINTED ROOF
- APRIL 2006
- MAY 2006
- JAN. 19-25, 2007 w/LIN
- JUNE 2-8, 2007
- AUG. 12-18, 2007
- OCT. 17-24, 2007 PLEXIGLASS INSTALLED
- DEC. 3-9, 2007 PYRACANTHA (8) ABANDONED SURVIVED
- JAN. 28 - FEB. 3, 2008 FENCE GATE w/LIN
- JUNE 27 - JULY 1, 2008 NEW SEARS A/C
- SEPTEMBER 29 - OCTOBER 4, 2008
- JANUARY 16-22, 2009 CHRISTIAN (1/2 1/2) 29 YEARS MCE
- MAY 21-23, 2009 VIA SAN DIEGO
- AUGUST 25-31, 2009 TO SAN DIEGO
- DECEMBER 12-17, 2009 LA PUNCHES + HILL
- FEBRUARY 18-27, 2010
- MAY 5-11, 2010 NEW HOT WATER HEATER
- SEPTEMBER 10-15, 2010 30000
- DEC. 2-8, 2010 SEPTIC TANK 5.4K
- SEPT. 11-16, 2011
- 3-10 DEC. 2011 LIN + CHRISTIAN 29 PAGES USAC + CUBAN TREE TRUNK + INTERLOCK
- 3-8 MAY 2012 CAM THROB THIMING + IS REBUREAU
- 16-17 MAY 2013 VIA SAN DIEGO
- 25-30 MAY 2013 PAINT FACI PAINTED BY LIN LIN CARBONUT PRIN IN FRONT REMOVED
- 8-12 NOV. 2013 - DUNE DRUM PAINTED SIDES OF HOUSE - BIG PART OF SAND HOLE HOUSE - CHECKED SEPTIC TANK
- 26-30 APRIL 2014
- 11-14 DEC. 2014
- 5-10 SEPT. 2015



NOAAWIFI

NOCCWIFI

SAMARITAN
EPOCALIPTO
u. "DIALOG" AU DATES
"ENGAGED"

Hk
18 Nov
Wednesday
23 Nov
Monday
27 SEPT
MID AUTUMN

12 NOV Thurs
13 NOV FRI
14 NOV sat
15 NOV SUN
16 NOV Mon

3945

Lin UA EA342137

↓ Prosperity
Peace and Family
Reunion

9185/
65 R14

DAISY =

AVID*077*286*888

FEBRUARY 8, 2016
YEAR OF THE MONKEY

VEN
FAN

"TRANSCEND"

TURTLE SACRIFICE

Monday FEBRUARY 22, 2016
Monday

5007 LRB

"How much Research is Honolulu Ruined
ENOUGH TO SUPPORT CONSERVATION. SUSTAINABILITY"

p.16

Hawaiian - Honolulu Google Groups. Com

G. B. O. N. gov
I2TAUSFI

Languages 6500
(w/2000-41000 speakers)

NO. NATIONS - 196

Borrini-Feyerabend, G., Kothari, A. & Oviedo, G. (2004). Indigenous and Local Communities and Protected Areas: Towards Equity and Enhanced Conservation. IUCN, Cambridge UK.

"Steward of Hawaiian Sea Turtles"
& SERVANT

HONLAB - 6838402 Kn * J
SACK PALLAN new Librarian

"The GODS
NEVER END"

2

Final diagnosis: Accession 1-Fibropapillomatosis.

Comments: Gross and microscopic lesions pointed to fibropapillomatosis associated with vascular flukes as cause of stranding.

Management: Continued efforts to develop a blood test for the herpesvirus associated with tumors in order to trace activity of the virus in the environment.

Classes are small and students learn theories and practice hands-on. Call 808-952-0712 or visit www.BSL808.com.

For a course schedule and full details, call 808-845-9296. General information is available online at www.honolulu.hawaii.edu/node/387

~~(808) 725-5733~~
Pacific Islands Fisheries Science Center
1845 Wasp Blvd.
Building 176
Honolulu, HI 96818-5007

EX 329-124-304
Denise Parker
1246 GRANT ST.
PHILOMATH, OR 97370

Joe Spring
1004 13th Ave North
ST. CLOUD, MN 56303

5-12 FEB.
HGWBZK
852
921 56
876

"In a time of universal deceit, telling the truth is a revolutionary act"
George ORWELL

"Federal OVERREACH"
"Speaking CONSTRUCTIVELY AGAINST The STATUS QUO"



We don't stop playing because we grow old, we grow old because we stop playing.

George Bernard Shaw

"A Sense of URGENCY ABOUT THE ISSUES"
"Queen of Angels"
"Something needs to be done in the World"
Simple Direct Human Language



消災

三隆宮 San-long gong

The name of the Wang Yeh temple at Liuchiu in Chinese

"eliminate the disaster"

王爺 Wang Yeh

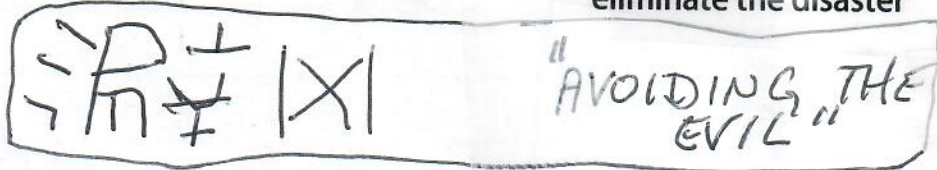

General title of the God

But each temple have their own Wang Yeh with particular name

解厄

三府千歲 San Fu Qian Sui

There are three Wang Yeh in the San-long temple (San mean three)

"reconcile the bad things"

朱府 Zhu Fu 池府 Chi Fu 吳府 Wu Fu

2/24/2016 VISITED PAI PAI LONG SAN LONG GONG

The Family name of Wang Yeh is Zhu, Chi and Wu, respectively.

王船 Wang Chun

The Boat for Wang Yeh

→ BURN BOAT
> Midnight
16 NOVEMBER MONDAY 2015 =
3AM = 9AM 15/NOV
LIUCHIU HAWAII SUNDAY
FIRE & SEA
11/15/2015
9PM
money
Burn

22 FEB. 2016
TURTLE SACRIFICE

"The God HAS GONE HOME"
PARTNERSHIPS &
"PEOPLE MAKE PROJECTS"

榮茂紙莊督造

中港

竹南



家和宅吉

祈求平安

手工製造高級大笱

From: ekahng@hpu.edu

To: itsahonuworidinhawail@hotmail.com; asuka-ishizaki@noaa.gov; carlm@hawaii.edu; nijis-h06@yahoo.com; khyrenba@gmail.com; erin.oleson@noaa.gov; jim.lynet@kigates.com; zensea1@gmail.com; m.chaloupka@uq.edu.au



"We are a happy Society" (5)

"Return to the Gods: What was meant to be theirs"

"Ordinary things in a different context"

MTN 5690 article

~750 Miles Coastline

2020 Hawaii Crossroads ^{IN} CONSERVATION

IQUITOS - AYAHUASCA

"Alignment Meetings"

KALAUAPAPA

Berkert Neeley (386) 853-0031

BACKUP ON EXTERNAL DRIVE

WWW.SearchRealities.com

Hilo
UHH

SESSION
CONNECTING
CULTURE & SCIENCE 10AM

SPATIAL/TEMPORAL VARIABLE
HIGH-FREQUENCY DATA

See an ocean through time

- Sacred Sites

1964

1991

20

12:50pm
need
email

Chipper Wichman
WC Congress
never before in USA

strengthen &
mobilize the Union

IUCN 1-10 Sept. 2016

NON-Governmental

1. Inspire

2. objectives

3. Support Hawaii

showcase Hawaii
LAUNCH THE
HAWAII COMMITMENT

TIM JOHNS

2017-2020

like a GIANT CIRCUS

needs BIOSECURITY PLAN

3 languages English, French Spanish

14 Concurrent Working groups.

SUSAN CASE

Call for Contributions -

6 Commissions

- GO TO PAGE = 9

Thursday
Meeting

Workshop
Proposals

Hilo
UHH

August 4, 2015
Tuesday

23rd
HCC

7

HCA
Sponsor HCC

opening @ 30AM UHH Gym
"Collaborative Adaptive Management"

9/2016 IUCN - Chipper Wichman

"Forest Cover"

"HOLA & the natural world are inseparable"

Sig. ^{one} "Personal love integrated with nature"
Reciprocate with nature - practitioners
practice

Repetition/Redundancy - Manifestation

Message - our prophesy

HUNTERS^{ARE} - INTIMATE WITH THE FOREST

Fishers are hunters of the sea.

Corejoy

BIO DIVERSITY
BIO-POLITICS

Resilient DURABLE Adaptive
R.D.A.

Like the Hawaiian people themselves

"Tip the BALANCE"

Hilo
UHH
HCC

NAME OF PASSENGER
BALAZS/GEORGE
HA 115219970
FROM HONOLULU
TO HILO
HAWAIIAN AIRLINES
CARRIER FLIGHT CLASS DATE TIME
162 M 03AUG139P
GATE BOARDING TIME SEAT SMOKE
7 1259P 6A NO

~~ABSTRACT~~
Stu

Charlotte Forbe
+ DAUGHTER
JOHN KAHIAPO
+ DAUGHTER

Jillie Beavers
Loretta Rite

ZONE 1
PREMIUM
ELECTRONIC

~~Acad~~
8/5
A.M.
w/Liz
Kumske

terry reveira
terry@kuaokala.org

Need
email
to introduce
Annette
Bren dan

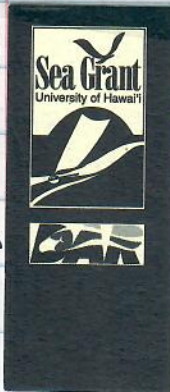

TURK 5

HCC
Judge
8/5/15
PM

Sierra Tobiason
Hawai'i Island Extension Agent
South Kohala Coastal Partnership Coordinator

University of Hawai'i Sea Grant College Program
School of Ocean and Earth Science, and Technology

P.O. Box 4206
Kailua Kona, HI 96745
Phone: (808) 313-2653
E-mail: tobiason@hawaii.edu
http://seagrants.oest.hawaii.edu
www.hawaiicoralreefstrategy.com

BOARDING PASS
PLATINUM
NAME OF PASSENGER
BALAZS/GEORGE
A 115219970
FROM HILO
TO HONOLULU
HAWAIIAN AIRLINES
CARRIER FLIGHT CLASS DATE TIME
291 S 06AUG300P
GATE BOARDING TIME SEAT SMOKE
6 1240P 27A NO

ZONE 1
PREMIUM
ELECTRONIC

"There is hope in Conservation even against ^{seemingly} insurmountable odds."

8/4/15 WCC IUCN Wickman Cont.
TUESDAY
1:30 PM GYM

HAWAII WILDFIRE HWMO
PUAKO - FUEL BREAK caused FIRE

* MISUSE - ABUSE OF ESA intent
1:45 pm KA LOKO O KIHLO
Rebecca Most

"Living waters of Kiholo"
3 meanings Kiholo
Kiholo ① Hook for sharks
② Fishnet 125'
③ 4M gal a day "flow of water"

"NATIVE fishpond to feed community"
Community work days
Education - Fish Camp
Cultural programs - not all knowledge is taught in one school
Fishpond is like a garden -
Kraue / Ironwood
Cut off source of sediments
fish surveys / water quality monitoring
Sediment monitoring

Rice for Jern
need
Kiholo fishpond
why no fp?

8/5/2015 Wednesday

HCC
Hilo
UHH

DRIVE TO PUNALUU

Need owned by Roberts Golf Course Club house checked Allison for 32-34 yrs worked for Sea Mountain Resort

Google Roberts Hawaii

another woman worked there as long. Kaula painting. Now is a copy. 1 Frame Lighter. Location of original unknown. Blk sandy Restaurant

NEED

Talked to Allison for ~15 min. Drove to Pavilion -

BRONZE

(46")

Diameter

-called DALE ZARRELLA

reopened 1980s

INGARD

4 lines giving 4 segments of disk. phoned DALE his 102 year old grandmother recently died.

Need coloring Book

Photos of 2 sisters / 2 Chinese purple dresses w/ KAULA. EMAIL - GEIVERTSON@HOTMAIL.COM

Stone enclosure seems to attract baskets?

8/6 / 15 Thursday

8:15 AM
Marine Community
ANALYSIS

JULY 29

UH Hilo

HCC
HCC

KOS STAMOULIS - 15 18 13 14 28 = 88

LINDSAY VEAZEY - 16 16 14 14 25 = 85

HARUKO KOIKI - 16 15 14 14 24 = 83

DEVON

"Reflects population Relative ABUNDANCE"

needed

DRS VS NONE

1995

Deleted fishing line

KARLA

Semi-submerged terrestrial plants

SEA SHORE

PAS-PAL-UM

1930s introduced cultivated

Karua Beach Park 1936 Fosberg

"Naturalized"

Ahnfeltopsis

MANAGE YOURSELF
Can't depend on government

yes you depend
can - depend
upon gov to
grow & control

Near shore ecosystem is *Close to Shore*

Glyphosate-based herbicides are commonly used to combat weeds and unwanted grasses in many habitats in the Hawaiian Islands, including near freshwater, marine, and anchialine pond shorelines. Glyphosate is reported to degrade within a few days of application, and to break down rapidly in soil, which suggests that it is safe for use near aquatic environments. However, glyphosate can be transported to coastal waters, especially during run-off events. Five native macroalgal and seagrass species, and one introduced aquatic vascular plant found in coastal anchialine ponds or in the adjacent intertidal zone were exposed to freshly mixed solutions of a glyphosate-based herbicide in lab experiments. Chlorophyll absorbance and photosystem II (PSII) efficiency were measured after five to seven days of incubation. At herbicide concentrations (0.225 to 1.8 g L⁻¹ glyphosate) below the manufacturer's lowest recommended concentration (3.6 g L⁻¹ glyphosate), chlorophyll absorbance and PSII efficiency differed significantly from the control (0.0 g L⁻¹ glyphosate). Native macroalgae and seagrasses in marine and anchialine aquatic habitats may be negatively affected by use of glyphosate herbicides to control shoreline weeds.

Journal of Applied Phycology

Glyphosate herbicide toxicity to native Hawaiian macroalgal and seagrass species

UMH

Hilo HCC

STB 108/118

GENERAL SESSION:
Connecting Culture and Science* Moderator:
Sam Gon

Investigating Biocultural Drivers of Resilience in Social-Ecological Systems, Rachel Dacks

Hawaii's Cultural Seascapes: Perspectives from Paddlers, Fishers and Surfers in Hilo Bay, Noelani Punawai*

I ka Wai Hālau a i Waiiua: Investigating Waiiua River and Its Tributaries in the Social-Political Development of Ancient Kaua'i, Lilla Merrin

Integrating Sacredness and Conservation: A GIS Perspective for the Island of Hawai'i, Jeff Yamauchi

E Ulu Nā Pe'a, Heather Nahaku Kalei & Kalani Nakoa

The Mystery of the Ake Plants. Evolution of a Polynesian Plant Name Provides Insights into the Ingenuity of Indigenous Scientists, Nani Anderson-Fung*

Fall and Rise of the Hawaiian Honu: A 50-Year Witness to Cultural and Conservation Change, George Balazs

Examining Links Between Culture and Marine Ecological Outcomes: Bridging the Past and Present for a Sustainable Future, Jonatha Giddens*

Stacia Goecke
stagoecke@aol.com
ERIC GILMAN

MANGROVES

see p. 13
Herbicides

CONNECTING
CULTURED
SCIENCE

LETTERS TO THE EDITOR

Alo HSA 8/8/2015
Hawaiians have more to offer world than TMT

As a boy I wanted to be an astronomer, but I stand against the Thirty Meter Telescope because, for me, it stands in the way of our continued survival as a viable culture.

We survived the great dying, the loss of stewardship over our lands and our sovereignty and the near eradication of our language.

We've returned from the brink of extinction again by doing two things: reclaiming our language and reaffirming our ties to the land. The land feeds us spiritually and physically. Who we are is tied to where we are and where we come from. My grandchildren learn this attending a Hawaiian-immersion school in Kaneohe.

Though I never became an astronomer, the cosmos still entralls. As wondrous as the discoveries would be through TMT, it pales when compared to our survival as a people. I believe Hawaiians have more to offer the world now than TMT.

Kenneth W. Ordenstein
Kailua

EXPRESS YOURSELF

>> Write us: We welcome letters up to 150 words, and guest columns of 500-600 words. We reserve the right to edit for clarity and length. Include your name, address and daytime phone number.

>> Mail: Letters to the Editor Honolulu Star-Advertiser 7 Waterfront Plaza, 500 Ala Moana, Suite 210 Honolulu, HI 96813

>> Email: letters@staradvertiser.com

>> Fax: 529-4750

>> Phone: 529-4831

see p. 187

ABSTRACT

LAST DAY
Lunch -

Bill Aila & Wife Awarded for leading DLN
"HCA Outstanding Leadership Award"

ant

"If there's a smile in
your heart, your face will
show it" 😊

13

8/11/15 HSA
**Hawaiians did speak
but were ignored**

Those who are standing guard over the mountain are simply against any more desecration of Mauna Kea. What part of "no more desecration" do some people not understand?

For more than 100 years,

Hawaii and Hawaiians have suffered degradation and exploitation. There are already more than a dozen telescopes atop Mauna Kea. We cannot change what happened in the past, but as Hawaiian sovereign rights become re-established, and the culturally based education movement continues to thrive, our kuleana (responsibility) to protect our cultural heritage becomes imperative, of which Mauna Kea is upmost.

In the hearings for the Mauna Kea Management Plan, before the Thirty Meter Telescope application, many Hawaiians and others testified against more development, but the people in charge apparently ignored this critical input and favored more degradation and exploitation (for jobs, science, marvel and money) by others of influence.

True public servants would have then, and should now, advocate "no more desecration!"

Luana Jones
Pohoiki, Hawaii island

Protected sea turtles put kibosh



8/4/15
HSA BI

By William Cole
wcole@staradvertiser.com

Of course, visitors are disappointed when they can't get out to the memorial for any reason.

However, I think the visitors seemed to think it was at least a cute reason."

Abby Wines
Spokeswoman, Arizona Memorial

Protected sea turtles with a newfound interest in the floating dock for the USS Arizona Memorial have resulted in about 7,000 people not being able to set foot on the memorial since Wednesday, the National Park Service said.

The memorial was closed part of Wednesday, Thursday, Friday and Monday due to the presence of apparently foraging sea turtles, said Abby Wines, a memorial spokeswoman.

"Of course, visitors are disappointed when they can't get out to the memo-

rial for any reason," Wines said Monday. "However, I think the visitors seemed to think it was at least a cute reason, an interesting reason. Definitely, they seemed to be more understanding than when we've had to shut down for other reasons."

That happened, too, on most of Sunday, when the wind was clocked at 34.5 mph and the Navy, which operates boats that ferry passengers back and forth to the memorial, decided to pull the plug on the short trip, resulting in about 3,000 others not getting out to the memorial, Wines said.

"Turtles have definitely

on Arizona Memorial visits

been seen in Pearl Harbor before and around the Arizona Memorial before, but this is the first time they have been staying for an extended period of time right next to the dock," Wines said.

The green sea turtle is threatened, and the hawksbill sea turtle is endangered, the state Department of Land and Natural Resources said in 2014. Although federal and state conservation laws differ, all prohibit disturbing or harming sea turtles without a permit. Even touching turtles is considered disturbance and is illegal, the DLNR said.

The USS Arizona Memorial, a grave for most of the ship's 1,177 crew members killed Dec. 7, 1941, is the state's most visited attraction. A maximum of 4,350 people a day set foot on the memorial, which sits astride the sunken battleship.

Most of the time, one turtle has been spotted at the memorial's floating dock. On Monday there were two, Wines said.

"We're working with a biologist from (the National Oceanic and Atmospheric Administration) to try to figure out how we can best strike a compromise between the needs of the turtle and the desires of the

people," she said.

In May the 894-foot hospital ship USNS Mercy caused damage to the Arizona Memorial's access dock as the big ship was turned in the harbor. NOAA thought that might have had something to do with the new turtle interest in growth on the floating dock, Wines said.

But the dock was always in the water, "so I doubt there was very much disruption to the growth on the bottom and side of it," she said.

"It doesn't really make much sense," Wines said. "The dock didn't change that much."

Turtles take over Arizona's dock

This sounds like the start of a homegrown riddle, doesn't it: How many sea turtles does it take to roust 7,000 tourists?

But this is Hawaii, where we take our protected species seriously, so it's no joke.

Since last Wednesday, the USS Arizona Memorial has been closed to visitors for chunks of time, due to a few protected sea turtles around the site's floating dock.

The green sea turtle is threatened and the hawksbill sea turtle is endangered, so there are state and federal laws that ban disturbing or harming them.

Thus far, some 7,000 people have been turned away from the memorial. Most visitors are said to have been disappointed but understanding, but let's hope the critters mosey along soon to another, less-interesting site.

8/5/2015

HSA

(16)

HAWAIIAN ISLANDS HONU LEADERSHIP LIST SERVE

HAWAIIAN_HONU@googlegroups.com

- POSSIBLE Founding Members
- 1 GB Don Heacock
 - 2 Bill Upuleloa
 - 3 SKIPPY HAU
 - 4 JOHN KATHIA PO
 - 5 KURT KAWAMOTO
 - 6 D. PARKER
 - 7 S. HARGROVE
 - 8 TW
 - 9 MRICE
 - 10 J Pettigrew
 - 11 L MacMillan
 - 12 Ed B Feeter
 - 13 J Pawloski
 - 14 M McCoy
 - 15 Pii
 - 16 Dany AKA
 - 17 KE AU
 - 18 KARLA
 - 19 MAX POIPOI
 - 20 CONNIE
 - 21 RAY CLARKE
 - 22 BILL AILA
 - 23 Ursula & Peter
 - 24 KUMABE
 - 25 DOLE ZARRELLA

Googlegroups DIRECTIONS FROM DENISE

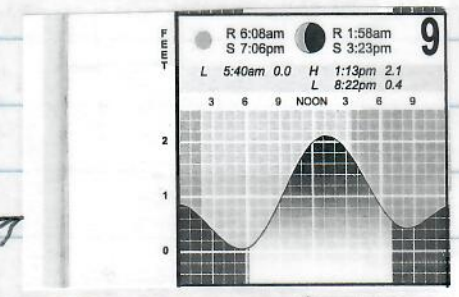

SUNDAY 8/9/15 MAUI TO 505 Front Street to where 5690 nested Summer 2014 TO KAHULUI AIRPORT.

CAHAINA MAUI

17

9 AUGUST 2015
SUNDAY

"Wai'ana Nalo"
SONG
735 AM HAWAIIAN AIR

BOARDING PASS
NAME OF PASSENGER
LATINIUM
BALAZS / GEORGE
FROM 115219970
TO HONOLULU
KAHULUI MAUI
HAWAIIAN AIRLINES
CARRIER FLIGHT CLASS DATE TIME
IA 306 A 09AUG737A
GATE BOARDING TIME SEAT SMOKE
54 657A 1B NO

ZONE 1
PREMIUM
ELECTRONIC
SEAT

BOARDING PASS
NAME OF PASSENGER
LATINIUM
BALAZS / GEORGE
FROM 115219970
TO HONOLULU
KAHULUI MAUI
HAWAIIAN AIRLINES
CARRIER FLIGHT CLASS DATE TIME
A 545 A 09AUG621P
GATE BOARDING TIME SEAT SMOKE
13 541P 1A NO

ZONE 1
PREMIUM
ELECTRONIC
SEAT

ALAMO #38. to Cahaina - picked up BUSABA -
Picked up JUL, drove to NOTONANI, new
thick seawall. one turtle seen to left ROCKSPOT.

Charles Wong - Manoa Chinese Cemetery
Grandson

DROVE TO NAPILI BAY - walked beach
to in front of Gazebo/Restaurant -
Before 569P Place saw several large
turtles feeding - watched for 2 hours. DROVE
to BAN (C) ^{nearby} Shopping Center Thai Restaurant
for LATE lunch. TO ANCESTOR'S TOMBER
Mala wharf. TO JUL'S TO see ART work.
100 PAGE ILLUSTRATED w/ 5 chapters

8/9/15
DRAFT

What I've done wrong - how I would do it differently if given the chance to live it over again (20-20 hindsight):

8/12/15
Bill PUTRE
HERETIC
INA
☺

8/10/2015

From: itsahonuworldinhawaii@hotmail.com
To: letters@staradvertiser.com
CC: itsahonuworldinhawaii@hotmail.com
Subject: Letters to the Editor: "Time to Bring the Honu Home"
Date: Tue, 11 Aug 2015 05:28:43 +0000

Suggested Title: "Time to Bring [the] Honu Home"

Inspiration to write this letter comes from reading Kenneth W. Ordenstein's timely and thoughtful message recounting the survival of the Hawaiian people and their cultural rebirth (Letters 8/8/15). Caring for land and sea, speaking Hawaiian, ocean voyaging, and the quest for justice all easily come to mind. "Who we are is tied to where we are and where we come from." The Hawaiian green sea turtle, or honu, is imbedded in the Hawaiian culture. The honu is genetically, geographically, and ecologically bonded to the Hawaiian. In the early 1970's the honu's survival was in serious jeopardy until sensible management was restored by the State of Hawaii banning all commercial harvest. Since then the turtle, like the Hawaiian culture itself, has flourished and expanded beyond all expectation. The time has now come to return stewardship of the honu home to Hawaii where it rightfully belongs after 37 years of restless residency in Washington DC.

George H. Balazs
A 50-year witness
of the Hawaiian Honu

992-A Awaawaanoa Place
Honolulu, Hawaii 96825
808-683-8402
itsahonuworldinhawaii@hotmail.com

Host cultures define 'sacred'

To answer Peter Junker's question: The host culture determines sacredness ("Actually, probably all ground is sacred," Star-Advertiser, Letters, Aug. 6).

For example, the American flag is traditionally considered sacred by most Americans.

It is important to understand that the American flag isn't sacred to non-Americans, in the same way that Mauna Kea isn't sacred to non-Hawaiians, which is the crux of the current dispute.

But this doesn't negate the sanctity of either the flag or Mauna Kea: Beauty is in the beholder's eye.

Junker states that everything God created is sacred; however, most people also would acknowledge the presence of unsacred creation, or evil.

Thus, in a religious code of morality there exists immorality.

In Asian thought, this is represented by the yin-yang principle, where positive and negative energy flow in a continuum of equilibrium.

Raplee Nobori
Waikiki

8/12/15 HSA

19

OAHU PUBLICATIONS INC.

Board of Directors

Dennis Francis	Colbert Matsumoto
Larry Johnson	Jeffrey Watanabe
Duane Kurisu	Michael Wo

Green sea turtle is part of Hawaii

Inspiration to write this letter comes from reading Kenneth W. Ordenstein's timely and thoughtful message recounting the survival of the Hawaiian people and their cultural rebirth ("Hawaiian have more to offer world than TMT," Star-Advertiser, Letters, Aug. 8).

Caring for the land and sea, speaking Hawaiian, ocean voyaging and the quest for justice all easily come to mind.

The Hawaiian green sea turtle, or honu, is embedded in the Hawaiian culture. It is genetically, geographically and ecologically bonded to Hawaii.

In the early 1970s, the honu's survival was in serious jeopardy, until the state restored sensible management by banning all commercial harvest.

Since then the turtle, like the Hawaiian culture itself, has flourished and expanded beyond all expectation.

The time has now come to return stewardship of the honu home to Hawaii, where it rightfully belongs.

George H. Balazs
Hawaii Kai

LETTERS TO THE EDITOR



THURSDAY
13 AUGUST 2015

Fredrick YEH - Necropsy w/ JK Lynett
10 LL (9 olives, 1 loggerhead)

plastic
RTD

1 olive 1 loggerhead head taken to
Steven Librash, Burns Medical
651 ILALAO St. "The Research Building"
692-1441

Laura Gross - Met in HAWAII - went
to teaching JAPAN.
NOT related

Jennifer Gross - friend of Jean Bessley.

202 FRONT STREET
BALAZS/GEORGEHMP
Honolulu to Los Angeles
HNL-LAX 15 10:30
SAT 13 AUG 2015

5690's nesting spot 7/2014



BUSABA &
JUL

photo 8/9/2015
505 FRONT STREET Lahaina

23



U.S. Fish & Wildlife Service
National Conservation Training Center

George
Balazs

Welcome to 1 Million Miles!

Congratulations from United and MileagePlus®.
We appreciate your business and want to recognize your sustained loyalty.

Thank you for flying United.

From your United Team at Lax

Mr. George Balazs

ED TSA Premier Access

BALAZS/GEORGEHMR

UA-****678, Premier Silver, Star Alliance Silver

Honolulu to Los Angeles

UA1221

HNL - LAX 15

GATE

BOARDING GATE

SEAT

10:30 AM

24D

SAT 15 AUG 2015

Gate May Change

Boarding Ends: **11:05 AM**

Aisle

Flight Departs: **11:20 AM**

Economy

Flight Arrives: **8:00 PM**

ion: **BZN174**
J1624571259393

Added to Upgrade Standby

"WATCH TURTLES IN THE SEA" FOR FB

HNL → LAX

LIN upgrade

AIRLINE? PIGB Birthday 8/24

CI 001 Thurs 10/8 → TPE
CI 002 → HNL 10/13 Tues.



"The tumor-forming disease of fibro papillomatosis has been viewed as the plague of the green turtle since the 1980s"

Cultural REVIVAL &

Survival of the Hawaiian people through [their] cultural [rebirth] ^(over the past 50 years) is a blessing I've witnessed since making Hawaii home in 1965.

Since making Hawaii my home 50 years ago I've been blessed ^{Hawai'i Adopted} to witness the cultural rebirth

Survival of the Hawaiian people

CULTURAL REVIVAL of the Hawaiian people over the past half century ^{one of the main} is a blessing I've joyfully

witnessed since making [Honolulu] home in 1965. Caring for ^{Hawaii} land and sea, speaking Hawaiian, ocean voyaging, and the quest for justice all come to mind. ¹⁸⁵⁵ Who we

are ~~and~~ is tied to where we are and where we come from. ^{page 18.}

Scott Hillani
BACON

3-year
JACK BOARD
would not
TAKE

Ingrid
photos

(25)

SATURDAY 1130AM UA 1221 = 1,000,000 UAMILE
8-15-2015; Sunday 8/16/15 FLIGHT
VIA LA; 8/16 ^{SUNDAY} BWI ~ 6AM

visited Rhys/Jazz/stefani, overnight
Holiday INN/BWI. 8/17 Monday PM drove
to Shepherds TOWN. PM 7820 MVA
8/18 Tuesday, 9 AM ISTS
BOARD MEETING

"Technocratic"
AMITAIBHA

ENDOWMENT

MTSG = KARTIK SHANKER

PAOLO CASALE

2004 MANJULA "Mission of Society
Vision"

FACEBOOK PAGE = Society
IST

ABSTRACTS PLACE-BASED voting for Symposium ^{VS} person

END
OF
October

MANJULA - Compensation Amendment

"We are a Happy Society"

Register" 2 CHECKOUT

Need
Butterfly
BATTERY

AUGUST 16, 2015 Elkridge, MD

Rhys Faith
mesngi Balaks

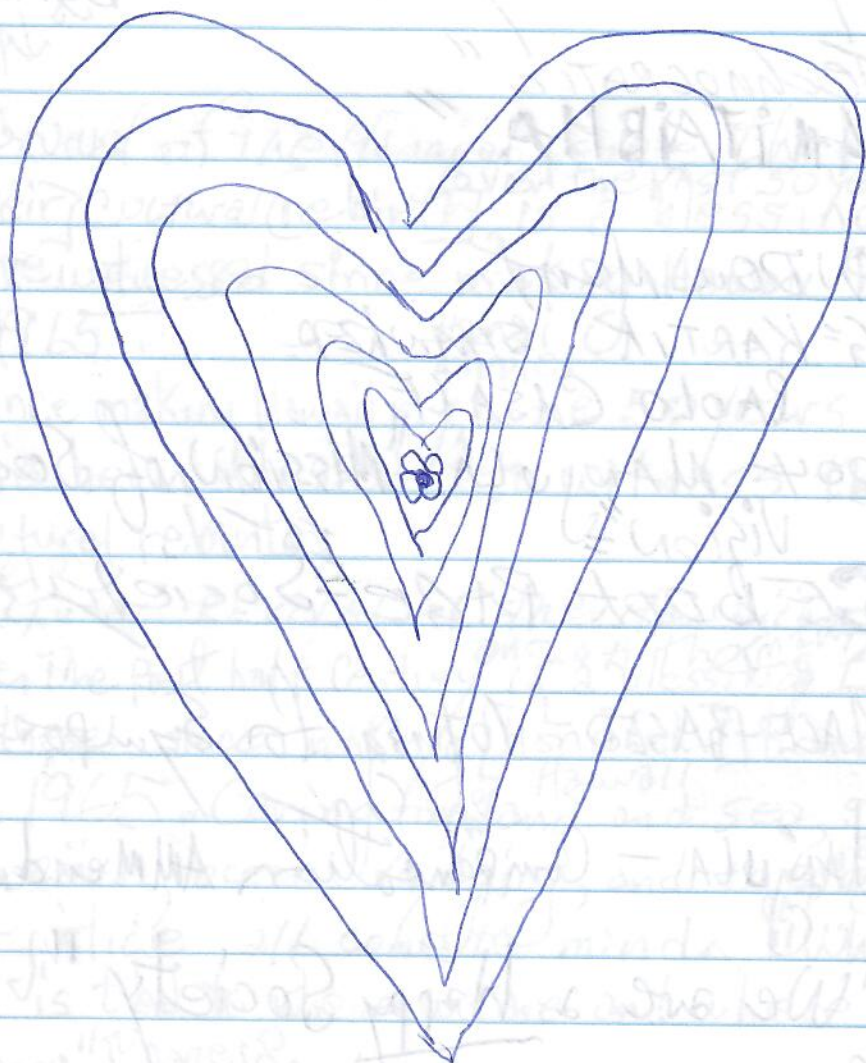

17 BOARD MEMBERS

MAKTEOLLI "KOREAN LIQUOR Blessing 10 year member"

8/19/2015 9 AM Wednesday

COMPARE MTSG

LMEHRHART @ATT.NET

HOW WE SERVE JOIN STAS
WHAT WE GIVE Face book
AS MEMBERS Translate Joanna

QUESTION ASKED: What we offer to Members? Should

Be the STATEMENT:

What we offer: WE SERVE

TO THE WORLD, TO COMPUTER
Pacific Islands - LIMA
Photo w/ other Growth
Photo w/ ALIKI

JACK FRAZIER MAIN COMPLAINT
Workshop Communication?
Bring person back for talk

Need Retrospective

MTN

TOMOKO TRANSLATE

Sept 8, 9, 10

JOANNA EAST ASIA?
Pacific Islands
French, Japanese, Chinese

- 1 Synergy
- 2 Attract Attention to Seattle
- 3 National/Local
- 4 Increases pride
- 5 Promote international cultural understanding

Come from Board

JOANNA Affero Shigueto

Symposium?
OMAN Puerto Rico

Polk past Presidents

Felix ~ Cuba
Caribbean/Africa/Middle East

"Conservation Hotspots for the turtles on
The High Seas of the Atlantic Ocean"
by HSIANG-WEN HUANG. PLOS one 2012

Ingrid Yanez
Alexander Gaos

ilyc4@yahoo.com
gaos@hawksbill.org

Aziki Pangopoulos
Kfour



Guest Services

Front Desk
Holiday Inn BWI Airport

GPS
1734 W. Nursery
Road

815 Elkridge Landing Road
Linthicum Heights, MD 21090, USA
T: 410.691.1000 F: 410.691.1275
holidayinn.com/bwiairport

TO
Ned

"US-China Nature Conservation
Protocol"

1986

NCTC Shepherdstown WV



U.S. Fish & Wildlife Service

Bryan R. Winton
Refuge Manager
Lower Rio Grande Valley
National Wildlife Refuge
3325 Green Jay Road
Alamo, TX 78516
956/784 7521
956/787 8338 Fax
956/874 4304 Cell
bryan_winton@fws.gov



Breakfast
8/22/15

Quicken WillMaker Premium
Home & Family 2015

Create your own estate plan
or make a simple living trust.
Includes more than 30 ebooks
addressing everyday life events.
Download or install from CD.
#046893

\$24.99
After
\$15 OFF
PLUS
S & H

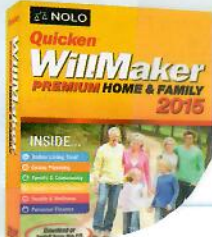

free servers
tgo.com

send group photo to yvette

cancel meetings

29

ISTS BOARD MEETING

need ADD
Simon @ham
to china/USA

DAY 3
8/20/2015
THURSDAY

Teleworker
Oceania & Reg
ASSISTANT

NGetal.
RE-TITLE
Region
Regional

Social Media Grassroots - LANGUAGES
Regional Conservation Implications of
Genetic Stock Compositions of green
turtle, C. m. in South China
/my name
After Fei yan

Book of Abstracts Turkey -
Lisa B. turtles.org
cited for lists

8/21/15 ~~FRIDAY~~ ⁹ A.M. ~ 2 hours - PM 3:13
~ 1 PM to Holiday Inn BWI ~ 2 hrs.
8/22 SATURDAY 8 AM 3:30 PM Chris, Rhys, me - VW
Car Sewing, Breakfast, to Annapolis Naval
Academy - BOAT TOUR - walked town.
8/23 - Depart BWI 8:35 AM to Denver →
Sunday HNL 2:45 PM.

TRAVEL # Col Limpus - TEL 01161427002633
CALL BRIAN Yocca

30

8/25/2015 TO: HAWAII TRIBUNE HER
THE MAIN NEWS; WEST HAWAII
TO DAY; THE GARDEN ISLE.

Contact Information

First Name: George
 Last Name: Balazs
 Address: 992-A Awaawaanoa Place
 City: Honolulu
 State: Hawaii
 Zip Code: 96825
 Phone: 808-683-8402
 E-mail: itsahonuworldinhawaii@hotmail.com

Your Letter

Type
 Your (250 word limit)
 Letter:

Suggested Title: Time to Bring the Honu Home. Cultural revival of the Hawaiian people over the past half century is one of the many joys I've witnessed since making Hawaii home in 1965. Caring for the land and sea, speaking Hawaiian, ocean voyaging, self-determination, and the quest for justice all come to mind. "Who we are is tied to where we are and where we come from". And so it is for the green sea turtle- the honu of Hawaii. The honu is bonded to the Hawaiian culture genetically, geographically and ecologically. In the early 1970's the honu's survival was in serious jeopardy until sensible management was restored by the State of Hawaii banning all commercial harvest. Since then the turtle, like the Hawaiian culture itself, has flourished and expanded beyond all expectation. The time has now come to return stewardship of the honu home to Hawaii where it rightfully belongs.

Unique Tracking ID: 10063c8cf122d91
 (Please mention the tracking ID above when corresponding about this form submission.)



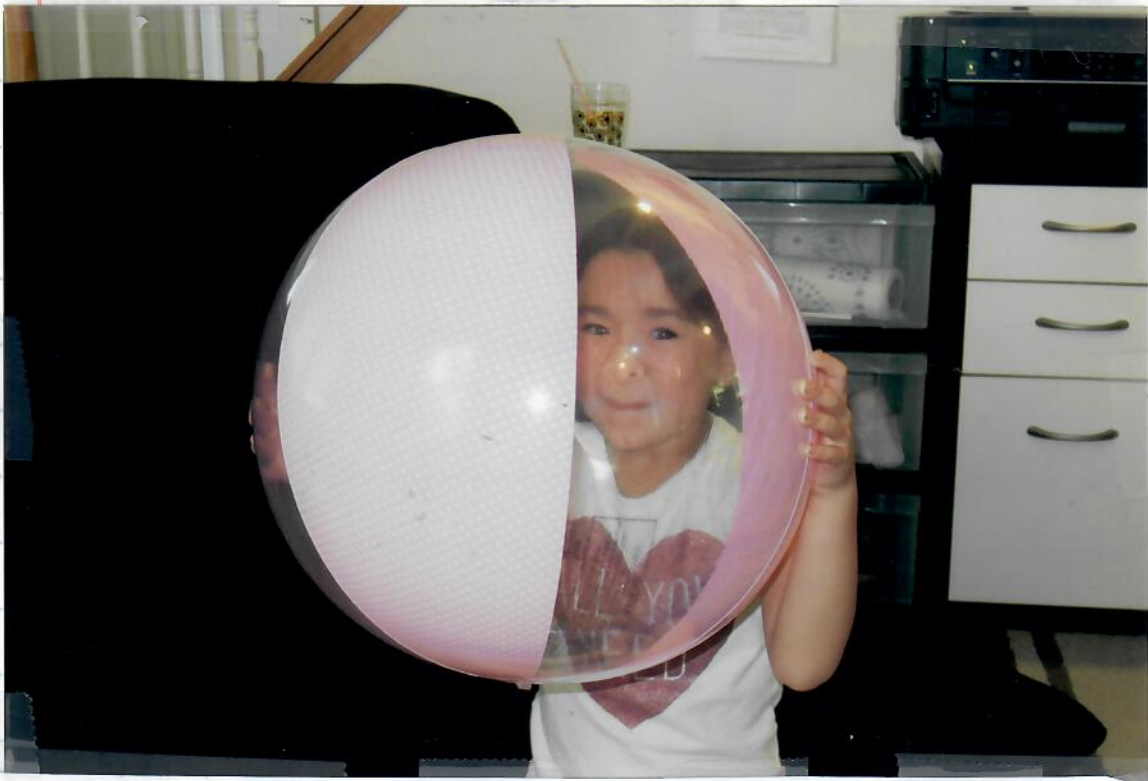

Historical Initiation, Continuation, and Publication of High-Value Marine Turtle Research Data.

EXTERNAL REVIEW my write-up 7/2015

Systematic studies of the green turtle (*Chelonia mydas*) in the Hawaiian Islands were initiated by the Hawaii Institute of Marine Biology in partnership with the U. S. Fish and Wildlife Service in 1973 with annual seasonal monitoring and tagging of nesters at East Island, French Frigate Shoals in the Northwestern Hawaiian Islands. Subsequently, in the late 1970s, ocean capture tagging and related research of immature green turtles commenced in the Main Hawaiian Islands, expanding over time to include numerous coastal neritic sites throughout the archipelago. Concomitantly, in 1982 a sea turtle stranding investigation was begun. The goal of this initiative was to spatially and temporally document strandings, and necropsy dead turtles to determine cause of stranding, health status, morphometrics, gender, diet, and collect tissues for archival and various analytical purposes. In 1990, a companion program was launched to rescue, rehabilitate, and conduct clinical research on stranded turtles found treatable for return to the wild. Turtles stranding with injuries or disease deemed untreatable by veterinary evaluation were humanely euthanized and necropsied by wildlife pathologists for fresh sample collection primarily for use in the research of fibropapillomatosis disease. Presently, there are seven major long-term data sets and associated sample arrays collected annually over a 24-41 year time period housed at the PIFSC and partner organizations. These seven broad categories consist of 1) nester monitoring and tagging, 2) ocean capture/basking turtle tagging, 3) strandings, 4) necropsies including pelagic turtle by-catch, 5) rehabilitation and release, 6) euthanasia, and 7) satellite tracking. Overall, as the result of these initiatives, and the commitment of time, resources, partnerships, and expertise to keep them going, the Hawaiian population is among the best studied of green turtles globally in terms of longevity, consistency of methodologies, central consolidation and coordination of data, and multi-disciplinary partnerships. Since 1999, our work has resulted in 107 peer-reviewed journal publications (see http://www.pifsc.noaa.gov/marine_turtle/).

"CAST ADRIFT WITH NOTHING TO EAT" Surviving on SEA TURTLES

"CAST ADRIFT INTO A ^{COYD} SEA WITH TURTLES" *

Need TO TURTLE
N/MTSG ~~CASTAWAYS~~ - ADRIFT
LIST ADD or Note TO MTN

① - Five Against THE SEA: A TRUE STORY of SUSTAINABLE USE " Courage and Survival by RON ARIAS (1989)

② - OUR LAST CHANCE: Sixty Six Deadly Days ADRIFT " by Bill & Simon BUTLER (1991)

"We once were lost, but now we're found
We were blind, but now we can see"

③ "SURVIVOR" by Michael Greenwood

④ "Sea Survival: A Manual" by Dougal Robertson

⑤ "STAYING ALIVE" MAURICE MAVALYN
chapter p. 37 "Getting to KNOW THE TURTLE" BAILEY (1974)
"... outwitted death at sea for 117 days"

⑥ "Survive the Savage Sea" Dougal Robertson
37 DAYS in Mid-Pacific (1973)

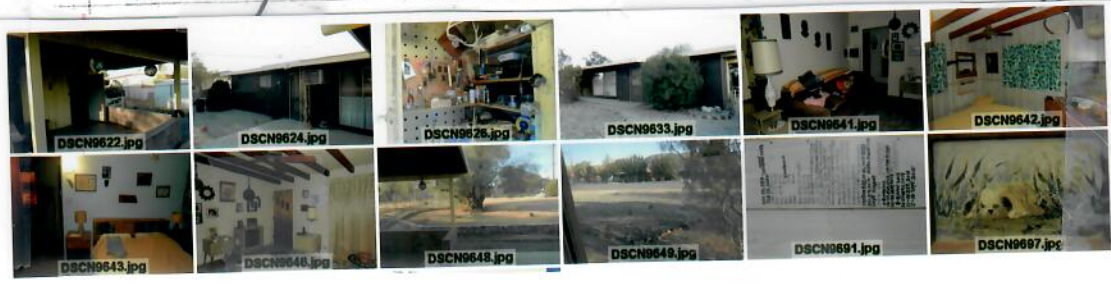

Divine 8/25 TUES. Jerry & Cindy YU
Dinner

8/26 Wed. Lin's TOOTH out

8/27/15 MAKAI - DAISY overnight - DR. JOE
(8/28 AM. Picked up DAISY)

8/28/2015 145 - 4pm (18) Longline training



RHF 4358740927
LHF 4347691B2D
~~MT 123~~
SAPPHIRE = 43
Historical all done



TD YCCA 9/4/15 Friday 10:50pm VA 1575
ARRIVE 9/5 SAT. Palm Springs (E175) VIA SF
12:17pm Skywest.

Depart 9/10 ~~Friday~~ ^{P5} PST → SFO → HNL (E175)

TIME-WARNER "Seasonal Service Hold"
6 MONTHS starting 9/11/2015
OFF 3/11/2016

NO

Despite excellent reasons for these telescopes, they do not justify the desecration of Hawaiian places of worship

By Bill Meheula

8/12/15
HSA

Many well-respected thinkers are advocating for the completion of construction of two major telescopes on Mauna Kea and Haleakala.

My initial reaction to the controversy was in line with their views — until I rode my bicycle up to the Haleakala summit last month and saw the construction site for the Daniel K. Inouye solar telescope first-hand.

The visceral impact was shocking, as the construction crane looked as if it was sitting in the middle of a heiau.

I then understood why the protectors are so adamant.

Although other telescopes were previously built there and the state Department of Land and Natural Resources has already issued permits, truly progressive and open-minded thinkers will understand that it is time to change direction under these special circumstances.

James Haught, editor of The Charleston (W. Va.) Gazette in his commentary piece, "Tide of history flows to the left" (Star-Advertiser, Insight, Aug. 2), stated that "the overall tide of civilization flows in a progressive direction" and "amid all the chaos and confusion of daily life, through a thousand contradictory barrages, the struggle for a safer, fairer, more secure, more humane, world never ceases."

These protectors raise our consciousness of the special spiritual values at stake.

They teach us that notwithstanding economic, educational and scientific reasons for these telescopes, they do not justify the desecration of Hawaiian

places of worship. While the sacredness of each site is more appropriately explained by Hawaiian kupuna, cultural practitioners and scholars, suffice it to say both sites are considered among the most spiritually revered sites on Earth.

Mauna Kea — or Ka Mauna a Wakea, as known in Hawaiian creation tradition — is held in high esteem as kupuna, and is the first born child of Earth Mother Papahānaumoku and the Sky Father Wakea.

Located within this sacred wahi pana are hundreds of heiau and other historic properties, including an ancient alpine lake, Lake Waiiau, which is visited even today by native healers for traditional practices.

The summit of Haleakala is an ancient place for prayer, meditation and the drawing of spiritual wisdom by lead priests or kahuna po'o.

When Pele first visited Haleakala, she dug a deep pit and made 16 pu'u that form a sacred alignment from the summit into the ocean; this path features over 300 heiau, the highest concentration of heiau in the Hawaiian archipelago.

Like those leaders who went to jail advocating for many of the rights we take for granted today, the protectors understandably will never give up. I am hopeful that the leaders of our state will recognize that given the undisputed highly sacred character of both Haleakala and Mauna Kea, the scales tip in favor of preservation, and will take immediate steps to stop the construction and work out a fair settlement with the developers of the Thirty Meter Telescope and the Inouye solar telescope.



Bill Meheula is a Honolulu attorney.

Vide
Clean
&
Turtle

- need Google Earth
- need email of results TO Derreck

9/1/2015 WAIAU HECO GBA SB
 Tuesday 2:10 PM on site AT two outflows

- SIX-POINT
- PEARL
- HARBOR
- REGION
- MT
- Investigation
- PHRI
- ① STANDING
- ② SCUBA
- ③ WALK
- ④ WATCH
- ⑤ WAIAU
- ⑥ SPORKEL
- ⑦ Lit review

Right one flowing very strong - not much calm area. Sat and watched nothing seen until 3:15pm just when deciding to depart. Juvenile diving calm area to right near sheet piling. 3:18pm another seen same area felt to be a different juveniles. 3:24pm another seen (maybe one of same) near seawall farther away. BLARE there. Depart 3:30pm



TO:
 Richard FARMAN
 Directeur
 B.P. 8185 Nouméa, 98807 Nouvelle-Calédonie
 Tel : (687) 26 02 80

mailed 9/8/15
 from Yucca Valley

Fax : (687) 26 17 93

Courriel : richard.farman@aquarium.nc

TAM 2639⁽²⁾
 " "
 " "
 " "

Telones #
 674797
 674718
 674715

ARGOS ID
 ✓ 41315
 - ✓ 52697
 ✓ 88068

10/8 ^{depart HNL} 1 AM Thursday
 10/9 6 AM Friday ^{ARRIVE TPE}
 NIGHT (1) RIVERSIDE Hotel
 10/10 ^{DONGGANG HOTEL} SATURDAY ^{BURN AT MIDNIGHT}
 NIGHT (2)
 10/11 ^{ILLIAC HILL} SUNDAY
 NIGHT (3)
 10/12 ^{yy depart KAO} MONDAY
 NIGHT (4)
 10/13 TUESDAY
 10/14 WEDNESDAY

VARU
 RATHY
 Luggage
 Gift for the
 Camera / SD CARD
 GOT FOR KATHEY & THINK TO

can check the photos of the rooms at <http://donggang.wacowtravel.com.tw/donggangBNB.htm>
 itinerary is as follows:

PEARL HARBOR ↓

George, ALOHA!!
 Dick Brock 7/13/2015
 I bet Japan was great!! The map that Derrick sent notes the following "Marine Turtle Strandings from February 2014" and has an N=184. When I first saw the map, I was a bit shaken because "strandings" to me sounds like beached dead turtles. Your email clears up that question for me because you note that you saw three very much alive juveniles in the discharge area at Waiau and the map shows the number "3" next to "HECO Waiau". I don't know if you have seen the report entitled "Characterization of fish and benthic communities of Pearl Harbor and Pearl Harbor entrance channel, Hawaii. Final Report - December 2006" Prepared by S.H. Smith (Naval Facilities Engineering Command, Pacific, Pearl Harbor, Hawaii), K.J.P. Deslarzes (Geo-Marine, Inc. Plano, Texas) and R. Brock. It was funded by the Department of Defense Legal Program (Project No. 03-183). You probably know Steve Smith since he is at Pearl doing environmental and could get a copy from him or maybe get it online. A last resort would be to borrow mine and copy... I appreciate your response back to me...my past experience at Waiau has been there are very few turtles and not much limu (Acanthophora)...but as the environmental conditions continue to improve, we'll get more. There are oodles of turtles out in the entrance channel area.....

Rabbit

oryctolagus coniculus



DATE	FLIGHT	AIRPORT	FROM/TO	TIME	CLASS	STATUS
8OCT	CI	1	HNL-HONOLULU	0115	X	CONFIRMED 0 NON STOP
9OCT	Friday		TPE-TAIPEI	0600		
14OCT	CI	2	TPE-TAIPEI	2300	X	CONFIRMED 0 NON ST
14OCT			HNL-HONOLULU	1500		



wednesday
9/9/2015

Wednesday 10AM - 35 Min. talk w/ Jeff Seming
 Re: YET; J. Wang in 2 Jolla next wk - Proposal
 Notify Ned - Won't apply for fellowship
 need modification to print update
 "INTERNATIONAL SCIENCE RFP"

9/14/2015 Monday
 Noon - time drive around Ford Is. Housing to
 West-Walkway - "contaminated fish/shellfish signs. Off limits, talked
 to 2 fishers - Turtles seen at fishing area by FIRESTATION."

From: stacy.hargrove@noaa.gov
 Date: Thu, 10 Sep 2015 11:00:03 -0400
 Subject: Re: FW: East Is. 2015 7 Tag Recoveries - Going from my memory
 To: itsahonuworldinhawaii@hotmail.com; mrice@hpa.edu

SEE
 MAP
 P. 131-
 133

You will both find these interesting. SEE P. 38

- J791 (ID 7937) Palaau, Molokai 4/11/85 SCL 57.5 cm, 7/11/90 SCL 68cm, 9/28/94 SCL 76.3cm
- F721 (ID F721) East, 6/1/93, also seen in 1997, 2000, 2003, 2006, 2009
- H09 - tag reading/recording error, hopefully a PIT tag was found
- K128 (ID K128) Kaneohe Bay, 10/5/93 49.9 SCL, only seen that one time
- R347 (ID R346) Palaau, Molokai, only 2 records; 7/31/92 SCL 53cm, 7/9/98 SCL 64.8cm
- K460 (ID Y672) - you already have this one, Kiholo Bay
- H89 (ID H87) WaikikiC 1/24/92 SCL 49.5 cm; 2/14/00 sighting by Ray Boland off Waikiki while tow board nested at East 2008

EMMA

2015
FFS
EAST IS.

N=7
TO MAKE
PRICE
analysis

See
P.37

N=491
U=43
W/ MEXICAL
TAGS

88.2 90.7 94.7 SCL = 92.7

U855° 695C° 9D33° J791°

MT1) MT13) MT62) MT66)

>95 95.2 89.5 89.3 93.5

U839° 9D39° A728° 9D32° 618-

MT67) MT68) MT73) MT77) MT105

92.4 89.9 94.4 89.7

8-D09° U-183° F721° 803-C°

MT127) MT148) F722° MT164)

MT159

89.1 92.9 94.0 90.3 93.4

63-H° 639-C° U-135° H209° 420-C° 8D35°

MT168) MT172) MT178) MT192) MT197) MT204)

92.3 93.4 89.6 91.2 89.7 87.0

K128° U-66° G-790° 755-T° G-956° A-679

MT218) MT227) MT231) MT232) MT234) MT235

92.3 91.7 - - - 90.7

8D88° 9D24° 346-T° G908° 937-T° U-338

MT247) MT254) MT261) MT271) MT277) MT281

88.1 89.8 95.5 93.7 93.8

R-347° K460° 664-T° A-76° 76.40m = G391

MT289) MT315) MT317) MT321) MT351) MT355

91.2 - - 90.5 92.1 93.8

8D93° G16° H-89° 785-C° 8D60° 311-C°

MT359 MT362) MT395) MT401 MT415) MT423)

9007°

MT433

Olivia Hughes - NOAA Affiliate <olivia.hughes@noaa.gov>

To: Todd Jones - NOAA Federal <todd.jones@noaa.gov>, Shawn Murakawa - NOAA Federal <shawn.murakawa@noaa.gov>, Shandell Brunson - NOAA Federal <shandell.brunson@noaa.gov>, Devon Francke - NOAA Affiliate <devon.francke@noaa.gov>, George Balazs - NOAA Federal <george.balazs@noaa.gov>

Wed, Dec 2, 2015 at 8:34 AM

Hey Todd and MTBAP, here are some interesting numbers from the 2015 FFS nesting season:

Todd asked me to calculate the number of "new" and "old" nesters based on the turtles that did or did not have PIT tags in the 2015 FFS nesting season. The following numbers are not going to be exact due to the number of turtles that may have nested previously but were not tagged during previous seasons. So, of the 491 total turtles that Emma had counted, 292 were "known" turtles with PIT tags (59.47%). This leaves 199 turtles that Emma saw and mototooled but were untagged.

From [REDACTED]
Date [REDACTED]
Sender's Name Lida Pyott Bureny Phone [REDACTED]
Company Makawake Coop Reserve
Address PO Box 1277 "Turtle" BONES
City _____ State _____ ZIP _____

(39)

From: Arawaia Moiwa <arawaiam@environment.gov.ki>

Date: Fri, Sep 11, 2015 at 3:47 PM

Subject: TAGS FOUND

The above reported by the local fisherman on the island of ONOTOA during the Environment team visit to the island this year, one of the island in Kiribati. The turtle caught by a fisherman (named Bareti) a few years ago (he can't remember the year) with these two tags attached plus other needle tags found inside the turtle after cooked, tag numbers are 1E21 and 1E22 with both address written at the back (write HIMB university, HAWAII 96744) also attached for your information.



N=18 necropsies
new TW for unknown category

(41)

9/2/2 ^{NCAA} 12 NOON Conference Call ^{"The last great" of} ^{frontier sea turtle science}
Thursday 1-866-633-4970 pss 1871417 #

Nathan Putnam
Cheryl HARRISON; "Release Kyle;
CLIMATE Model Millions of particles"

9/16/2015 Lunch w TW & FREDERICK YETT ^{THIS week - beach cleanup} ^{Li Li - "STATE Dept. Coming" HAS} ^{once a week phone} ^{contract}
Wednesday Four points to ECOPARTNERSHIP STATE DEPT CHINA

- 1) Sea Turtle Health - baseline - blood etc.
- 2) ECOTOURISM - Chinese Tourists to USA
HALEMA VISITS w/turtles etc
- 3) ECOPERSONALITIES publicity outreach
- 4) ^{Find} Volunteers (interns) to go to CHINA
Do Research.

Mentioned person doing "necropsies" turtles -
ended up being person TAXIDERMING.
He talked to Goo yesterday told him would
have lunch with us.

Hanson
presents
HONU BY THE SEA
THE MUSICAL!

 HAWAII
THEATRE
CENTER
1130 BETHEL STREET
www.hawaiitheatre.com

2:00 PM
Saturday, Sep 12, 2015

No Refunds / No Exchanges
Mahalo!

G/A G/A 294 VIP \$32.00

6 September 2015

George Balazs
NOAA, National Marine Fisheries Service
Pacific Islands Fisheries Science Center
1845 Wasp Boulevard, Building 176
Honolulu, Hawaii 96818

Dear George:

Thank you for submitting your revised manuscript entitled **A review of the demographic features of Hawaii green turtles (*Chelonia mydas*)** by Balazs et al. (CCB-1172). I have examined your updated paper, and based on the quality of this revised manuscript it is clear that you have done a great job addressing the reviewers' comments. Therefore I am pleased to give the final acceptance of this paper for publication in CCB. This paper will appear in the next volume of CCB that comes out in December of this year. You will soon receive page proofs.

Please note that I request you submit a 2nd Revised Manuscript that includes a word file and stand alone figure files. Here's a quick summary of what I ask that you submit.

1. The 2nd revised ms should be a 'clean' copy with all track changes accepted and no comment call-out boxes.
2. The .docx file should not include line numbers
3. Each figure should be submitted as a stand alone .jpg or .tif file of at least 300 dpi.

Congratulations on your submission and I look forward to seeing this paper in print.

Best Regards,

Sandra Hochscheid
Associate Editor, Chelonian Conservation and Biology

TW
scientific
paper

9/15/2015 FP Steering
TUESDAY
scientific paper

(43)

MAP

FP
BIBLIO

FOMIN

9/15/2015 CARETTA
Foremargin Flipper Barnacles imbedded
TUESDAY (DRAINED ALCOHOL) w/ tissue (MAILED TO)
JOHN ZARDUS LL5201 2/18/15
SCL 66.0, CCL 70.0 23.12166N
157.26000W



9/17 ENMA,
Thursday GODSLINER
Goodbye LUNCH

9/17/2015 Met BOB Trotter,
Thursday Gary & Linda Means.
AT AVIATION MUSEUM.

9/25/2015 447 PM
Friday Testimony

NA DPS 1
CWP " 7
CSP " 9
CNP " 10

* PAPAHĀNAUMOKUŌKEA
Marine National Monument

"Running @ show vs leading a ship"

9/22/2015 10AM call w/ Jeff Semmoff

Jott's interest
where do they come from?
genetics?

Ji Wang
Add - deploy SAT TAGS

Robert Justman
DOMINIQUE HORVATH
Kathy Simonds

PART II
K Todd
Pamela
Mark Wester
Kerrod
Scheid
DORNA BROWN

PART III
CMR
Guangzhou 3/2016

ANNETTE BRODERICK
HOCHSCHEID

DANIEL AKAKA

- 1 Sandra
- 2 Denise Parker
- 3 Todd Jones
- 4 LAISA AVENS
- 5 Melissa Swover
- 6 Roy Kittle

- Semmoff
- FW, MARC Pletos
 - Heacock, Hao, Lynch
 - KARLA, Milton, Connie
 - Cinda, Morris, Eddy
 - Joe, Irene
 - Denise, Dutton
 - Numerous?
 - Colleagues of the ...
 - IVEN MITSU
 - STROMVRA
 - BARDACH E. #Hawaii
 - Philippelrich #Hawaii
 - Christ Ross
 - Hilde Cherry
 - Jean King
 - Palmer John
 - Dave Logan
 - C. M. ...
 - Jott's interest
 - EMMA
 - THOMAS
 - CHRISTOPHER
 - Federal Aviation Administration

WLURLI Ayer Rock - AUSTRALIA
4 HRS behind HNL

45

"Castaways Adrift in a
Sea of Turtles"

5 Parker RMT

6 Parker FFS

7 Balazs Demography

8 Alvin Zetser

9 "Projecting the future of turtles"

10 "Hawaii's turtles w/ children"

11 "Kaliouou Beach Park (in SCRAP)"

12 RETURN TO THE FUTURE

13 RADIOLOGY REPORT

14

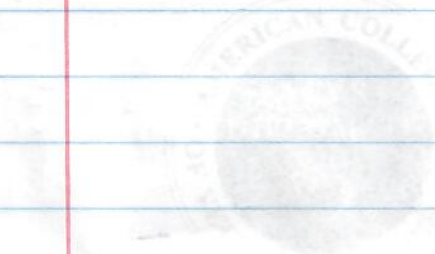

46

11AM

9/24/15 Year 2015 Performance Meeting - FP & Todd
Thursday 55MIN ACCOMPLISHMENTS

9/30/2015 CHINA/USA Telecon w/ Jeff Saurhoff
Wednesday

10/5/15 LUNCH Subway Ford IS, ^{FREDRACK YEH} DROPPED ^{ECO PERSON} ALIENS
Monday His PROPOSAL now 3 parts -

① Aquaculture diversified grow fish in cages instead of turtles. ② Intern^{sh}

③ Hawaii outreach w/ Chinese Tourists
Talked about samples not used yet. Genetics

"KULIYOUU Beach Park Cm SCL 39.5cm

10/20/15 EU Necropsy by TW

~100
Frozen

RADIOLOGY REPORT- CT Exam
11/4/15

No conclusive abnormalities are noted in the region of the kidneys or gonad(s). No conclusive abnormalities are detected in the liver or spleen.

No appendicular skeletal abnormalities are detected. A metal-dense RFID is noted within the subcutaneous tissues of the left pelvic limb - no definitive soft tissue abnormalities are noted around this tag.

The lungs and larger airways are normal in appearance.

Pending Papers AS OF OCT 1, 2015

47

- X 1. Lisa GOSTE ^{OTC} Sineletochronology tetracycline
- X 2. Davenport DC
- 3. DANA BRISCOE + ISTS 36 present
- 4. ~~FREDRICK~~ ^{CHRISTIANSEN} ~~IMP~~ New Caledonia Phase II
- X 5. Parker RMI
- X 6. Parker FFS
- X 7. Balazs Demographics
- X 8. Work ^{IMMUNOLOGY} VIRUS "Green turtles have novel asymmetrical antibodies"
- 9. ALFONZO VIRUS
- 10. Heather Harris DC ~~Todd~~
- 11. Susie ~~PACENZA~~

- 12. Rice & GB - KAPOHO
- 13. HANAUMA
- 14. INTRO Bennetts 1995
- 15. "RETURN TO THE GODS"
- 16. SAITO Sea of Japan TRACKS
- 17. Lifelong relationship ISTS presentation
- 18. Prey Dutton SLP
- 19. Necropsy EUS HAVE MERCY?
- 20. MAUI POWDER PLANT
- 21. BRUNSON et al. Hawksbills

48

Peter Bennett & Ursula Keuper-Bennett

24 Reid Drive, Unit 3
Mississauga, ON
L5M 2A6

Comments on Endangered and Threatened Wildlife and Plants: Identification and Proposed Listing of Eleven Distinct Population Segments of Green Sea Turtles (*Chelonia mydas*).

Thanks to the NMFS for extending the comment period for this important topic.

My wife, Ursula Keuper-Bennett, and I spent 25 years observing and documenting the Hawaiian green turtle population of Honokowai, West Maui. Over that span, we spent more than 100 24-hour days underwater with the honu, accumulating over 750 hours of video and 8-10,000 pictures. In 1995, we published the first ever marine turtle website at <http://www.turtles.org>, and for almost 15 years it remained the top search result for "turtle". We developed a system for identifying individuals and used it to compile a database for over 750 turtles. At the 19th Annual Symposium on Sea Turtle Biology and Conservation, held on South Padre Island, Texas, 2-6 March 1999, we presented a summary of our findings entitled "Photographic Evidence for the Regression of Fibropapillomas Afflicting Green Turtles at Honokowai, Maui, in the Hawaiian Islands" (p. 37-39 in Kalb, H.J. and T. Wibbels, compilers. 2000. Proceedings of the Nineteenth Annual Symposium on Sea Turtle Biology and Conservation. U.S. Dept. Commerce. NOAA Tech. Memo. NMFS-SEFSC-443, 291 p.) showing that many honu spontaneously recovered from the disease. In 2008, the University of Hawaii Press published "The Book of Honu", our book about the Hawaiian green turtle and our experiences with them. In it, on page 125 we expressed our feelings about de-listing the honu:

"Our affection for the honu means that of course we don't want to see them hunted. If, however, their numbers have recovered to the point where a regulated harvest would not threaten the overall population, then we find it hard to oppose. Our objections would be strictly emotional, not scientific. We'd insist that such a hunt be strictly controlled and that safeguards be put in place to prevent hunting in areas where human contact has acclimated the turtles. If these conditions met, we wouldn't like the idea, but we'd be forced to accept it."

Over the years, we have always been pleased and impressed by the protection extended to the honu by first, the State of Hawaii, and later by the US government through the Endangered Species Act. The intent of the protections was to allow the honu population to recover its numbers. The fact that these measures resulted in a spectacular recovery speaks to their effectiveness and the diligence of their administration. The honu have become so plentiful that, regardless of the truth, it is easy to see why people conclude that some reefs have reached carrying capacity. In our area [West Maui] the honu have begun feeding throughout the day. We count fewer honu resting on the reef, and our snorkel/dive surveys have found that the foragers are competing for a diminishing supply of food. It is tempting to reason that this is happening throughout the Islands, thus explaining at least in part the increase of reports of daytime foraging along the shorelines.

Peter Bennett & Ursula Keuper-Bennett

24 Reid Drive, Unit 3
Mississauga, ON
L5M 2A6

49

We therefore find it puzzling that the wisdom of the conservation policies is undermined by a concerted effort to deny the final step: de-listing the Hawaiian turtle. In 2012, the Marine Turtle Specialist Group of the IUCN concluded an assessment of the Hawaiian green turtle and pronounced it a species of Least Concern, which I'm sure you know is the lowest threat rating possible. If the honu can have this status and still be listed under the ESA, something is drastically wrong with your system.

There have been attempts to justify continuing the listing on the basis of rising sea levels and potential loss of the primary honu nesting beaches in the French Frigate Shoals. This theory requires a belief that faced with the complete loss of the East Island nesting beach, the honu would stop nesting—despite an abundance of suitable beaches throughout the Hawaiian archipelago. As the wonderful story of 5690 illustrates, a turtle who can't return to her natal beach simply finds another, in this case on the busiest beach in Lahaina, Maui. If this is the strongest argument against de-listing that opponents can bring, you have no choice but to de-list the honu.

In reviewing other comments, we have also noticed many appeals to the heart rather than the science. While we love the honu as dearly as anyone, we would like to point out that F&WS has already responded to such comments. The Federal Register, Vol. 76, No. 249 for Wednesday, December 28, 2011, Rules and Regulations, announces the de-listing of the gray wolf: Endangered and Threatened Wildlife and Plants; Revising the Listing of the Gray Wolf (Canis lupus) in the Western Great Lakes. On page 81682, please see this reponse:

"(7) Comment: A number of comments expressed opposition to delisting, making statements such as "wolves should always be protected" by the Act and "why do wolves have to be delisted."

"Our Response: The Act provides the Federal Government with authority to protect and recover threatened and endangered species. When a species has been recovered to the extent that it no longer meets the definition of "threatened" or "endangered," the Act provides that it should be removed from the Federal List of Endangered and Threatened Wildlife and Plants and its management be returned to the appropriate States and tribes (in cases where treaties identify such authorities for tribes). The goal of the Act is to recover listed species and then to delist them when they no longer qualify as threatened or endangered, thereby allowing the Service to focus its efforts on the many other species that do qualify as threatened and endangered. The WGL gray wolf DPS no longer meets the definition of a threatened or endangered species, as it has achieved long-standing recovery criteria by greatly expanding in numbers and geographic range and threats to its longterm viability have been reduced or eliminated. Therefore, the Act requires delisting the species, but it also requires that we continue to monitor the status of the species for a minimum of 5 years after delisting, and we can list it again if the monitoring results show that to be necessary."

Thank you for considering our input.

Peter Bennett & Ursula Keuper-Bennett

50

447 PM 9/25/2015

Your comment was submitted successfully!

Site
Reg:
Ager
Ager
Repr
Reg
by S

The National Oceanic and Atmospheric Administration (NOAA) Proposed Rule: Endangered and Threatened Wildlife and Plant Identification and Proposed Listing of Eleven Distinct Population Segments of Green Sea Turtles (Chelonia mydas).

For related information, [Open Docket Folder](#)

3 Your Receipt

<p>Your Comment Tracking Number: 1jz-8lc2-s74f</p>	<p><i>Your comment may be viewable on Regulations.gov once the agency has reviewed it. This process is dependent on agency public submission policies/procedures and processing times. Use your tracking number to find out the status of your comment.</i></p>
---	---

✓ Your email receipt was sent successfully

Your comment:

Comment:

I declare that I have been professionally and personally involved in the research and conservation of marine turtles in the Hawaiian Islands, and elsewhere in Oceania and globally since 1972. In my professional scientific capacity involving marine turtles I have worked in leadership roles for the University of Hawaii (1972-1982), and the National Marine Fisheries Service based in Hawaii (1982-present). In my personal but professionally-focused capacity I have been a member of the IUCN SSC Marine Turtle Specialist Group since 1976. I am presently the Co-Chair of the Oceania Region of the IUCN Marine Turtle Specialist Group, again in the professional capacity of my personal life. For the record, I declare that the professional views expressed in this testimony are mine alone, in my personal capacity as a 50-year resident of the Hawaiian Islands. In this capacity, I express disagreement with the proposed rulemaking for the listing status of DPS10 (Central North Pacific that includes exclusively the Hawaiian Islands and range of the genetically discrete green turtle population). My disagreement is based on the fact that the proposed listing is scientifically discordant, contradictory, incongruent, and simply at odds with the biological and population assessment findings and information presented in the NMFS NOAA document by Seminoff et al. (2015) "Status Review of the Green Turtle under the Endangered Species Act." I further declare that I am a co-author of this report, however I had no involvement in the listings being proposed. The principal reason given relating to the proposed rule making for DPS 10 is climate-change induced sea level rise, hence eventual submergence of nesting beaches at French Frigate Shoals. This opinion runs oppositional to the fact that green turtles are highly resilient and adaptable resulting in short and long term successful nesting beach and other changes for millennia. The rationale simply "does not hold water" in that no science-based information of support was presented in the rule-making proposal.

The proposed rulemaking for DPS 1 (North Atlantic), DPS 7 (Central West Pacific), and DPS 9 (Central South Pacific) are also viewed in my professional view as discordant with the findings presented in Seminoff et al. 2015.

For the record, and for the sake of historical events, I am also taking this opportunity to re-submit

testimony that I wrote to the NMFS Office of Protected Resources in September 2012. To the best of my knowledge that testimony on R.I.N. NOAA-NMFS-2012-0154 was never incorporated into the official record. Hence, I repeat that testimony as follow: "I attest to the following direct personal observations, submitted here as testimony based on a significant span of time- nearly 48 years- 1965-2012- living in Hawaii and devoting attention, as an astute observer in, on, and by the ocean. During the mid-1960's to the mid-1980's it was uncommon to ever see green turtles when snorkeling, scuba diving, boating, or walking along the shoreline. Starting in the late 1980's and early 1990's sightings of turtles increased prominently- including the occurrence of terrestrial basking. By the mid-1990's through to the present, with increasing frequency, it has become *common* to see turtles. My observations are applicable to the Hawaiian Islands of Oahu where I live, as well as Maui, Kauai, Lanai, Molokai, and the Big Island of Hawaii (including East Hawaii and the Kohala/Kona Coast). By green turtles being "common" I mean widespread, general, ordinary, of frequent occurrence, and usual. George H. Balazs, IUCN Marine Turtle Specialist Group, 992-A Awaawaanoa Place, Honolulu, Hawaii 96825"

Uploaded File(s) (Optional)
No files uploaded

This information will appear on Regulations.gov:

First Name: George
Country: United States
Last Name: Balazs
State or Province: HI
City: Honolulu

This information will not appear on Regulations.gov:

Mailing Address: 992 Awaawaanoa Place
Email Address: itsahonuworldinhawaii@hotmail.com
Mailing Address 2: Apt A
Phone Number: 808-683-8402
ZIP/Postal Code: 96825

NMFS tends to call them "substantive" vs "non-substantive" comments. They're really looking for the substantive comments, and they'll respond to those in the final rule.

[Handwritten notes and scribbles on lined paper, including names like 'Ruth Gates - HIMP Director' and various illegible text.]

(52)

8-14 OCTOBER 2015

BURN BOAT

13 words offer

TAIWAN -

Teachers TAipei - HSR to Zuying BOAT

10/9 Riverside Hotel - 10/10 Changs Songgang BOAT

Tell Chen Family House via Chen Chen

10/11pm TO LIU CHU night w/lien (WESOLPH HAIYIN) 10/12pm Friday TO

10/12 Riverside Hotel 10/13 HSR TO TAICHUNG TO TAipei Teachers 10/14 TO DAIIA

Back TO Teachers; TO TAoyuan Airport Depart 11:30pm CHINA AIRLINES

Release 3/9/2011 KAUP BP SLP Hatched

10/17/15 strand kuhouod LH 4319 ID 1165
SOL SCL 39.5 CCL 41.5 15 lbs

Megan McClintock 703-489-4273

10/19 Monday Met w/ JOHN WANG

10/22 Thurs. 888-390-7574

John Jeff ME Telecom

Lead 8583765# Participant 50/48650

10/26/15 Ruth GATES - HIMB DIRECTOR

Wednesday Climate change Adventure

30 Oct. 2015 The Molokai LUNCHEON

Friday w/DAISY

Turtle TRACKERS

13
WORDS

Return to the Gods: Twin ocean (53)
offerings of Cosmic turtles find Eternal Peace
[in Hawaii and Hong Kong]

MAILED 10/24/2015 SATURDAY



"AVOIDING THE EVIL"

(54)

(702) 425-8657 Yehfer Games, com
800-910-5055

- 33 years NOAA
- leader ~ 30 years success
- 2P4-3
- Not Hired 3-times (said to me) Selection Committee not me
- 2I3 to 2P4 Supervisor
- Trust / Respect
- Lead for IIFSC LMR China / USA

Megan McP... 703-489-4278

"AVOIDING THE FIVE"

10/19 Monday NetV / JOHN WADG

10/22 Thurs. 888-390-7574

Lead 8583765th... 5048650

10/26/06 Ruth GATES - HIMP DIRECTOR

James by Climate change Adventure

30 Oct. 2015 to Molokai Luncheon

Friday WAISY

Don't Volunteer

11/2/2015 Monday

8:30am How to Lead an effective Technical Meeting

JIM BERKSON Silver Spring
(MTB & P) 33 yrs + 10 yrs
+ 3

"Fully Delegated"
Meeting doomed

proposal/
placeholder
Read Terms of Reference

will not succeed
STAFF persons "Meeting GOALS"

"Didn't sign up for that"
"Be willing to call people out"

1145 - Lunch
1245

PASSION - Put ENERGY into it. Clear & distinct
ANIMATED, INTONATIONS
DOTS on charts

"Systematic Problem Solving" DID the problems
"Safe Fail" Goal

"Easier said than done!"
"Don't take personal"

Less stress
Happier more
productive
work life

Be professionally discriminating in accepting
or declining offer to lead a meeting.
Would he had accepted -

Keith Bigelow
360
10 A

(56)

PSD Meeting - FP

11/6/2015 Friday 10AM-

"Program lead meeting each week"

External Review = Professional, Engaged, Constituents

"NON-combative; improve relations w/ PIRO"

"SIMAR is essential staff;"

Papers/Reports/proposals

Denise & I

BALAZS PARKER Tolmers

FINALIZING w/ STACY HARGROVE + steering

Thierry Work -

Kyle

Todd

JAW MYSELF EAST IS 587 2015 890 2014

over 1000 2015

11/6 LUNCH w/ Todd Subway

11/6/2015 100 PM Feedback

Friday 73 SCORE

"A Good Year -"

IMPROVE - 1) EXPORT TRAINING

2) weekend IRE

3) FFS Hire SIMAR

4) POOR planning FFS

5) Demo paper

Adequately PLAN

TELECOM
Moa
11/9
Tues
CHINA
AIRLINE

TELECONF

RON KITTLE MS Committee Meeting

(57)

11/9 Monday 1PM - ~2pm
KARLA LISA

11/9 Tuesday 2PM MIKET. PIRO Policy & MANAGEMENT SIDE
STRATEGIC PLAN

CHINA AIRLINES
seats
23 NOV
> 30 NOV

11/13 Friday

2015 2:30pm Lunch w/ Frederick YEH

● Kapoho Data

457 Captures
211 individuals
89 individuals captured at One+ year intervals allowing SCL growth rate calculations (SCL cm/yr)

Growth Rate based on at least 1 year time interval between captures and the time intervals that the growth rate data was based on.

MARC RICE
11/2015

	Growth Rate	Time Interval between first and last capture
mean	2.29 cm/yr	3.61 years
max	4.52 cm/yr	8.69 years
min	0.03 cm/yr	1.01 years
std dev	1.10 cm/yr	1.73 years
N =	89	89

11/24/2015 10:00am
Guam Tel. Conf
Critical Habitat

12/2/15 Streams - Voice w/

58

Tags: 413570178, PIT, LHR, 5/19/99
 4135682370, PIT, RHF, 5/18/99

TURTLE ID	DATE	EVENT TYPE	ISLAND	SITE	LOCATION	SPECIES	SEX	METHOD	SCL (cm)	CCL (cm)	DESCRIPTION
4135682370	12-Nov-15	Basking	KAHU	Haleiwa	Haleiwa All Beach Park	CM	M	Basking	84.1	88.5	Scanned and recorded by Joanne Pettigrew.
4135682370	18-May-99	Basking	TERN	Haleiwa	East Beach	CM	M	Basking	84.5	89	Scanned and recorded by Joanne Pettigrew.
4135682370	13-Jun-12	Basking	KAHU	Haleiwa	Haleiwa All Beach Park	CM	M	Basking			Basking along with untagged turtles: 1 female, 3 adult males, and 1 subadult female baskers.
4135682370	22-Dec-05	Basking	KAHU	Haleiwa	Haleiwa All Beach Park	CM	M	Basking			Reported by Joanne Pettigrew.
4135682370	29-May-08	Basking	KAHU	Haleiwa	Haleiwa All Beach Park - Bask	CM	M	Basking			Reported by Joanne Pettigrew.
4135682370	27-Jun-08	Basking	KAHU	Haleiwa	Haleiwa All Beach Park - Bask	CM	M	Basking			Reported by Joanne Pettigrew.
4135682370	7-Jul-08	Basking	KAHU	Haleiwa	Haleiwa All Beach Park - Bask	CM	M	Basking			Reported by Joanne Pettigrew.
4135682370	2-Aug-08	Basking	KAHU	Haleiwa	Haleiwa All Beach Park - Bask	CM	M	Basking			Reported by Joanne Pettigrew.
4135682370	10-Sep-08	Basking	KAHU	Haleiwa	Haleiwa All Beach Park - Bask	CM	M	Basking			Reported by Joanne Pettigrew.
4135682370	3-Oct-08	Basking	KAHU	Haleiwa	Haleiwa All Beach Park - Bask	CM	M	Basking			Reported by Joanne Pettigrew.
4135682370	14-Apr-08	Basking	KAHU	Haleiwa	Haleiwa All Beach Park - Bask	CM	M	Basking			Reported by Joanne Pettigrew. Tattered and healed LHF.
4135682370	16-Apr-08	Basking	KAHU	Haleiwa	Haleiwa All Beach Park - Bask	CM	M	Basking			Reported by Joanne Pettigrew. Tattered and healed LHF.
4135682370	15-Apr-08	Basking	KAHU	Haleiwa	Haleiwa All Beach Park - Bask	CM	M	Basking			Reported by Joanne Pettigrew. Tattered and healed LHF.
4135682370	30-Apr-08	Basking	KAHU	Haleiwa	Haleiwa All Beach Park - Bask	CM	M	Basking			Reported by Joanne Pettigrew. Tattered and healed LHF.

Handwritten notes on the right side of the page, including "Professional", "Field Camp", and "Pettigrew".

- 1) Report Tattered
- 2) Wiskent LHR
- 3) FB Hill, Jamar
- 4) Poor planning FFS
- 5) Demo paper C

HONG KONG
PhD Graduation

Connie NG 11/20/15 (59)
18-23 NOV. 2015
Wed. Monday

Notes:

002531
11/27/2015



Satellite tags Returned from HK =
ID 50136 & 58846

11/24/2015 1000PM - 300PM
GUAM Tel. Conference Call
Critical Habitat.

12/2/15 Streams - voice mail
Bob Kinzie Tiffany TAGO "SWCA"
548-7922

(60)

YUCCA VALLEY
TO SEE JOHN

FOLDER
ISTS 12

NOV - DEC 1, 2015

online Friday night
OKI STAT presentation

TUES, 11/29 SAT (= 11/30 Sunday)

+92 ✓
NG
NOV 197 APPLICATION
104-1111
105-PAUP
#87, 86

Notes need - transfer ISTS
+ others nearby

BALAZS/GEORGEH
4-*****78, Premier Gold, Star Alliance Gold

Honolulu to San Francisco

JA 396	GATE	BOARDING BEGINS	SEAT
HNL-SFO 8	8	9:15 PM	18G
11 2 NOV 2015	Gate May Change	Boarding Ends: 9:40 PM	Aisle
		:55 PM	
		:56	

UNITED ✓ ...CE

BALAZS/GEORGEH
1A-*****678, Premier Gold, Star Alliance Gold

San Francisco to Palm Springs

JA6205	GATE	BOARDING BEGINS	SEAT
SFO-PSP	NOT YET ASSIGNED	8:05 AM	9C
AT 28 NOV 2015		Boarding Ends: 8:15 AM	Aisle
		Flight Departs: 8:30 AM	Economy
		Flight Arrives: 10:10 AM	

Operated by Skywest Airlines dba United Express
50

Handwritten notes at the bottom of the page, including "12/12/2015" and other illegible scribbles.

61

UNITED



TSA PRE

** PREMIER **
** ACCESS **

BALAZS/GEORGEH

UA 1678 PREMIER GOLD

STAR ALLIANCE GOLD

PALM SPRINGS TO SAN FRANCISCO

UA 6331

GATE

BOARD TIME

SEAT

PSP-SFO

19

2:30P

2D

TUE DECEMBER 1 2015

GATE MAY CHANGE

DEPARTS: 2:55 PM

WINDOW

ARRIVES: 4:29 PM

FIRST

OPERATED BY-SKYWEST DBA UNITED EXPRESS

CONFIRMATION: C4T501

TICKET: 01620791322

Premier Access

BALAZS/GEORGEH

Premier Gold, Star Alliance Gold

San Francisco to Honolulu

UA 1670

GATE

BOARDING BEGINS

SEAT

SFO-HNL

NOT YET
ASSIGNED

6:00 PM

12A

DEC 01 2015

Boarding Ends: 6:30 PM

Window

Flight Departs: 6:45 PM

Economy Plus

Flight Arrives: 10:35 PM

Added to Upgrade S

UA
#150 cont.
#9759348

12/16/2015 Adult FFS head to Molly Hageman
for BUG BOX

(12)

12/9/15 90 MILES RT from Hawaii Kai
KAMUKU nest exc.

(JP) - 20+ crawls turtle Bay to MARCONI
12/10 - they excavated 2 others noting found.

12/16/15 MIBAP Mexican Lunch hosted by Todd.
FFS Adult ♀ head to Bishop Museum
Wednesday w/ Joy Browning

Madelyn T. Martinez @ usace.
12/17/2015 army. mil
Thurs. neuropsy

12/18/2015 Friday
1PM Jeff, DANA, LARRY C., Denise - 1hr phone TALK.

12/24/2015 THURSDAY 10 AM
MARISKA TODD GP
FAST Meeting Charles called ENERGY
Polovina KONA-DATU - FF published
+ FOR GUAM
Needs Demographic
ATHANTIS model for ALL HIs.

FP's
FFS
PDO
SIGNAL

26-29 DECEMBER 2015
SAT. TUES.

3PM ARRIVE 203 NOLONANI - Adult
12/27 9:30 AM MALE UP BASKING.
12/28 9:30 AM MALE UP BASKING.

EVAN
no nothing
time off
5 points
- Stop
Hamm
What's going on?
DIRECTOR

NAVY
Steve Smith (63)
12/11/2015 Friday
Subway
Lunch

PH email
PH About Re
Manuscript
12/12/15

PH
Memorial
Turtle
weeds
@NAVY.MIL

Several years
Sean
HANSEN

→ Julie.Rivers@navy.mil
Sent

→ Karen.Sumida@NAVY.MIL
(GS 15 - business law mgr)

→ paper on sea turtles
need this for delisting etc

300-500AM
GUAM
conf. CALL

" JACK FRAZIER =

SHORT, SIMPLE, MOST SUCCINCT "

12/14/2015 10AM RE Hawksbill meet FL, SB
HATCHLING DEATH
TOPP

Monday Best practices vs Appearance

12/14/1230pm CNMI DPS
Jenny SCHULTZ
"VXLSA" Area

Jenny goal
"C.H." TO Get them off the List (?)
= IS RECOVERY

"A MISTAKE - Recover or Extinct"

Before AUGUST TO Meet MARCH 2017 deadline
ELECTIONS

"Feeling of IMPORTANCE & Power"

(64)

HAWAIIAN AIRLINES
 BOARDING PASS
 PLATINUM
 BALAZS/GEORGE
 HA 115219970
 FROM LIHUE KAUAI
 TO HONOLULU
 HAWAIIAN AIRLINES
 CARRIER FLIGHT CLASS DATE TIME
 HA 384 Y 10DEC354P
 GATE BOARDING TIME SEAT SMOKE
 6 314P 5A NO
 ZONE 1
 PREMIUM
 ELECTRONIC
 4AC / LIH

~~Send~~
 - DAISY
 - Weed - KARLA + video
 - Green Garden Pictures
 sent

TO DON MOSES
 1968
 EARLY 70's writing
 on the wall it
 couldn't continue
 how head
 article

DON HERCOCK -
 DON MOSES - NUALOLO KAI late 60's
 Hundreds of thousands seen
 THOUSANDS STANDING ON THE BEACH
 EARLY 70's - FISHERS SAW WRITING ON WALLY KALEO
 ALL TAKEN BY BANG STICK - HEAD HIT
 it couldn't LAST

sent
 need
 to search
 book of
 HOND

Suzuki Outboards KAUAI @ Yahoo.com
 Don Moses
 P.O. Box 1200
 Kekaha, HI 96752

Questions: Where did turtle remains go? humeri
 Where SOLD? Restaurants?

TSA Pre✓

Name: SAW CLAY TAM on flight
 BALAZS/GEORGE
 Flight: HA 143 L
 Departs: 11:02A
 Arrives: 11:43A
 Ly/ty#: HA115219970
 PLATINUM

GATE: 56
 SEAT: 6D
 ZONE: 1

(65)

Call from SAFFIRE MOON VOICE MAIL left
MAUI 2/28/2015

12/31/2015 Re HONU AT KAPOHO BEACH LOTS
Thursday 965-1733

ALSO TROY SAKIHARA 937-1161 DAR

Daisy Taxi

Daisy: 808-298-1607
Cab#52

Dispatch: 808-661-6700 Fully Licensed & Insured
Toll Free: 1-855-667-4300

The Snorkel Safari Check-In
 808.270.1901
 2580 Kekaa Drive #114
 Lahaina, HI 96761
 www.thesnorkelsafari.com

Map labels: to Kapalua, Fairway Shops At Kaanapali, Maui Eldorado, Kekaa Dr., Royal Lahaina, Ka'anapali Parkway, Kaanapali Beach Hotel, The Whaler, Whalers Village, The Westin Maui, Kaanapali Alii, Marriott Kaanapali, Royal Kaanapali Golf Course Clubhouse, Nohea Kai Dr., Hyatt Regency Maui, to Lahaina.

Private Snorkel & Turtle Search

(66) Food Meets
CULTURE
(Molokai)

1/3/16
Search
Run
ARGOS ID

3 PM 12/31 TO
9 AM 1/2/2016
Telovics

TO Fredericks
1/5/16
Tues
WNOA

- ✓ 52693
- ✓ 53758
- ✓ 52695
- ✓ 58846
- ✓ 50136

- 672281
- 672268
- 672283
- 672272
- 663443

- 6/24
- 6/24
- 6/24
- 6/24
- 6/24

+ KIT ELASTOMER

+ Fiberglass cloth + Sandpaper

me, Jess, Jesse, Lizzy
2 weeks earlier for training
AVOID Hurricane weather

Meet FFS 2016
MA RANDY Kosaki
July - Sept CREO
Tues

4/12/2016 26-29 days
HUALAKAI

OT/Gender

9/2/2016 8/10-9/2
Setti

Wilderness First Aid
week of 3/14

Midway Flight
12 & 26 April

TREI G Assess
RAPID Assess

1/7/2016 Rachel
going TO LANAI TO work next week
SPRAGUE 2PM "Complexities of Conflict"
Lessons from the endangered
Hawaiian monk seal

Need
EMAIL
ASUKA?

Madden & McQuinn 2015 Book
LEPCZK et al. 2011
Human Wildlife
Conflict

10 -
1)
4) W
8) E
LANAI

10 THINGS TO DO IN HAWAII - YY

(67)

- 1) HIKE NAPIALI
- 2) Humpback watching
- 3) VOLCANOEN P
- 4) WAIMEA Canyon
- 5) SURF
- 6) MULE RIDE
- 7) MANTA RAYS
- 8) EAT HAWAIIAN FOOD
- 9) HANA, MAUI
- 10) IOLANI PALACE

CAHIKAI HIKE

4/8/16 w/ Tw & Renee Neerapsy
Sarah Netherton

He 2
Snethe2@minis.eda

⑧ KAHULIU VISIT 6 JANUARY 2016

Generating STATION
 425 Pnd depart Honolulu
 Flw 555
 Alamo Rental ~47.00

BOARDING PASS
 NAME OF PASSENGER
PLATINUM
BALAZS/GEORGE
 FROM 115219970
 TO KAHULUI MAUI
 HONOLULU
 HAWAIIAN AIRLINES
 CARRIER FLIGHT CLASS DATE TIME
HA 515 K 06 JAN 11 02P
 GATE BOARDING TIME SEAT SMOKE
11 1022P 9D
ZONE 1
PREMIUM
ELECTRONIC
 4UL / DGG

9:48 PM
 depart

PLANT MANAGER
Tom DeMello

5:45 PM ARRIVE PP
 1/6/2016 Wednesday
 7:55 PM depart PP

Note
 Advantage Rental CAR

Bright light
 by stairs
 more light in
 Harbor Containers
 Guard
 closed gate full
 6:30 PM dark

FOLDING CHAIRS
 Since 2014
 MAX BANCUS
 Ambassador
 PRC

NAME OF PASSENGER
 BALAZS/GEORGE
 FROM 115219970
 TO HONOLULU
 KAHULUI MAUI
 HAWAIIAN AIRLINES
 CARRIER FLIGHT CLASS DATE TIME
 HA 515 K 06 JAN 2016
 GATE BOARDING TIME SEAT SMOKE
 11 1022P 7B NC
ZONE 1
PREMIUM
ELECTRONIC
 R / HNL

1/17 Navi Seaside 159.
 Navi Beach 119

Pl. Car COSTO
 20-60. ADVANTAGE

Photos
1/12/2015 shoreline Hotel L Seaside OKI need King St. Cemetery (69)
YUNA KIMOTO KATSUKI OKI

Tuesday Sealife Park TUESDAY RIDE AROUND

1/13/16 Wed. YUNA & OKI SAN for dinner Oahu
over for dinner.

ANNE TREVOR SAMOA 011-672-3800

1/19/2016 Tues. Lunch w/ JOHN WANG NORSTROM

LMR proposal - dust off revise add
Todd and "SHOP IT AROUND!"

1/20 Wednesday Picked up VEMCO gear
from ASUKA.

1/21/16 SARAH CHASIS (19) 843-3840

Thursday interview re. Li Wei National Resource Defense
Council

Sunday JANUARY 2016 Monday KAHULUI

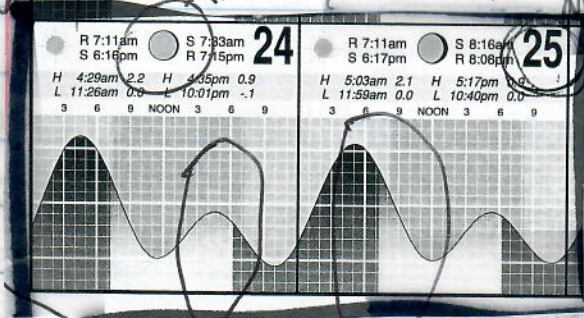

Rice & BALAZS
Masi Beach Hotel
ADVANTAGE Rental car

70



VEMCO



MSDS No. - T-36-05 (Revision-F)

MATERIAL SAFETY DATA SHEET

SECTION 1 - CHEMICAL PRODUCT AND COMPANY IDENTIFICATION

Manufacturer Name: Tadiran, **US office address-** 2001 Marcus Avenue, Suite 125E, Lake Success, NY 11040

US office address- 2001 Marcus Avenue, Suite 125E, Lake Success, NY 11040

Emergency Telephone No. - CHEMTREC: 1-800-424-9300
Tel. for information: 1-516-621-4980
Tel. for information 972-8-944-4503

Products Name: Primary (non-rechargeable) Lithium metal Thionyl Chloride (Li/SOCl₂) cells and batteries, Non-rechargeable. Cells include the models of TL, TLH, and TLL, 3.6V series. This MSDS covers the above models: 2100, 2134, 2135, 2137, 2150, 2155, 2186, 2200, 2300, 2450, 4902, 4903, 4920, 4930, 4934, 4935, 4937, 4940, 4951, 4955, 4986, 5101, 5104, 5113, 5114, 5134, 5135, 5137, 5151, 5155, 5186, 5233, 5242, 5276, 5293, 5315, 5902, 5903, 5920, 5930, 5937, 5940, 5955 and 5323 with all their finishing versions and batteries assembled from them, denoted by "P" followed by letters or digits.