

2016

MOLOKAI 883353 719/13

COMPOSITION BOOK

BALAZS ^{Molokai} 30137

TAIWAN 65435 YARU 88054

"A SOLUTION LOOKING
FOR A PROBLEM"

Wide Rule **2016** CCB 1232
100 Sheets • 200 pages

9.75 in x 7.5 in/24.7 cm x 19.0 cm  TOP FLIGHT

"The only real security is not insurance or money or a job,
not a house and furniture paid for or a retirement fund, and never is it another
person. It is the skill and humor and courage within – the ability to build
your own fires and find your own peace."

G. CHRISTIAN THOMAS
992-A Konoikeaia Pl.
Honolulu, HI 96822

TUCU
Molokai
AWA HULU
KONA



Semester/Quarter

Period	From/To	Subject	Rm #	Instructor	Days
		GEORGE BALAZS JR			
		G CHRISTIAN BALAZS			

Semester/Quarter

Period	From/To	Subject	Rm #	Instructor	Days
		<div style="background-color: #d2b48c; padding: 5px; border: 1px solid black;"> G. H. BALAZS. 772 K. AWAHAWAHOA HONOLULU, HAWAII 96825. </div>			

Semester/Quarter

Period	From/To	Subject	Rm #	Instructor	Days

KAU CIM - Lottery Poetry
FORTUNE TELLING PRACTICE
"STAND STRONG & TALL"

Best Studied / over Studied

9417

ACCESS OFFICE VOICE MAIL

725-6200*

57~~22~~#

~~1022~~#

STATES RIGHTS -

"LET US BE OURSELVES"

"THE PHOENIX REQUIRES ASHES"

MA - ALIBABA

The prediction begins with the cup storing a number of the sticks. After the querent has finished their devotions to the main deity, the querent purifies the cylinder by revolving it around the incense burner three times and mixing the sticks by hand. The querent kneels in prayer, holding the cup between their palms and asking their question to the deity, either aloud or by whispering. This part needs to be done decisively as one should not shift questions or hesitate on the question in the middle of the rite. The shaking of the cylinder, which is usually tipped slightly downward, results in at least one stick leaving the cylinder and being dropped onto the floor. In most cases, if multiple sticks leave the cylinder, those fortunes do not count and must be shaken again. Each stick, with its designated number, represents one answer.



Practicing kau cim at Wong Tai Sin Temple, Hong Kong

When a single stick falls out, the number will correspond to one of the hundred written oracles with an answer on it. The writing on the piece of paper will provide an answer to the question.



The lottery and lottery poems in a Hong-Kong temple.

Honulani- "Home of the Heavenly Turtles"

Located alongside Kamehameha Highway near Pohaku Loa Way, two miles east of Haleiwa. Hawaiian green turtles commonly come close to shore here to feed on seaweed. Please enjoy their company without disturbing them.

Photo shows two honu with computerized dive recorders sleeping on the beach at Honulani, adjacent to the Laniakea surf break on Oahu's North Shore.

LRB

3

546
662
620

OceaniaRegionMTSGMembers (mtsg-oceania-iucn@googlegroups.com)
Ana Teisi Ciriyawa Fiji Vananakula (teisivana@gmail.com); Andrew Smith
(asmith@wwf.org.au); Ilisapeci Sokidi MES FIJI (ili@mesfiji.org); Luen Iopue pil
Islands (l-iopue@loyalty.nc); Marica Vakacola (marica@mesfiji.org); Maxime Kc
of Pines (maxinharmony@gmail.com); Michael Donoghue (michaeld@sprep.o
Nathanie Cornuet Northern Province (n.cornuet@province-nord.nc); Saras Sha
(saras.sharma0205@gmail.com); Sharon Patris Helens Reef Palau (sw.patris@g
Shritika Prakash Fiji (shritika.prakash@gmail.com); Sophie Clay (sophieclay@h
Susanna Piovano (susanna.piovano@usp.ac.fj); Trudi Trudiann Dale Timor Lesl
(tdale@conservation.org)

Official Driver's License for
RICHFIELD AUTOPIA

AT **Disneyland** 
©WALT DISNEY PRODUCTIONS

This certifies that the undersigned has successfully passed the Safe Driver's Test for the Richfield Autopia at Disneyland.

SIGN YOUR NAME HERE

PIFSC
1845 WAB, BLDG
176
HONOLULU 96818-
5007

AMERICAN
AA LB -

(14)

L68



The practice begins with the
 government has finished their de-
 of trade by reviving it and making it
 of trade by reviving it and making it
 of trade by reviving it and making it

of trade by reviving it and making it
 of trade by reviving it and making it
 of trade by reviving it and making it

of trade by reviving it and making it
 of trade by reviving it and making it
 of trade by reviving it and making it

of trade by reviving it and making it
 of trade by reviving it and making it
 of trade by reviving it and making it

N=36

Lincoln, 2003

(5)

DEC 25, 1997 → MADE SEVERAL VISITS

FEB. 25, 2004

FEB. 20-24, 2005

JUNE 1-5, 2005

AUG. 13-18, 2005

DEC 2005 PAINTED ROOF

APRIL 2006

MAY 2006

JAN. 19-25, 2007 w/LIN

JUNE 2-8, 2007

AUG. 12-18, 2007

OCT. 17-24, 2007 PLEXIGLASS INSTALLED

DEC. 3-9, 2007 PYRACANTHA (B) ^{WAS SURVIVED}

JAN. 28-FEB. 3, 2008 FENCE Gate 4/LIN

JUNE 27-July 1, 2008 NEW SEARS A/C

SEPTEMBER 29-October 4, 2008

JANUARY 16-22, 2009 CHRISTIAN (A/B) ^{BY PHONE}

MAY 21-23, 2009 Via San Diego

AUGUST 25-31, 2009 TO SANDIAGO

DECEMBER 12-17, 2009 LA/VOCAL CAMP. MAIL

FEBRUARY 18-22, 2010

MAY 5-11, 2010 NEW HOT WATER HEATER

SEPTEMBER 10-15, 2010 ^{GREEN} BOOKS

DEC. 2-8, 2010 SEPTIC TANK 5.4K

SEPT. 11-16, 2011

3-10 DEC. 2011 LIN + CHRISTIAN 29 PHAS USAC

3-8 MAY 2012 LAM SHROB TIMING + PS DR. ROSEUM

16-17 Nov 2012 VIA SAN DIEGO

25-30 MAY 2013 PAINTED BUILDING

8-12 Nov. 2013 PAINTED BUILDING

26-30 APRIL 2014

11-14 DEC. 2014

5-10 SEPT. 2015

27 NOV. - 1 DEC. 2015 JOHN E.

29 APRIL - 3 MAY 2016 JOHN E.

11-15 NOV. 2016



GCB Violin 28-4

Need to

- relearn vibrato
- review trills
- better hand position
- go over basics
- read old material
- fine tune notes

Find one
teacher

ED **T** Premier Access
 BALAZS/GEORGEH
 UA *****678
 Honolulu to Denver
 8/12/16 8:30pm
 383 GATE
VL-DEN 7
 2 AUG 2016
 Gate May Change
 BOARDING BEGINS
7:50 PM
 SEAT
22B
 Boarding Ends: 8:15 PM Aisle
 Flight Departs: 8:30 PM Economy Plus
 Flight Arrives: 7:09 AM

Confirmation: HZVNJF **RL** Added to Upgrade Standby

SA Pre✓ Premie
 BALAZS/GEORGEH
 UA *****678
 Denver to Baltimore
 ARRIVED BALTIMORE SAT: 8/13 3:15 PM
 UA 752
 DEN-BWI NOT YET ASSIGNED
 13 AUG 2016
 BOARDING BEGINS
9:15 AM
 SEAT
12D
 Boarding Ends: 9:35 AM Aisle
 Flight Departs: 9:50 AM Economy Plus
 Flight Arrives: 3:15 PM

Confirmation: HZVNJF Added to Upgrade Standby
 16249220

8/13 SAT
 8/14 SUN nights Holiday INN
 CHILDRENS MUSEUM
 8/15 MONDAY ^{early am} drive to SheppardsTOWN W ✓

FRIDAY 8/19/16 DRIVE TO DULLES
WV TO DETROIT 5:20PM

UNI  TSA Pre✓ Access

BALAZS/GEORGEHMR Sunday
8/21

UA-XXXXX678, Premier Plus, UAAG

Detroit-Metro to Chicago-OHare

UA1891	GATE	BOARDING BEGINS	SEAT
DTW-ORD	D4	7:03 AM	3F
SUN 21 AUG 2016	Gate May Change	Boarding Ends: 7:23 AM	Window
		Flight Departs: 7:38 AM	11:51
		Flight Arrives: 7:59 AM	

Confirmation: F7CFJG
01625124281155

D  TSA Pre✓ SS

BALAZS/GEORGEHMR 8/21

UA-XXXXX678, Premier Plus, UAAG

Chicago-OHare to Honolulu

UA 219	GATE	BOARDING BEGINS	SEAT
ORD-HNL	NOT YET ASSIGNED	8:35 AM	23
SUN 21 AUG 2016		Boarding Ends: 9:00 AM	11:51
		Flight Departs: 9:15 AM	Lounges Plus
		Flight Arrives: 1:21 PM	

Confirmation: F7CFJG
Ticket 01625124281155

↑
HNL

Added to Upgrade S...



U.S. Fish & Wildlife Service
National Conservation Training Center

George Balazs

2016 16 - 19 AUGUST
Tues Friday BOARD
RETREAT

[Faint handwritten notes and scribbles are visible throughout the page, including names like 'MARRIOTT', 'JW MAC-AV', and 'WEDNESDAY'.]

CORPORATE HISTORY

PANIC ANXIETY

HE-XIAN GU

CELL BEEP DELETE? FLI

BOOK VEGAS

189. night 5019

ISTS BOARD OF DIRECTORS DAY 1

16 AUGUST 2016
TUESDAY 9AM

FRANK - ANDROMEDA - "out of this world"

Confidential

4/14 START

News Orleans

people

1100; Perry 700

(370 BANQUET)

"

Resort

4/15/2017 - 4/20

Have book required to spend

(4/16 Easter Sunday)

Key Board

Compile Past Presidents email list

JW HARRIOTT

go online the cost of the

Seat writing slot machine

* Each Board Member suggest 2 new potential donors

LA Resolution passed - bylaws HONORARY for PAST PRESIDENTS AND LAA

17 AUGUST 2017 9AM
WEDNESDAY
DAY 2

18 August Thursday - DAY 3

Visit LV

JW HARRIOTT

50% RETIRE

UBER

TERMS of Reference
TREASURER Position

SPACEBOOK
- PAST President not discussed
- exit Report

PLAN B
EMAIL Terry

Feb. 18-23 JAPAN Kobe 2/16/2018
Chinese New Year

"Professional Belonging"

Phone call w/ Terry 2 wks
Tell Retiree 50%

Ingrid Yoshi His PP 2018

Need
Go
LV



INVEST
IN
YOURSELF
LV

CULTURE
SENSITIVITY
TO
COUNTRY DIFFERENCES
VIEWING REGARDING
SEA TURTLES

JOHN E.
P-17-97
19

GARRY ELLISON
\$1,000 DONATION

JW MAC-ANDAMIDE "out of this world"
MARRIOTT? shuttles, ^{STRIP EAT} Restaurants nearby, cost,
Weddings, sea turtle slots, UBER, "Specialty drinks, Sea Turtle Sunset, Glasses"
MANDALAY RESORT TURTLES

INCA
BOOK
FOR

Ingrid
SON
1000

Need
Each BOARD Member - 2 suggestions to
check to Terry INGRID - DONATIONS Food
RAISE
suggestions

Red Rock - TOURISTS
APRIL 15-20, 2017
EMAIL TO NOAA/FWS Hawaii 2012

NICE TO SEE EARL - JACK'S PHOTO

Accomplishments: MAY 2011-2017

Running for second term of Service:

Items: CSYMPOSIA Attended:
2017, 7 2016 - PERU; 2015 Turkey; 2014 New Orleans;
LV: 2013 - BALTIMORE

COMMUNICATION
Code of Conduct / ETHICS

" INVESTING
IN YOURSELF
ISN'T A
GAMBLE "

... IS THE BEST WAY TO GAMBLE "

LIMA PERU

Send
DONATIONS TO:

Board Meeting of the 36th
Annual Sea Turtle Symposium

Meeting
called by:
Alfaro Alfaro

Note taker:
Manjula
Tiwari

Attendees

Joanna Alfaro
Manjula Tiwari
Terry Meyer
George Balazs
Andrea Phillott
Paolo Casale
Aliko Panagopo
Ray Carthy
Alejandro
Fallabrino
Yakup Kaska
Emma Harrisor
Frank Paladino
Roldan Valverc
Alan Rees
Mariana Fuentes

Non
Attendees:
Pam Plotkin

INGRID LISSETTE YANEZ
SON'S NAME JOAQUIN

ISTS

(21)

* Need - Presidents
- LAA
- PAST

to our wreath / placement guidelines on reverse

Thank You

Michigan
Michigan

(*)

8/20/09
8/20/09
8/20/09

18
FLATROCK

1623 LIBERTY STREET — need

Courtyard Detroit Metro Airport Romulus

8/19 Friday
8/20 SAT

30653 Flynn Drive
Romulus, MI 48174
T 734.721.3200

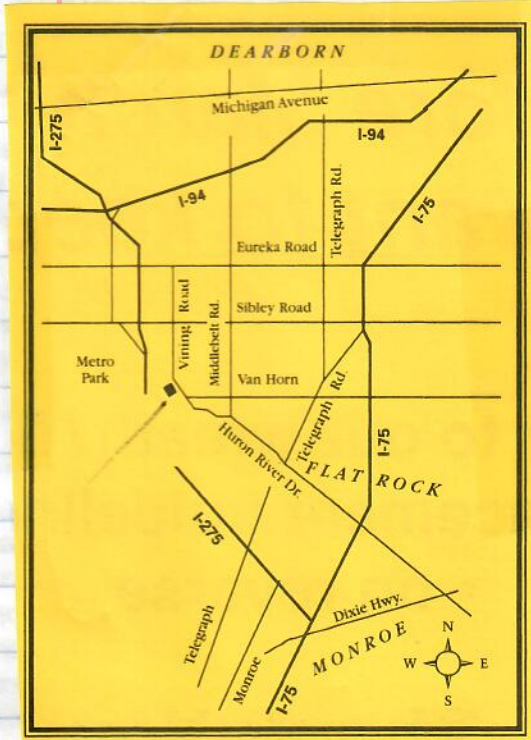

Exit 13 (Sibley) off I-275,
East on Sibley, right on Vining,
straight to Huron River Drive,
three miles to entrance
of MMP.

11770 (10/15)

Michigan
Memorial
PARK



White Castle #040015
Sale # 196658310
Team Member #481

Aug 20, 2016 Saturday 05:00:41 pm
*** Drive-thru *** Register # 5

1 L C SHAK	4.29
1 M S SHAK	3.25
1 M C SHAK	3.25
Tax	0.65
Grand Total	11.44
Cash	20.04



Michigan Memorial
PARK, Inc.

LARRY PIIPARINEN
Family Service Representative



Office: 734-782-2473
Fax: 734-782-1170
Cell: 313-258-8318
lpiiparinen@wideopenwest.com

32163 W. Huron River Drive
P.O. Box 610
Flat Rock, MI 48134
www.MiMemorial.com

8/20/2016 SATURDAY
Need ON-LINE RESALE

ES
FLUTEBOOK

Jennifer Higa, an 18-year-old student on the panel, told Abe that happiness is "to build relationships with people from across the world."

"I think we need to look past material things, problems that surround religion, power, politics," and focus on shared environmental challenges, said Higa, who said she's heading to the University of Pennsylvania to study public policy and business ethics.

Irene Hirano Inouye
&
Akie Abe present

Japan-U.S. International Symposium for

OCEAN CONSERVATION

in Hawaii

JAPAN'S FIRST LADY

Ocean symposium seeks to engage Pacific nations

Akie Abe did not talk about her country's whaling operations

By Marcel Honore
mhonore@staradvertiser.com

Japan's first lady teamed up with U.S. Sen. Daniel Inouye's widow Monday to launch an environmental symposium that they hope will become an annual gathering of students, scientists and activists from both sides of the Pacific Ocean.

The Japan-U.S. International Symposium for Ocean Conservation, held at the Hawai'i Convention Center, saw more than a dozen prominent figures discuss efforts against overfishing, pollution, environmental degradation and other threats to the Pacific's ma-

rine resources.

It aimed to build networks among some of those nations' strongest advocates for better ocean protection, said Irene Hirano Inouye, president of the nonprofit U.S.-Japan Council.

"I think this is the perfect place to talk about how our two countries can work together," Inouye said Monday. "We're both island areas, and we face the erosion of our environment."

Akie Abe, wife of Japanese Prime Minister Shinzo Abe, "loves to come to Hawaii, as well," Inouye added.

"It was an idea that came about as we talked. How can we bring together women, how can we bring together leaders? We decided that this would be a great way to

Please see ABE, A7

Call
CA
ce

PM
JUL
of sev 19
11

SEAWALLS

Call/EMAIL
CARL MEYER
Cecile Gaspar
JOANNE LEONG

Monday
22 August 2016

"Ocean Conservation through Coastal Management"
JAPAN-U.S. International Symposium
for Ocean Conservation in Hawaii

MR. TEKEJI MAZUKA Human OR Loggerheads
Meg Caldwell JD MUST COEXIST
only way - THROUGH EDUCATION

Dr. Ruth Gates = coral farming
Reduce CLIMATE Change
& LOCAL POLLUTION
"pasted back onto the reef."

Develop "super" corals.

T.M. = BUILD A HEART OF LOVE
EDUCATION Develop "Sea Links" ENJOY GLORY OF
wonderful turtles

Ruth = Language choice not good Coral Bleaching

T.M. = Fear from DISASTER - DO SOMETHING!

Build ROADS that are turtle-friendly

EDUCATE CHILDREN.

PM After Lunch - speaker =
MARGARET SPRING

Julie PACKARD EXEC. DIRECTOR
opened 1984 Monterey Bay AQUARIUM

"OCEAN DAY" - in JAPAN.

Irene HIRANO Inouye
AKIE ABE

NEXT YEAR SYMPOSIUM
IN OKINAWA - AKIE ABE

NO
NOAA
Attended

" AN INFOMERCIAL "

8/22/2016

FOR PACKARD &
MONTERREY
BAY AQUARIUM

MONDAY HAWAII CONVENTION CENTER

Q&A session:

NOT A SPECIALIST IN TURTLE BIOLOGY - I had to
speak up. Lots of people joined.
Communing with God - have respect
for life - my job to look after God's creatures
NATURAL THING I had to do.

ESPECIALLY
FROM THE
VIEWPOINT
OF WOMEN
HUMB RUTH
GATES
PROACTIVE
SOLUTIONS

INSPIRATION
MARGARET = Come from people like
Ms. MARAZUKA - speak up

We have to do something AS opposed
to RISK of DOING NOTHING.
WHAT DO WE LOSE IF WE DO NOTHING?

LOCAL LMA ^{need} Google
MANAGEMENT "locally Managed... STAY TRUE TO LOCAL"
"Respect the differences"

Yoshi PACKARD \$
OSNMA KIDS BOOK
Logger heads
JAPAN/HAWAII/

⊗ HONOR THE FOOD YOU EAT (CAME FROM THE OCEAN)

11/2016 Yoshi ^{about} young IT WAS LIVING
GIRL OGASAWARA STATEMENT



non-profit organization
SANCTUARY N.P.O.



President
Takeji Mazuka

office 17-9 Saiwai 2-chome Naka-ku Hamamatsu-shi
Shizuoka-ken 433-8123 Japan
TEL +81-53-475-6535 FAX +81-53-475-6548
E-mail: takeji99@yahoo.co.jp



<http://www.sanctuarynpo.jp/>

HAVING
Feeling's
Generating
Feelings
HAPPINESS -
Build
Relationships
with people
Seeking
other people
Smile

met
Lunch
8/22/16
R3

Akiko Otani | Managing Director
akiko@r3ady.org | r3ady.org

Washington Headquarters c/o FEMA Fifth Floor, Suite 5147 800 K Street, N.W. Washington D.C. 20001 202.766.3148	Pacific Branch Office c/o NDPTC 828 Fort Street Mall Suite 320 Honolulu, HI 96813 808.284.3292
---	---

JW MARROTT THAILAND Phuket

JAPAN-U.S. INTERNATIONAL SYMPOSIUM FOR OCEAN CONSERVATION IN HAWAII

WHEN
August 22, 2016 at 10am - 4pm
WHERE
Hawaii Convention Center (Lili'u Theatre, Room 310)



Motivation
& Accountability

PLANNING
EDUCATION
Home (i) - Events (e)

SHIZUOKA
Hokkaido

EDOSHUNA
Boa ch

WHAT IS
YOUR CORE
HAPPINESS

Importance
beyond
PROSPERITY

Japan-U.S. International Symposium for Ocean Conservation

7/8

NO



SHIZUOKA
サニタリーN.P.O.

〒430-8123
静岡県浜松市東区

TEL.053-475-6535 FAX.053-475-6548
E-mail: shizunpo@sanctuarynp.org

http://www.sanctuarynp.org



For more information visit
Sanctuary N.P.O. on the web at
<http://www.sanctuarynp.org>



SANCTUARY N.P.O. TEL.053-475-6535 FAX.053-475-6548
17-9 Saiwai 2-chome, Hamamatsu-shi, Shizuoka-ken, 433-8123 JAPAN

SANCTUARY NATURE CENTER TEL.053-444-5539 FAX.053-443-0904
1672-3 Nakatajima-cho, Hamamatsu-shi, Shizuoka-ken, 430-0845 JAPAN

HONOR THE FOOD YOU EAT

It was living

monofilament

8/23/90

oahu neurosis

Tuesday

2 Cm ~ 32 - 36^{um} SCL +

Smallest dead entangle Cm ever seen

PS

OH VIA Return From FFS ① dd camera
② 87 MT Total

Sadie Youngstrom (PHR)
syoungstrom@gmail.com
willow-nodeer@yahoo.com

DAYS =

APRIL SURGENT

surgent_april@hotmail.com

LANEY WHITE

LMWHITE16@GMAIL.COM

FFS SAT. TRACKS

ABSTRACT

From 1992-2014 the breeding migrations of 20 green turtles, *Chelonia mydas*, were satellite tracked either from or to the geologically ancient colonial nesting site of French Frigate Shoals mid-point in the 2400 km arc of Hawaiian islands. Using the Argos System, ocean routes and travel schedules were mapped and delineated, and the home ranges of foraging area destinations were calculated and portrayed by Minimum Convex Polygons. None of the turtles migrated outside the Central North Pacific region of Hawaii, consistent with prior long-term results of comprehensive flipper tagging and genetics research. Our study brings together for the first time tracking data collected over the span of 22 years. Novel and as yet unanswered aspects of our results point the way for future telemetry with this globally isolated discrete green turtle population that has shown significant improvements in conservation status over the past 45 years of intense investigation.

ANSWER - SEPARATION ENIGMA

Rooted in history ^{geology land masses and islands}
New to old ^{seafloor}

Fiji scenario / French polynesia
Rose Atoll scenario Samoa
New Caledonia

YAP
• Remote uninhabited bit of
land - distant mid-ocean islands etc

Notes from other notes

- MIGRATION Pathways / Residential foraging ^{and underwater REFUGIA Areas}
- Protect that which matters most
- Areas identified w/ ESTIMATES of home range
- In our study

NOTAB
FUTUR
STUD

one of best studied gT populations Globally and demonstrated RAPID Recovery

Need - systematic ^{marine} surveys of KBAY & Kahalo
- Why DIVE⁵⁰ deep - use recorders
- More GPS - newer INSTRUMENT TECHNOLOGY

TRACK Males MHI → FS → MHI
TRACK AND BASKING/NESTING AT NHWI NW
TRACK AND NESTING IN MHI

nesting
IN MHI

DR. CARROLL
Ideas

SEMINAL - PLANT seed for creative growth. AN INNOVATION - fresh new idea that changes everything

COMPANION to Balazs et al 2015
SPAN of a lifetime 40+ years - creating a solid foundation pointing way to (for) future research needs

Proven

Argos CLS - facilitated SATELLITE TRACKING
first post-nesting track success

Repe
in
Demogr

NOTABLY EXPANDED MARINE MONUMENT
50 miles (km 80) TO 200 Miles (km 320)

FUTURE STUDIES

TURTLES AND THE PASSAGE TO THE AFTERWORLD
ANCESTRY.COM including need for

POINT THE WAY 1992-2014
- pass FFS then looped. why MIGRATE? DIVE depth why?

nesting IN MARCH

offshore ocean currents
separation of colonial beaches and foraging locations
- reject others time of Cook ARRIVAL
sea floor spreading PLATE TECTONICS

→ Most isolated island group globally
→ FFS prominent focal point

- update nesting graph

* we describe these results in detail in the following sections

Repeat last sentence in Demographics

OUR RESULTS...
"THIS ARTICLE BRINGS TOGETHER"

NEW MONUMENT EXPANSION - 1,510,000 km²
582,578 miles²
FORMER MONUMENT - 140,000 km²
362,062 km²

LETTERS TO THE EDITOR

IUCN helped save sea turtle

The Hawaiian green sea turtle's amazing restoration to abundance from near extinction 45 years

ago is one of the greatest marine conservation success stories of all time. The International Union for Conservation of Nature (IUCN) played a significant historical role in making this happen.

We send thanks and aloha to IUCN and all its visiting members for a safe and productive World Conservation Congress.

**George Balazs and
Thierry Work**
Co-chairs,
Oceania Region
IUCN/SSC Marine Turtle
Specialist Group

Obama should set Hawaii free

Abraham Lincoln issued an executive order of emancipation. President Barack Obama could do something similar for Hawaiians. Like Israel, Hawaii can be restored as a nation.

Queen Liliuokalani said that the provisional government of the Hawaiian kingdom "has been marked by a succession of arbitrary, illiberal and despotic acts, and by the enactment and enforcement of pretended 'laws' subversive of the first principles of free govern-

LETTERS TO THE EDITOR

ment and utterly at variance with the traditions, history, habits, and wishes of the Hawaiian people."

The United States did overthrow the Hawaiian kingdom. The vote for statehood included everyone living in Hawaii rather than reflecting the "wishes of the Hawaiian people." Land was taken from existing descendants. These "despotic acts" undermine property rights and the "principles of free government."

It is within the president's purview to do justice and exercise righteousness.

Michele Lincoln
Lahaina

78



IUCN
World
Conservation
Congress
Hawai'i 2016



713067

George
Balazs

MTSG Co-Chair Oceania Region
United States of America
SSC



FRI 9/2: TUE 9/6

MEMBER

ON-LINE
ACCOUNTING
TREASURY

2 SEPTEMBER 2016

(39)

Friday

INGER ANDERSON
IUCN DIRECTOR
GENERAL

opening session

"MVASNE species"
MOVING TO NAIROBI
WFP leader ERIK GOLHEIM

We need another language

"Plain Language" English, Spanish, Chinese
If my 92 year mother can't understand
it, NOBODY CAN

Naoko ~~Wishio~~

GET facility mother nature losing

RATE OF PRODUCTION, CONSUMPTION

Depth of cultural understanding voice knowledge
KNOWLEDGE OF INDIGENOUS PEOPLE
understanding

Sally Jewell - DOI Secretary

led: we have fallen short

TAP INTO INDIGENOUS KNOWLEDGE

NEXT CONGRESS year 20120

Peter Bakker -

1020 AM: Dr. E.O. Wilson - Father of Biodiversity = DRIVE TO Sustainability
ECOSYSTEMS Rivers Forests coral reefs
Species that inhabit
Genes that dictate traits
2. Millions species known
lots more
likely 8-10 million

PE

"EATING IS MORE THAN FOR NUTRITION"

Programme

3

- 11:00-11:15** **Opening welcome**, by Despina Symons (EBCD), Serge M. Garcia (Chair IUCN-CEM-FEG) and Dale Squires (NOAA-NMFS)
Short introduction on the bycatch issue by Serge M. Garcia
- 11:15-11:30** **By-catch impacts of bottom contact gear on non-target biota**, by Ricky Amoroso, University of Washington
- 11:30-11:45** **Fisheries bycatch and biodiversity impact mitigation: legal and practical considerations on compensatory mitigation**, by Serge M. Garcia & Dale Squires
- 11:45-12:15** **Fisheries bycatch in Marine Ecosystems: Policy, economic instruments and technical change**, by Dale Squires & Serge M. Garcia
- 12:15-12:30** **A holistic approach to sea turtle conservation: case studies of compensatory mitigation**, by Peter Dutton & Dale Squires (NOAA-NMFS)
- 12:30-13:00** **General discussion on bycatch impact mitigation strategies with a focus on economic instruments**

Each presenter will leave a few minutes for clarifications.

Dr. Cécile GASPAR

TE MANA O TE MOANA

« L'esprit de l'océan » - « Ocean's spirit »
Association à but non lucratif - Non profit foundation



PRÉSIDENTE
Docteur vétérinaire
Docteur en écologie marine
Expert IUCN

PRESIDENT
D.V.M. Veterinarian
Ph.D in marine ecology
IUCN Expert

(689) 40 56 40 11 / (689) 87 70 60 66

N° 1374 Papetaai - 98 729 Moorea - Polynésie française
cecile.gaspar@gmail.com / www.temanaotemoana.org

"Forum opening"

"Ceremony"

Need DAVID EHRENFIELD

9/2/16 FRIDAY

(41)

Need to

Get back to EXPLORING THE WORLD

63000 KNOWS VERTEBRATE "WILDLIFE"

Tracking the DATA TO know where we are at,

63000

only 1/3 of these 20% on list have slowed rate of descent.

Habitat reduction is leading cause of species destruction ^{now protected} 15% AND 3% sea move to 50% 50%

"Finally"

"HALFEARTH Reserve"

Sustained Coexistence"

ALLISON SUDOL ^{lost HER speech so used SIMMER PHONE} IUCN Spokesperson

11AM -

9/2/2016

"Marine Fisheries Bycatch and Biodiversity Conservation" Dale Squires, George BARDIN, Peter Dutton

"situation, EXAMPLES & ECONOMIC SOLUTIONS"

Chair of IUCN

Rick AMOROSO - bottom CONTACT Gear, CANADIAN WOLF FARMING VSTRALIA

Bycatch - A MOVING CATEGORY if it goes up - See that's Fisheries if it goes down DON'T BELIEVE

Dale SQUIRES - ECONOMICS

1) TOP DOWN - Command & CONTROL

2) Harness INCENTIVES - Economics Incentives CHANGE BEHAVIOR.

Dutton - 1 Adult = 426 hatchlings

IUCN at Work

IUCN has been a vital force in the global efforts to protect the environment of Henoko and Oura Bay. IUCN has passed two recommendations (2.72 and 3.114) and one resolution (4.022), calling upon the Japanese and U.S. governments to conduct proper Environmental Impact Assessment (EIA) for the base construction and to draw conservation plans for the dugong. IUCN experts and commission members have provided expertise and advice toward that end.

We believe that the IUCN Congress Hawaii provides a great opportunity to show IUCN's continuing commitment to the conservation of the environment of Henoko and Oura Bay.



MS ABNUS

SADEGHI

www.

Persianwildlife.org

THE BUS
23 "A"



INCAR
By leaf
photo

7230
9/21



生态文明贵阳国际论坛
ECO-FORUM GLOBAL

Nan Luo
Program Officer

Secretariat of Eco-Forum Global
A-520, Jing Shi Ke Ji Plaza, 12 Xueyuan S. Road, Haidian District,
Beijing 100082, China
T : +86 10 6808 0892 ext.8007
M : +86 185 1048 2869
E : nan.luo@efglobal.org
www.efglobal.org

Amx

what
is

DISC

THE BUS
23

9/2/2016 Friday IUCN

43

"A COMPREHENSIVE (HOLISTIC) STRATEGY IS REQUIRED"

like U.N.

ISSF (TUNA CANNERS) Bubba Gump?

20K Annual Fund From Members

No. 8 - China?

(BY) CATCH "CAUGHT BY ERROR"

Keep a DISCARD

Inward By leather book / photo

Silky Randall A SHARK

7:20 pm 9/2/2016 Nora Mitchell Sustainable Development

People-Centered

Natural & Cultural Heritage

FACES OF SO MANY WORLD CULTURES

Heritage Sustainable Development

"World Heritage cultural landscapes"

IRAN CROATIA SPREP

IUCN Protected Landscapes"

George Ab. Gu Fishing MAINTAINING
what is TMS? TRADITIONAL MANAGEMENT SYSTEMS

Mostly on written roles"

DISCONNECT

Jessica Brown

ALBANIA TO ZIMBABWE

WCPA

World Heritage

Zimbabwe

Heritage Learning Laboratories

Papers for Web Site

"GEF small grants program"

"Flexibility - Quite participatory"



Hawaii has the fourth-longest coastline in the United States at

750
miles

It also manages

50 state parks,

15 small-boat harbors and marine-managed areas statewide.



Hawaii consists of eight main islands, with a combined land area of only

6,500
Square Miles

Are all of the world's major ecological zones and more unique species than any place of similar size on Earth. Hawaii is the proud home of:

2 Natural World Heritage sites
Hawaii Volcanoes National Park and Papahānaumokuākea Marine National Monument

1 Ramsar site, Kawainui and Hāmākua Marsh Complex

1 UNESCO Biosphere Reserve, Haleakala and Hawaii Volcanoes National Parks

Issues remain key issues for DLNR

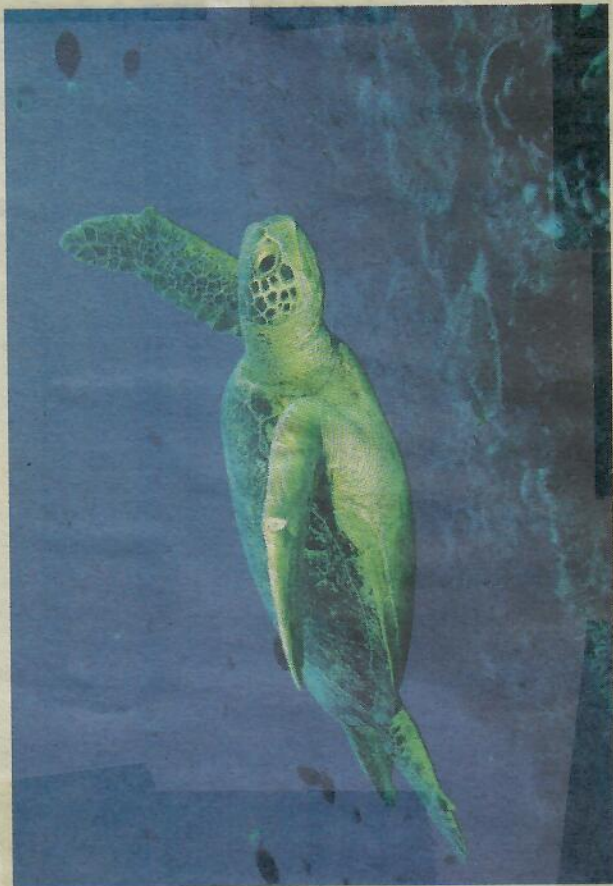

Setting a course for change

By Kyle Galdeira

Like voyagers on a canoe, the people of Hawaii need to care for the precious land and natural resources it provides in order to continue a prosperous and successful journey in life.

On a global level, taking care of the world and its precious ecosystems is vital to the success of both our population and way of life. As the ongoing Malama Honua voyage around the globe has taught us, we only have one earth and it will require collaboration between people and cultures across the globe in order to preserve our planet, which is the vessel that makes life possible.

Appropriately, Hawaii will host the International Union for Conservation of Nature (IUCN) World Conservation Congress, a colab-

"All of Hawaii depends on the health and well-being of our natural and cultural resources to survive and thrive."

orative conference that will run Sept. 1-10 at the Hawaii Convention Center as well as at satellite sites for certain events. The global gathering is aligned with the theme "Planet at the Crossroads" and is held every four years. The IUCN Congress is the largest conservation event in the world and is being held on U.S. soil for the first time after more than 60 years.

As the lead agency for conservation in Hawaii, the Department of Land and Natural Resources (DLNR) aims to conserve and manage the state's natural resources while also preserving the Islands' unique cultural heritage.

"All of Hawaii depends on the health and well-being of our natural and cultural resources to survive and thrive," said DLNR Chair Suzanne Case. "We appreciate all our support from the (state) Legislature and administration to carry out this important kuleana, this public trust responsibility, and for the opportunity to learn and share in the upcoming World Conservation Congress."

"Thanks to the efforts of the Legislature, DLNR and its partners, there is renewed hope in achieving a more resilient and healthy environment for future generations," added Gov. David Ige. "The state has achieved many successes in the area of conservation and natural resource protection. The IUCN Congress presents Hawaii with an opportunity to not only share our successes, but also to show the world that we

45

27

钱曼由 (Mandy)
(money) (~~Mandy~~)

Agua Pearl Hotel

CONSERVATION INTERNATIONAL
保护国际基金会

王静
海洋项目经理

北京市朝阳区工体北路甲2号盈科中心A座611-612
Room 611-612, Building A, Pacific Century
Place, A2 Gongti North Road, Chaoyang
District, Beijing, China 100027

Jing Wang
Marine Program Manager

Tel: +8610 8523 6500
Fax: +8610 8523 6996
Mobile: +86 138 1049 6820
Email: jwang@conservation.org
jwang@conservation.org.cn
www.conservation.org.cn



Shaya Honarvar, Ph.D.
Game Program Coordinator



DEPARTMENT OF LAND AND NATURAL RESOURCES
DIVISION OF FORESTRY AND WILDLIFE
1151 Punchbowl Street Room 325
Honolulu, Hawaii, 96813

Office: (808) 587-4198 Cell: (808) 783-2163
Email: Shaya.Honarvar@hawaii.gov



Dr. Alexandre GIRARD

PRÉSIDENT

+33 6 79 71 79 61

alexandre.girard@rastoma.org

www.rastoma.org

Sea Turtle African Team - Rastoma

Réseau des acteurs de la sauvegarde des tortues marines en Afrique centrale
Network of the sea turtle conservation actors in central Africa

47

Voucher #: 703444-665296

North Shore Sea Turtle Viewing

For supplier use only: North Shore Sea Turtle Viewing



Sale ID #703444

Supplier

IUCN

Customer Service Phone: 808-741-4441

Sale Location

IUCN

Activity Start Time

Thursday, September 8th, 2016 - 10:30 am
HST

Total Price

20.96 USD

Lead Guest

George Balazs

Party

Per Person [1]

Transportation & Pickup

Please proceed directly to [Waikīkī Beach, Honolulu, HI 96815, USA](#)

Customer Instructions

September 8th Excursion. **Pick up point at the Hawaii Convention Center at 10:15 AM** by the Statue located in the front of convention center. Excursion organized by the US National Marine Fisheries Service (NMFS) Pacific Islands Regional Office. Contact Irene Kelly Irene.Kelly@noaa.org or Krista Graham Krista.Graham@noaa.org for more information. Office 808-725-5141

[Handwritten notes and scribbles on lined paper, including circled numbers and illegible text.]

Small CONTRACT

TAM 2639

50137 ID

TO Coyle ^{TELEONICS #672279 8/24}
[LAST Remaining in stock - 59150 ID]

9/12/2016 Re LANAIAkea turtles/traffic
Telecon RAY Beatty early 80
former N. SHORE Turtle HUNTER
221-2821 sailing@hawaii.com
owns a catamaran

9/19/2016 10 AM Todd / Summer / Denise
MONDAY CRITICAL

① 50M
② KAHALA hrv ^{journal} ^{proceeding 3-5 sentences} ^{need}
+ ^{paragraph} Blue B

③ Redefine

④ Low Med High
① ARGOS DIGTS
② HARD DRIVE FILES
③ OTHER DATA ^{PHOTOS} ^{FILES} ^{PROJECT LIST}
④ ^{PROPERTY} ^{EMAIL} ^{RESPONSE}

NEED TAGS

J-First Adm & Team Necropsies AFTER Hours

TM BALAZS et al. 2015 Demographics PS
R Hargrove et al. 2016 FP Summit FSC Proceedings
S BALAZS et al. 2014-2016 China/USA STRATEGIC PLAN

Pearl Harbor PHD MS

ALFARO-NUNEZ et al. 2016 chelonid
HERPES VIRUS IN clinically Healthy Peer J
PIACENZA 2016 Quantitative tools (PhD)
Clukey et al 2016 Assessment of PLASTIC ~~ASTHMA~~

Team

ingestion SETAC Abstract and ISTS 36
Davenport et al. 2016 ^{Biology Letters} Leatherback ^{country} ~~current~~
8 Fishing among turtles Kelly et al 2016 ISTS 36

5 BALSCOE et al. 2016 Active Co
dispersal during lost years The Royal Society
10. Martin 2016 UHH MOP goes turtle tagging
Seawards

Smooth EXI for Denise ANA HULL CHASED (worked out strategy)

11. Harris et al. 2016 Validation of
ultrasound J Zoo & Wildlife Med.

12. Jim et al. Abstract about Balazs & Rice
ESTS 36 HPA/NOAA Successful Collaboration

13. CHS America ²⁰¹⁶ Argos web Link PIFSC
Team loggerhead tracking

14. Jim et al. 2016 How O KATHALOO
Community engagement ISTS 36

15. Allen Press - cover feature CC BISSON
GT pop. celebrates 40 years of data

16. BAISCO et al Environmental Influence of Cien ISTS
17. BAISCO et al Thermal Corridor to BSA ISTS 36

PETE 9

Sulfer

9/15 Thursd



9/13/2016 830AM - 1030am

PETE HILL

TUESDAY TRAINING - "CONTINUUM OF INCIVILITY"

"You know it when you see it. Social Power control over Resources" instability
Want people to come to you w/ pettiness
politically correctness

Supervisor

7x70 or 77?

Perceiving you as a threat,
make your life a living hell and get away with it
you PhD Boss a Master
INFLUENCE & Control of Resources
SOCIAL Power titles not as important
- AMBIGUOUS -

9/15/16 2PM YONAT Swimmer
Thursday Seminar / Sea Turtle susceptible to Gear,
"Meander" - Jeff P. need EMAIL
"Sea Conditions"

9/15/16 3⁰⁰ - 445pm Accomplishments meeting
w/ TODD

~~5~~ ~~18~~ Parker et al. 2015 *Causovaticus* *consistens*
RMI, Micronesia
~~5~~ ~~19~~ work et al. 2015 *gt* have novel
asymmetrical antibodies. J. Immunol.

~~5~~ ~~20~~ Goshe et al. ²⁰¹⁶ *skelerochronology* validation
~~21~~ FFS ^{completed} tracking Balazs ~~2015~~

~~22~~ Balazs ^{completed} TITLE Hananump ²⁰¹⁵ *Kawakani*

~~23~~ Balazs et al. Strategic Plan China USA

~~24~~ Wedemeyer et al. ²⁰¹⁵ *Delhis* *digestion* M.B

~~25~~ Schuyler et al. 2015 *Delhis* *Hotspots*, *Global change*
Biology

Back up
standing

~~26~~ ^{N=5} Frey *ISTS* Peru

Subject: Re: Milani Graphic- 1973-2015 East Island at FFS Green Turtle Nesting Trend

From: m.chaloupka@uq.edu.au

Date: Wed, 7 Sep 2016 09:54:19 +1000

CC: asuka.ishizaki@wpcouncil.org

To: itsahonuworidinhawaii@hotmail.com

OK by me.

BUT, you need to point out very very clearly that the observed numbers are samples only with significant measurement error.

AND, NOAA (Jerry) has never and continues to not provide the actual estimates of precision for each season's estimate.

The trend curve (and 95% credible interval - the gray polygon) reflects the trend accounting for measurement error (based here on sampling nights because the actual estimate of precision has never been provided) and the influence on regional ocean-climate effects on breeding migration behaviour.

hence the dips in the blue trend curve.

What sort of island?

Returns 10-15 days

Milani/Jerry (53)

10 AM - 11:30 AM ON H

OLIVIA Presentation FFS

9/16/16
Friday

4.5 Months

51 - 37

SOL Range 89.5 - 100.5

13 EXCAVATED

clutch 85.5

Average rate 56.4%
Emergence

WOODWARD
Cecum eggs east

00,000 M
USCG

Blk piping

head stranded -

Graphic -

TRAVEL
START Fleet

TRACK internally

CNMI

GUAM - Oct 23 - Nov 3

TOD
SM

TALKING TO

THE WALL 11

SKIN TO TO ROSE

freshly
polymer A

30 SAT TAGS

9/16/16
L
WA
LOW
FOOD
Tidal
wa

Person
pro

Denise joined the
get her to join the
program name, s
co-authored 37 p
bottom trawl dat
environmental in

Denise received h
UH developing he
been on numerou
western and Sout

HAWAII Public Radio

(55)

9/16/2016 Friday Bill SAGE - Hawaii Conversation

Geologic Time

808 792 8217

TALKBACK / Listen BACK HPR. ORG

LANA
WASHN
oves
400ft
Tidal
wave

Honolulu Magazine 1998

"Tug of Gravity"; what goes up MUST
Come Down • Collapse

NUANU Landslide. 80 miles out

undersea • Block-palontology

MIKE GARCIA 100 papers

9/21/2016 Wednesday

>>

- > "The only real security is not insurance or money or a job,
- > not a house and furniture paid for or a retirement fund, and never is it another
- > person. It is the skill and humor and courage within -- the ability to build
- > your own fires and find your own peace."

>

Denise Coffee Farewell 10AM

~~Productive efficient warehouse of knowledge~~
Productive efficient warehouse of knowledge
Harmonious Creative
ANCESTRY 1992 ALAWA I

Denise joined the PIFSC team in 1991 as a Biological Technician for fisheries. In 1994 George Balazs was persuasive enough to get her to join the marine turtle team. Throughout her 22 years with the marine turtle program, and several iterations of the program name, she climbed from Research Associate I through III and then became a specialist in 2005. During this tenure she co-authored 37 peer-reviewed publications, 24 NOAA Tech. Memorandums, and several reports. Her research ranged from bottom trawl data of opakapaka, to the understanding of diet and disease in Hawaiian green turtles, to migratory behavior and environmental influences of pelagic marine turtle movements throughout the Pacific.

Denise received her B.Sc. with distinction in Biology from the University of Hawaii at Manoa and continued graduate studies at UH developing her oceanographic and statistics skills. Denise is an active member of the International sea turtle society and has been on numerous international committees addressing marine turtle conservation and biology in Japan, Australia, and the western and South Pacific.

9/22 Lunch w/ Steve & Jin Hwang
Thursday

9/23 Olivia Hughes Lunch - Last day
Friday Birthday = Oct 1

Project	Contribution
Current DENISE 9/22/2016	TOTJ
Papers	
bricoe et al. (in review at journal)	data crunching, methods, intellectual input
Christensen et al. (in review at journal)	data crunching, methods, intellectual input
Saito et al. (in prep)	data, maps, methods, editing and review
Oki et al (in prep)	data, maps, methods, editing and review
Yeh et al (in prep)	data, maps, methods, editing and review
Jang et al (in prep)	data, maps, methods, editing and review
Parker et al - FFS paper (in prep)	author, data, maps
Parker et al - Captive release around Big Island. (in prep)	author, data, maps
palmyra (in prep), Naro-marciel et al.	data crunching, methods, maps, writing.
Past-Present	
Argos Data 1992-Present - Programs 01092, 09092	data processing, data maintance, metadata creation, map creation (Projects include colaborations with China, Japan, Korea, Malaysia, Indonesia, Singapore, Fiji, Micronesia, Marshall Islands, New Caledonia, Australia, New Zealand, French Polynesia, Philippines, CNMI and the Hawaiian Island, Mexico, Costa Rica), Species include Green, Hawksbill, Loggerheads, Olive Ridleys)
PHD data - worked with Peter Dutton/Jeff Semnioff/Scott Benson of SWFSC - Any PHD data is property of Peter Dutton and SWFSC and should not be managed or distributed by PIFSC.	compiled data, data processing, map creation - species include Olive Ridley, Green, Leatherback, Loggerheads

9/27/2016

Brendan - critical habitat call,
Tuesday & Jenny MAPS

Breakfast & demo
FACIAL ID
HOOKIPA N=135

MAUI 9/6/2016 Thursday
NICOLA ROCCATAGLIATA
CRISTINA

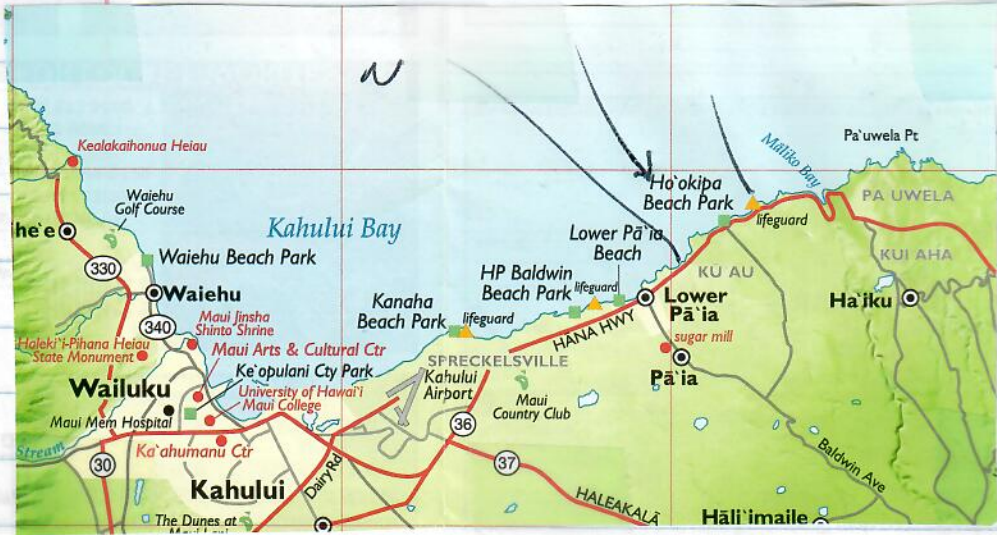

TO HOOKIPA 3-4 BAGGERS far end - CRISTINA + ANNA
Volunteer. TO LUNCH PIZZA HWF. 2 weeks
TO KAHULUI PPRINT ~ 3 (1w/MISSIN LFF)

GIK = Glucose
Insulin
Potassium

(59)

"HAWAIIAN HONU HISTORY REVISITED"

MTRP = Marine Turtle Research Polynesia

Pizza



TOPICS

- ENVIRONMENTAL DNA REUNION
- Stefano Ceccione
- LUCCHI PIZZA UNIONA
- PHOTOS PAPIA PHEA
- champagne girls
- 3 BASKERS
- Adult
- INTERACTS CUBA

Possible TITLE (evolution, Genes)
Historical Chronology and conservation status.
"History AND Current conservation status of the Honu"

9/28/2016 Hawaiian Air
 SAM TO KONA w/TS. Rental
 Wednesday car to, KoloKo - Hanohohau
 NHP - Sallie Bovers/Marc/Laura +
 9 students. Last trip 3 years ago.
 26 turtles total (one not given PIT tag).
 25 (11 new 15 old). Most all body
 conditions look good.
 2 nights 3 days KONA

Sallie
 on vaca
 10-6

HAWAIIAN AIRLINES
 BOARDING PASS
 NAME OF PASSENGER
 BALAZS/GEORGE H
 HA 115219970
 FROM HONOLULU
 TO KONA
 HAWAIIAN AIRLINES
 CARRIER FLIGHT CLASS DATE TIME
 HA 120 Y 28SEP75 2A
 GATE BOARDING TIME SEAT SMOKE
 58 712A 19D NO
 ZONE 3
 ELECTRONIC
 ADD /HNL

HA Pre
 BALAZS/GEORGE
 HA 28T V
 3:39P
 HA 115219970

Seen
 H W/BARNIS

R 6:22am S 6:21pm H 2:35am 1.4 L 8:19am 0.3 3 6 9 NOON 3 6 9 KoloKo	R 4:28am S 5:14pm H 2:38pm 1.9 L 9:05pm 0.1 3 6 9 NOON 3 6 9 HPA - Pukaol MPA MPA LAST KoloKo	R 6:22am S 6:20pm H 3:09am 1.6 L 9:01am 0.3 3 6 9 NOON 3 6 9 Pukaol KoloKo	R 5:20am S 5:52pm H 3:10pm 1.8 L 9:29pm 0.1 3 6 9 NOON 3 6 9 KoloKo	R 6:23am S 6:19pm H 3:41am 1.7 L 9:41am 0.3 3 6 9 NOON 3 6 9 DACH ID SAT Seen HANOH	R 6:10am S 6:29pm H 3:40pm 1.7 L 9:52pm 0.1 3 6 9 NOON 3 6 9 
--	---	--	--	--	--

Gallie
on vacation -
10-6 to 10-17

Bill
TAYLOR
Honolulu
HARBOUR
MASTER

(61)

9/30/16 searched for satellite TAG

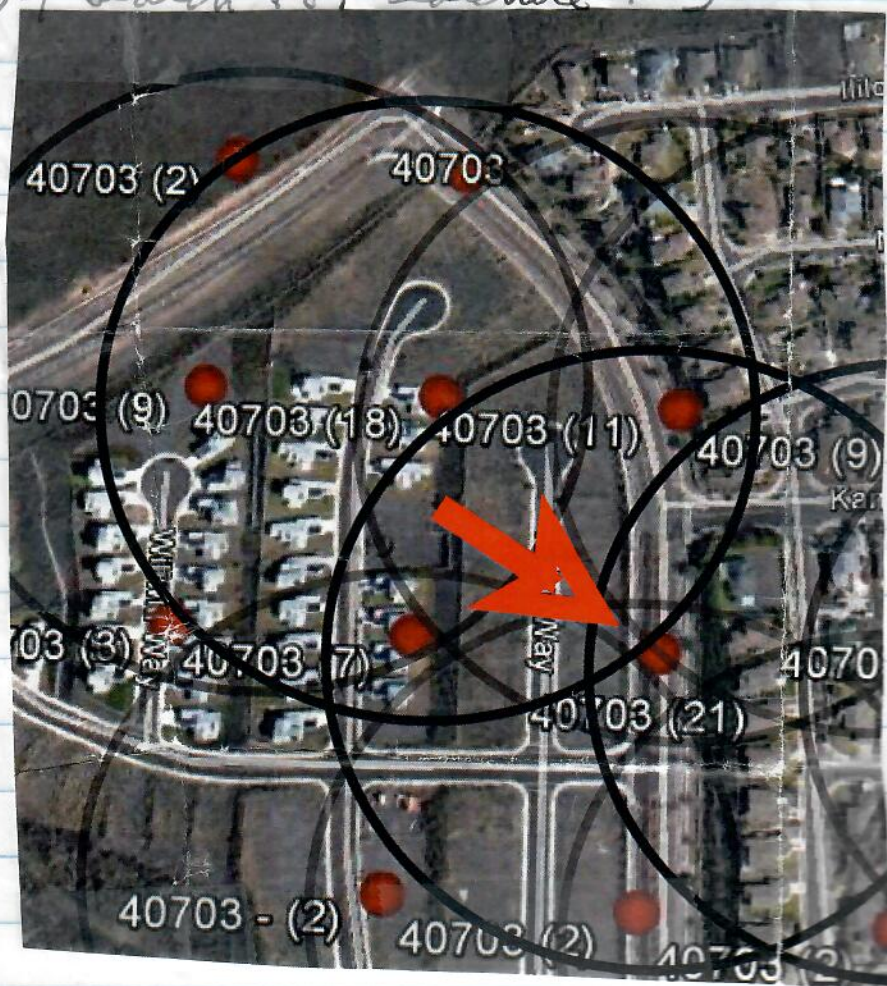

12

VEMCO 1-877-626-4749

1-902-450-1700

OCT. 4, 2016 ANATHLU Receiver test

TUESDAY

M Rice
His Rental House - N. Shore

68-330 MARTINAAI ST. WAILUA

KAWAI Molly LUTCAVAGE (63)

10/21/2016 Camryn Allen Seminars
Friday 2 PM -

~~new~~ nesting beach Genetic origin of male & females.

Little loggerheads - J Semuff
Stable isotopes help determine where from,
CC

DATA Calif Bight vs NP Pologyic no difference

BRING DATA out for Seminar

Tell Polovina
Acknowledged

"Flooding / Flooded with Juveniles"

o=Keep

LIST OF HAM RADIO GEAR

LRB: IC-735 TRANSCEIVER Serial No. #12830
 AH2A & B

GB: IC IC " " #08034
o 2 ICOM IC-HM12 handheld mikes
+ ICOM PHONE PATCH #04290

+ MFJ VERSA TUNER Model MFJ-901B

+ B&W TVI Filter Model FL-10/1500

+ MFJ ARTIFICIAL Ground Model MFJ-931

+ BENCHER KEY

+ PS 55 Power Supply ICOM

+ IC-SM6 Desk Mike #11321

o YAESU FP-757GX Power Supply

A4F080
248

+ MFJ Versa Tuner V

#019682

AWAHULU STREAM

TUESDAY
OCT. 4, 2016
AWAHULU

(65)

TEST
DAY



AWAHULU
10/11/2016 → 12^{noon} - 5:15pm AT JOANNE'S
Tuesday Assembled 6 Receivers/floats
TEST

10/13
Thurs, Below AF's tel: 20-402-1675
hatching phone

2016 13 OCTOBER

deployed 4 Receivers

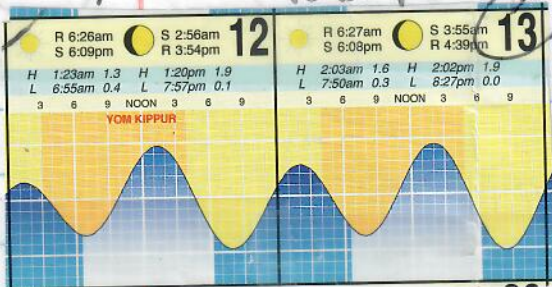

ANAHULU

MARCT
+ CARL LILY + GB

10/18 Tues. SB/GB gear to Joannes ^{THAI} Lunch
 Note: Surf & Sea - TALKED TO Eddie (owner Joe Green)
 ANAHULU Tropical Rush - Victor - ^{under} MARY By Bridge
 TSUE'S FARM -

CANOE CLUB - Head Randy SAMBORA by phone
 MIKIN person

10/14/2016 Friday 10:45 AM meeting w/ Summer Martin & TJ - LAAGE Marine Vertebrate Project Philippines (LAMAVE)

10/19/2016 9:15 AM telecom with Peter Dutton
 MAIN TOPICS 1) I'm 100% Committed; 2) Peter's 2 CIFS Ceo, fe - paragraph 23 nesters; 3) Molokai Kawaalooa genetics last paper, date to 2010; 3b - Concentric circles - FFS genetics, all MHI genetics / Sp P contribution; 4) Sam KATHING 2-4 thousand years ago of bottle neck C. See Dutton et al. 2014 Pac. Sci. Fig. 4 map genetic tree. - Shows last bottle neck 336,000 years ago. 2-4 K ago Noe Vidua can't RUIE IT OUT.

10/13/2016

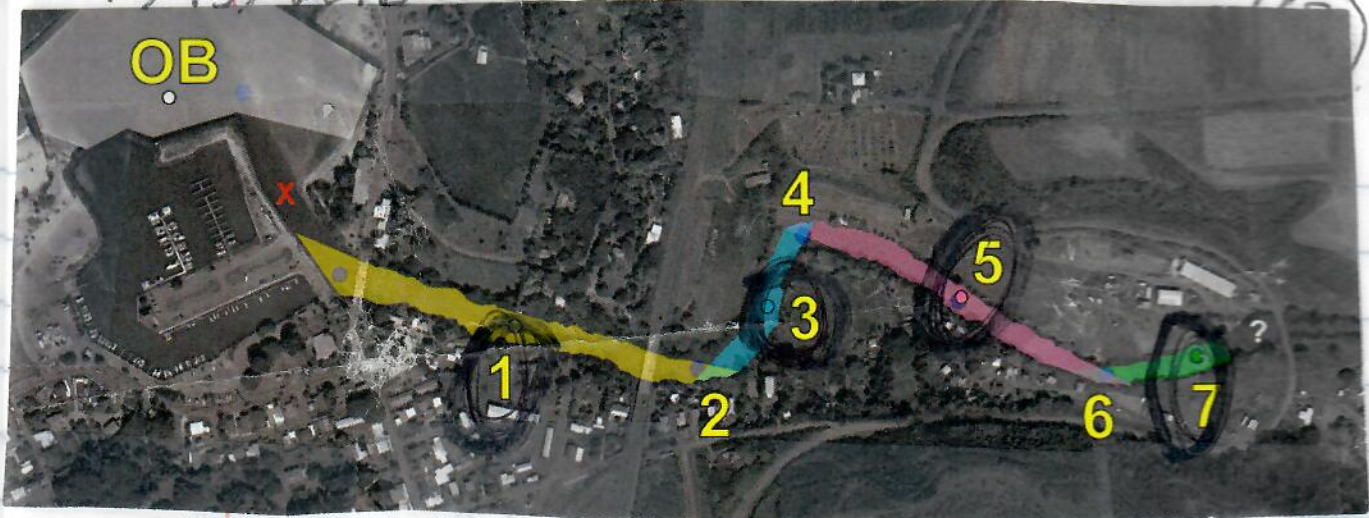

4 + 9 + 2 = 15 * ITMR

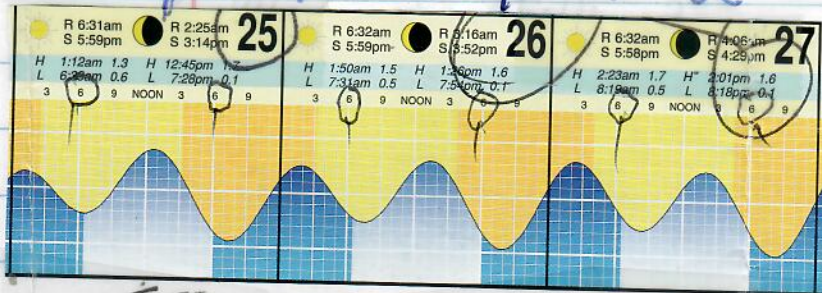

TUES OCTOBER WED 2016 THURS

"North⁴ Shore Community Hub" Facebook

KRAMER the CAT

IRIS-DOBARE office

office JOSLIN:

Michael Peters
 Director of Food & Beverage
 Reservations: 530 587-9455
 12850 Northwoods Blvd.
 Truckee, CA 96161
 T: 530 587-9481 | F: 530 587-9578
 www.thelodge-tahoe.com
 mpeters@tahoedonner.com

KAZUHITO NAKAI
 theoceanhawaii@gmail.com

4527306808

(79)

23 OCTOBER 2016 SUNDAY

Molokai, KAWAIALOA

BOARDING PASS

Flight: 600

Gate: 79

Origin: HNL /Honolulu, O'ahu

Date: 10/23/2016

Time: 08

Destination: MKK /Ho'olehua, Molokai

Date: 10/23/2016

Time: 09

Name: GE

PNR: 1164836

Last Name: BALAZS

Handwritten signature

Number: **

#

Boarding Pass: 5

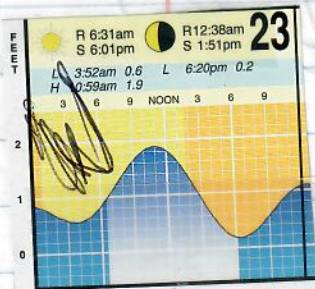

Audrey Newman
Senior Advisor

RSALM@TNC.org

P.O. Box 535
Ho'olehua, HI 96729

audnewman@gmail.com
phone: 1.808.567.6761/cell: 1.808.372.4179
www.hawaii greengrowth.org
www.glispa.org

Molokai

(69)

Trip #8 - 6/25/16
Hatch #1 - 8/20/16
dug 8/26

KAWA'ALOHA
Brought back
to Oahu.

93 empty shells, 4 undeveloped

Trip #10 7/22/16

Hatch #2 9/17

dug 9/24

94 empty shells, 2 dead, 9 live

Trip #12 8/5/16

Hatch #3 10/5

dug 10/11

74 empty, 6 undeveloped, 2 live

Trip #14 8/19/2016

Hatch #4 10/16

dug

10/23 SUNDAY GB Photos.

91 empty, 3 undeveloped, 4 dead, 1 live

ANAHLU

Check In
Oct 25,
2016

Check Out
Oct 27,
2016

Charges

\$66 x 2 nights

Service Fee ?

Private room

Hale North Shore Style
66 Haleiwa Road 66-687 Haleiwa
Road
Haleiwa, HI 96712
United States

Total

Hosted by Pattie Wright

Phone: +1 (808) 372-2677

TURTLE ID NUMBER	SCL (CM)	Wt. (LBS)	Wt. (KG)	sonic tag number
45234C786B	78.8	148.9	67.7	55407
8995	72.4	110.8	50.4	55408
4524705807	56.9	56.1	25.5	55409
Z313	89.8	233.8	106.3	55410
Z306	66.1	96.9	44.0	55411
45254C1248	69.6	96.3	43.8	55412
45255A7C5				8 days - 55412
D	84.7	186.3	84.7	55413
4527306808	60.7	62.6	28.5	55414
8999	79.1	140.9	64.0	55415
8997	64.7	88.1	40.0	55416
407D27655				
D	79.5	158.5	72.0	55417
4526682A7B	72.1	119	54.1	55418
45266A206E	85.6	217	98.6	55419
45241D0E17	51.3	48.5	22.0	55420
4627552B61	57.5	54.1	24.6	Ts3 - 55421

10/

Gay
for
photo

N=15

authorized under Federal Fish and Wildlife Permit TE-72088A-0,
50CFR 17.31(b), 50CFR 17.22, State of Hawaii Special Activity Permit No. 2016-301,
and NOAA/NMFS Permit No. 15685.

11/
Tue

Station 21
 Surface
 Ocean 1
 2
 3
 4
 inland 5



10/28/2016 PM visit w/ ^{Got net 8'x50} Joanne. Left one Receiver set up under house.

Needs - Carl - published example shark work -

^{Gary Fujimoto prof only} TONY SHOPPING Center 808-382-3817
 Emerson Rd off Heong Left Turn
 Facebook Rude person called us "fools" - Sharon Renee Sanchez

Hoi'iki criminal web site

MIKE McNEACE Facebook user visited 10/27

Gary Fujimoto 637-9608 Son Steve

Use light to Count Turtles 11/10

11/1/2016 TO ANAHULU - SB got gear
 Tues. at Joannes. Patsy's husband LANCE married 30 years

COMMERCIAL INVOICE

VEMCO Division
 AMIRIX Systems Inc.
 20 Angus Morton Drive
 Bedford, Nova Scotia
 Canada B4B 0L9

Phone: 902-450-1700 Fax: 902-450-1704



Do not pay from this invoice - this commercial invoice is for shipping purposes only

Sales Person	Sales Order	Customer	Invoice Date	Currency	Your Ref	Terms	Invoice Number
JM1	020385	WPFMC01	01/13/16	USD	3463	Net 30 Days	025085

INVOICE TO :
 WESTERN PACIFIC FISHERY
 MANAGEMENT COUNCIL
 1164 BISHOP ST., #1400
 HONOLULU, HI
 USA
 96813

SHIP TO :
 WESTERN PACIFIC FISHERY
 MANAGEMENT COUNCIL
 1164 BISHOP ST., SUITE#1400
 HONOLULU, HI 96813
 USA 96813
 ATTN: ASUKA ISHIZAKI / 808-522-8224

WAYBILL#: FEDEX 6539 6807 8720

ORD BAK SHIP

SHIP VIA: FEDEX PPD
 FOB POINT: Our Plant

	PRODUCT/DESCRIPTION	UNIT PRICE	TOTAL
8	0 8 VR2W-069K-111-BAT	1480.00	11840.00
	S/N 128701 128702		
	128707 128708		
1	0 1 VR2WPC	240.00	240.00
15	0 15 V13-1X-069K-1	330.00	4950.00
	S/N 1230448 1230449		
	1230454 1230455		
	1230460 1230461		
	1230450 1230451		
	1230456 1230457		
	1230462 1230462		
	ACOUSTIC RECEIVERS		
	128703 128704		
	128705 128706		
	FISH TAGS		
	1230451 1230451		
	1230458 1230458		
	1230459 1230459		

MADE IN CANADA/SHIPPER IS MANUFACTURER

ANAHULU

25-27 OCTOBER 2016
TUESDAY THURSDAY

- Tyler Alt talt@hpa.edu 12th
- Sidney Vermeulen svermeulen@hpa.edu 12th
- Sebastien Restrepo srestrepo@hpa.edu 12th
- Morgan Davis mdavis1@hpa.edu 8th
- Cecilia Calvi ccalvi@hpa.edu 12th

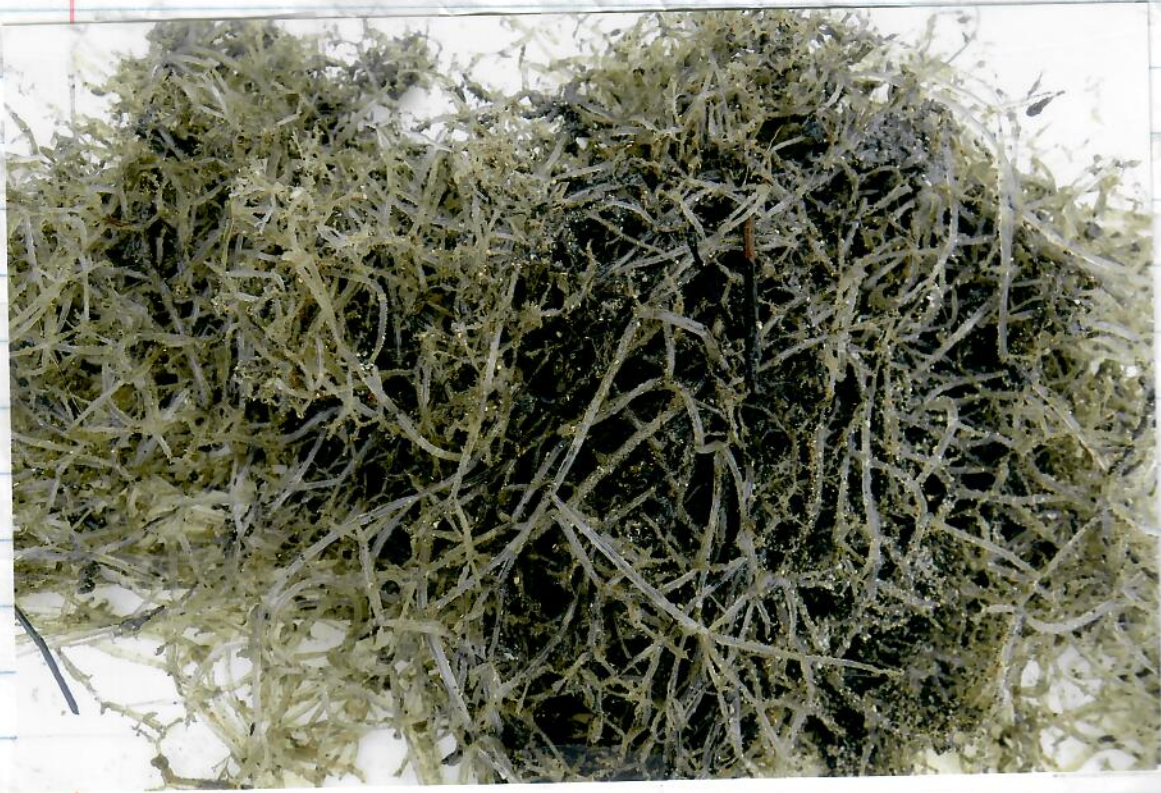

Thursday
3 Nov 2016

4:20pm ARRIVE end of stone wall
Sun behind me - sitting at narrow GAP
of SAND BAR

TIDE = shaded = GLARE ON WATER
Clouds blocking SUN =
Surf = crashing bet Puena Pt.
Depart 7:21pm

"ALBERT - LAST ALONE OF THE KAPOHO HONU"
Peggy's

11/3/16 Alice voice MAIL used to take care of Sam
808-937-4370

My voice MAIL
"Honu" died yesterday
(= Albert)

ALAPAI Pt
Prior Carol Sheppard - caretaker owner
= NOW CARRIE

Need NOTIFY MARR & OTHER
Call 11/10/2016
left voice MAIL
Hilo SSG?

Need Again

Total

11/3/2016 Thursday 4:20-7:20 pm

(75)

TIME UP RIVER OUT

4:20 pm S M L S M L

4:46 pm 1 1

4:58 pm 1 1

5:16 pm
5:23 pm 1 (RFF MISSING)

5:40 pm 1
5:43 pm AIR TEMPERATURE - 27° (1)

→ 5:44 GLASSY SUN SET KAENA POINT

6:57 1 CATS / Feeder^{Man}

7:12 pm 1

7:21 pm Depart for home

Totals - 4 5 0 1 0 0

11/7/2016
Monday

65 Norm

Professional

A Team

A & Service

Possible

40

30

30

30

21

18

69
score

Performance
Feedback TTS

score 69 mine

5 year R/f

\$1000K bonus

MORE?

~~Need~~
DONE

SCULTZ-CHABITAT

OHANA EAST

Wed

Daft

Rec. Plan

2/2018

TO SAT

Need R

Nice to see

You in person

PL

11/8/2016

TUESDAY

CONTACT

TRANSITION TEAM

YUCCA - Keyshawn papers

HOME TITLE TRANSFER

* * Alice KAPOHO

Needs - LANAI - POLIHUA

Roy

* CHAIN - POP Receipt

* Send FP Working Group

KAPE

GINATCH

KAPE

* Wild Slows Story/Arts

* Terry Meyer

* Robert C & M

* CALL GARY FIJIMOTO

- 2020
- MTSG

- Add to
MAAC HX site
Wetherell

Hotel OHANA EAST - Room ?
cost ?

nod
LMP Meeting
- CHINA Report ?

! T

need F
DENS

LU

* US Pac

Carlett

Recover

PLA

OHANA 922-5353
EAST
Wednesday

NOVEMBER 2016
"WATERY WORLD"

"My Hawaii"
HATCHLINGS
HOME
FREEDOM
(77)

draft
Rec. PLAN
2/2018 KOBE
TOSATTO

TITLE:
TRI-NATIONAL Recovery Plan for NP
Loggerhead Sea Turtles
HONO-INDIGENOUS people
"work/play around them"

"Need
Nice to see
you in
person"
ALEXIS

ROUND TABLE: ASUKA; Semmoff; Jones;
LOUIS FLEISCHER; YOSHI; IK; KEI;
JAPAN Fisheries Agency
MR. WATARU TANOUÉ; MARIE LAURITSEN;
MS. KAORI TSUJITA; GB; YONAT; WANG;
GUTIERREZ; TOSATTO.
TRI-NATIONAL
Loggerhead

- ? USA - minor INT. ties; Habitats; interactions
- ? US Pacific Sea Turtle Rec. Plan

TANOUE-TALK - Report on JAN. Meeting-²⁰¹⁶
Renew POUND nets every 10-years, practical way
Fed Reg. notice 1,800 Large/Small BUBBLES TO Fishermen
40 have by catch (include 60 large)

DENISE - Google Earth POUND nets
LOUIS FLEISCHER presentation: 1990/1994

* US Pacific
Caribbean
Recovery
PLAN
SMALL EARTHQUAKES - CRACKS IN Bottom CAN'T see.
LOCAL people CAN'T feel them. take samples.
POINTS - Throughout EAST ASIA
US Pacific Rec. PLAN
COMPUTER ALGORITHM - TO SPOT turtle in video

29th send poster pd

ANN MARIE key photos

11/9/2016 Asuka presentation: 10 years of contributions
After Lunch Yoshi Presentation - Nesting Trends -
1 PM NATION wide Network - STAJ

40% YAKSUMA 15% TANEGASHIMA

GENETICS
Sea of Japan
N. Oshima
ARTISTIA
Loggerhead

SEMIOFF presentation
Eco system REGULATORS
Ecosystem ENGINEERS
Move Back & Forth-pelagic/benthic

3 ERAS

- 1)
- 2)
- 3) Mechanistic ERA

"SPATIALLY DISCRETE HOT SPOTS"

Loggerhead
Bay A 43,000
ESA Semmoff
20,000 - 100,000
conf interval

ISOTOPE signal
red crabs JAPAN
masters.

need check world SD
Parker

TRAINATION
Loggerhead

Japan

Dr. Kazuhiko
National Fisheries
oshimaka

Mr. Wataru
Fisheries
wataru_tanaka

Ms. Kaori
Ministry of
Kaori_Tsuji

Japan Rec

- 1.) Mr. Kazuhiko
- 2.) Mr. Wataru
- 3.) Ms. Kaori
- 4.) Mr. Yoshi

Tri-National Recovery Team for North Pacific Loggerhead Sea Turtles
Meeting Participants
9-10 November 2016
Honolulu, Hawaii

79

*N=6
Sant*

Japan

Dr. Kazuhiro Oshima
National Research Institute of Far Sea Fisheries
oshimaka@affrc.go.jp

Mr. Wataru Tanoue*
Fisheries Agency
wataru_tanoe630@maff.go.jp

Ms. Kaori Tsujita*
Ministry of Environment
Kaori_Tsujita@env.go.jp

Mexico

Dr. Luis Fleischer
Fisheries Agency of Mexico
lfleischer21@hotmail.com*

Dr. Yoshimasa Matsuzawa
Sea Turtle Association Japan
ymatsu@umigame.org

Dr. Kei Okamoto^
National Research Institute of Far Seas Fisheries
keiokamoto@fra.affrc.go.jp

U.S. Recovery Team Members

- | | |
|-----------------------------|----------------------------|
| 1.) Dr. Todd Jones | Todd.Jones@noaa.gov |
| 2.) Mr. Earl Possardt* | Earl_Possardt@fws.gov |
| 4.) Ms. Ann Marie Lauritsen | Annmarie_lauritsen@fws.gov |
| 3.) Ms. Irene Kelly | Irene.Kelly@noaa.gov |
| 4.) Dr. Jeff Seminoff | Jeffrey.Seminoff@noaa.gov |
| 5.) Dr. Alexis Gutierrez* | Alexis.Gutierrez@noaa.gov |

Mexican Recovery Team Members

- | | |
|-------------------------|--------------------------|
| 1.) Dr. Laura Sarti* | lsarti@conanp.gob.mx |
| 2.) Dr. Luis Fleischer* | lfleischer21@hotmail.com |

Trinational Recovery Team for North Pacific loggerhead sea turtles
As of 10/26/2016

Japan Recovery Team Members

- | | |
|-----------------------------|----------------------------|
| 1.) Mr. Kazuhiro Oshima | oshimaka@affrc.go.jp |
| 2.) Mr. Wataru Tanoue* | wataru_tanoe630@maff.go.jp |
| 3.) Ms. Kaori Tsujita* | kaori_tsujita@env.go.jp |
| 4.) Mr. Yoshimasa Matsuzawa | ymatsu@umigame.org |

Loggerhead TURTLE - NATIONAL

Ministry of Agriculture, Forestry and Fisheries

Wataru Tanoue

Deputy Director
Ecosystem Conservation Office
Fisheries Agency
1-2-1 Kasumigaseki, Chiyoda-ku, Tokyo 100-8907 JAPAN
TEL: +81-3-3502-8487 FAX: +81-3-3502-1682
E-mail: wataru_tanoue630@maff.go.jp

TSUJITA Kaori

Assistant Director
Wildlife Division, Nature Conservation Bureau,
Ministry of the Environment Japan



Biodiversity

1-2-2 Kasumigaseki, Chiyoda-ku, Tokyo 100-8975 JAPAN
phone: +81-3-5521-8284 facsimile: +81-3-3581-7090
E-mail: kaori_tsujita@env.go.jp

Amazon -
Colored SKIN
COVER
for Notebook
+ keyboard

- 1 Alexis
- 2 YOWAT
- 3 Yoshi
- 4 Tsujita
- 5 AnnMarie
- 6 Tanoue
- 7 Oshima
- 8 kei
- 9 Fleischer
- 10 Semruff
- OP

YUCC

11/10/2016 Thursday
OHANA 9AM
EAST

YOU ARE LIKE
A MUSEUM"
YOSHI

The word "Threat" Viability.
Definitions. Species? Population?
Life individuals?

need
130W 150E = CN Pacific
SAURY - TAIWAN/Korea "DIPNET" (w/lights)
Fishery