

SCANNED

2018-2019

樂柏
滋

Hanna : 韻兒 Wan Yee

Horace : 允皓 Wan Ho

GEORGE BALAZS
caliber.
COMPOSITION BOOK
14-21 NOV 2018 WANG YEH
29 NOV 3 DEC 2018 YUCCA
FEB ISTS 39 CHARLESTON
15-20 FEB 2019 T with the S
17-22 MARCH 2019 YUCCA
41808 683 8402

GEORGE BALAZS
CSTCA 11-2018
Beijing
Penglai
3-14 APRIL
2019 WALK
WITH MAZU

PEK
BALAZS/GEORGEHARVEY
CA 541347
CA 1546
27MAY

16-23 June
2019
HK-ZHUHAI-
TRAIN
AROUND TAIWAN

N.E.S.T.

NETWORK FOR ENDANGERED SEA TURTLES

WIDE RULED

OUTER BANKS, NC

9 3/4 IN x 7 1/2 IN
(24.7 cm x 19 cm)

樂相 樂相 樂相 樂相 樂相

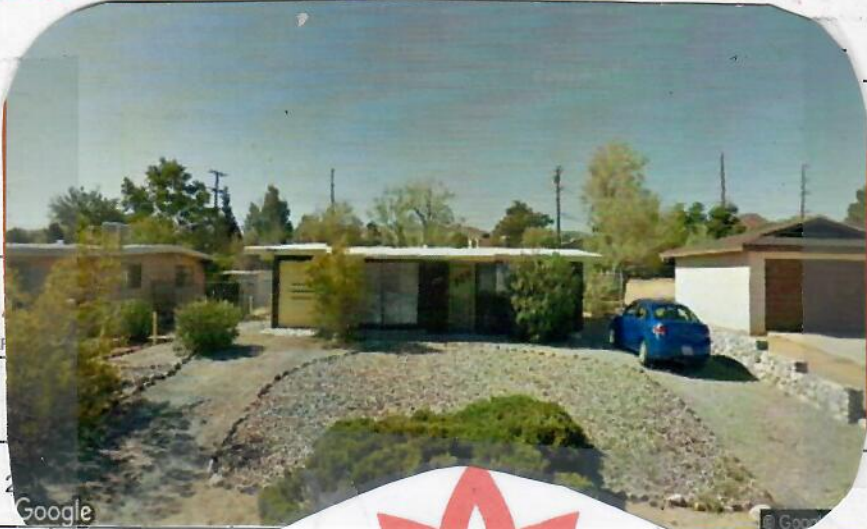

Google

3

4

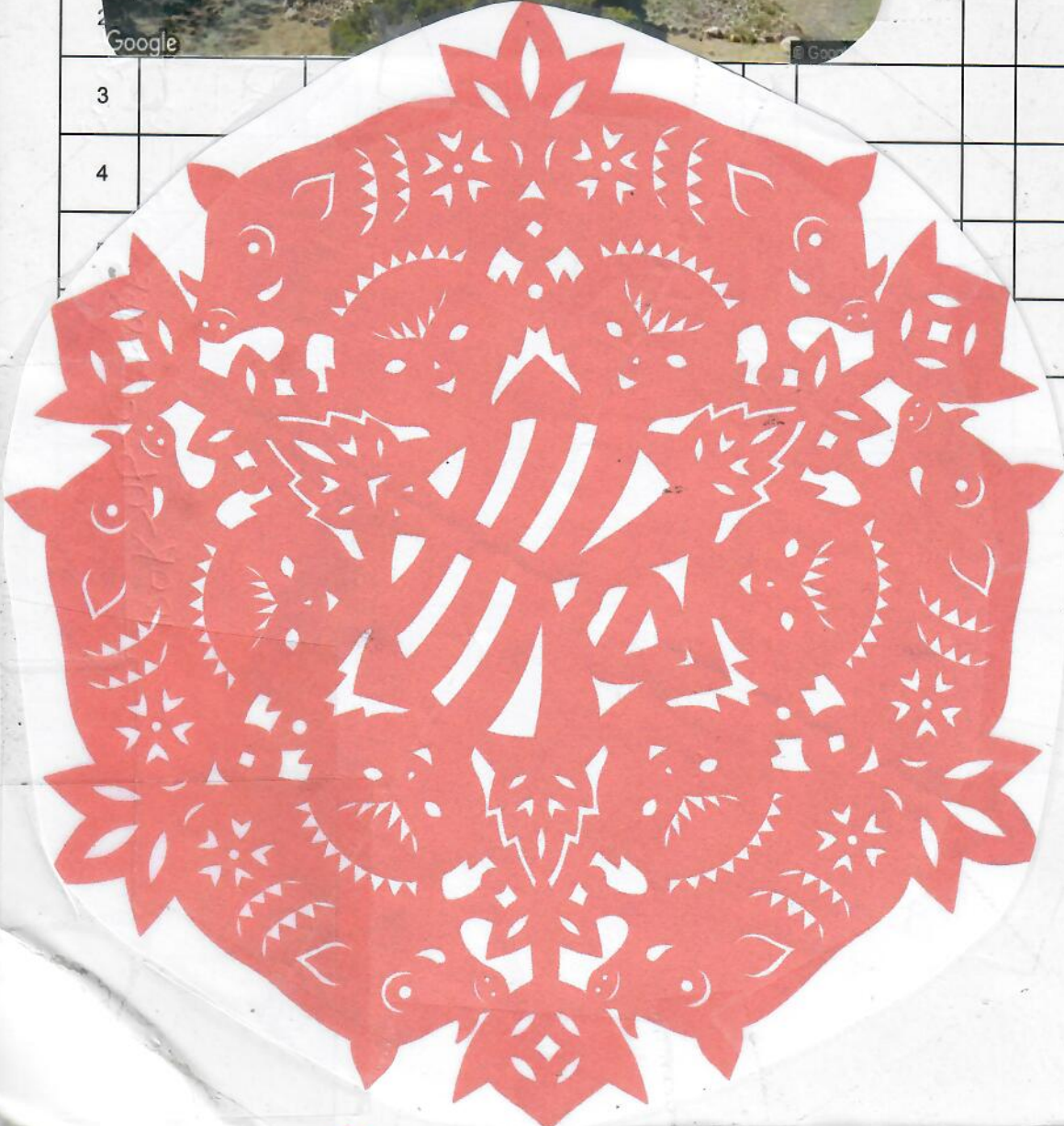

WANGJIN CAI



MAZU Water

29 x 43"



The Public Good

DISCURSIVE - NEXUS

Steven / in Jennifer

DR DOUGLAS ROHN

LYMFATIC@

ME.COM

NG KAYAN
E559374(4)

WECHAT: wxid_7a9hclp4nnp622

Thrombectomy - blood clot cases of stroke

WeChat: WXid_7a9hclp4nnp622

LINE: itsahonoworld

FB

WhatsApp: My phone #

1/28/19 Kiyo Kobayashi - LH
WAIKIKI

need
TAG = 11873



TETIAROA SOCIETY

121 Third Avenue
PO Box 908
Kirkland, WA 98083-0908
T: (425) 822-9281
dseeley@tetiaraosociety.org

DC-3
Yellowknife Canada Buffalo Airlines
Tel 867 873 6112

WHAT LIES AHEAD? SALESLAW MISSIONS
2 LEFEVRE LANE
URSULA N36
HARRY CLARK

TREAT MUTUAL
BoD & Membership
Respect
New ROCHELLE, NY
10801-5710

TRUST
TRANSPARENCY / Openness
PROFESSIONALISM

Good Cheer
DIGNITY

http://www.vanityfair.com/culture/
2015/08/TINDER-HOOK-UP-CULTURE-END-OF-DATING

HK PAINTING FROM
The words are like
a graceful gent
joy and peace



茂華商旅
MAOHUA MOTEL

4/6- /2019

Dajia

茂華商旅 MOTEL

MAOHUA MOTEL

(04)2687-3377
台中市大甲區孔雀路55號

+886-4-26873377
No.55, Kongqiao Rd., Dajia Dist.,
Taichung City 437, Taiwan (R.O.C.)



邮箱 E-mail:zhouyamin002@huazhu.com
app.huazhu.com www.huazhu.com 4008-121-121

商務 | 旅遊 2-16-2019

大甲大飯店

Dajia Hotel



ADD: 台中市大甲區蔣公路73號
NO.73, Jianggong Rd., Dajia Dist.,
Taichung City 437, Taiwan (R.O.C.)

TEL: (04) 26872126 代表線
FAX: (04) 26876648

1/22/2019 PUA KO

CI
Matt Ramsey

3

DR. GUO, Rui → university MoA

MR. HAN, Xu → MoA

MR. Zhang yan → CI China 张彦



住宿 · 餐宴 · 午茶 · 會議

粉絲團 官方帳號 搜尋「台北教師會館」

- Tel 02-2341-9161 分機 1106 訂房組 1201 鹿場樓 1205 沛經咖啡
- Fax 02-2321-9378 • 統一編號 19080257 • <http://tth.url.tw>
- 100 台北市中正區南海路 15 號 No.15, Nanhai Rd., Taipei City, Taiwan (R.O.C.)



chinese name

王静 <jingwang26@163.com>

Sat 1/26/2019 4:10 AM

To: honu world <itsahonuworldinhan>

Mr. Han Xu 韩旭

Guo Rui 郭睿

Mr. Han Xu 韩旭

Guo Rui 郭睿

王静

王静

<jingwang26@163

<jingwang

AIR CHINA
1-800-882-8122
IATA CODE =
08309313

AIR CHINA

Depart
2330

5/18/19 Beijing

CA832 HNL

IE PNR: JCYBLX

TKT NBR: 999-368029

3393

RETURN

CA837 5/28

0150

1st week OPM CSA 88760300
or* 89928320
1-888-767-6738

3rd week TSP 4403-7695-87888
1-877-968-3778

→ <https://www.facebook.com/profile.php?id=750918713>

<https://contactout.com/WEN-HUA-LIUWayne-44187312>

<http://hk.linkedin.com/in/liuwenhua>

(NYU)
New York University 2008-2010
* Master of Science / Electrical

Engineering
* BS Mech. Eng.
2001-2006

NYU Graduate
212-992-4723

Registrar
212-998-4800

Public Affairs
212-998-6840

HAWAII ISLAND

Spaceport foes cite pollution, other issues

Opponents of a proposed spaceport on the Big Island attended an open house this week as part of the project's environmental assessment process.

The Hawaii Tribune-Herald reported Friday that some protesters sang songs, played the ukulele and circulated with a microphone seeking to put project representatives on the spot.

Concerns included noise and air pollution, along with safety.

The Alaska Aerospace Corp. project would sit on 12.5 acres and launch small satellites into low orbit. Rockets would be between 40 and 60 feet tall.

The project requires Federal Aviation Administration approval.

The state of Alaska formed the Alaska Aerospace Corp. in 1991 as a public corporation to promote the state's aerospace industry. It operates one launch site on Kodiak Island in Alaska.

2-11-2019 HSA

Star-Advertiser staff and Associated Press

WHAT WORKS E.C. Board Member ISTS OFFICE OF THE TREASURER

- ✓ - Associate/getting to know fine people - both members and Board
- ✓ - Learn deeply behind the scene
- Support ISTS finances including Meetings
- ✓ - Engaged Presidents w/ ample support staff
- Timely attention to EMAILS AND

MOTIONS.
MORE INVOLVEMENT BY INDIVIDUAL BOARD MEMBERS
CONSISTENT TIMELY

giving
BACK 21=8
NO
REGRETS 469
THANKS

encourage
to RUN

BoA -
16 states without
physical branch

→ 469357401100075843

CARD

Treasurer.ists
@ gmail.com
PSS: Turtles #19

TO
BoA
DO MORE
DONE

... AND WHAT DOESN'T WORK

ISTS OFFICE OF THE TREASURER
(5 YEARS)

47 STATES BOA
BECAUSE

Address for Banking & all other purpose
of ISTS is ^{the} Treasurers home Address

Treasurers personal SS# is required
for Banking, investment etc under US law

NO BOA in Hawaii
Banking could not be transferred to Hawaii

Because 501(c)(3) non-profit ISTS incorporated
in SC would need to be changed to State of
Hawaii - up to a year of processing ^{to achieve} under
state law

3 months before Symposium and one month after

DAILY duties

STORAGE OF PAPER ARCHIVE DOCUMENT

Need for Treasurer TO ATTEND EVERY
SYMPOSIUM AT OWN EXPENSE.

offer to Attend 2019 Retreat

Pay commensurate duties

Treasurer "Support" = personal pay

travel Support TO SYMPOSIUM for
Treasurer (and Secretary)

STATE INCORPORATED SC
Can't MOVE w/o Substantial
BoA

11-2018

XINGANG TEMPLE

(11)



2x I slept here - shown ^{2nd} floor year?
(3rd time) + 4/10/2019 but on second floor

CHINA AIRLINES



BALAZS/GEORGEHARVEY

DL2684362045

CI1 Y 14NOV 0120

FM HONOLULU/HNL

TO TAIPEI/TPE

座位 Seat 登機順序 Boarding Seq.

48H ZONE2

M3FR8U

ETKT297240859124501

CHINA AIRLINES



BALAZS/GEORGEHARVEY

DL2684362045

CI2 Y 21NOV 0204

FM TAIPEI/TPE

TO HONOLULU/HNL

座位 Seat 登機順序 Boarding Seq.

47C ZONE2

M3FR8U

ETKT297240859124502

單程票

2018/11/15 車次/Train 693
桃園 Taoyuan ➡ 左營 Zuoying
22:05 23:40

單程票

2018/11/19 車次/Train 654
左營 Zuoying ➡ 嘉義 Chiayi
15:00 15:30

2018/11/21 車次 Train 838 單程票
嘉義 Chiayi 16:00 → 桃園 Taoyuan 17:18

8 標準車 3C
car

NT\$920 信用卡 P1
10-2-01-0-325-0463 成人
05290309 2018/11/21發行

STAMP



POST CARD



14-21 NOVEMBER 2018 (13)
Wednesday

WANG YEH TAIWAN PLAGUE EXPULSION BOAT BURNING CEREMONY

11/14/2018 FLIGHT TO TAOYUAN 135pm depart
Wednesday Seat 48H

11/15 Thurs, ARRIVE ~ 8:45pm transfer to HSR bus
TOOK 1005pm TRAIN TO ZUYONG TAXI TO
KAOSHUNG STATION KINDNESS HOTEL 11th floor

11/16 FRIDAY Breakfast at Hotel (included) 9:30am
TAXI to KAOSHUNG AIRPORT SV TO DONGGANG
HARBOR - Ferry to Ciu-chiu ISLAND

need photo
WU
~60.00ght



TO P. 19



TAIWAN
TITV
INDIGENOUS
TV

Dolphins
"MR. MUSCLE"
Commercial on seen
CTV

* Need link to
1970s TAIWAN Report smm-shang

* Need Put whole PDF on web site
* Finch photos

Need Finch Letters
Proposal for a MTRP (given to TITV)
HOTEL NAME:

大海的天空
0915155815



屏東縣琉球鄉本漁路102號
info@marecielo.com

DA HA DE TIAN KUNG
NO. 102, BENYU RD.
LIQIU TOWNSHIP
PINGTUNG COUNTY
929,
TAIWAN R.O.C.

PHONE NO. 0963496312

11/14/2018

NOTES for GHSO website etc. Needs

* See PRINT CV pub. List to chose more

Need e.g. Add
KATHOLAWA Report / Turtle Farming¹⁹⁷⁷ Report /
Cayman CTF Report / CTurtle message Re
WPRFMC public Hearing

Need → 1945 Photo Collection of HARRY EMMETT FINCH Menu Need

* New Menu selection * Magnificent & Mystical
✓ CHINA, REGION EXPLORATIONS & ADVENTURES
ie MTN Flying Fish EGGS; captive Breeding RECORDS

Need "FAR FLONG" NATIONAL Geo. + 19 Whetmore

French Polynesia 1964
✓ Photographic Collection
OF GEORGE AND LINDA BALAZS

FRENCH FRIGATE SHOALS
1973 - 19__

Need Photographic Collections of George BALAZS
* Beyond Protection
include MATSZAWA English & Japanese

10K HAY/IN
5K NT
3 nights
HOTEL

3 withdraws =
26,000 NT TOTAL

兆豐國際商業銀行
MIGA INTERNATIONAL COMMERCIAL BANK CO. LTD.

11-15-18

< ATM TRANSACTION RECEIPT >

DATE 7/11/15 TIME 20:28:05 ATM-ID 02973 TXN-TYPE 0100

FROM A/C NO. 4773108890***82 SEQUENCE 0174389377

TXN-AMT *****10,000.00 CHARGE ATM

AVAILABLE-BALANCE ACCOUNT-BALANCE

TO A/C NO. Approval Code 008860

MSG CODE - 4001
TRANSACTION COMPLETE

VISA DEBIT
AID: 00000000081010
Account Type: Checking Account
TAIPEI TAIWAN
CASH WITHDRAWAL

USA

HSR

台新銀行 台灣高鐵

商店代號:000812070100126
端末機編號:84570345
卡別:VISA
卡號:438857****4036
交易類別:購票交易
日期:20181121
時間:152127
訂票編號:10201497
授權碼:04154C
EDC 批號:001751
調閱編號:130924
交易序號:832507130924
交易狀態:完成

TRAIN

金額 NT\$920

BALAZS/GEORGE
除團體票或另有約定外，
退票應於發車前30分鐘前辦理。
Refund must be made 30
minutes before train
departure.

旅客收執聯

Thank you
Sant

Gia Gia.

Wangjen
card
Gift
Souvenir

yyt.ching@gmail.com

Livchun
IS
6800
LAMP

Not Geo. Need ^{FLYING SEAN} ^{new} *COMIC BOOKS ^{need} + can (17)
1976-1978 ^{WHAT MORE} website ^{ODR&B} PLANNING photo
1928 Menu

STRING of ^{NEED} ^{STURTLES} The Marine Turtle Research Program
(of) in Hawaii
MTRP BACKGROUND DOCUMENTS HISTORICAL

New Headings in MENU * ^{When each menu item of the title about 1980} ^{need}
MTRP HISTORICAL DOCUMENTS 198-20

CHINA REGION EXPLORATION DECADES
Photographic COLLECTIONS ^{OVER THE DECADES} 1958;
KAPOHU ^{Before & After;} EAST IS ^{French Poly notes 1964} FFS;
1973-1974; MANA LANI; MOC;

MTRP HISTORICAL
HIMBIOLOGICAL HISTORICAL DOCUMENTS
^{A MORE OPEN AND USER-FRIENDLY GOV. RESPONSIVE AT ALL LEVELS}

MAGNIFICENT & MYSTICAL PRESENTATIONS OVER THE DECADES

MTRP KIDS CHILDREN
^{Interview of Colombia Books; COSTA Booklet; HIZZY and HAPPY; HARMONIOUS OPI}

OCEANIC PACIFIC ISLANDS MAIL GROUP
PURPOSE: TO EXCHANGE INFORMATION AND VIEWS ON A DIVERSITY OF TOPICS LINKED TO SEA TURTLES, PEOPLE AND THE SEA GLOBALLY

A HOME RESTING PLACE
NEED
over 200

MAIL GROUP

交易時間: 11/15 06 地點: 入境一樓 水單編號

買匯外幣金額 BUY Foreign Currency Amount	CNY	1,000.00
匯率 Rate		4.352000
新台幣金額 NT Dollar Equivalent	TAPER	4,352
手續費 Charge		0
實付新台幣金額 Net Amount Payable	NT	4,352

賣匯外幣金額 SELL Foreign Currency Amount	SD	65.00
匯率 Rate	TAPER	30.420000
新台幣金額 NT Dollar Equivalent		1,977
手續費 Charge		30
合計新台幣金額 Total NT\$ Equivalent	NT	1,947

地點: T1入境一樓 水單編號: AACF8111695

賣匯外幣金額 SELL Foreign Currency Amount	CNY	1,200.00
匯率 Rate	KASHONG	4.356000
新台幣金額 NT Dollar Equivalent		5,227
手續費 Charge		30
合計新台幣金額 Total NT\$ Equivalent	NT	5,197

LIQUOR

Kindness Hotel

財團聯合信用卡處理中心
National Credit Card Center

康正旅館股份有限公司
站前分公司

商店代號 0208104807
端末機代號 63805297

城市別(City) KAOHSIUNG CITY
卡別(Card Type) VISA 檢查碼(Check No.) 99148
卡號(Card No.) 438857*****4036(C)
主類別/交易類別(Main/Trans. Type) NCCC 00 一般交易 SALE
批次號碼(Batch No.) 143 授權碼(Auth Code) 01579C
日期/時間(Date/Time) 2018/11/16 00:17
序號(Ref. No.) 90529743084 讀碼編號(Invt. No.) 000084

轉換費率(Currency Conversion Fee) 4 %
(Currency Conversion Fee on the exchange rate over a wholesale rate.)
服務費(Commission Fee) NO COMMISSION

Please Select Transaction currency as below

1. [] USD 66.51

Foreign Exchange Rate 0.0339 USD/NTD

2. [X] NTD 1,962

小費(Tips): NTD
總計(Total): NTD

I have been offered a choice of currencies and agree to pay in the selected transaction currency. Dynamic Currency Conversion (DCC) is offered by the Merchant.

持卡人存根
Card holder Stub

AGREE TO PAY TOTAL AMOUNT
ADING TO CARD ISSUER AGREEMENT

And, of course, you may leave the
receipts at any time simply
by notifying us,
WITH APPRECIATION and ALOHA, GB & TW
CO-CHAIRS OR MTSG

Wang yeh boat. schedule.

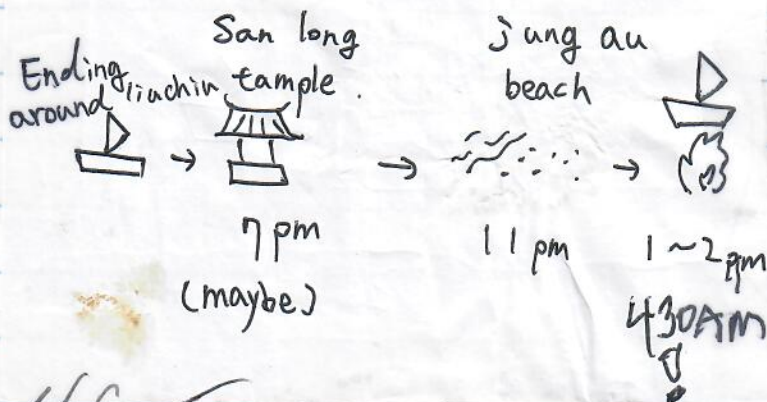

The Wild West - KONA and Kohala COASTS

supplement

~~DRAFTS~~ DATE NOV 18 for website
 (SPRING) The Oceania-Pacific Islands Mailing Group was created in ^{early} 2016 by Regional Co-Chairs George Balazs and Thierry Work ^{by server} as an affiliate of the IUCN/SSC Marine Turtle Specialist Group of the Oceania Region

Oceania Region membership
 11* membership
 participant
 Members
 IUCN/SSC
 participants
 over 200 participants

to serve as an affiliate to the Oceania Region of the IUCN/SSC Marine Turtle Specialist Group. The purpose of the Mailing Group is to exchange information and views on a diversity of topics linked globally to sea turtles, people, cultures and the sea. There are presently over 200 participants. We warmly welcome you to join us. Simply send an email to: ITSANONWORLDWITHAWA@HOTMAIL.COM

supplemental

(91)



LUNAR
CALENDAR
MAZU

2020 10/15

3/28 Every year

need
photos
& postal MAIL

4/20/07
TRANSLATING

~~Acad
photo~~

Fu

photo
jelly fish
TAFUO

fuheichen @ hotmail

11/17/2018

com



0915155815



12

Sent photos 11/16/PM 18
 Gift of social issue Wang Jeff Souvenir
 amanda 198285 @msn.com
 廖靖文 Jing-uen
 Ju Ni

民雄車站 621嘉義縣民雄鄉 to National Chung Cheng University Drive 5.9 km, 13 m.



HAI YIN

NOV. 2018

23



Wei & GB

BEIGANG

XINGANG MAZU

By 7/11/2018



2018

請提早 30 分鐘

撥打電話

TAXI OVER

Mother
IS OWNER

Chiay: HSR UNIV.
Monday 11-19-18 感謝
Wednesday 11-21-18

Uni TO Chiay:
HSR TO Xiny
HSR TO Beijing

中正大學

寄郵信

Chung Cheng University.

w/ Cindy Pineapple & Breakfast

Kelly's mail: hope860909@gmail.com

sent group photo

11-21-2018

AJIA ♀
Jenn =
Lenn
Jenlo

a098808605@gmail.com

ANBER
(LIGHT!)



"The stone"
Need photo Ciu-chiu Mazu Temple 11-2018

Electronic Firecrackers

電子 鞭炮

哪裡買 where to buy?

PR
High
to Jira

Home
TTC for Johnson
(12/31/18)

Web Site NOTES

MORE Color Needed

Birthday
Lynne 1/1/2019
Wendy
AIR VANUATU
return

Menu Heading - Independent Affiliate Consultants

AT LINK - Report of ~~Objective~~ - List Names

IACs

EMAIL Addresses?

Need Request if yes?
which one?

N=18

- NATURALIST & AUTHOR
- UNDERWATER PHOTOGRAPHER & EDUCATOR
- STRANDING SPECIALIST
- ACADEMIC RESEARCHER
- EDUCATOR & FIELD RESEARCHER
- EDUCATOR & RESEARCHER
- ENVIRONMENTAL SOCIOLOGIST
- ANTHROPOLOGIST
- VETERINARY CLINICIAN & SURGEON
- EDUCATOR & NATURALIST
- ACADEMIC RESEARCHER & ~~ADUARIST~~ CAPTIVE REARING SPECIALIST
- JOURNALIST & PHOTOGRAPHER
- VETERINARY RESEARCHER
- COORDINATOR
- NATURALIST
- RESEARCHER

Health & DISEASE

ALPHABETICAL

listed as follows

* Golden Horn Services of Oceania current has 24 Independent Affiliate Consultants able and willing to give you advice and assistance on an array of topics involving marine turtles

Pe
Shan
An
ochial
Tom
STAC
Law
URS
Chen
SAT
GAV
Bob
Con
De
Deni
MAR
Tom
Joe
Thom
George

Naturalist & Photographer

INCLUDES ME

Alphabetical

OKINAWA

BARRY CHOY

Early STRAND CARP
Hetero
Poling

Peter Bennett

N=21
Canada 12/2/18

Independent AFFILIATE

BO BLINSKI

Maui UNDERWATER PHOTOGRAPHER

CONSULTANTS

Shandell BRUNSON

Oahu STRANDING SPECIALIST

MANA CIRIYAWA

Fiji NATURALIST

IAI's

Chialing Fong

Taiwan

Tomoko HAMABATA

Japan ACADEMIC RESEARCHER

STACY HARGROVE

Florida RESEARCHER

Laura JIM

Hawaii EDUCATOR & Field Researcher

URSULA Keura-Bennett

Canada NATURALIST & AUTHOR

Cheryl King

Maui EDUCATOR & RESEARCHER

GWIN LAMB

Japan Oahu SOCIOLOGIST ENVIRONMENTAL

BOB MORRIS

Oahu VETERINARY CLINICIAN & SURGEON

Connie NG

Hong Kong RESEARCHER

Irene

Nurzia HUMBURG Italy RESEARCHER

Denise

Parker Oregon RESEARCHER

MARC RICE

Hawaii EDUCATOR and RESEARCHER

Tomomi SAI TO

Japan ACADEMIC RESEARCHER & Aquarist

Joe Spring

MINNESOTA CAPTIVE REARING SPECIALIST JOURNALIST and photographer

Thermy WOLKE

Oahu VETERINARY RESEARCHER Health Disease

George Ba/zs - Coordinator

Helping hand for Hawaii

12/4/2018 = TPLO

UNITED 

PREMIER ACCESS

UNITED 

PREMIER ACCESS

BALAZS/GEORGEH

UA-***678 PREMIER GOLD UA*G

SAN FRANCISCO TO PALM SPRINGS

UA5574

GATE

BOARDING BEGINS:

SEAT

SFO-PSP

3:45P

8A

THU NOVEMBER 29 2018

BOARDING ENDS: 3:55 PM

WINDOW

FLIGHT DEPARTS: 4:10 PM

ECONOMY

FLIGHT ARRIVES: 5:44 PM

OPERATED BY-SKYWEST DBA UNITED EXPRESS

ADDED TO UPGRADE S

CONFIRMATION: **EQ6VQ3**

TICKET: 016 2427912256



YUCCA VALLEY

29 NOV - 3 DEC. 2018
Thurs 7:50 AM Monday

EMERGENCY (33)
vet 735-7735
Dog-ABIE

4 NIGHTS

- 3 Motion Detectors installed (5 TOTAL Now)
- ① Lamp Pole at Back Door
 - ② My Bed at Windows
 - ③ Mother's Bedroom
 - ④ Bathroom at Windows
 - ⑤ Lamp Shade at Front Window & Door
- Thorns Grapes
Silly Spines

Code 3221

Wendy
BRIAN JOHN
Hospice
SHARON CARE
ROTH
Pauline Stone
ELIZABETH
BRETT
PAULINE of
Address -

Schfeld-final episode - COURT TRIAL

(760) 221-2999 Realtor Hillside Decend

YONA TRAIL

949-651-9962

Pauline Davis
Daughters
Elizabeth

~~949-651-9962~~

MERRYL

VIDEO SURVEILLANCE
SIGN
ALARM
SIGN

TELECON
12/14

949-683-8313

SPECTRUM seasonal
9 MONTHS ≈ 9/14 HOLD



88
Hello Dear XXXX- I'm writing to invite you to be a member of a loose-knit consortium of folks I'm gathering together under the banner of what's called 'Golden Honu Services of Oceania'. No 'Gold' in it for anyone, except in the sense of camaraderie and self-satisfaction helping others that need help in some manner relating to sea turtles. I'm keen to bring people under this umbrella that have different views and expertise on all manner of turtle topics-- from kissing and hugging turtles, to consuming them sustainably. The only necessity is that we all respect one another. And, in doing so, it's my wish that we all genuinely like one another as friends. So yes, to achieve that goal I'm selectively asking

10-2018

people that I like, and that I get along with, and they with me (of course).

The Mission of GHSO is purposely short and broad- as follows"

Golden Honu Services of Oceania: An independent consortium of expert consultants providing advice, information, and assistance without charge on a spectrum of subjects surrounding sea turtles and their conservation.

How will each person's knowledge and experiences be used? I'm not sure. Time will tell as to how this will unfold. For starters I do receive many inquiries asking for advice and information. Likely because I've 'lived a long time' (happily) and my name is out there around the turtle world. I know I'm not always loved, but that's OK too- it's to be expected and I live with it fine. When I answer inquiries I could start adding some of the GHSO Affiliates as cc's to let them also answer as appropriate and, in the process, meet new people.

What would be required of you? Whatever you would like to contribute, when the opportunities arise. Nothing more than that, as a minimum. The only thing I would ask is that each person allow me to simply list their name as a GHSO Affiliate on the new web site recently opened:

www.GeorgeHBalazs.com

No email or other addresses would be included (maybe later if you want, but not now). Note the web site is lightly populated now, but will grow using more photos and publications and videos obtained over the many years.

Best Regards and looking forward to hearing from you, George

750
22

Warm Water Bathing

Group member of staff who
outcomes of X-rayed
Effective
Accountability
Responsiveness
Transparency
Meaningful results
to provide
to the

[The following text is heavily mirrored and illegible due to bleed-through from the reverse side of the page.]

GHSO
22

Independent
Affiliate
Consultants

(37)

outcomes
Effective Actions

Enhanced service to
the public being served

(Accountability *
Responsiveness *
transparency *
meaningful results ^{OUTCOMES})

to promote
to enhance ^{creatively} respectfully

Working with governments agencies involved

[with sea turtles responsible for] to enhance the best possible
to promote better

accountability, transparency, and responsiveness
[and meaningful outcomes.]

cc Working respectfully with government
agencies to enhance accountability
and transparency to achieve
the best outcomes possible
for sea turtles and other
people culturally linked
to them.))

11/26/18 Sent Selected ^{KW}
N = 17 Publications Added 12/19/18

- 1 SAITO et al. 2018 ^{no y}
- 2 Work Balazs et al 2016 ^{no y}
- 3 Dutton GB Frey 2014 ^{no y}
- 4 Frey Dutton GB 2013 ^{no y}
- 5 Russell Hargrove GB 2011 ^{no y}
- 6 Dutton Balazs et al. 2008 ^{no y}
- 7 Chal Bjornul Balazs et al, 2008 ^{no y}
- 8 McDermid Steneke GB 2007 ^{no y}
- 9 Balazs Nakai Grady et al 2005 ^{no y}
- 10 Morris Balazs Steneke et al 2003 ^{no y}
- 11 Balazs et al 2002 adaptation ^{no y}
- 12 Bennell, K-BL Balazs 2000 ^{no y}
- 13 Wynneken GB et al, 1999 size differences ^{no y}
- 14 Balazs 1979 Additional strategy 1979 ^{no y}
- 15 Bourke Balazs Shall 1977 ^{no y}
- 16 Balazs & Ross 1976 Effect protein ^{no y}
- 17 Balazs & Ross 1974 Preemerge behavior ^{no y}

N = ~~28~~ ^{20 of 22 added} Articles & Items of interest

(39)

11/25/18 Selected

- 1 CIVIC Clubs 2012 yes
- 2 Person et al 2017 yes
- 3 Parker & Balazs 2016 yes
- 3 Work & Balazs Fiji TRIP 2016 yes
- 4 ~~Rethink Wedge 2014 (?) (NO) revisit 12-7-18~~
- 5 Balazs Brochure 2012 Cayman yes
- 6 Morris et al 2011 EU yes
- 7 Chaloupek 2010 First Symp yes
- 8 ~~Mapping Void 2008 (?) (NO) revisit 12-7-18~~
- 9 Schweitzer 2006 yes
- 10 Kinn & Balzel (2005) yes
- 11 Hirth Synopsis 1997 yes
- 12 Balazs et al. 1992 Interim yes
- 13 Witzell 1987 Tiger yes
- 14 Lipman 1986 Shark yes
- 15 Balazs 1983 Subsystems yes
- 16 Balazs 1983 Opposition Letter yes
- 17 Markrich 1983 Turtle Question yes
- 18 1981-1982 ALTA yes
- 19 Lipman 1980 Bombs Birds yes
- 20 Balazs 1979 Aerial Survey yes
- 21 Balazs Wecker 1977 yes
- 22 Balazs 1977 SPC yes
- ~~23~~

INVITE

40

BRUNSON
Cayan Zhang
NANRI Flowergirl

Forwarded message

From: Camryn Allen - NOAA Affiliate <camryn.allen@noaa.gov>

Date: Tue, Nov 27, 2018 at 6:03 PM

Subject: Oceania/Pacific Islands Regional Meeting
for Nancy FitzSimmons <n.fitzsimmons@griffith.edu.au>, Victoria Pease <Vicki.Pease@noaa.gov>, Shawn Murakawa
<gwenael.duclos@wipsea.com>, George Shilling <george_shilling@yahoo.com>, Amy Frey <amy.frey@noaa.gov>, <ckilduff@biologicaldiversity.
- NOAA Federal <shawn.murakawa@noaa.gov>, Peter Dutton <peter.dutton@noaa.gov>, Marylou Staman
org>, Hiroyuki Suganuma <suganuma@elna.or.jp>, <hihawkbills@gmail.com>, Marylou Staman
<marylou.staman@gmail.com>, Alexandra Reiningger - NOAA Affiliate <alexandra.reiningger@noaa.gov>, <hondurad@cofc.edu>, J. Todd
<tcuff@moomarineinstitute.org>, <colby.brady@noaa.gov>, <alexander.gaos@noaa.gov>, Owens, David William <owensd@cofc.edu>, CJ Cayanan
<itsahonuworlindhawaii@hotmail.com>, Alexander Gaos <alexander.gaos@noaa.gov>, John Wang <john.wang@noaa.gov>
<jonathan.monsinjon@gmail.com>, <katherine.shaw@ttu.edu>, Mark MacDonald <MacDonald.Ma@gmail.com>, John Wang <john.wang@noaa.gov>
Jones <Todd.Jones@noaa.gov>, Josefa Munoz <josefa.munoz@live.com>
<cjayanan671@gmail.com> Josefa Munoz <josefa.munoz@live.com>
Cc: Irene Kinan Kelly <irene.kelly@noaa.gov>

New
Heading:

PDFs

Sat track maps

- TATTOOS
- LOTS OF OTHER
- MAGAZINE COVERS
- TRAX - EVERYTHING

Add = letters INCOVER

- Carv Enigma 25 Audubon ^{DAG}
- ✓ China Animals + letter
- ✓ Ripples 22270 KIDS
- ✓ HONOLULU TOURIST FLIERS 9
- GHB Turtle Messages
- TOC cv Curriculum Vitae
- YOU TUBES
- East IS. Photos through time + GPS OUTLINES OF ANPES
- ✓ Wang YEH Brochure
- 1973 Field Note Book
- A HONU RESTING PLACE
- FAMILY PHOTOS GB LRB

need

Reg 36

CONTINUED
P. 45

VERSION "NO. 891" (FINAL 7/12/14/18)

N=27 "Providing assistance [and support] to US government agencies and NGOs [in an effort] to discern the best possible choices for the conservation of sea turtles and the people culturally linked to them."

EXISTING HEADINGS } NEW HEADINGS: * HONU RESTING PLACE
* CAST AWAYS
* RETURN TO THE COAST
Home - About

new Headings
MOVIES AT MAUI GIRL 5690
FLIPPER TAGS • MAUI GIRL 5690
* GHB CV
* SAT TAGS ARIHI

George Harvey Balazs

Global Independent Sea Turtle Scientist
"People Make Partnerships"

Serving Sea Turtles and the Communities Culturally and Biopolitically Bonded to Them

****Laura Please ADD here this NEW sentence same font as on the web page now= Providing assistance and support to US government agencies and international NGOs in an effort to discern the best possible choices for the conservation of sea turtles and the people culturally linked to them. ***END OF NEW SENTENCE TO ADD

Golden Honu Services of Oceania- An independent consortium of expert consultants providing advice, information, and assistance without charge on a spectrum of subjects surrounding sea turtles, conservation and their biopolitics.

China/Hawaii Aloha Alliance -中国/夏威夷 阿罗哈海龟保育暨研究联盟- Working together into the future with trust and friendship to advance sea turtle research and conservation in the China Region.

MONDAY
12-17-2018 . 9AM - 11AM TELECON

PSAC Meeting -

on the line - Milani, Jim Lynch, ERIN OLSON,

Melanie^{PIFSC}, CLAY

Public - others - YONAT - SAM K. Kitty

ANE = "Adult Number of Equivalents"

- My choice - C) Add in-season temporary
 IC & e) closure measure to framework
 e) Research to minimize trawling gear.

Protected Species Advisory Committee Members

Members (Affiliation)

George Balazs (NMFS Pacific Islands Fisheries Science Center, retired)

Milani Chaloupka (Ecological Modelling Services)

Erin Oleson (NMFS Pacific Islands Fisheries Science Center)

David Hyrenbach (Hawaii Pacific University)

Melanie Hutchinson (NMFS Pacific Islands Fisheries Science Center/JIMAR)

Sam Kahng (Hawaii Pacific University)

Jim Lynch (K&L Gates)

Clay Tam (Advisory Panel Representative)

Lyn McNutt (Advisory Panel Representative)

Kindss

Betty
Siti

- Parker & Balazs 1998 General ^{17th}
- Koga & Balazs 1996 Sep Radio ^{17th}
- Cheng & Balazs 1998 Postnestling ^{17th}

093 7990214

NATIONAL Geo
 1962 April Huzza for Otahi ^{Need}
 1920 Oct TAHITI Playground of Native
 1911 Oct Notes on Tahiti

DRAFT AGENDA

December 17, 2018

9 a.m. to 11 a.m.

Council office

Honors

And by Teleconference

resolutions

ada

~~CONTINUED~~
From p.40:

SARAH
ALCAN
Turtle
Myth, ARTS
COSMOS &
ENERGY
CHINA

- 1058 MAZU ¹⁰⁵⁹ ₂₀₁₁
- KAHULUI Power Plant
- HOOKIPA
- HIWASA 1988 & 2018
- PLAQUE 40th FFS + FLAG over EAST ^{Honolulu, MAUI}
- Sea Turtle stamps
- TATTOO HONU TOO (~~HONU~~ TATTOO)
- * A Sea Turtles Goes Home
- Chinese Religion Thompson 1995

- EXCERPT from KIWAN & DALZELL
More SUBTITLES

- Sealing their FATE
 - West Side Stories
 - TAHITI THROUGH THE WINDOW
 - STAMP of APPROVAL
 - KAPOHO HONU LAVA OVERFLOW
- ocean Tigers ATTACKS

AS of 1-7-2019 MENU

Nat. Geo. Home
1911 About

NOTES ON TAHITI
5690

- George H. Balazs GV by MURRY DAILEY
- Contact List of IA Consultants - GHISO spelled out
- Thierry Work ^{with} Author SEA TURTLE papers

The WORM CHRONICLES

HOMONU, Hawaiian HONU

- Kids
- China Explorations
- HIMB Historical
- MTRP Historical

THE MOST AMAZING HONU IN THE WORLD

Oceania-Pacific Islands
Historical

Publications

- Articles & Items of Interest
- Selected Journal Publications

TATTOO HONU

Presentations

needs shading as heading it is like others

Photos
• photo collections over the decades
• Turtle Sacrifice

Mail Group
needs shading as a heading
Oceania-Pacific Islands Mail Group

Contd of shading needs ★

DALAZZ/GEORGE

DALAZZ/GEORGE

HA 371 K

HA 142 Z

5:56P

7:34A

5:51P

7:58A

HA115219978

HA115219978

100

樂滋柏 樂滋柏 樂滋柏 樂滋柏 樂滋柏

樂滋柏 樂滋柏 樂滋柏 樂滋柏 樂滋柏

柏樂滋

樂滋柏

PIP G Brain Tumor
Roxley Medical Mystery

Young

About

- Researcher's CV
- Contact list
- Theory

Historical

THE MOST ANA

Exploration is

HONUA

Historical



Journal Publication

shaded as a heading
Pacific Islands Mail



FEBRUARY

(49)

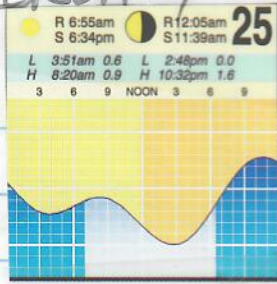

2019

w/SP

HAWAIIAN AIRLINES

Name: BALAZS/GEORGE

Flight: HA 371 K
 Departs: 5:56P
 Arrives: 6:51P
 Ticket # HA115219970

Holo TO HNL

GATE: 6
 SEAT: 10D
 Zone: 3

Name: BALAZS/GEORGE

Flight: HA 142 Z
 Departs: 7:04A
 Arrives: 7:58A
 Ticket # HA115219970

GATE: A18
 SEAT: 10D
 Zone: 3

HNL → Hilo

ABAGAIZ
BYA RECORDER

15 CAPTURE (4 New)

1/13/2019 = 3:15 - 4:15 Low tide
 Sunday "2nd Street into pool"
 from new entrance road.
 See photos.

To P. 53

NUUPIA Ponds 215-345pm
 Monday 11/7/2019

(51)

January

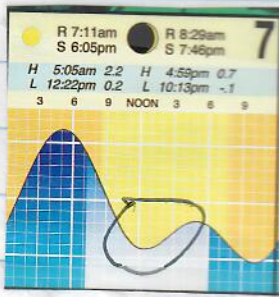

SPYRIDIA
 FILAMENTOSA
 IDed
 BY KARLA
 See
 PHOTOS



2 juveniles seen H3 bridge

sample sent to KARLA
 to the left concrete
 - I under hump - Resting the
 other to the right under
 concrete

Low tide - very little water movement. Vegetation
 all cut back along trail. Street name = 3rd St.
 Shoals emergent (photos), New sign by foot path
 Bridge. See photos

NUUPIA
 1/13/2019 315-415pm lowest TIDE EVER
 Sunday " 3rd STREET onto Right
 from main entrance road.
 See photos.

January

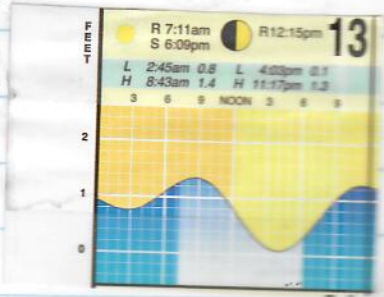

To p. 53

"TRICK THEM
THEN TRAP THEM"
JANUARY
2019

PUNAKO

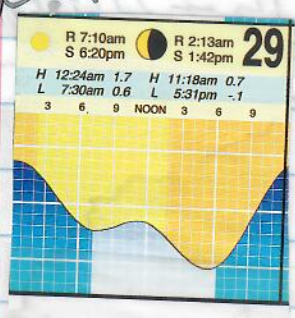

AIRLINES: **HAWAIIAN AIRLINES**

BOARDING PASS

NAME OF PASSENGER: **BALAZS/GEORGE**

Name: **BALAZS/GEORGE**

HA 138 Z

6:29A

7:16A

HA115219970

GATE: **A13**

SEAT: **8E**

Zone: **3**

FROM **115219970**

TO **KONA HONOLULU**

HAWAIIAN AIRLINES

CARRIER FLIGHT CLASS DATE TIME

HA 287 L 29 JAN 2019 P

GATE BOARDING TIME SEAT SMOKE

9 139P **24A** NO

ZONE 3

ELECTRONIC RW /KOA

DR. GUO see page 3

MATT RAMSEY CI

MR. HAN

MR. YAN CI CHINA

"My mum is 95 years old, when there is an arribada she loves going to the beach sitting on a chair, while drinking her coffee and watching the turtles pass by her side. Even if she has seen in tons of times she feels the joy of sharing, is part of the tradition"

CARMEN PRESENTATION

Informant 15, 68 years old

From p. 51 NUUPIA

(53)

1-25-2019 240-330pm

Friday only one turtle subadult many barns

Floating high in posterior
~~Ravine~~

January
2019

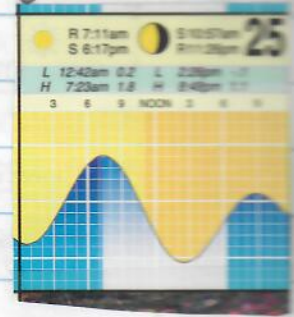

5/17/2019 230-330pm

Strong tidal current coming in

2 Turtles along steel edge seen from bridge. Small juvenile seen by 3-pipes, clean w/ barns under bushes to left of 3-pipes photo.

Similar traditional use: **HECTOR** Marine turtles

- In both cultures, marine turtles' presence is crucial
- Funeral, weddings, reaching adulthood, and **'healthy families'**
- **Benga R7**: "...for a healthy family, we have to have one or two green turtles in our weddings"
- **Wayuu R3**: "To have healthy babies, we eat turtle meat before fertilizing our wives..."

Sexual health – in both cultures

over
 for objectives Pacific Islands Regional (Oceania) Meeting 2/4/19 1-5 PM

1430-1440	Colby Brady PIRO	initiatives What would fishermen do? Protected species workshop training: online, infographic, and video developments
1440-1500	Sue Roden Erin LaCasella Amy Frey SWFSC	Genetics research in the PIR

1500 Break

1515 Oceania Region Stakeholder Presentations

over

1330 Sea Turtle Research in the Pacific Islands Region conducted by NOAA

Time	Presenter	Title of Presentation
1330-1340	Marylou Staman PIFSC	Over 40 years of Hawaiian green sea turtle research: Using current trends and new research to better predict the honu population's resiliency to climate change
1340-1350	Alex Reininger PIFSC	Spatial distribution of green sea turtle (<i>Chelonia mydas</i>) nests at French Frigate Shoals, Hawaii: implications for carrying capacity?
1350-1400	Alex Gaos PIFSC	Filling the gaps: understand hawksbill turtles in the Pacific Islands Region
1400-1410	Shawn Murakawa PIFSC	Green Sea Turtle Nesting and Foraging Migrations (2012 - 2017) from Rose Atoll National Wildlife Refuge
1410-1420	T. Todd Jones PIFSC	International connectivity of green sea turtle nesting and foraging populations in the Marianas
1420-1430	John Wang PIFSC	Recent NOAA-PIR Western Pacific leatherback research and conservation

39th IST Symposium (55)
Sunday 3 FEBRUARY - 2019

ARRIVE AA FL106 9PM VIA DALLAS 4 Feb. Room 302
CHARLESTON 23PM TO MARSHALL 17P LOCKWOOD 5PM
CHARLESTON

2/4/19 Monday 630-830PM AQUARIUM, welcome
2/5 Tuesday 830AM Opening Ken Lehman
ELENA MUSTAKOVAC POSSARDT.

"Meeting the future w/ Constructive Resilience
INFORMALS" Reported. Respect collaboration
EMAIL for copy of presentation FAIR Mindedness

Science Precision Power doesn't do it now.
Disempowered Communities
"Language" "A one" - hatchlings

"Depend on them, Don't want to eat them"
sustain Brochure magnetic

Chinese CRISIS - ~~danger~~ infinite possibilities

LIMPUS 1980s - Bytes pioneered MT sat tagging

RAINFALL = Beach Temperature
Beaches getting warmer over decades.

STRONG male Southern GBR pop.
Species Changing Breeding Biology
in Response to Global Warm
FLAT BACK BE WILLING TO LEARN WHAT THE TURTLES TEACH

2-5-2019
Tuesday
Sally Murphy - Readings

21.73

1st
5th Waverly Georgia
10th BM (Stool GB)

BARBARA Schroeder ¹⁵¹⁵ - HISTORIAN

Nesting Biology Session

Need
over time
Annual
Note

Female
2410 = N

Hawaii
TREND
NEED
SKM/cameron

Puerto VALARTA
CAND BOX WOOD BOX CAND BOX - Kemp
olive nesting - largest

AMH - males not ♀
ANTE MIBARIAN Hormone

11:02 HATCHLING TAGGING: A 45 YEAR AUSTRALIAN EXPERIMENT
Colin J. Limpus

11:26 LINKAGES AMONG SPATIOTEMPORAL DISTRIBUTIONS, POPULATION DYNAMICS, AND OCEANOGRAPHY OBSERVED IN THIRTY-FIVE YEARS OF KEMP'S RIDLEY STRANDINGS
Erin E. Seney | Nathan F. Putman | Melissa Cook | Allen M. Foley | Donna J. Shaver | Wendy G. Teas | Mandy C. Tumlin | Katherine L. Mansfield

11:50 RE-VISITING LEATHERBACK SEA TURTLE AGE AND GROWTH
Larisa Avens | Lisa R. Goshe | George Zug | George H. Balazs | Scott Benson | Heather Harris

7/5/2019
Tuesday

~~Freeze~~

6:30pm BoD Meeting

(57)

Student Committee
Nominations Committee ^{Wilderman} Natalie Gardner; Geographic Region
TRAVEL

127 people

Mark Hamman SE/ASA/Pacific
AWARDS Committee - ERIN SENEY

note: I came forward as the result of
LAA - for BoD

Reco other LAA

President's Report ~ 850
25 Workshops

~~Andrea~~

~~Individual Liability NEED of Board members?~~
CARTAGENA / MARCH 16 - 21 2020

Diego understanding Team?

Richard Reina X Board structure X

7/5/2019 MAYULA
Community Talk turtles = Community Benefits
Resistance to outside Advice

How can I help?
Need

Catherine Ware Kilduff
Senior Attorney

CENTER for BIOLOGICAL DIVERSITY
801 Boush Street, Suite 200 • Norfolk, VA 23510
tel (202) 780.8862
ckilduff@biologicaldiversity.org
www.BiologicalDiversity.org

100% post-consumer recycled paper with vegetable inks



SAMFORD
UNIVERSITY

Jenny Estes Layton, Ph.D.
Department of Biological and
Environmental Sciences

800 Lakeshore Drive
Birmingham, AL 35229
205-726-2568
205-726-2479 fax
jlayton@samford.edu
www.samford.edu

JLAYTON@SAMFORD.EDU

SEA TURTLE CONSERVATION
CURACAO

ARD VREUGDENHIL
ARD.D.VREUGDENHIL@GMAIL.COM

SAT TRACK

TELEFOON EN WHATSAPP:
+59996626864



SEA TURTLE
CONSERVATION
CURAÇAO

Need

Send

need resend thesis
need thesis website

A. Alonso Aguirre, DVM, MS, PhD
Chair

Department of Environmental Science and Policy

David King Hall Room 3003
4400 University Drive, MSN 5F2
Fairfax, Virginia 22030

Phone: 703-993-7590

Cell: 304-200-0145

E-mail: aaguirr3@gmu.edu



INVESTIGATION OF METAL CONTAMINATION FROM LEAD SHOT IN
HAWAIIAN GREEN SEA TURTLES (CHELONIA MYDAS)

*Katherine R. Shaw | George H. Balazs | T. Todd Jones | Harry W. Lynch |
David M. Klein | Jing Liu | George P. Cobb | Jennifer M. Lynch

004

Yong Huang
for Taiwan
Asian Agent.
over

FINANCIAL X3 - KEN

(59)

2-6-2019
Wednesday

600pm MTSG

Silo effect

Researchers
Managers

~~2-7-2019 THURSDAY~~
* 8:30am overview 'The need to bring science & management entities together to prioritize sea turtle conservation'
BAS need Parsons et al

"Organically Fractured"

Conservation Threats - Endemic Threats

if wrong - Resources & time lost
Human goal will even may be wasted

What constitutes 'openness'?

Is it enough to have more? Wide Distribution

Is Self-sustaining realistic in today's world?

never be complacent
Always be ready to revisit

EARL - AS MUCH AS science (relationships) + Low

YONAT -

Georgia STANDINGS -

11:00 AM: SOCIAL, ECONOMIC & CULTURAL STUDIES

Chairs: Hector Barrios-Garrido, Zoe Meletis, Connie Ng, Andrea Phillott

CRYSTAL BALLROOM (ABC), FEBRUARY 7th 2019

*Denotes Archie Carr best student paper award candidate; † Denotes Grassroots paper award candidate; Presenting author in **BOLD**

11:02 MARINE TURTLES IN THE TRADITIONAL PHARMACOPOEIA: NEW EVIDENCES OF THE RELATIONSHIPS BETWEEN THESE SPECIES AND ANCIENT CULTURES

***Hector Barrios-Garrido** | Jordano Palmar | Carolina Martinez | Natalie Wildermann | Jesus Mba Mba | Daniela Rojas-Cañizales | Angela Formia | Alejandro Fallabrino | Amy Diedrich | Mark Hamann

11:14 AN ECONOMICS PERSPECTIVE OF US MARINE TURTLE BYCATCH REDUCTION REGULATIONS: ARE THEY MEETING THE GOAL?

***Natalia S. Teryda** | Richard Norris | Stephen Stohs | Jeffrey Seminoff

11:26 LAWAI'A PONO: ENGAGING RECREATIONAL ANGLERS IN SEA TURTLE CONSERVATION AND EVALUATING IMPACTS

Thomas Cutt | Jennifer Aleya Martin

11:38 SOCIOCULTURAL BELIEFS, ECONOMIC INCENTIVES, AND LEGAL AWARENESS UNDERLIE CONSERVATION ACTION AND THE OUTCOME OF SEA TURTLE-FISHER INTERACTIONS AT SAGARESHWAR BEACH IN VENGURLA, MAHARASHTRA, INDIA

Andrea D. Phillott | Ananya Singh | Anjali Chandawarkar | Ankitha Kammaje | Arundhati Karumampoyil | Ishana Sundar | Kunjika Pathak | Muskan Agarwal | Neelanjana Varanasi | Nived Dharmaraj | Paloma Chandrachud | Rhea Dhar | Riddhi Jain | Shreyasi Rao | Siddharth Sapre | Vandit Dharamshi

11:50 ENHANCING WISE USE OF MARINE AND COASTAL HABITATS BY COASTAL COMMUNITIES THROUGH INCENTIVES AND EDUCATION IN VIDATALTIVU, MANNAR, SRI LANKA - AN UPDATE ON NEW TCP'S ONGOING PROJECT

Thushan Kapurusinghe | Shyama Wijekulasuriya | Dayani Akshika | Revati Ganasan

12:02 COROZALITO: SOCIO-ECONOMIC AND CONSERVATION IMPACTS OF A YOUNG GROWING ARRIBADA BEACH ON A SMALL COSTA RICAN COMMUNITY

Carmen Mejías-Balsalobre | Daniela Rojas-Cañizales | Roger Fusté-Mach | Emily Grace Webster | Daniel Arauz-Naranjo | Isabel Naranjo | Héctor Barrios-Garrido | Randall Arauz

12:14 SEA TURTLE EGG HARVEST IN GUATEMALA - IS IT SUSTAINABLE, TRADITIONAL, AND FOR SUBSISTENCE ONLY?

†**Colum Muccio**

12:26 BRINGING THE BEDFELLOWS HOME: REPORTING TO THE ISTS COMMUNITY ON CONSERVATION AND CONSUMPTION ACTIVITIES AND PERCEPTIONS IN OUR MIDST
Cherise Anne Chrispen | **Zoë A. Meletis**

2:32 SEA TURTLE POACHING HOTSPOTS IN THE GULF OF VENEZUELA: MERGING SCIENTIFIC AND INDIGENOUS ECOLOGICAL KNOWLEDGE

***Kelly Soluri** | Maria Gabriela Montiel-Villalobos | Daniela Rojas-Cañizales | Natalie Wildermann | Mariana Fuentes | Mark Hamann | Hector Barrios-Garrido

~~Flight schedule~~

~~GRASS ROOTS~~

~~call AA~~
FINANCIAL - X3
Cturtle

(61)

Ken cc BOARD
fortunately ISTS website
Cturtle
paper posted

BLAIR - Lights "COLLABORATION" better words
ANN MARIE of Collaborations of Science & Management
* Toward Targeted Conservation Decisions ^{partnership}

Hector BARRIOS - GARRID Hector
PHARMACOPHIA TO SANDA
How they see the turtles

Attending
Turtles

& indigenous people
Consumptive & non consumptive
Just presence is important

Traditional Healers
7 ways to Administer

Hector Inter American
Convention
NO TRADITIONAL
EXCEPTION

ANDREA -

COROZALITO CR olives

* Pilcher et al. 2017 survey plus one
Young growing Arrived
CULTURAL SOCIAL ECONOMIC
optional send sweep beach

11:00 AM: NESTING BIOLOGY I

IST530

11:14 PAST, PRESENT, AND FUTURE: NESTING ECOLOGY AND THE RESILIENCE OF THE HAWAIIAN GREEN SEA TURTLE TO CLIMATIC EVENTS
Marylou K. Staman | Jan Willem Staman | Alexandra S. Reininger | Shawn K. K. Murakawa | Summer L. Martin | Alexander R. Gaos | Lindsey N. Bull | Shandell M. Brunson | George H. Balazs | Camryn D. Allen | T. Todd Jones

12:38 USING BLOOD SAMPLES TO IDENTIFY THE SEX OF HATCHLING LOGGERHEAD SEA TURTLES
***Boris M Tezak** | Itzel Sifuentes-Romero | Sarah Milton | Jeanette Wyneken

2:44 UNRAVELLING THE BREEDING STRUCTURE OF MIGRATORY MARINE VERTEBRATES: THE CASE STUDY OF THE REINTRODUCED GREEN TURTLES OF THE CAYMAN ISLANDS
***Anna Barbanti** | Maria Turmo | Janice M. Blumenthal | Jack Boyle | Annette C. Broderick | Lucy Collyer | Gina Ebanks-Petrie | Brendan J. Godley | Walter Mustin | Marta Pascual | Carlos Carreras

2:56 SPATIAL DISTRIBUTION OF GREEN SEA TURTLE (CHELONIA MYDAS) NESTS AT FRENCH FRIGATE SHOALS, HAWAII: IMPLICATIONS FOR CARRYING CAPACITY?
Alexandra S. Reininger | Summer L. Martin | Camryn D. Allen | Marylou K. Staman | Jan Willem Staman | T. Todd Jones

10:08 THE MICROBIOTA OF SEA TURTLES
Franciscus Scheelings | Rob Moore | Marcel Klaassen | Richard Reina

10:20 EFFECTS OF THE ILLEGAL CONSUMPTION OF SEA TURTLES ON HUMAN HEALTH IN NORTHWESTERN MEXICO
A. Alonso Aguirre | Kathryn Jacobsen | Lila C. Fleming | Alexander J. Robillard | Cesar P. Ley-Quifónes | Alan A. Zavala-Norzagaray

4:42 JUVENILE GREEN TURTLE DIET AFTER REPEATED HARMFUL ALGAL BLOOMS
***Chris Long** | Erin Seney | Kate Mansfield

4:54 GREEN TURTLE FORAGING HABITAT USE AND RESOURCE SELECTION IS AFFECTED BY THE INVASIVE SEAGRASS, HALOPHILA STIPULACEA, IN THE FRENCH WEST INDIES
***Elizabeth Whitman** | Michael Heithaus | Vincent Quiquempois | Manon Niviere | Jeffrey Bernus | Jeremy Kiszka

001 EVALUATING HARMFUL ALGAL BLOOM EFFECTS ON GROWTH RATES OF JUVENILE GREEN TURTLES
***Mia El-Khazen** | Jake Kelley | Chris Long | Kate L. Mansfield

ISTS 39

Legal

6

IAC

Guatemala

209 EGGS

to Reg Hatchery

Traditional

Sustainable use

25 hatcheries

Pouya Coast

lawlessness

ARCAS - Colum Muccio

EMAIL -

Last speaker - Consumption
negative primary ASSOCIATION

2/7/2019

KAREN turtles ^{in foraging} pastures

"overstaying their Welcome"

Small group more VARIABLE than large

BARBARIDI

CAYMANS

2/7 Thursday night AUCTION

5:18 PM / AA Flight Home via Charlotte & Phoenix - Arrive ~ 2:30 PM 2/8 Friday

From: Camryn Allen - NOAA Affiliate <camryn.allen@noaa.gov>

Sent: Friday, February 1, 2019 1:42 AM

To: Nancy FitzSimmons; Victoria Pease; gwenael.duclos@wipsea.com;

george_shillinger@yahoo.com; Amy Frey; Shawn Murakawa - NOAA Federal; Peter Dutton;

ckilduff@biologicaldiversity.org; Hiroyuki Suganuma; hihawksbills@gmail.com; Marylou Staman;

Alexandra Reininger - NOAA Affiliate; Thomas Cutt; Luke Sundquist; honu world; Alexander Gaos;

Jonathan Monsinjon; katherine.shaw@ttu.edu; Owens, David William; T. Todd Jones; Mark

MacDonald; CJ Cayanan; Josefa Munoz; John Wang; Erin LaCasella; Suzanne Roden; Marylou

Staman - NOAA Affiliate; Amy Hapeman - NOAA Federal; Robin LeRoux

Cc: Irene Kinan Kelly; Colby Brady - NOAA Federal

Subject: Re: Oceania/Pacific Islands Regional Meeting

Invite need

- 4:42 QUANTITY OF PLASTIC INGESTED BY HAWKSBILL SEA TURTLES IN THE CENTRAL PACIFIC OCEAN
Melissa R. Jung | **George H. Balazs** | T. Todd Jones | **Thierry M. Work** | **Alexander R. Gaos** | **Jennifer M. Lynch**
- 4:54 MICROPLASTIC INGESTION UBIQUITOUS IN MARINE TURTLES
Emily M Duncan | Annette C. Broderick | Wayne J. Fuller | Tamara S. Galloway | Matthew H. Godfrey | Mark Hamann | Colin J. Limpus | Penelope K. Lindeque | Andrew G. Mayes | Lucy C. M. Omeyer | David Santillo | Robin T. E. Snape | Brendan J. Godley
- 5:06 HOW MUCH IS TOO MUCH? A QUANTITATIVE ANALYSIS LINKING SEA TURTLE MORTALITY AND PLASTIC DEBRIS INGESTION
Chris Wilcox | Melody Puckridge | Qamar Schuyler | Kathy Townsend | Britta Denise Hardesty
- 5:18 PLASTIC DEBRIS AND SAND TEMPERATURE MEASUREMENTS ALONG A SEA TURTLES NESTING BEACH IN THE WEST COAST LAGOS, NIGERIA: PRELIMINARY REPORT
M. Adebile Oyeronke | Marc Girondot

wants TO KAYAN
www.wiselaboratory.com
Limpus OPINION

8:30 AM: SPECIAL SESSION – USING SCIENCE TO INFORM CONSERVATION POLICY

Chair: Ann Marie Lauritsen

CRYSTAL BALLROOM (ABC), FEBRUARY 7th 2019

*Denotes Archie Carr best student paper award candidate; † Denotes Grassroots paper award candidate; Presenting author in **BOLD**

- 8:32 OVERVIEW PRESENTATION: THE NEED TO BRING SCIENCE AND MANAGEMENT ENTITIES TOGETHER TO PRIORITIZE SEA TURTLE CONSERVATION
Barbara Schroeder
- 8:44 MANAGEMENT NEEDS AND STEERING RESEARCH TO PRIORITIZE RECOVERY ACTIONS - FEDERAL EXAMPLES
Debbie Crouse
- 8:56 PROTECTING THE NESTING BEACH – EXAMPLES OF LONG-TERM BEACH PROTECTION INCORPORATING MONITORING INFORMATION AND PRIVATE PARTNERSHIPS
Earl Possardt
- 8:56 PROTECTING THE NESTING BEACH – EXAMPLES OF LONG-TERM BEACH PROTECTION INCORPORATING MONITORING INFORMATION AND PRIVATE PARTNERSHIPS
Earl Possardt
- 10:20 THE COLLABORATION OF SCIENCE AND MANAGEMENT TOWARD TARGETED CONSERVATION DECISIONS
Ann Marie Lauritsen

ISTS 39

65

2:30 PM: SPECIAL SESSION - THE FUTURE OF SEA TURTLE CONSERVATION

Chairs: Ken Lohmann, Nathan Putman, John Wang

CRYSTAL BALLROOM (ABC), FEBRUARY 6th 2019

*Denotes Archie Carr best student paper award candidate; † Denotes Grassroots paper award;
Presenting author in **BOLD**

- 2:32** Keynote - FACING THE UPHEAVALS AHEAD: SCIENCE AND RELIGION AND THE CONSERVATION OF PLANETARY LIFE (24-minute talk)
Earl Possardt
- 2:56** CONNECTING SHARING AND PRIORITIZING FOR A BETTER FUTURE OF SEA TURTLES
Neca Marcovaldi
- 3:08** EL FUTURO: CHALLENGES FOR SEA TURTLE CONSERVATION IN LATIN AMERICA
Ana Barragan
- 3:20** WHERE SHOULD WE GO FROM HERE? A VIEW TOWARD THE FUTURE OF SEA TURTLE CONSERVATION IN THE UNITED STATES
Barbara Schroeder
- 3:32** WHY IS THE WORLD BECOMING ANTI-SCIENCE AND ANTI-EXPERT? WHAT CAN WE DO ABOUT IT?
Richard Reina
- 3:44** WHAT DO WE NEED TO DO TODAY FOR TOMORROW'S SEA TURTLES?
Manjula Tiwari | Peter Dutton | Earl Possardt
- 3:56** THE GLOBAL MALE SEA TURTLE INITIATIVE: ADDING MALES TO THE CONSERVATION EQUATION
Marco Garcia-Cruz | Cathi L. Campbell | Karen A. Bjorndal | Luis Cardona | Cynthia J. Lagueux | Kathryn M. Rodríguez-Clark | Margarita Lampo | Celsi Señaris | Hannah B. Vander Zanden | Mariana M.P.B. Fuentes | Carlos Carreras | Pedro Vernet | Alan B. Bolten

UNITED 

PREMIER ACCESS

IN  CHINA AIRLINES 

BALAZS/GEORGEHARVEYMR

UA-***678 PREMIER GOLD UA*G

HONOLULU TO SAN FRANCISCO

UA724

GATE

BOARDING BEGINS:

HNL-SFO

G5

1:20P

WED FEBRUARY 13 2019

GATE MAY CHANGE

BOARDING ENDS: 1:55 PM

FLIGHT DEPARTS: 2:10 PM

FLIGHT ARRIVES: 9:04 PM

CI2 Y 20FEB 01
FM TAIPEI/TPE
TO HONOLULU/HNL

SEAT 20
AISL 座位 Seat 登機順序 Boarding

ECONOMY **41D ZONE 2**
KYNVEE

E-TKT297240711891701

CONFIRMATION: **K30HD7**

TICKET: 2972407118916

 CHINA AIRLINES

Handwritten: 13-20 FEBRUARY 2019
wed. wed. SF, TAIPEI, DAXIA, WANGONG
TPE, HNL

AZS/GEORGEHARVEY

CI3 Y 14FEB 0103
FM SAN FRANCISCO/SF
TO TAIPEI/TPE

座位 Seat

36E

13FEB 0507Z SFC SFOGH37

CI **458570**

To TAIPEI

TPE

CI3/

14FEB

 CHINA AIRLINES 

BAG. IDENTIFICATION TAG

To TAIPEI

BALAZS/GEORGEHARVEY

CI3/ 14FEB TPE **103**

001/0020



CI 458570

Handwritten: 3000 = 100 USD
6 = 200
9300/12 - 400/15 = 500

UNITED 

PRIO

BALAZS/GEORG

REC LOC-K30HD7

UA724 SFO

SAN FRANCISCO CA

HNL/ES
13FEB19 /1309

4016 826280



國光  客運

Kuo-Kuang Bus

行李證

Baggage Tag

核對聯
Checklist

N-6226

1. 本公司行李證只供存放大件笨重物品，不負責保管之責，貴重物品請隨身攜帶。
2. 保管聯請妥善保管，下車時交駕駛員核對，依號碼領取行李。
3. 如因本公司作業疏失導致行李遺失，經查屬實，依公路主管機關核定標準辦理賠償。
4. 本證僅限台北（松山機場）、南港或台中往返臺灣桃園國際機場下車間有效。

TURTLE SACRIFICE - YEAR OF THE
2019 13 - 20 FEB. PIG

67

ARRIVE 630AM 2/15/2019 Friday Morning
from SF - departed ~ 12:40 AM. SF BUS TO
Teachers - check in ~ 10AM 2/15 Friday - 228

2/16 SATURDAY - DAJIA ^{630PM DINNER PHARMACY}
w/ Jeff Louise Phyllis Sylvia

2/17 SUNDAY Song SAN TO MAGONG - Jih Litt - Sochi Chingling

2/18 MONDAY "PARADE OF GODS" TOWN Temples TAXI 228
EVENING GUIDED TOUR CRAF BAKERY

2/19 Tues. FULL MOON Rental Car - TO Temples Fishing Boat
CHOCOLATE TO SOGANG & JUAN SEI GOLD TURTLES
BOUGHT TURTLE MOLDS

2/20 Wednesday - MAGONG HARBOUR Temple, BALLOON TURTLES
VIDEO INTERVIEW w/ BRONZE LONGQUAI
depart for TPE 3PM.

2-17-2019

雅靜

YA CHING

MAY Teachers Hostel

Need

433

台中市沙鹿區福田北街396號8F-3

TAICHUNG
TACHIA
TOWN

黃明環 小姐

DAJIA TRA

<Debbie> ADDRESS

2-16-2019

15,000 NT
 豐國際商業銀行
 INTERNATIONAL COMMERCIAL BANK CO. LTD.



日期 2019/02/18 DATE	時間 15:44 TIME	機號 02452 ATM NO.	交易序號 0041202012 TX NO.
原存行(轉出行)編號/帳號 *****5782 ACT NO./CARD NO.		交易類別 EWD * TX TYPE	
卡別代碼 A0000000031010 APP. IDENTIFIER	入帳 DUE DATE	手續費 FEE	
交易金額 \$5,000.00 AMOUNT	可用餘額 0.00 AVAILABLE BALANCE		
授權碼 020379 AUTH CODE	帳戶類別 CHECKING ACT. TYPE	訊息代碼 OK MSG. CODE	
交易認證碼 908238FC119BE2A8	鈔券張數 1000*005		
TC	BILLS IN DETAIL		

卡別
 VISA DEBIT
 APP. LABEL
 訊息代碼說明
 交易成功
 MSG. DESCRIPTION

MAGONG
 5,000 NT withdrawn

其他訊息代號，請至台灣銀行網站查詢
<http://www.bot.com.tw>
 如有任何疑問，請洽營業櫃檯查詢
 --- 謝謝惠顧 ---
 Please visit our web site for other message codes as follows:
<http://www.bot.com.tw>
 Please contact with business counter if you have any Q.
 --- Thank You ---

莒光 C.K. Exp 509 次
 台北 Taipei → 大甲 Dajia
 09:17 開 11:58 到 卡號 1783
 8 車 29 號 Car. 8 Seat. 29
 楊梅 以後無座 No Seat After Yangmei
 LINE
 NT\$264元 ITS A HONJ WORLD
 090216-0220-929 限當日當次車有效 08:44

大家的銀行
 合作 TAIWAN 21
 益新生技形
 中大

商店代號
 瑞禾機代號

卡別 (Card Type)
 MASTER CARD P
 卡號 (Card No.)
 537802*****
 交易類別 (Trans. Type)
 銷售 SALE
 批號 (Batch No.)
 000347
 日期/時間 (Date/Time)
 2019/02/15 15:
 領用號碼 (Inv. No.)
 000008

金額 (Amount):
 9000 NT
 BALAZS-GEORGE
 I AGREE TO P
 Pharmacy

中國信託銀行
 CTBC BANK
 台灣鐵路管理局-台北站

信用卡
 商店代號: 8220100200045
 卡別: MasterCard
 卡號: 537802*****1788(C)
 日期/時間: 2019/02/16 08:45:11
 調閱編碼: 007962 批號號碼: 000225
 交易類別: SALE
 授權碼: 05348W
 序號: 000000008484
 櫃號:
 金額 AMOUNT: NT\$264

此筆交易免簽名

G Turtle

聯合信用卡處理中心
 National Credit Card Center

商店代號
 瑞禾機代號
 卡號
 438857
 交易 00 一般交易 SALE
 城市 PENGUIN
 日期/時間 2019/02/18 15:56
 授權碼 08443C
 序號 99896296002
 總計 (Total): NT\$3,100
 持卡人存摺 Card holder stub

BALAZS-GEORGE
 I AGREE TO PAY TOTAL AMOUNT
 ACCORDING TO CARD ISSUER AGREEMENT
 合計: Cnr Rental NT\$ 1500
 持卡人存摺
 BALAZS-GEORGE
 I AGREE TO PAY TOTAL AMOUNT
 ACCORDING TO CARD ISSUER AGREEMENT

MAYYANG507@
gmail.com

Teachers Hostel
臺灣銀行
BANK OF TAIWAN

商店代號 004190802571001
編碼代號 10010001

卡類(Card Type)
VISA
卡號(Card No.)
438857 0000 0000 0000 4036(C)
交易類(Trans. Type)
消費 SALE
批號號碼(Batch No.) 000416
日期時間(Date/Time) 2019-02-17 08:56
商家編號(M. No.) 000045
授權碼(Auth Code) 09378C
參考號(Ref. No.) 904832205334
NT\$2800

BALAZS GEORGE
I AGREE TO PAY TOTAL AMOUNT
ACCORDING TO CARD ISSUER AGREEMENT

I AGREE TO PAY TOTAL AMOUNT
ACCORDING TO C...EMENT



今日新聞
NOWNEWS

張茂雄 Michael Chang

新聞一部 地方中心 澎湖特派員
News Dept.1 Local Center
Special Correspondent

電話 +886 2 87978775

傳真 +886 2 87978339

手機 +886 932938336

信箱 yessir888@nownews.com

統編 28331543

今日新聞 NOWNEWS

今日傳媒股份有限公司
www.nownews.com

11493 台北市內湖區堤頂大道二段407巷32號4樓



博明 小客車租賃有限公司
汽車商行 Borming car rental

許精雄
0932-972727



服務 品質 朋友 | 租車旅遊 | 汽車買賣 |

TEL:06-9261669 FAX:06-9261399 url:www.069276666.com.tw
澎湖縣馬公市仁愛路60號 e-mail:borming.x886@msa.hinet.net

Taipei Teachers' Hostel

住宿 · 餐宴 · 午茶 · 會議

f 粉絲頁 LINE 官方帳號 搜尋「台北教師會館」

- Tel 02-2341-9161 分機 1106訂房組 1201鹿場樓 1205流線咖啡
- Fax 02-2321-9378 • 統一編號 19080257 • http://tth.url.tw
- 100台北市中正區南海路15號 No.15, Nanhai Rd., Taipei City, Taiwan (R.O.C.)

歡迎

馬公

MAGONG

華信航空

MANDARIN AIRLINES

AE 471379

新 超值套餐 先選主餐·再選配餐

自由配任你選 主餐 X 配餐

M 麥當勞馬公中正餐廳
澎湖縣馬公市光明路30號
訂餐服務專線/
06-926-0716

配餐選擇 (飲料可任選329種飲料)

<p>小麥+120元 飲料</p> <p>A 經典配餐 +\$3.50</p> <p>中麥+120元 飲料</p> <p>B 清爽配餐 +\$5.50</p> <p>大麥+120元 飲料</p> <p>C 酷爽配餐 +\$5.65</p>	<p>小麥+120元 飲料</p> <p>D 勁爽配餐 +\$5.68</p> <p>中麥+120元 飲料</p> <p>E 清爽配餐 +\$5.75</p> <p>大麥+120元 飲料</p> <p>F 酷爽配餐 +\$5.90</p>
----------------------------------------------------------------------------------------------------------------------------------------------	----------------------------------------------------------------------------------------------------------------------------------------------

主餐選擇 (原價)

1 大麥克 原價 \$72	2 雙層牛肉吉事堡 原價 \$62	3 安格斯黑牛堡 原價 \$99	4 嫩煎雞腿堡 原價 \$82	5 麥香翅 原價 \$49
6 麥克雞腿(2塊) 原價 \$59	7 麥克雞腿(10塊) 原價 \$99	8 勁辣雞腿堡 原價 \$72	9 麥脆雞腿(2塊) 原價 \$110	10 麥脆雞腿(2塊) 原價 \$90
11 黃金起司豬排堡 原價 \$52	12 麥香魚 原價 \$49	13 千島黃金餐 原價 \$69	14 BLT安格斯黑牛堡 原價 \$109	
15 BLT辣脆雞腿堡 原價 \$109	16 BLT嫩煎雞腿堡 原價 \$109	17 羅惹安格斯牛肉堡 原價 \$119	18 脆皮雞腿沙拉 原價 \$99	19 葡式烤雞沙拉 原價 \$99

電子機票收據E-TICKET RECEIPT/登機證BOARDING PASS

航空公司Carrier: 華信航空 艙級Class: 線上購票網址http://www.mda.aero

MANDARIN AIRLINES Y
班次Flight: AE0366 日期Date: 20FEB 航程Route: TSA
登機門Gate: 3 編號Seq. No.: 019 座位Seat: 14

收據專用章 電子機票	華信航空股份有限公司
	馬公營業所
	澎湖縣湖西鄉隘門村
	126之5號1樓
	87750937

旅客姓名Name: BALAZS GEORGE
航程: MZG-TSA
票價: TWYD 2010
付款方式: *****7655
電子機票票號: 032323320083
開票日期/地點: Jan19/PENGHU-TW
買受人統一編號:

除非緊急狀況下空服員指示
逃生窗門把全程禁止觸碰
Do not touch exit door
Handle unless being
instructed by cabin crew



旅客於馬公、金門、離島等地區購票且由當地出發之航段票價均為免營業稅，不得扣抵。電子機票者可保留此收據以為報帳憑證遺失恕不補發。

凱嘉國際物業股份有限公司
御漢堂康健股份有限公司

龍鹿二珍四珍寶批發零售

DASIA 2/16/19
業務主任 **楊依芸**

台中市烏日區環中路八段1513號
Tel: 0800235681
Fax: 04-23345683
統編: 64128067凱嘉/63400790御漢堂
工廠登記編號: 66-006365
工廠地址: 台中市大里區瑞城里中興路一段2巷25弄12號

☎ 0976-630-913
✉ 42667224net@gmail.com

Fenghu

日立大飯店 <http://www.jihli.com.tw/>
澎湖縣馬公市惠民一路25號
TEL: (06)9265898 FAX: (06)9279599

HIS
TEL.
Nos.

2-18-2019
Lunch at Noodle

Soup Shop

50 y.o. son

Mother 75

Address in
photos of

MAYBE
photo

TITLE:



Jih Lih Hotel

歐	9	0
	2	9
世	7	5
文	2	6
	7	9
	4	4
	3	7
		9
		3
		5

photos
sent
3/4/19

DRAFT TITLE:

Heavenly Protection: The Gods
Help Sea Turtles in the Fenghu Islands

澎湖
PENGHU

澎湖元宵
2019 萬眾祈福 集章卡
LANTERN FESTIVAL [己亥年]

【活動時間】

108年

2.16六-24日



【集章處】

澎湖天后宮・南甲海靈殿
西衛宸威殿・文澳祖師廟
石泉朱王廟・烏崁靖海宮・鎖港紫微宮
山水上帝廟・湖西天后宮
赤崁文衡聖帝殿・外垵溫王宮

凡到澎湖旅遊之非澎湖籍遊客，於澎湖機場旅遊服務中心或澎湖遊客中心服務櫃檯索取【活動集章卡】，至指定之集章處集章滿5個後，持【臺灣本島至澎湖】機票或船票及身分證，至澎湖機場旅遊服務中心或澎湖遊客中心服務櫃檯兌換「菊島浩客綠蠓龜公仔」1隻，限量800隻，兌完為止。

【洽詢電話】

06-921-6521

轉

250

澎湖國家風景區管理處 廣告

吸引民眾沾喜氣



△美國夏威夷來澎的喬治、翰墨先生，感受澎湖虔誠的宗教文化氣息。(莊惠惠攝)

去年鎖港北極殿260兩黃金龜王得主陳大松，今年直接加心願二十兩黃金價100萬元現金歸還。山水上帝廟的360兩金靈龜，由澎湖五星旅行社董事長陳至通乞得，這也是陳至通3度乞得，今年加心願增加為372兩大金龜歸還，增加的12兩以金蛋方式歸還。

昨天的點睛儀式特請到立委楊曜、馬公市長葉竹林、馬公市代表會主席許國政、澎防部指揮官少呂坤修、政戰主任劉上校，副主任蔡上校及廟方及不少遊客也都到場參與。

2/2019
 TALKING POINT
 CHINA VS HONG KONG
 SIMON CHAN

MAINLAND CHINA

NO

NO

NO

NO

NO

NO

Yes

?

stopped?

Yes

NO

- yes ① People PARTICIPATE
- yes ② IN Turtle Releases
- yes ③ - CAPTURE BREEDING EFFORT
- yes ③ - Aquariums have Turtles
- yes ④ - Universities have Grad. Students working on SEA Turtles
- yes ⑤ - There is A Conservation PLAN.
- yes ⑥ - They CONDUCE Turtle Workshops
- yes ⑦ - Monitor Nesting beaches
- ? ⑧ - Bycatch Reduction
- yes ⑨ DOES Research & Publishes
- yes ⑩ STRANDING / Rehab
- yes ⑪ freely Acknowledges nesting beaches going extinct



Sea Life Park has released over 16,000 green sea turtles into the ocean. Learn about marine life conservation through our free park tours and Reef Ranger Kids Conservation Club program offered daily! Times listed at the 3D Sea Theater or check with our ticket office for a schedule of activities.



SEA LIFE PARK VISIT (75)

March 14, 2019
Thursday

SLP 3-4pm

See photos + video
smart phone

14 TOTAL 5 MALE
MALES: W; A; H; QU?; J 9 Females
Females: MAUI; KIAWA; NUI; P; K; N; L; E

3 feeding's per day - small floating pellets + lettuce

Birds eat a lot. 1/3? Turtles don't eat all pellets - too small.

Interest and attempts, one mounting sustained
no milks.

3/29 visited 230-330pm - no mating
Friday attempts seen. photos of children feeding
lettuce; Female P motionless on beach
female E floating high staying by ramp.
Two sets of tracks up back to end of
beach - sand seems compact. No digging.

4/17 Short visit no nesting or mating.
P swimming fine. See GOTO page 87