

June 2002 East Island FFS

Aaron and Erin-Disposable Cameras 1,2&3

Aaron and Erin-Disposable Cameras 1,2&3

June 2002 East Island FFS



*Protea Profusion*

2002 Mototool SUBKIS-C DISPOSABLE CAMERA  
 FFS 2002 TURTLE NESTING SEASON #1

Photo #	Date	Location and Brief description
1 25	6/5/02	East Is. No flash so wont come out
2 24	6/5/02	<del>185C</del> Close-up of U-362's head/face / She was XBP at the time
3 23	6/5/02	East Is. Taken close to Boobie Rock
4 22	6/6/02	" " " " " " " " / other side
5 21	6/6/02	East Is. U-521 Taken while she was crawling Near T-1
6 20	6/6/02	East Is. <del>143C</del> <b>TUTU</b> other side " " " "
7 19	6/6/02	East Is. 408-c Taken while XBP Sof = log
8 18	6/6/02	" " other side " " " "
9 17	6/6/02	U-359 Taken while XBP by Boobie Rock
10 16	6/7	East Is. <del>143C</del> " other side " " " "
11 15	6/7	U-362 PC w spit 2307hrs
12 14	6/7	" " " "
13 13	6/7	408-c Nest (w/datalogger) at 0245 (morning of 6/8)
14 12	6/7	" " " " " "
15 11	6/11	<del>1236C</del> Turtle w/ fiberglass resin on carapace. This shot taken from above of just the carapace. East Is.
16 10	6/11	This shot taken left to right (head) full body shot. This turtle has pit tags, old tags and 3 tumors. <del>230C</del> East Is.
17 9	6/13	<del>287C</del> 1/2 took phot. of carapace including wound and old tags. 1/2 mototool.
18 8	6/15	SE point baskets (65 mounted just on point)
19 7		

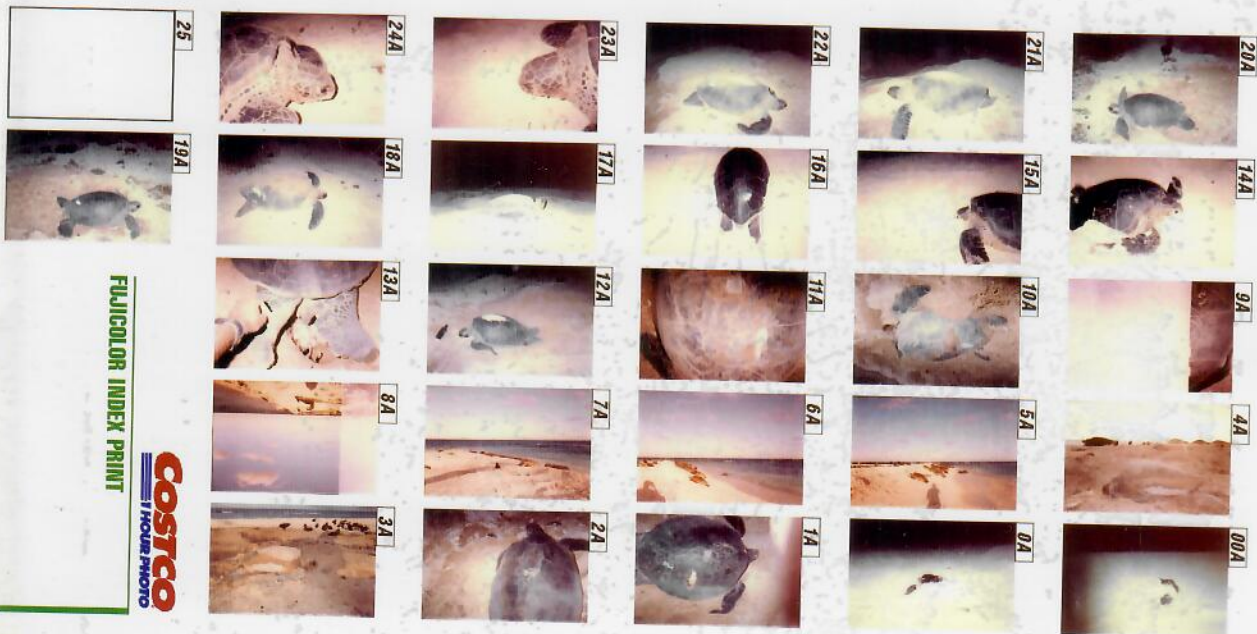

FLUICOLOR INDEX PRINT

**COSTCO**  
 1 HOUR PHOTO





East Is. U-521 → Taken while she was crawling Near T-1  
East Is. 1136C TUTU " " "  
East Is. → other side " TUTU " "

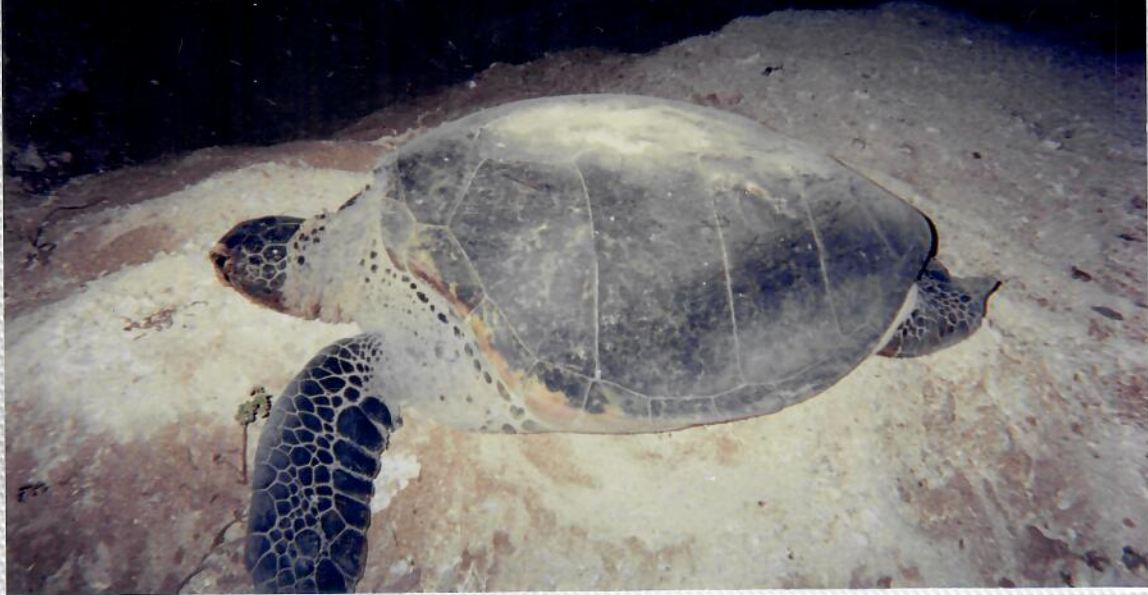













236C Turtle w/ fiberglass resin on carapace. This shot taken from above of just the carapace. East Isl.

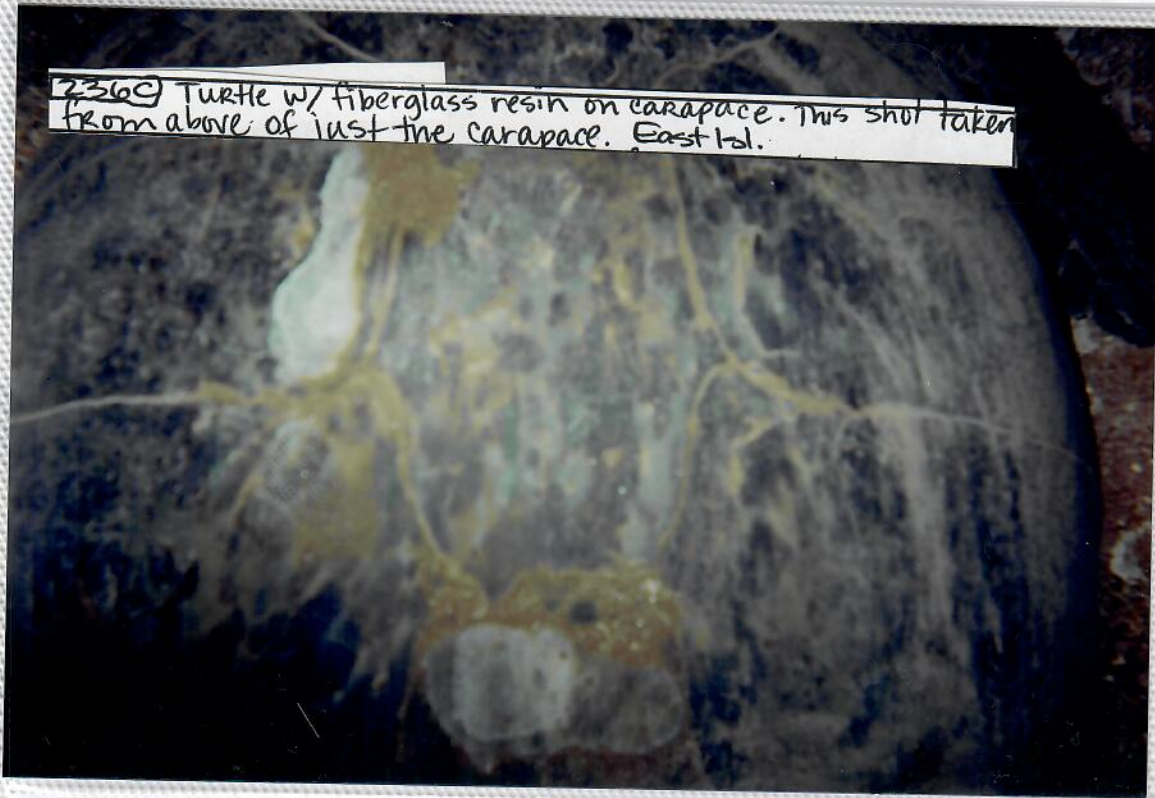



12870/L2 took phot. of carapace including wound and orig.  
L2 photo too!

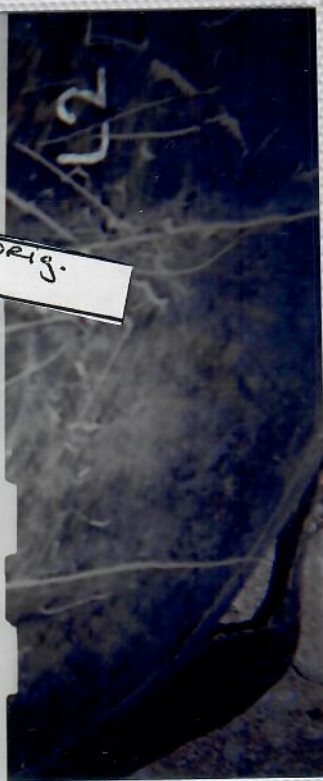





MENDLEBROT - (1439); Muddy after a hard nights  
digging  
" " ✓ Just before west end spit.



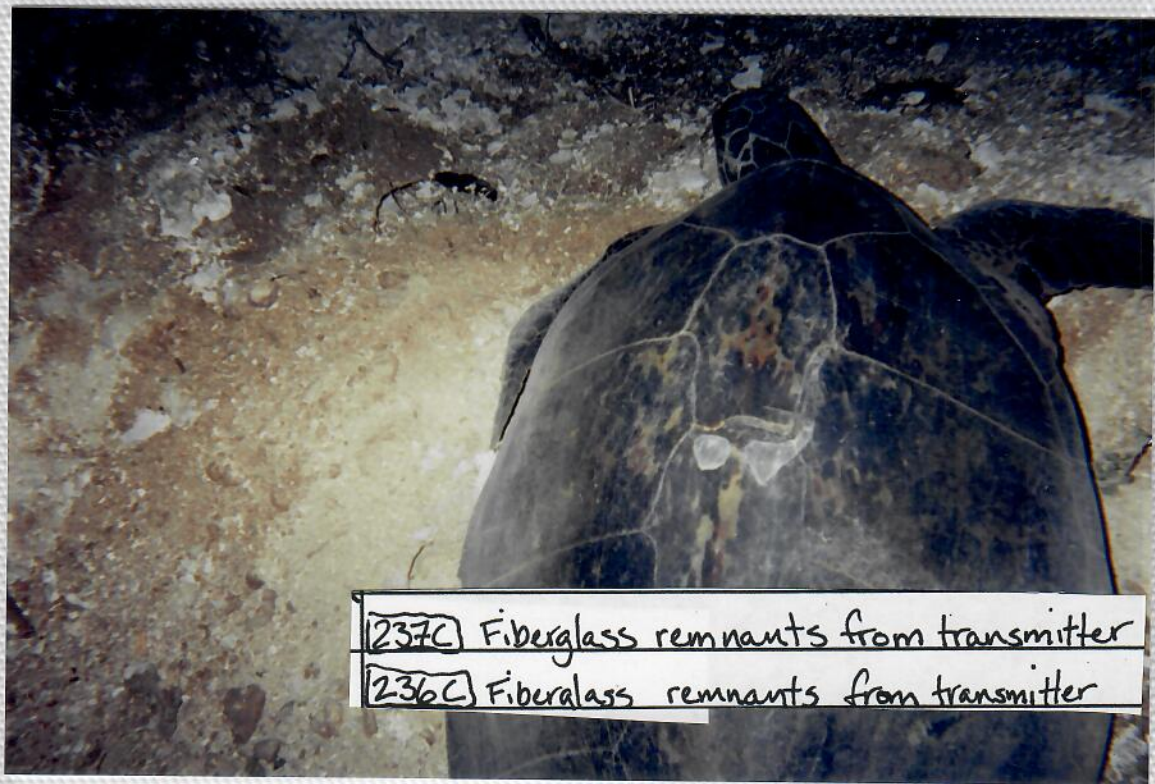

[237C] Fiberglass remnants from transmitter

[236C] Fiberglass remnants from transmitter





LUG  
Suffix-C

FFS 2002 TURTLE NESTING SEASON

DISPOSABLE CAMERA

#2



FUJICOLOR INDEX PRINT

COSTCO  
1 HOUR PHOTO

Photo #	Date	Location and Brief description
1. 25	6/22/02	[380C] W point below berm nester
2 24		ABANDONED NEST Channel
3 23	6/28	MISSING, think everything below is off one East Island (Pre-spit) 304C's carapace showing damage and molted
4 22	6/29	[446C] scratches all over carapace
5 21	6/29	" " " "
6 20	6/29	" " " "
7 19	6/29	" " " "
8 18	6/29	[447C] (U-249) while crawling on spit
9 17	6/29	" " " "
10 16	6/29	[452C] Faceplant after crawling over = log
11 15	6/29	" " " "
12 14	6/30	[300C] Right side
13 13	6/30	" L side
14 12	6/30	" Rear view
15 11	?	? 229C
16 10	7/2	[190C] RHF amputation
17 9	7/2	[451C] Right front flipper amputation





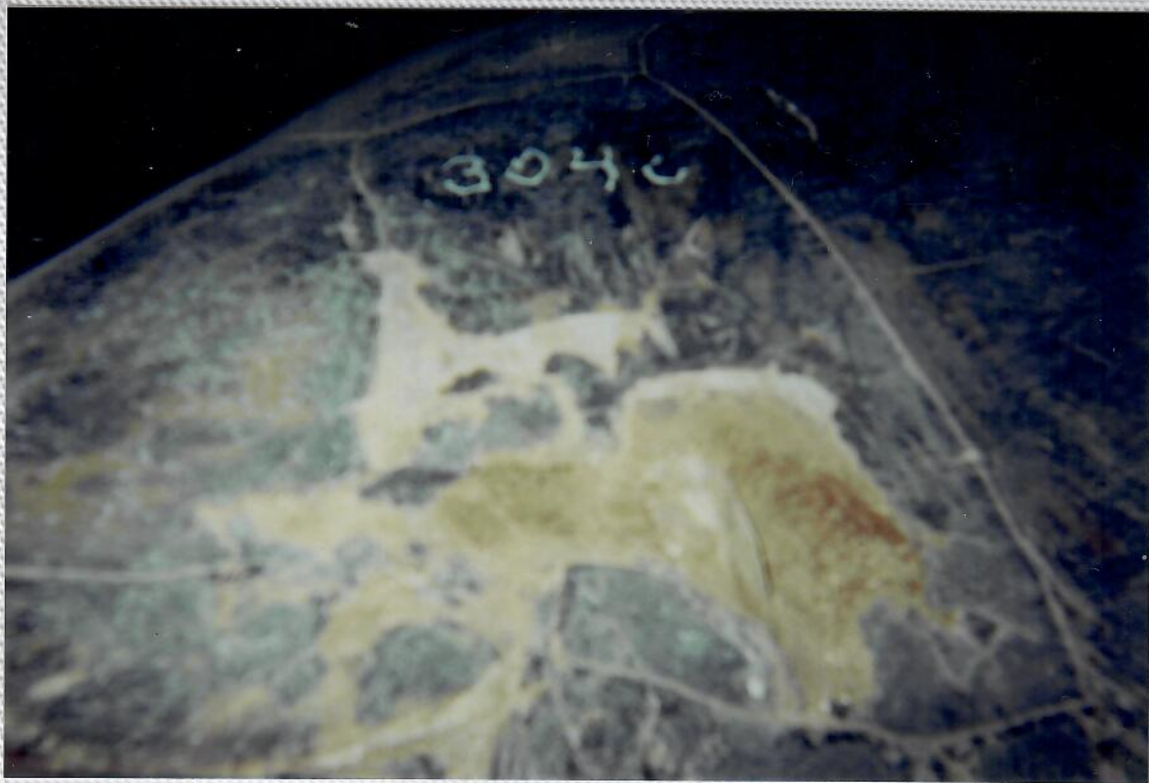

4 22 6/29 446C scratches all over carapace



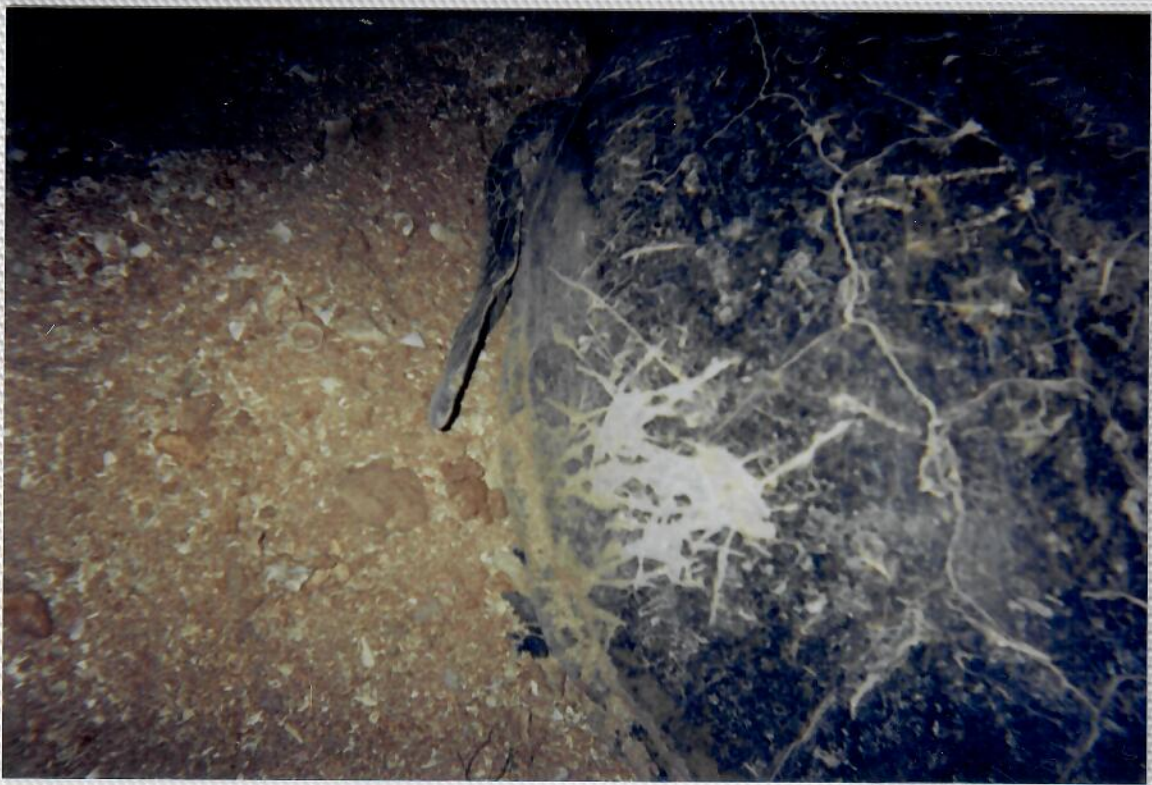
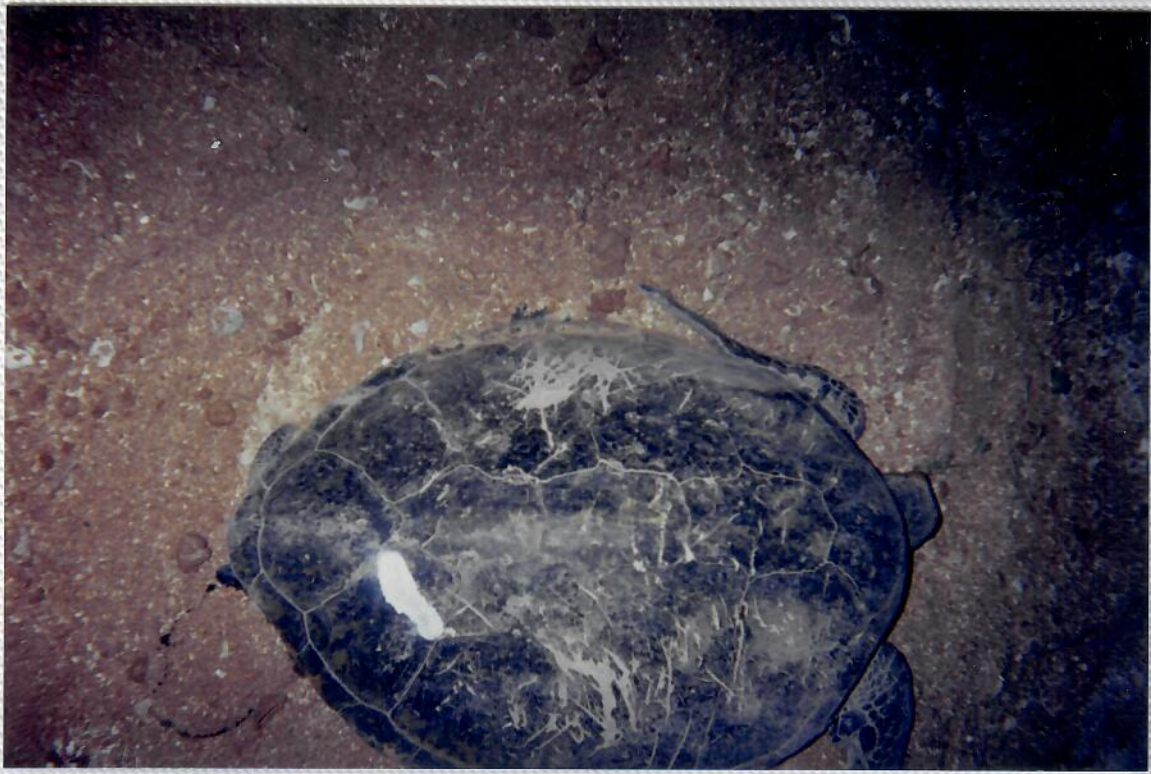

8 18 | 6/29 | 447C (U-249) while crawling on spit







12	14	6/30	[300C] Right side
13	13	6/30	" L side
14	12	6/30	" Rear view

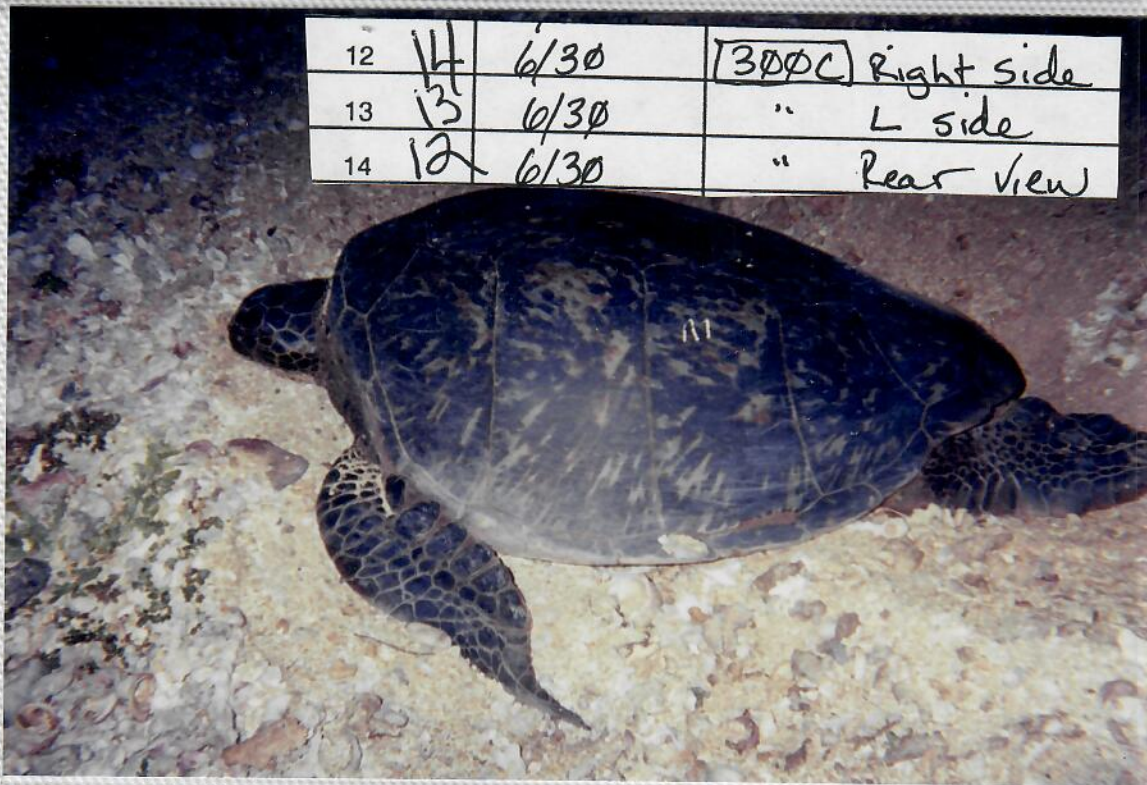







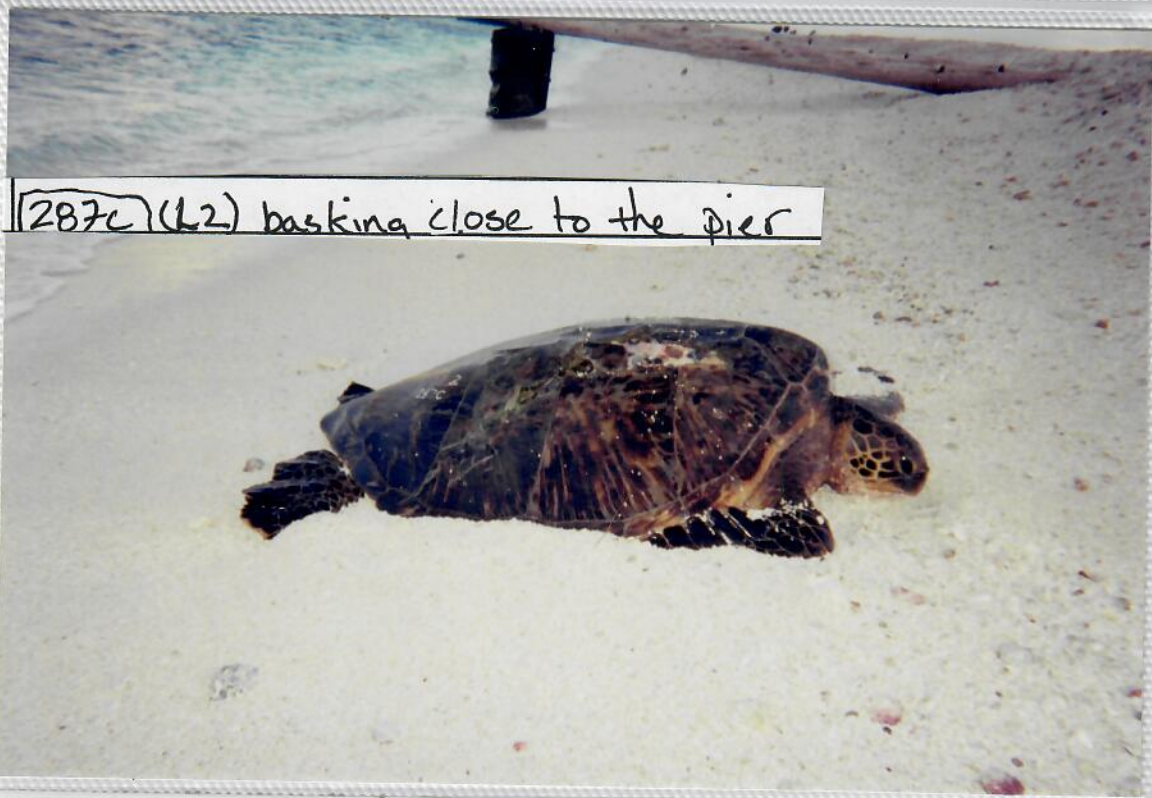

[287c] (K2) basking close to the pier











East Is.  
June 2002

DISPOSABLE CAMERA  
FFS 2002 TURTLE NESTING SEASON

FUJICOLOR INDEX PRINT

Photo #	Date	Location and Brief description	#3
25 1.	"weak" night of 7/5/02	East Isl. South side @ Gens - Turtles hauled up sunset ~ 1915 hr	
24 2	" " 7/5/02	East Isl. Turtle camp tent with Sunset in background facing	
23 3	actual day 7/1/02	East Isl. 47AC f/1st damage to carapace (w Gens) 0610 hrs	
22 4	" 7/7/02	East Isl. 47AC f/behind dam. to carapace, LHF+RHF dam + mt	
<del>21</del> 6		<del>East Isl. 47AC f/behind dam. to carapace, LHF+RHF dam + mt</del>	
* 21 5	actual date: 7/7/02	East Isl. 0714 hrs E of tent <sup>410C</sup> XBP side shot of metatool + RE. o. tag	
20 7		2 on beach	
19 8		165C Close up	
18 9		Basking on beach	
10			

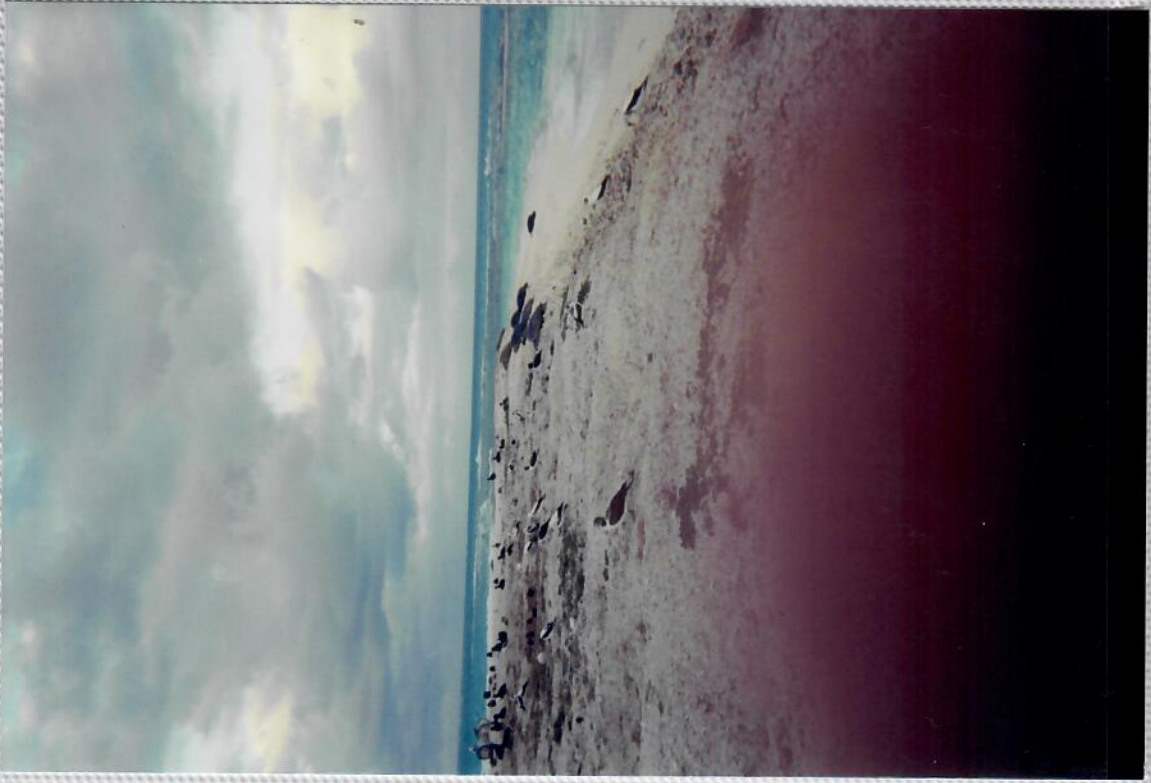







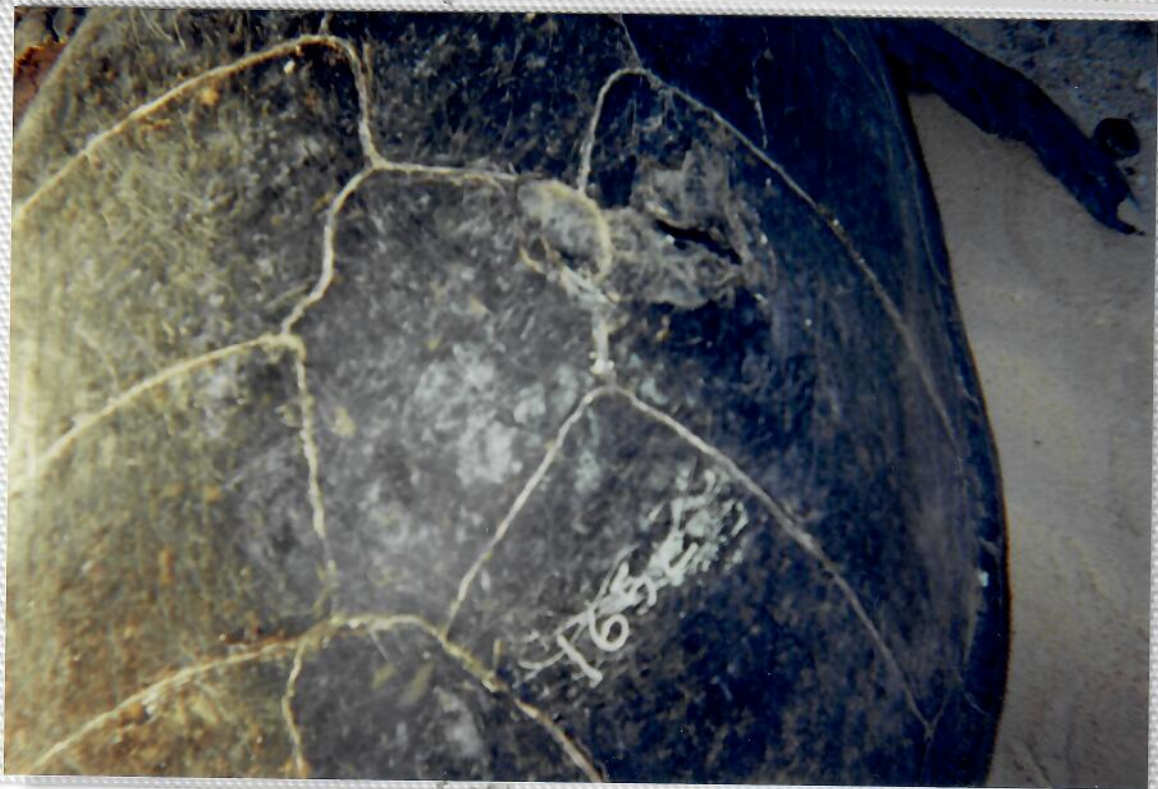



Marine Turtle Research  
 NMF'S HONOLULU LAB  
 2570 Dole Street  
 Honolulu, HI 96822-2396

**BALAZS**

- 436C last nested June 1998
- 612C last nested June 1997
- 413C 605C (our TDR honu!) *SPECIAL* - check left hind flipper for TDB pouch
- 410C 408C last nested June 1999
- 443C Mendelbrot U359 last nested June 1998
- 402C Shredder A240 last nested June June 2000
- 55C U362 last nested June June 2000 *NEED LEFT AND RIGHT photos of HEAD*
- 447C U249 last nested June June 2000
- McTaggart F765 last nested June 1999
- 1136C Tutu U521 last nested June 1999
- Tiamat 122C last nested 2000

11 TURTLES for full body/full frame photos - Attractive Views.  
 + U362 left and right of head.



757



