

NOVEMBER 6-12, 1974

FREE

NEIGHBOR ISLANDS

THIS WEEK



BUNNY BROWN & THE HAWAIIANS - This Popular Hilo group provides music for Listening and dancing in the Kapuna Room of The Waiakea Resort Village, Hilo, Hawaii.

Handwritten signatures and scribbles at the bottom of the page, including what appears to be "Bunny Brown" and other illegible marks.

Drive the Outer Islands on \$5 PLUS 13c A MILE a day.

One of the best deals on wheels.
All you need is an adult Hawaiian Air
Ticket to Kauai, Maui, Oahu or the Big
Island.

When you reserve your flight, reserve
a standard HERTZ Pinto or similar car
through Hawaiian Air. Yours for an amazing
\$5 a day and 13c a mile. Plus gas and tax.
Subject of course, to age limitations.

That's for every day, as long as
you want.

Phone 922-3611 in Honolulu



 HAWAIIAN AIR

 Hertz

MAUI
244-9111

KAUAI
245-3671

HAWAII
935-0811

ALL ABOARD!



THE SUGAR CANE TRAIN

Ride an authentically restored narrow gauge, steam
powered train of the 1890's. It chugs merrily along
between the Kaanapali Resort area and old Lahaina
town. The singing conductor, strumming his way
through the coaches, adds to the general fun. It's a
scenic trip, 25 minutes each way... Ride one way,
round trip, or include a tour of historic Lahaina in a
1925 Packard touring car. **5 ROUND TRIPS DAILY.**

FARES: ROUND TRIP \$4.00, ONE WAY \$2.25
CHILD: ROUND TRIP \$2.00, ONE WAY \$1.00

PASSPORT TO LAHAINA

Includes

- SUGAR CANE TRAIN
Round trip from Kaanapali
 - GLASS BOTTOM BOAT
Cruise aboard Coral See
COCKTAIL or SOFT DRINK
 - LUNCH at PIONEER INN
on Lahaina's picturesque
waterfront
 - KAAPALI JITNEY
Round trip from Kaanapali to
Railroad Station
- Adults \$12.50, Children \$7.50

GET
YOUR

P
A
S
S
P
O
R
T

TODAY!

BOAT/TRAIN TOUR includes round trip Sugar Cane
Train ride from Kaanapali PLUS Coral See glass-bottom
boat cruise...3-hour tour. Adults \$8.50, Children \$4.25.

TICKETS, RR TOURS & PASSPORTS TO LAHAINA
sold at Hotel Tour Desks and L-K & P RR stations

Lahaina-Kaanapali & Pacific Rail Road

LAHAINA STATION - See map on page 14
KAANAPALI STATION - See map on page 23

PHONE 661-0089



Kaahumanu Center

The Marketplace of Maui • Kahului, Maui

50 EXCITING SHOPS, SERVICES AND RESTAURANTS

Make Kaahumanu Center a "Must" stop during your Maui visit.

We're located just a short 5-minute walk mauka (toward the mountains) from Kahului resort hotels.

HAWAIIAN RECORDS

ALL THE FAVORITES
Old and New

• HULA SUPPLIES & IMPLEMENTS
Locally Made

• UKULELES • ISLAND SONG BOOKS



Music Sales

World wide exporters of Hula Supplies. PH. 877-0093

314 YEARS OLD...

For the finest in Japanese merchandise, visit Shirokiya



Shirokiya

Kaahumanu Center Ph. 877-5551

LARGE SIZES EXCLUSIVELY!!!

Specializing in fashions for "Big, Beautiful Women". Everything from muu muu and lingerie to swim suits, pantsuits and sportswear, in sizes 18 to 52.

Kaahumanu Center
Phone 877-4488

Lahaina Farmers Market
Phone 661-4608

Also serving
Honolulu, Waikiki,
Kaneohe and Hilo



THE TRUNK

5 MINUTES DRIVE FROM KAHULUI AIRPORT



Kaahumanu Center

The Marketplace of Maui • Kahului, Maui



MONKEYPOD DISHES

Assorted
Styles

6 to
8 in.

REG. 1.59

77¢

With Coupon
Limit 2



KAAHUMANU CENTER, Kahului, &
LAHAINA SHOPPING CENTER

*Buy your Hawaiian gifts
where the local people do.*

Also CRAFTS' HAWAIIAN
GIFTS & COFFEE SHOP in
Kahului Shopping Center.

The Book Cache

MAUI'S COMPLETE BOOK STORE

Hawaiiana, best sellers, children's books, paperbacks . . . thousands of interesting titles for everyone. Special & mail orders welcome.

HOURS: Mon.-Thurs. 9-8, Fri. 9-9, Sat. 9-5, Sun. 10-4 • PH. 877-3650



5 MINUTES DRIVE FROM KAHULUI AIRPORT

**You can't take Paradise with you.
But you can buy a piece of it
while you're here.**

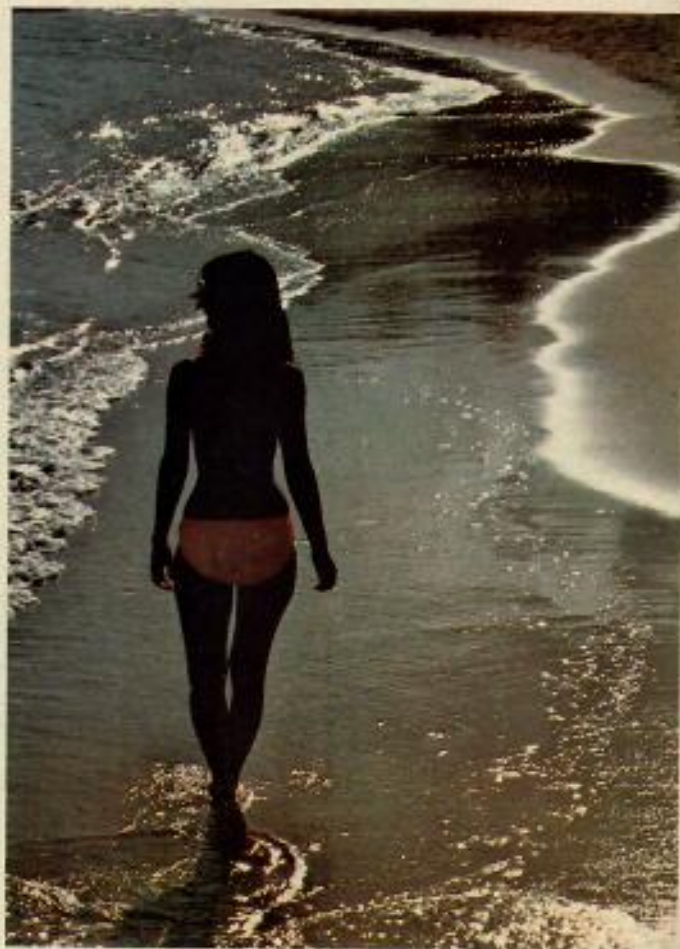

PapaKea means white sand.

PapaKea is white sand. Twelve idyllic, sun-kissed acres along the beach at Kaanapali where Hawaiian royalty once swam and surfed.

Two minutes away is the famous Royal Kaanapali Golf Course. Just down the road are posh hotels and the quaint, restored whaling village of Lahaina.

PapaKea offers you luxurious two bedroom/two bath, one bedroom/one bath and studio condominiums. With gardens, tennis courts, swimming pool, saunas, ocean, beach, sunsets.

It could be your first home. Or your second. It could be your last chance to get a piece of Paradise along the Kaanapali Beach on West Maui. Other people think so.

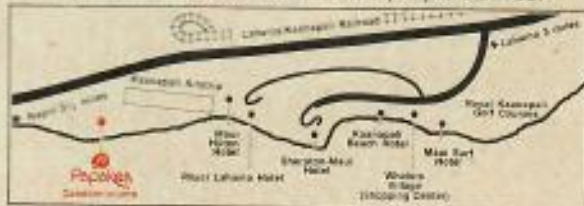

Sales Information:

WICK REALTY, Lahaina Shopping Center, Maui, 661-3451 / **PALI KAI REALTY**, 888 Front Street, Lahaina, Maui, 661-4581; Honolulu, 262-5585 / **MAUI REALTY**, Lahaina Shopping Center, 661-3502 / **SANTANGELO REALTY**, 340 Lahainaluna Road, Maui, 661-4456 / OR CALL SALES OFFICE ON SITE 669-8200; OR VISIT THE FURNISHED 2-BEDROOM MODEL ON SITE. Developers: **HONOKOWAI-KAANAPALI PARTNERS**, Suite 1700, 841 Bishop Street, Honolulu, Hawaii. Phone 521-5861.

Papakea 
Condominiums

on the white sand beach at Kaanapali, Maui

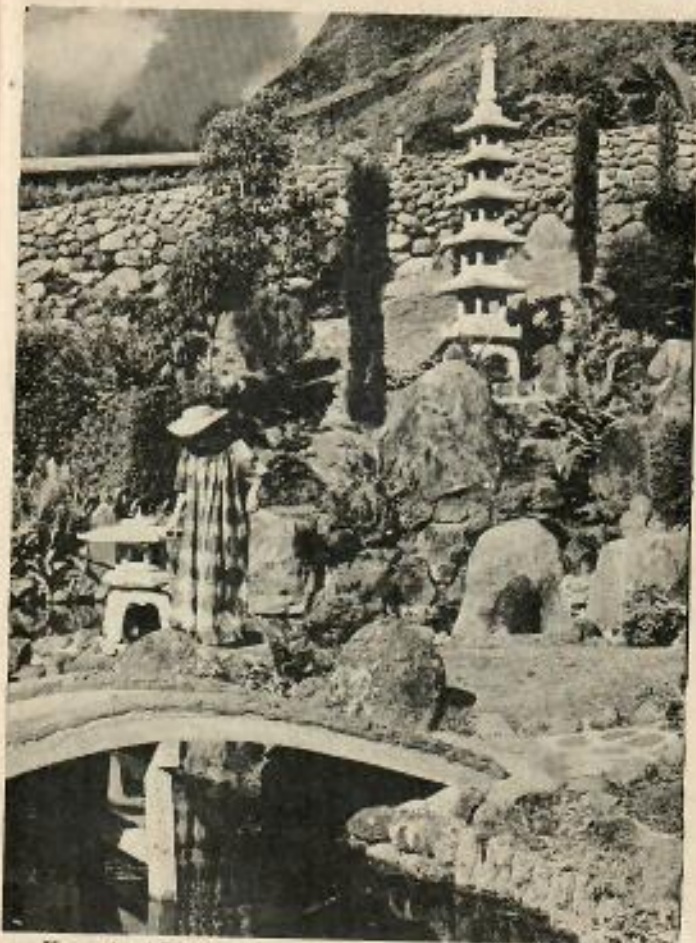

Kepaniwai Park, charming Oriental garden in Lao Valley.



Present this coupon for a free factory tour...

**COME TO THE SOURCE
THE PINK & BLACK CORAL FACTORY**

Where superior local craftsmanship is a tradition.

1000 styles to choose from

Including Opals, Jade, and Pearls . . .

And, best of all, factory prices.

Factory open daily, Monday - Saturday, 8:00 am to 4:30 pm

Tours at 8, 9, 10, 11, 2, 3 and 4

Located on the Kahului Airport Highway, Maui, Hawaii

Plus a free Souvenir Black Coral Charm.

TODAY ON MAUI
Lahaina's
GLASS BOTTOM BOAT
"CORAL SEE"

Exciting Cruise out of historic Lahaina



From large underwater viewing ports, see vividly colored coral gardens, with strange and beautiful fish darting about in their undersea grottos. See OUR DIVERS exploring the reef, returning to you with samples of living coral and sea life! From the boat's shaded decks, see West Maui's gorgeous coastline unfold before your eyes... Lahaina town, shaded valleys, sunlit peaks, brilliant canefields, beaches and coves.



**1½-HOUR
 CRUISES
 DEPART
 DAILY
 from
 LAHAINA
 HARBOR
 10:30 A.M.,
 12:30 P.M.,
 2:30 P.M.**

ADULTS \$5 — CHILDREN \$2.50

Tickets may be purchased on board or at your travel desk.

*** Also BOAT/TRAIN TOUR**

Includes round trip 'Sugar Cane Train' ride from Kaanapali PLUS Coral See cruise... 3-hour tour. Adults \$8.50 — Children \$4.25

*** Also EVENING CRUISE**

Includes free cocktails, pupus, Hawaiian entertainment and round trip transportation from your hotel. \$15 per person. Reservations please.

"CORAL SEE" Free Shuttle Bus or board in front of famous Pioneer Inn

P. O. BOX 596, LAHAINA, MAUI, HAWAII

MAUI — PH. 661-4533

THE NEIGHBOR ISLANDS
**THIS
 WEEK**



A Visitor Publications, Inc. Weekly Guide
 Telephone 941-7711
 Box E, Honolulu, Hawaii 96815
 U.S. Subscription Rate: \$20 per year
 GLEN MAITLAND, Publisher
 MACLYNN AUSTIN, Assistant to the Publisher and Advertising Mgr.
 KATHRYN HELLER, Advertising
 PEGGY HOFFMAN, Advertising
 JOLLY CASHION, Advertising (Kauai)
 BETSY MATSUURA, Art Director
 S. B. MAITLAND, Controller
 JOYCE TAKASHIBA, Office Mgr.
 BOB SCOTT, Circulation Mgr.

Contents

OF GENERAL INTEREST

NEIGHBOR ISLAND GOLF	106
ROUND ISLES FOR \$9	28

MAUI

ALL ABOUT THE ISLAND OF MAUI	10-11
Map of Maui	12-13
Lahaina Map	14
Where To Go On West Maui	15-16
Lahaina, Old Whaling Port, Now Art Center	17
West Maui Map	23
L K & P Railroad	20-21
Where To Go On East Maui	34
Kihei Map	36
DINING & ENTERTAINMENT	38-52

MOLOKAI

The Friendly Island.	92
----------------------	----

HAWAII

ALL ABOUT THE ISLAND OF HAWAII	53-54
Map Of Hawaii	62-63
Where To Go—Hilo	71
Hilo Map	72
Where To Stop—Route 19	56
Kona	74
Kona Map	77
Where To Go—Kona	76
Kona Coffee Festival	78
DINING & ENTERTAINMENT	80-91

KAUAI

ALL ABOUT THE ISLAND OF KAUAI	93
Lihue Map	96
Kapaa-Waipouli-Wailua (East Kauai) Map	103
Where To Go—East Kauai	103
Poipu Map	106
Where To Go—West Kauai	105
Map Of Kauai	108-109
DINING & ENTERTAINMENT	110-118

MAUI 'The Valley Island'

Maui's main airport is at Kahului. Over 80% of all visitors arrive and depart from the Kahului Airport. On Kahului Bay are three resort hotels at which many visitors stay before exploring the rest of the island. The highways to Haleakala, Hana, and through the historic old town of Wailuku to Kihei, Lahaina, and Kaanapali radiate from Kahului.

Two smaller airports serve Kaanapali and Hana direct.

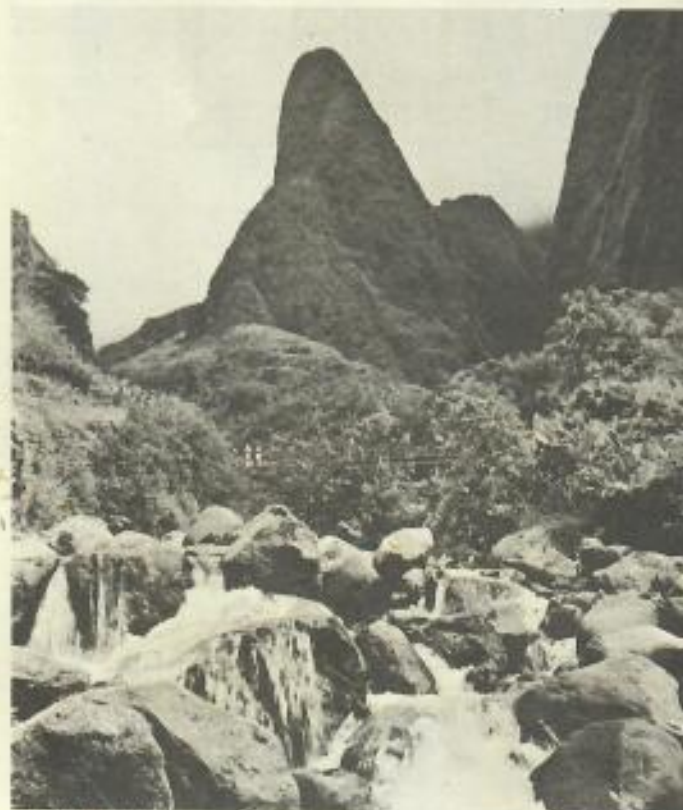

IAO-NEEDLE—Lush tropical splendor within 10 minutes drive from Kahului Airport.

"Maui No Ka Oe"—Maui is the Best—Expresses not only the feelings of Maui residents, but of many who visit the Valley Isle. There are miles and miles of some of the Islands' most beautiful beaches, many of which you may have entirely to yourself. There is the drive, via Route 36, to Hana through verdant jungles, past Kaumanahina Park, Wailua Bay, Waianapanapa Caves, and countless waterfalls including the famous Seven Sacred Pools. Although, the road is narrow and curve-some, the breathtaking views along the way make it extremely worthwhile. This round trip takes a full day.

Then there's the drive to the 10,000 foot summit of the dormant volcano, Haleakala (Hawaiian for House of the Sun), with its strange and spectacular views.



MAHINAHINA KAI MOTEL APARTMENTS

On a beautiful beach, 2 mi. N. of Kaanapali
STUDIOS 1 & 2 BEDROOMS
3 BEDROOM, 3 BATH COTTAGES
Kitchenettes

Box 1086, Lahaina, Maui, Hawaii 96761
MAUI: PHONE 669-6143

From the topmost rim of the crater to its floor is a drop of 3,000 feet, and its vast lava cone floor is 25 square miles in area, Manhattan Island it is said could be dropped into it without any trouble. There are several cabins at intervals in the crater for those with the time and ambition to explore on foot or on horseback. Haleakala is reached by Haleakala Highway (Rt. 37 to Rt. 377 to Rt. 378) out of Kahului. It is best to allow at least half a day for the trip.

The only other well-travelled road is Highway 30 which winds through sugar cane country to historic Lahaina and fresh-as-a-dime Kaanapali.

Kaanapali is an outstanding resort destination with five luxury hotels, resort shops, fine dining facilities, and evening entertainment. Here, too, is the 18-hole championship Royal Kaanapali Golf Course from whose greens players often stop to watch spouting whales!

A few miles beyond Kaanapali is peaceful, secluded Napali Bay with several delightful smaller hotels.

By interesting contrast, Lahaina, former whaling port of the Pacific, is almost unchanged since the 1800's. There are fascinating historic places to visit including the Pioneer Inn, Hale Paahao, the Baldwin House and many more. In Lahaina's small harbor you can board the "Coral See" and go coral gazing, can board the "Coral See" and go coral gazing, take a cruise to the island of Lanai, or go deep sea fishing.

Maui has everything—friendly people, sparkling white beaches, spectacular scenery, away-from-it-all seclusion, or golfing, water sports, nightlife and a perfect climate. Yes, "Maui No Ka Oe".

Like to Sail? Skin Dive? Fish?
Cruise? Explore (land or sea)?

YOU NAME IT—WE'LL ARRANGE IT.

We supply the boat you need with licensed, insured captain. Large or small groups.



JUST CALL ROGER BUSH
MAUI 669-6169

*Holiday Charters
of Hawaii*

CHARGE A CHARTER:
Master Charge, BankAmericard
P. O. Box 1608, Lahaina
Maui, Hawaii 96761

MEMORIES OF MAUI

QUALITY GIFT ITEMS

Made-on-Maui Specialties

- **FLORA HAWAII JEWELRY** — Fresh Hawaiian flowers preserved in gold and silver.
- **SAND TORCHES** — Unique, decorative candles hand-crafted with island pearls, shells, leaves.
- **WALL DECOR** — Maui flowers preserved in gold, enameled copper on velvet, bark or wood, framed. Ready or custom made, or do it yourself.

MAUI MALL Shopping Center, Petroglyph Garden area,
KAHULUI, MAUI - PH. 877-5998

ISLAND OF MAUI

MILEAGES & APPROXIMATE DRIVING TIME

KAHULUI TO HANA 53 MI. (3 HRS. EACH WAY) • KAHULUI TO HALEAKALA PARK LOOKOUT 36 MI. (2 1/2 HRS. EACH WAY) • KAHULUI TO LAHAINA 27 MI. (45 MIN.) • LAHAINA TO KAA NAPALI 6 MI. (10 MIN.) • KAA NAPALI TO NAPILI 5 MI. (9 MIN.)

HIGHWAY NUMBERS ARE CIRCLED AS SHOWN

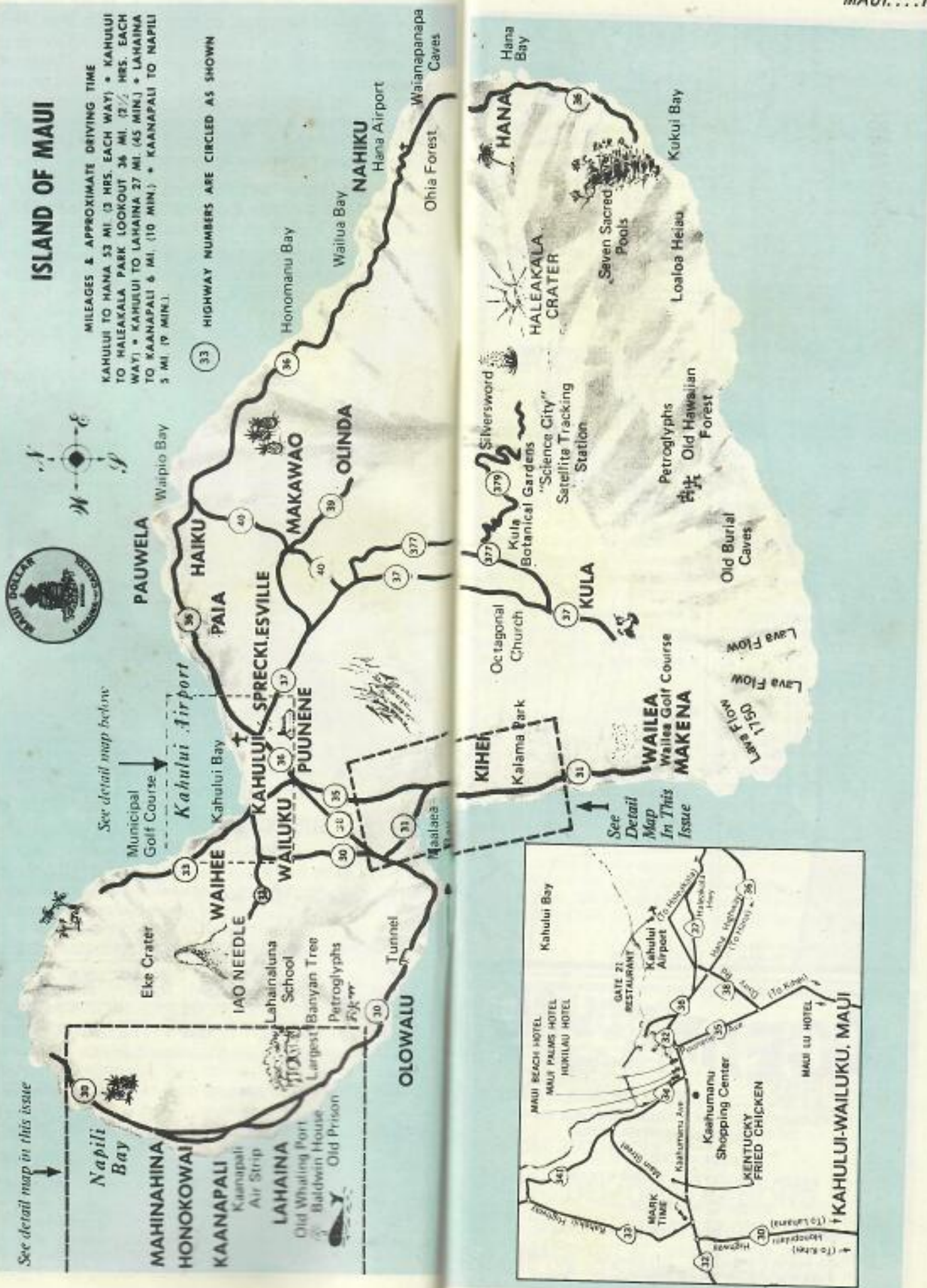

See detail map in this issue

See detail map below

See Detail Map In This Issue

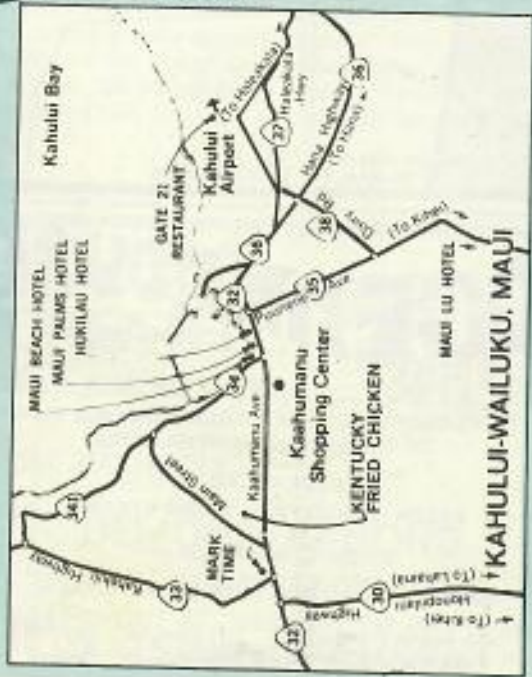

See detail map in this issue

See detail map in this issue

See detail map in this issue

See detail map in this issue

See detail map in this issue

See detail map in this issue

See detail map in this issue

See detail map in this issue

See detail map in this issue

See detail map in this issue

See detail map in this issue

See detail map in this issue

See detail map in this issue

See detail map in this issue

See detail map in this issue

See detail map in this issue

See detail map in this issue

See detail map in this issue

See detail map in this issue

See detail map in this issue

See detail map in this issue

See detail map in this issue

See detail map in this issue

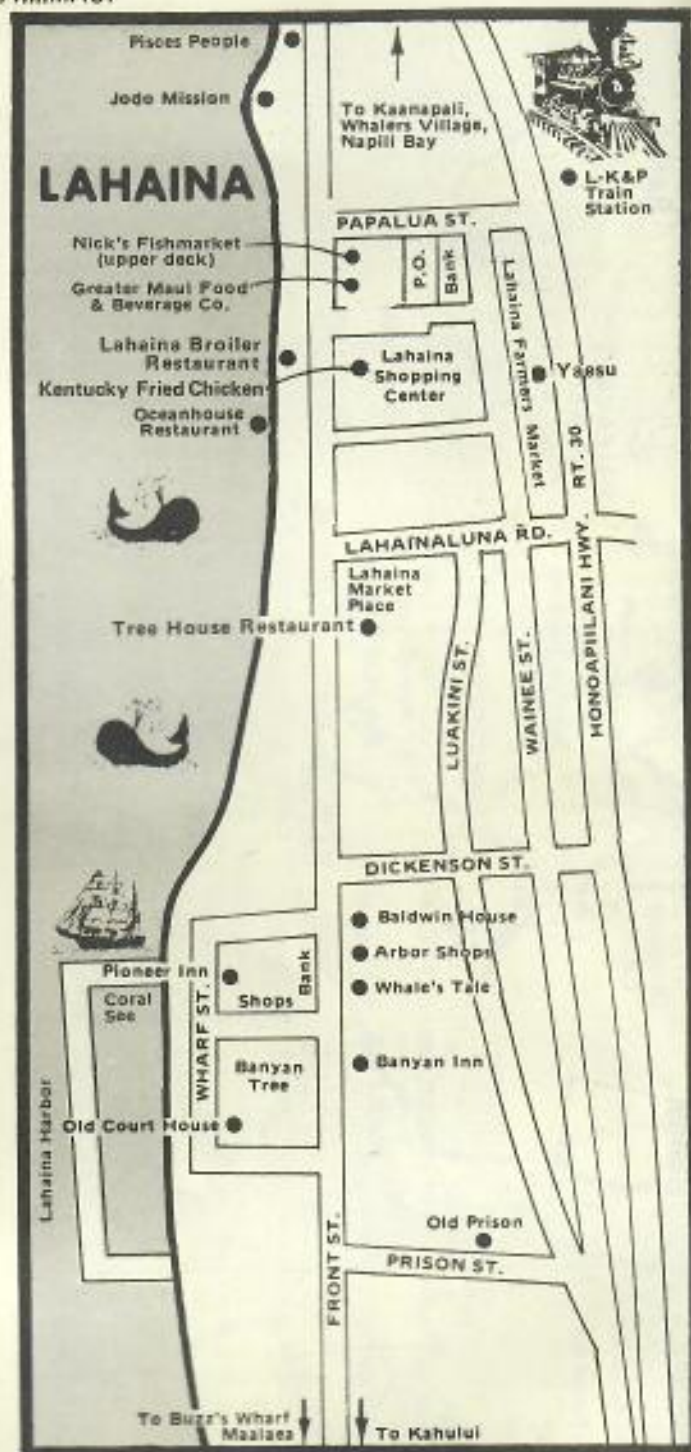

Where To Go - West Maui

TRAIN RIDE—On an authentic reproduction of an 1800 36" narrow gauge sugar train. The Lahaina-Kaanapali & Pacific Railroad operates between the old whaling town of Lahaina and the Kaanapali Resort Area. Don't miss it! Adults-\$4.00, children (2-12) \$2.25. See maps on pg. 8 & 13 for location of train stations. Tickets sold at hotel travel desks, Baldwin Home in Lahaina, and train stations.

WINDJAMMER CRUISES—Offers daily sails to Lanai aboard the Brigantine Rendezvous. An all day cruise with lunch on the beach at Manele Bay. \$30 per person. Phone 661-4533.

SCUBA DIVING—From the 28ft. Cruiser, Poseidon, into a divers paradise. Charters to the outer islands daily, morning & afternoon. Certified instructors, Coastguard licensed skippers. Also 4 day scuba certification course, Mon.—Thurs. Central Pacific Divers, 780 Front St., Lahaina. Phone 661-4661.

SAILING—Aboard the 36 foot sloop, Scotch Mist, Lahaina Harbor. 3 hrs. along Maui's beautiful coastline, or all day to secluded Manele Bay on Lanai; includes snorkeling & picnic. Ph. 661-0386 or 669-6247. The 65 ft. Ketch Viajero, offers a daily sunset sail, 4:30 to 7:00, out of Lahaina Harbor, \$6.50 per person. Ph. 661-4036.

GLASSBOTTOM BOAT—"Coral See". Phone 661-4533. Leaves the Lahaina Yacht Harbor at 10:30, 12:30 and 2:30 daily. This large ocean going vessel takes a complete tour to the Kaanapali resort area and then returns to the coral gardens where you watch scuba divers put on a live diving show right under the bottom of the boat. Adults \$5, children \$2.50. Charters available. Sunset & pupu cruise every Thurs. 5-7. Call for reservations. Free Shuttle Bus.

OLD LAHAINA GUIDED TOURS—A visit to Lahaina's historic spots in an open air 1925 Packard touring bus. One hour, 10 & 11 a.m., 1, 2 & 3 p.m. Adults \$3.50, Children \$1.50. Offered by Lahaina Restoration Foundation.

BALDWIN HOUSE—Front St. in Lahaina. A splendid example of early island missionary home. Now an interesting museum. Open 9:30 a.m. to 5 p.m. \$1.50.

LAHAINA JODO MISSION—Ala Moana St., off the 1200 block of Front St., Lahaina. When you see "Jesus Coming Soon" sign, turn off highway to see an excellent Buddhist Shrine.

LAHAINALUNA SCHOOL—Lahainaluna Rd. Oldest high school west of the Rocky Mountains, established in 1831. Beautiful views overlooking Lahaina & the Pacific.

Continued on page 16

OCEANHOUSE

over the water

SUPERB DINING WITH A BREATHTAKING VIEW OF THREE NEIGHBOR ISLANDS.

—FINEST SALAD BAR—
FRESH ISLAND FISH—PRIME STEAKS

DINNERS FROM 5:30 p.m.

CARTHAGINIAN BAR OPEN FROM 11:30 a.m.

831 FRONT STREET TELEPHONE: 661-3472
(60 Yards from the Lahaina Shopping Center)

JEWELRY CREATED

before your very eyes
by the

LOST WAX PROCESS

DEMONSTRATIONS

Tuesday thru Saturday

1287 FRONT ST., LAHAINA, PH. 661-4794

Across from the old Lahaina Cannery



Where To Go - West Maui

GLASSBOTTOM BOAT CHINESE JUNK CRUISES—“Lin Wa”, glass bottom viewing. Daily 1½ hour cruises at 10:15, 11:45 & 1:15. Late afternoon cocktail—pupu cruise under red sails in the sunset... minimum 2 hours. “Da Kine” Hawaiian fun. Departs Lahaina Harbor. Ph. 661-3392.

A COURTYARD OF ART—At Whalers Village, Kaanapali, lower level. Island artists at work, Wed. & Fri., 10 a.m. to 4 p.m.

JEWELRY MANUFACTURING CENTER—12 89 Front St., Lahaina, opposite old cannery. Free parking. Ph. 661-4794. See jewelry being created. Designing Tues. thru Sat. Pisces People.

FISHING & DIVING—Out of Lahaina Harbor. Ph. 661-8082. 32 ft. diesel cruiser, U. S. Coast Guard licensed & approved. Large air-compressor aboard. Completely equipped for fishing & diving. Overnight camping and hunting N.A.U.I. Instructors, Capt. Mike.

HALE PA'I—(House of Printing), only original school building, houses a working replica of the press which in 1834 printed the first newspaper west of the Rocky Mountains.

BOAT-TRAIN TOUR—Catch the Sugar Cane Train from Kaanapali to Lahaina where you will be taken to the Coral See glass bottom boat for a 1½ hour cruise, returning by train to Kaanapali. 3 hour tour. Adults \$8.50, children \$4.25. Tickets sold at hotel travel desks or Kaanapali Station. Ph. 661-0089.

LAHAINA ART SOCIETY GALLERY—649 Wharf St., Lahaina. Paintings by Island artists on display. James Warren will be the featured artist for the month of October.

FREE HAWAIIAN MUSIC—Mon., Fri., in the old Lahaina Market Place at Front St. & Lahainaluna Rd. Enjoy Manu Kahaialii's mellow guitar sounds and songs while strolling thru the tropical garden shopping area.



Take them home!

FRESH PINEAPPLES

packed & delivered to your airline's check-in counter in Honolulu

• ANTHURIUMS and PAPAYA available

Come to
LAHAINA FASHIONS

Open Daily to 5:30 p.m.
Sunday to 1 p.m.

744 Front St., Lahaina
PH. 661-0595

Many Gift Items



Clothing for the entire family...

- Name-Brand
- SWIMWEAR & SPORTSWEAR
- HAWAIIAN WEAR
- FABRICS
- SOUVENIRS



Come in and browse in our spacious store... need a piece of luggage to hold those extra gifts? a sun hat? a casual sandal?

Lahaina, Old Whaling Port, Now Art Center

by Bob Kelsey

Lahaina, famed whaling port of the last century, has in recent years become a noteworthy art center. The Hawaiian Islands have produced a number of famous artists, and the works of several of them may be seen in Maui galleries. Lahaina got its start as an art colony several years ago when the Lahaina Art Society was formed. Their own gallery is located under the big Banyan Tree facing the harbor, in what used to be the Court House.

The shows at the Lahaina Art Society Gallery change every month. Sometimes it's a one-man show, sometimes it's a group show featuring all the members. Its well worth a visit. Who knows, you may buy a painting from a budding artist who someday will be famous.

A little farther down the street at 760 Front Street, we come to the Kelsey Gallery (661-3179). This gallery features such artists as Cee Rodriguez, Ann Cuevas, Ed Fawcett, Hajime Okuda and Bill Sellers, the pen and ink artist. Dimensional abstracts by the owner are also on view.

On Lahainaluna Road, the only street that goes from the sea to the mountains, we come to the Masthead Gallery (117 Lahainaluna Road, 661-0839). Their art lineup is impressive, featuring Dali, Miro, Chagall, Moti, Boulanger, Stancin, Neiman, Le Branch, and Black Velvet paintings by Tyree.

Across the street from the Masthead is the Maui Framing Company which features oil paintings by Steven Sands. Mr. Sands has travelled the South Seas and knows his subjects well. He has had many one-man shows and is getting a lot of attention from Mainland collectors (661-4752).



JORCE CLARK Studio

featuring

OIL PAINTINGS OF HAWAII

867 Front St., Lahaina, Maui, Hawaii
PHONE 661-8068

CAPT. MIKE'S DIVING ADVENTURE

Experience Scuba Diving

National Association Underwater Instruction

"EARLY BIRD" SPORT FISHING

For all Hawaiian fish...

All Equipment Furnished Food & Beverage Included

SLIP #70, LAHAINA HARBOR

PHONE 661-8082

Across the street from the Masthead is the Maui framing Company which features oil paintings by Steven Sands. Mr. Sands has travelled the South Seas and knows his subjects well. He has had many one-man shows and is getting a lot of attention from Mainland collectors.

Joyce Clark is no stranger to Southern California collectors. She has been painting her beautiful seascapes for many years. She now makes her home in Lahaina and has opened the Joyce Clark Gallery at 867 Front Street (661-8068). Featured along with her own work are David Soloman watercolors, oils by Betty Hay Freeland, Mogems Abel carved panels, collages by Jan Stewart and weavings by Ann Allison.

The newest gallery in Lahaina is the Ed Fawcett Gallery, located near the Lahaina-Kaanapali Pacific train depot. (See Lahaina map). Mr. Fawcett has had many shows in Lahaina, and last year packed up his easel & wife, Margie, and moved to Maui. Mr. Fawcett's specialty is seascapes.

In the Kaanapali Resort area at the Royal Lahaina Hotel we find the Larian Gallery. In addition to Mr. Larian's paintings, we see Bill Longyear, J. Lopes, Les Demille, Dolores Kirby, Yllascas, and John Stancin. A cool gallery located in the hotel's Royal Court.

Over at Whalers Village, that interesting shopping center located right in the middle of the Kaanapali hotel area, is the Village Gallery. It is located on the ground level, right across from the Village Cinema. They feature such well known Island names as Jean



Oil painting of Pohakapuli Beach, by Joyce Clark.

Charlot, John Young, Tom Tagami, Pil Soon Conklin, Peter Hayward, and Vonnie Paine. They often have one-man shows which are widely attended.

One final note: if you are visiting Lahaina on a Saturday, don't miss the exhibit on the seawall near the Banyan tree. It is held in front of the Court House. The artists who exhibit are the famous as well as the unknown. You may see a 14 year old who is trying his wings, or you may meet and talk to Phil and Ginny Von Phul, one of the regulars. On a recent Saturday, we saw Cee Rodriguez, the Okudas, Ed Fawcett and Ann Allison. That's every Saturday (and boat-days, too!) on the seawall near the Banyan tree. Everybody is welcome to meet and talk to the artists of Lahaina, Maui.

**Fawcett
GALLERY**

ORIGINAL OILS
OF MAUI

Seascapes - Collage

AT THE LAHAINA TRAIN
DEPOT
LAHAINA
HONOAPIILANI HWY., 30
PH. 661-3283 or 661-0382

ART EXHIBIT

Every day, 10 to 4, in the old Courthouse and Jail, facing Lahaina Harbor... sponsored by Lahaina Art Society

THE ARBOR SHOPS

SNACK BAR
BEAUTY SALON • TRAVEL OFFICE

FRONT STREET, LAHAINA
Entrance opposite Pioneer Inn next to Baldwin House

Lahaina Corals

Distinctive
BLACK & PINK
CORAL
JEWELRY

(Downstairs) PH. 661-3513

MENEHUNE SHOPPE

Hawaiian
TOGS & TOYS
Tots to Tutus

(Downstairs) PH. 661-3513

You can do your
CHRISTMAS GIFT SHOPPING
NOW, on Maui, and SAVE . . .

BEAUTIFUL ISLAND & MAINLAND
RESORT WEAR

SLIPPERS
BAGS

JEWELRY
Black & Pink
CORAL
JADE

Carved
MONKEYPOD DISHES
Perfect for small gifts...
For serving hors d'oeuvres,
nuts, dips, candy, etc.

REG. 1.29 With Coupon **59¢ EA.**

Michael's
888 FRONT ST., LAHAINA
opposite Lahaina Broiler

L-K & P RAILROAD The "Sugar Cane Train"

There's no denying she isn't a mighty Iron Horse and much of the grandeur is gone from railroading in general, but the spirit and the charm and the nostalgia of railroading lives on a little train that plies between Lahaina and Kaanapali on the Island of Maui.

The Lahaina Kaanapali & Pacific Railroad puffed out of the pages of Hawaii's railroading history early in 1970 to become the hottest visitor attraction in the islands.

She's called "The Sugar Cane Train" for she is a restored sugar cane railroad of the type that once laced the State at the turn of the century. These little locomotives used to go out into the sugar cane fields and pull railroad cars loaded with cut sugar cane to the nearby sugar mills. In the late 1800's the trains were a boom to the sugar industry. They more than tripled the ox cart harvesting method.

Today, the Lahaina Kaanapali & Pacific Railroad winds six miles through the lush green sugar cane country of West Maui. The track follows along much of the original railroad bed of the Pioneer Sugar Mill which still operates in Lahaina today. But she carries passengers rather than sugar.

The train is a vivid reminder of the days of old when Lahaina was the robust whaling capitol of the Pacific. As many as 500 great whalers used to call at this rustic port to rest their tough, hard-drinking crews and replenish their provisions. Those were the days when Lahaina was the capitol of the Islands and the place where Hawaiian royalty gathered to play.

Much of the town's aesthetic character remains. While the whaling and the Hawaiian royalty are gone, the Lahaina Kaanapali & Pacific Railroad brings back the pages of the past.

The little railroad's "Singing Conductor" strums his way through the day to the delight of visiting passen-

gers and many a railroader has exchanged stories with the iron mind of the locomotive engineer.

Railroad Adventure Tours offers three separate tours. Tour A combines the train ride with a glass-bottom boat trip on the "Coral See." This is a 3 hr. tour—adults \$8.50, children \$4.25. Tour B combines the train ride and guided tour of historic Lahaina in a 1925 Packard Touring car...includes a "Spirit of Lahaina" production and tour of the Old Baldwin House. This is a 3 hr. tour, adults \$7.50, children \$4.25. Tour C combines the train ride, lunch in historic Lahaina at Pioneer Inn or Lahaina Tree House, and a Souvenir Railroad Poster. This tour is \$5.95, children \$4.75.

"Passport to Lahaina" is the newest tour via the L-K & P RR. This tour offers a full day in Lahaina including round trip ride on the Sugar Cane Train from Kaanapali, 1½ hr. scenic cruise from Lahaina aboard the Coral See Glass Bottom Boat with refreshments included, plus lunch in Lahaina at the famous Pioneer Inn, and Kaanapali Jitney service to and from the RR station. Cost is \$12.50 adults, \$7.50 children under 12.

To reach the Lahaina Train Station, visitors who are driving should turn right off Front St. on Papalua St. to Honoapiilani Hwy. (Route 30). The train station is about 100 yards to the left on Honoapiilani. The parking entrance is about another 100 yards.

In Kaanapali, the Puukoolii Boarding Platform is directly across Honoapiilani Hwy. from the entrance to the Kaanapali Air Strip...parking available. There is no parking at Kaanapali Station which is directly across the highway from the Maui Eldorado Hotel. Visitors may use the foot-bridge over the highway from Kaanapali hotels, or take the hotel jitney buses.

Go Sailing! aboard the 36 ft. sloop
SCOTCH MIST
out of Lahaina Harbor

3 HOUR—Daytime & Sunset—\$15 per person
HALF DAY—Sail & Snorkel—\$22.50 per person
ALL DAY—to the Island of Lanai—\$35 per person

FOR RESERVATIONS: MAUI — PH. 661-0386 or 669-6247

The SCRIMSHANDER Shop

Personalized art work
featuring Hearts and Flowers
engraved on ivory.

A fine art...

In the LAHAINA MARKET Place, Front St.
& Lahainaluna Rd., PH. 661-8188

SCUBA DIVE Hawaii's Finest Locations

- INTERISLAND CHARTERS — Maui, Molokai, Lanai
- Snorkelers Welcome. Bring your camera!
- 4-Day Scuba Certification Course.

CENTRAL PACIFIC DIVERS

780 Front St., Lahaina
Maui, Hawaii • PH. 661-4661

Your footwear is our 'sole' concern

LARGE SELECTION
to complement your resort wear

Clyde's Shoes
The Sandal Shop

LAHAINA
SHOPPING CENTER

PINEAPPLE CHARM
in Sterling Silver

Reg. \$3.00... \$2.20 WITH COUPON
(Limit 2)

Large Variety
Hawaiian Made
Gift Items

Jan's of Lahaina

711 FRONT ST., LAHAINA • PH. 661-3454

coral • pearls • opals • emeralds • jade • diamonds

Marty's Coral Shack

LEI and MARTY HOUGH

CUSTOM JEWELRY
by MARTY

811 Front Street
Lahaina, Maui
Ph. 661-3468



HAWAII'S STATE FLOWER

The hibiscus is the State flower of the Islands. Over a period of years more than thirty varieties of this ever-blooming shrub have been crossed and recrossed with three native species, producing over five thousand varieties to brighten the gardens and roadsides of the Islands. They appear in almost every color except clear blue. Though these short-lived flowers are never used in leis, beautiful, decorative flower arrangements are made by stringing several blossoms on the fine spines of palm leaves. These arrangements must be made fresh daily, as hibiscus blossoms last only a day.

Sunset Sail

out of Lahaina Harbor
DAILY — 4:30 to 7:30
\$6.50 Per Person

VIAJERO PHONE:
661-4036



<h1>"LIN WA"</h1> <p>CHINESE JUNK CRUISES</p>	GLASS-BOTTOM VIEWING	3 DAILY 1 1/2 HR. CRUISES 10:15, 11:45 a.m. & 1:15 p.m.
	ADULTS \$5.00 CHILDREN \$2.50	Free Dragon Wagon Pickup
		COCKTAIL-PUFPU CRUISE 2 hour. Maui coastline sail Hawaiian Entertainment PH. 661-3392

nagasako variety market



• GIFTS & SOUVENIRS

Shell & Fruit Pit
LEIS..... 98¢

LAVA ROCK FIGURINES
CARVED WOOD DISHES

RUBBER THONG
SLIPPERS..... Special 79¢

CUT FLOWERS & LEIS BEACH & SWIM EQUIPMENT
Lahaina Shopping Center, Lahaina • PH. 661-4108





ROYAL LAHAINA
RESORT
Kaanapali, Maui

Royal Lahaina
MASSAGE
AND
SAUNA

By Appointment:
661-3611, ext. 225



For More Information ON MAUI
Please call this HAWAII VISITORS BUREAU number:
244-9141

The HVB is a
no fee, non-profit organization.



Maui Kai

Why not enjoy the best?
Right on Kaanapali Beach

STUDIO & 1-BEDROOM
APARTMENTS

- All with full kitchens
- All with 8 ft. lanais overlooking the ocean
- All away from the noise of the highway

MAUI — PH. 661-0002



A picturesque sunset scene of fishnets and boats at Kaanapali Beach.

Come putter
around paradise.



For pleasant gift shopping visit

THE *Royal Lahaina* RESORT'S
ROYAL COURT & LOBBY SHOPS
KAANAPALI, MAUI, HAWAII

<p style="text-align: center;"><i>Royal Court & Lobby Shops invite you to browse</i></p>	<p style="text-align: center;">RON'S OF HAWAII</p> <p style="text-align: center;">Real Ice Cream • Mini-Breakfast SPECIAL</p> <p style="text-align: center;">SANDWICHES CANDIES</p>
<p style="text-align: center;">A MAN'S SHOP</p> <p style="text-align: center;"><i>Featuring Resort Wear in Original Styles and Prints</i></p> <p style="text-align: center;"><i>Reyn's</i> MEN'S WEAR</p>	<p style="text-align: center;"><i>Exclusive MAINLAND and ISLAND FASHIONS Accessories Gifts</i></p> <p style="text-align: center;"><i>Carol & Mary</i></p> <p style="text-align: center;">PH. 661-3240</p>
<p style="text-align: center;">BREAKFAST LUNCH DINNER</p> <p style="text-align: center;"><i>Royal Court</i> COFFEE SHOP</p> <p style="text-align: center;">OPEN 7 a.m.—9 p.m.</p>	



Wailea Golf

Beautiful, new outstanding golfing experience. 18 beautiful holes on the western slopes of majestic old volcano, Haleakala. Maui's newest golf course. Unparalleled views to the mountain and ocean. It's all the beginning of a residential resort community, planned to blend manmade luxury into Wailea's natural paradise.

Call Fran Cipro on Maui for starting times: 879-2966.
An Alexander & Baldwin Inc. and Northwestern Mutual Life Insurance Co. development.



fly Aloha to neighbor island for only \$9 With your regular fare round trip ticket between the mainland and Hawaii, you can qualify to fly to a neighbor island on Aloha's \$9 common fare (stopover fee, inc. tax) **then drive Budget with No Mileage Charge!**

Budget Rent a Car gives you...

2 Free Big Mac Hamburgers at McDonald's®



every day you rent a Budget car!

(on Oahu, Kauai or Maui, not at Kaaanapali)

Plus Free Gifts...

- * One Free \$3.95 admission to SEA LIFE PARK
- * One Free \$3.50 admission to PARADISE PARK
- * One Free \$4.00 ride on the GLASS BOTTOM BOAT
- * Plus many, many more!

Offices at the airports on Oahu, Maui, Kauai, Hawaii plus special Offices... at 2377 Kalia Avenue, 322 Lewers, 1907 Ala Moana Blvd., 2279 Kalia, 2281 Kalia, Holiday Inn-Waikiki, Hilton Hawaiian Village.

Offices at the airports on Oahu, Maui, Kauai, Hawaii and Molokai plus convenient Waikiki Offices... 2235 Kalia Avenue and at the Hawaiian Village Hotel, Downtown at the Pacific Trade Center Mall.

Budget Rent a Car

® The official sponsor of Transamerica Corporation

Phone 922-5533

Aloha Airlines

Aloha features Boeing 737 Jets

Phone 841-4211

Sears
RENT-A-CAR

Budget features G.M. and other fine cars

See your nearest Budget, or Aloha office...

* Plus 4% fee and subject to age requirements. Offer subject to change without notice.

then drive Budget



\$13⁹⁵ Daily rate
(as many days as you want!)
No Mileage Charge!

When you Jet Aloha Airlines... to Oahu, Maui, Kauai or Hawaii you can rent a great new G.M. Vega automatic compact or similar for only \$13.95 a full 24-hour day with no mileage charge. Keep the car for as many days as you want at this special rate. (Plus 4% tax and subject to age requirements.) You buy the little gas you use. And don't forget to ask how you can qualify to fly to a neighbor island for only \$9 (stopover fee inc. tax) on Aloha's Common Fare.

Plus Free Gifts with each car rental... on Oahu you'll get one free admission to: Sea Life Park, Paradise Park, Ulu Mau Village, Bing Crosby's Hawaii Experience, The Glass Bottom Boat, Waimea Falls Park, Bishop Museum, The Falls of Clyde Sailing Ship. A free dinner at the Pasta Factory. And free use of a set of golf clubs at the Hawaii Kai Championship Golf Course. And also on Maui, a round trip ticket on the Lahaina Kaaanapali & Pacific Railroad... and a free ride on the Coral Sea Glass Bottom Boat.

or see your travel agent.

'Round Isles For \$9

Hawaii has one of the greatest travel buys in the world. If you traveled to Hawaii on a round trip ticket from the mainland U. S., Alaska or Canada on a scheduled air carrier, you are eligible. Simply take the return half of your airline ticket to any Hawaiian Air or Aloha Airlines ticket office and work out an itinerary. Here are the ground rules:

1. In addition to the main island of Oahu, there are four other scenic islands to visit: Maui, Hawaii, Kauai and Molokai. You may visit any island for \$9, any two islands for \$18 and on up to maximum of only \$36 for all four. Those without round trip mainland tickets would pay \$36 for a round trip ticket to Maui alone.

2. If after visiting one or more Neighbor Islands you return to Oahu for an additional stay, add another \$9 to the total. If you connect directly back to the mainland, the trip back to Honolulu International Airport cost you nothing.

3. An important rule: To take advantage of the new Hawaii common fare, passengers must fly one airline only to and from Hawaii.

4. Below are two possible routes:

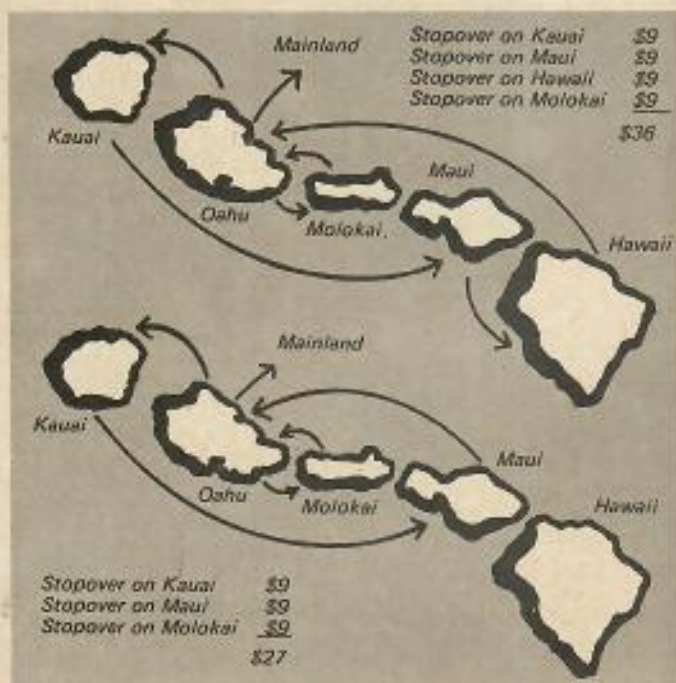

5. Don't worry about details. Let the Hawaiian Air and Aloha Airlines people work them out for you, including what to do with your luggage.

For reservations and information telephone:

Hawaiian Air 922-3611 Aloha Airlines 841-4211

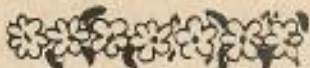

Diving for black coral in waters off Lahaina.



Large whale vertebrae atop wooden pillars resemble birds about to take flight...one of many unique decorative features at Whalers Village Shopping Center-museum, Kaanapali, Maui.

Whalers Village

Shoppes & Museum

A UNIQUE EXPERIENCE



Kaanapali Beach Resort

AN **Amafac** DEVELOPMENT

Whalers Village

Shoppes & Museum

Browse leisurely through an intriguing array of shops, restaurants, and historical displays depicting Maui's whaling era. Whaler's Village is truly one of Maui's most popular sight-seeing and shopping attractions.

OPEN 9:30 A. M. DAILY

• APPAREL



fine aloha fashions,
gifts and sportwear

liberty house

open 7 days a week . ph. 661-4451



Island Togs

RESORT
WEAR
for the
whole family

PH. 661-3709

GEAR UP

High Fashion Clothing
and Accessories
for Men & Women

UPPER LEVEL PH. 661-3207



VILLAGE SLIPPER & SANDAL SHOPPE

PH. 661-4111

CRUZY HIPS

Made in Hawaii

For Everyone \$3 to \$7

PH. 661-0117



FINEST
HAWAIIAN WEAR
for Girls & Boys
Infants to Teens

SUPER WHALE

PH. 661-0260



OTAKEITE SHOPPA

POLYNESIAN WEAR
Original Prints
and Designs

PH. 661-0534



Chapman's

FEATURING FINE MEN'S CLOTHING
COMPLETE LINE OF
READY-TO-WEAR

PH. 661-0198



SURFSIDE SPORTSWEAR

Men's and Women's Active Sportswear
TENNIS • GOLF • SWIM

• FOOD & GROG

Chuck's

STEAK HOUSE

DINNER: from 5:30

Open Daily

PH. 661-4495

PRIME RIB HOUSE

COCKTAILS-DINNER

Prime Ribs — \$7.25
Spare Ribs — \$5.50
Short Ribs — \$5.95
Mahimahi — \$4.75

Open 5 to Midnight

PH. 661-3474





 <p>SEA SCOOP Ice Cream & Sandwich Parlor • BREAKFAST Waffles, Sandwiches Ice Cream Fantasies</p>	<p>• EXOTIC COCKTAILS LUNCH DINNER HAPPY HOUR ENTERTAINMENT PH. 661-3123</p> 
<p>Popcorn Kiosk</p>  <p>POPCORN SOFT DRINKS HOT DOGS Bicycle & Sun Cycle Rentals</p>	<p><i>It's fun to shop in Whalers Village... and take in unique historical displays from Maui's whaling era.</i></p>

• SERVICES

 <p>KAANAPALI ACTIVITIES CENTER Charters — Rentals — Instruction • SAILING • FISHING • SKIN DIVING • INTERISLAND EXCURSION TRIPS PH. 661-3815 or PH. 669-5106</p>

• SPECIALTY SHOPS

 <p>QUALITY IMPORTS & HANDICRAFTS Pier 49 Next to Village Cinema PH. 661-4034</p>
--

 <p>VILLAGE GALLERY • ORIGINAL ART • ART SUPPLIES Lower Level — PH. 661-0196</p>
--

 <p>LIQUOR COLD BEER WINE Party Snacks MAUI BOTTLE SHOPPE PH. 661-3708</p>	<p>FOOD PANTRY • GROCERIES • SOUVENIR ITEMS • DRUGS • MAGAZINES PH. 661-3708</p>
---	---

<p>Narwhal Shoppe MANY UNIQUE GIFT ITEMS • Wall Tile Pictures • Scrimshaw Tooth, Jewelry PH. 661-3517</p>	<p>MAKAI CAMERA CAMERAS — FILMS Fast Processing RADIOS — TAPES PH. 661-3212</p> 
--	--

<p>Yellow Shell Shop Loose & Mounted SHELLS & CORALS PH. 661-3426</p> 	<p>Ka Honu • SCRIMSHAW • SOUTH PACIFIC ARTIFACTS • ISLAND WOODS PH. 661-0173</p> 
---	---

<p>Godber's INDIAN ARTS</p> 	<p>TURQUOISE & SILVER JEWELRY Original Handcrafted Gifts Above Village Cinema • PH. 661-4054</p>
--	---

 <p>THE BOOK STORE for all Maui the BOOK CACHE PH. 661-3259</p>
--

<p>A fabulous array of colorful fabrics FABRIC FAIR PH. 661-4512</p>	<p>EXOTIC IMPORTS from around the world International Bazaar PH. 661-0635</p> 
---	--



Whaler's Village, Kaanapali's unique shopping center.

WHALERS VILLAGE

A top attraction in the popular Kaanapali resort area, Whalers Village houses 28 shops and restaurants, all of which boast a nautical decor. Harking back to New England, where hundreds of whaling ships were outfitted to sail around the Horn to the Pacific hunting grounds, Village structures feature shingled walls, slate roofs, widow's walk and carved trusswork. Other buildings resemble ship hulls and ship's cabins with curved corners and timbers like bow keel planks.

Amidst the shops—which range from a large department store and fine restaurants to small gift boutiques—are 96 authentic historical displays. One of the most enthralling is the "World of Whales" at the entrance. Here you'll find pictures and models of many species of whales and ocean mammals, plus a large tile map set in the floor depicting whaling rounds and ports of call in ancient cartographic style. Impossible to miss is the 40 foot whale's skeleton suspended over a reflecting pool.

Whether ye be landlubber or old salt...whales and square-riggers, harpoons and scrimshaw are bound to intrigue you. At Whalers Village on fabulous Kaanapali Beach on the Island of Maui, you slip back into the rollicking hey-day of whaling fleets and brawny seamen in an 8-acre complex of specialty shops, restaurants and historical displays. And, if you're lucky, a touch of realism is added when, in winter months, real live whales frolic a few hundred feet off the beach that fronts the unique village.

	<p>Within 20 minutes... Your photographic portrait in the style of the 1800's. Also old fashioned frames, belt buckles, glassware.</p>
--	--

<p>Francois and Sons CREATORS AND DESIGNERS OF FINE JEWELRY</p>
--

<p>THE VILLAGE CINEMA PH. 661-0922 First Run Movies 2 Shows Niteley—6:45 & 8:45 Open 7 Nites a Week</p>	<p>The King's Tannery and Crafted Leather Custom Sandals • Gift Items Belts & Handbags OPEN DAILY — 9:30 TO 5:30 PH. 661-3159</p>
--	--

<p>De Anko's Makers of Fine Jewelry JADE • PEARLS • PINK and BLACK CORAL STERLING and 14K HAWAIIAN CHARMS Whalers Village Phone 661-0139 Lahaina Shopping Center Phone 661-3178-661-3102</p>

Where To Go - East Maui

HALEAKALA—Via Haleakala Hwy. This 200 year old dormant volcano is simply too much to describe. Interesting displays on view at the observatory. Sunrise at the crater is the most spectacular scene this world of ours has to offer. Don't miss the silversword plants growing along the road. Kula Lodge and Silversword Inn at the 3200 ft. level on Route 377 each offers unique accommodations, dining rooms and a shorter early morning drive.

HANA & HALEAKALA CRATER TOURS—Small, personalized tours to fascinating, scenic places. Pickups at all Maui hotels. Meals included. Day or night. Ph. 244-7984.

IAO NEEDLE—A short drive from Wailuku on Route 32. A tall, volcanic cone rising in jungle-green splendor. Visit nearby Kepaniwai Gardens, also known as Heritage Gardens, and stop for lunch-eon at Pino's, Iao Valley Lodge.



Unique Gift!

FRESH HAWAIIAN FLOWERS

Preserved in Gold

RINGS, EARRINGS, PINS, PENDANTS, CUFF LINKS, TIE TACKS... Beautifully handcrafted. No two pieces alike because Nature never makes a duplicate...

Fine Quality

BE SURE TO ASK FOR FLORA HAWAII FREE FACTORY TOUR:

8 to 4:30, Mon. thru Fri.

375 Baldwin Ave., Paia, opposite Sugar Mill, PH. 579-9220

FLORA HAWAII JEWELRY FACTORY TOUR—375 Baldwin Ave., Paia. Ph. 579-9220. Take Rt. 36 from Kahului to Paia, turn right on Baldwin Ave. to address (opposite the sugar mill). See the unique process of transforming real Hawaiian flowers and leaves into lasting gold jewelry.

CRATER HORSEBACK PACK TRIPS—An unforgettable experience. 7 Hrs. or overnight. Guides. Also short trail rides. Ph. 877-5581.

PINK & BLACK CORAL FACTORY TOUR—1 minute drive from Kahului Airport on the main road leading out. Phone 877-5411. See local craftsmen create jewelry from Hawaiian coral and other products. Free tour.

HALE HOIKEIKE — (House of Display) 2375-A Main Street, Wailuku. Ph. 244-3326. Built in 1841, it contains an excellent collection of Hawaiian artifacts and early missionary possessions.

KULA BOTANICAL GARDEN—Take Haleakala Hwy. 37 then 377, past the Haleakala turn off. Ph. 878-1715. Hawaiian fruit and vegetable garden, native Hawaiian-Polynesian garden & Tabu garden of toxic and poisonous Hawaiian plants. Reception House, gift shop. Adults \$1.25, children 6-12 50¢.

TAKE A SAFARI THRU PARADISE—A new concept in seeing the islands of Hawaii. Take a tour of Haleakala Crater on Horseback, or board your ocean sailer for an all-day outing to the island of Lanai, or go fishing, hunting or scuba diving. For information call; Island Safaris Maui...877-0002.

HANA—Highway 36, 56 miles from Kahului. Beautiful scenic drive, and countless waterfalls. Visit the Seven Sacred Pools en route, and in Hana, the Waiapanapa Cave which has picnic and camping grounds landscaped with rare tropical plants. Hana offers a top hotel (Hana Ranch) and is the home of the Hasegawa General Store.

TOP OF THE WORLD

It is fitting that Haleakala is the site of several scientific installations which probe the mysteries of the universe.

Because, in English, the name of the huge, dormant volcano in eastern Maui is "House of the Sun", what better place to observe the sun . . . and stars?

Ancient Hawaiians though, had a different reason for calling the soaring mountain "Haleakala". It was here, according to legend, that the demi-god Maui stood to snare the sun and force it to change its course for the benefit of the islands.

The immense volcanic crater offers delights clearly evident to the naked eye. From the topmost lookout, 10,023 feet high, you gaze down upon a panorama



Visitors enjoy taking a guided horseback trip through Haleakala Crater.

of other-worldly beauty. Inside the crater's 21 mile circumference are caverns, a desert plain, forest niches, luxuriant meadows, a sparkling lake, and richly colored cinder cones—the highest of which would dwarf the Empire State Building.

Whatever its name, modern day scientists have found Haleakala to be an excellent location for their space investigations. The Smithsonian Institute operates an astrophysical observing and satellite tracking station here; the University of Michigan maintains an astrophysical observatory; and the University of Hawaii conducts air-glow zodiacal light and solar observations. The U.S.A.F. and Federal Aviation Agency also have facilities close by, along the crater rim.

But the average visitor does not need the laser beams and giant telescopes of these observatories to enjoy Haleakala.



Tropical Plants & Flowers
in natural settings

Kula
Botanical
Gardens

ON HIGHWAY 377
past turn-off to
Haleakala Crater

OPEN DAILY 9-4
Adults \$1.25
PH. 878-1715



Beautiful Kihel beach on Maui.

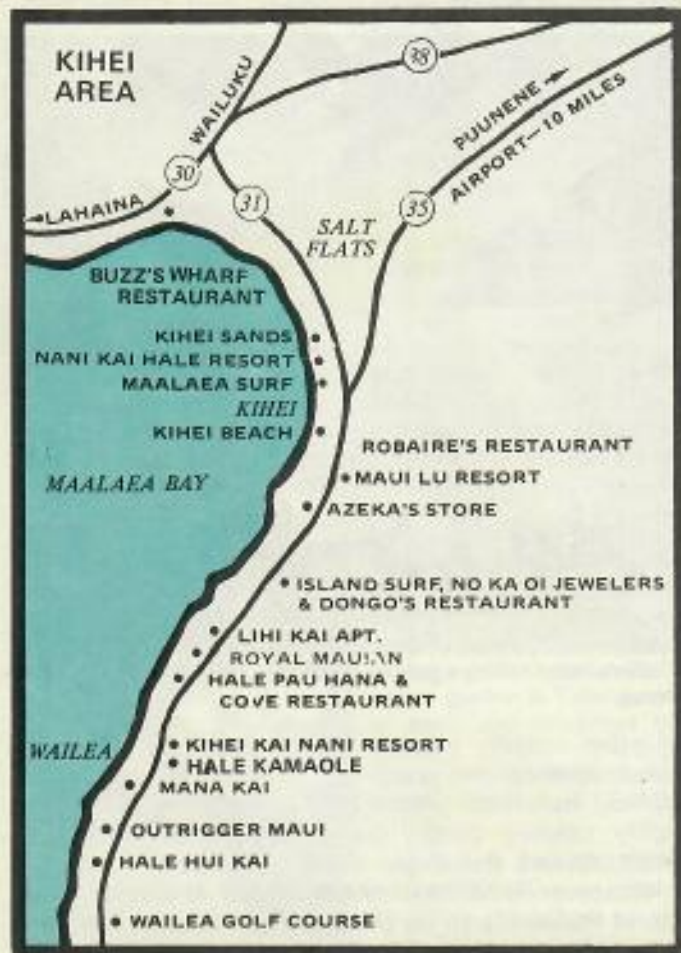

"We are jewelry manufacturers and designers
and not just another jewelry store"

- JEWELRY DESIGNING, REPAIRING, MANUFACTURING
- ELECTRONIC CLEANING

No Ka Oi Jewelers

1993 Kihel Rd., Kihel, Maui — in the Island Surf Bldg., across
from Kalama Park (see map) • PH. 879-1693

HANA'S GOLDEN GLOW

This tiny town (pop. 600) on the eastern tip of Maui is one of the few remaining outposts of old Hawaii. Tranquil and bucolic, Hana is a lovely, verdant valley on the slopes of Haleakala, the island's massive dormant volcano. Its residents are mostly part-Hawaiians who work on Hana Ranch where white-faced Herefords, horses and other stock are raised on some 7,000 acres of working ranchland. Here, too is the site of Hotel Hana Ranch — a charming, sprawling resort complex which is one of Hana's rare concessions to the outside world of travel and tourism.

Hana Ranch is a rare experience in our day, offering easy-going, rustic pleasures in an authentic Hawaiian setting. But don't let the "country-cousin" atmosphere deceive you; Hana Ranch is a luxurious vacation retreat in the finest tradition.

Other than the 63-unit ranch hotel, visitor accommodations in the remote village include only such small, semi-private inns as Hana Kai Resort Apartments, situated on its own black lava beach, Heavenly Hana Motel and Kauakea Cottages.

Though "remote" is an accurate description of Hana, getting there presents no great difficulty today. Frequent inter-island flights operate between Honolulu and Kahului, Maui. From Kahului, it's a 2½–3 hour drive to Hana — but a drive worth every minute in scenic grandeur. For the more impatient, however, there are also direct flights from Honolulu to the Hana airport.

Once there, it's up to you. Hana doesn't advertise her attractions; you simply look around and find those that appeal to you. Stroll along any of Hana's many beaches — including one of red cinder and one of black lava — and pick up fascinating pieces of driftwood. Stop at one of the innumerable tidal pools and watch minute forms of sealife perform their amazing antics. Or pause and admire the innate grace of local fishermen casting their nets or sunbrowned boys riding surfboards.

Within walking distance are the burial cave of King Kamehameha's wife, Kaahumanu; Wananalua Church, hand-built of lava rock; Hana's little shopping center; and, most particularly, the Hasegawa General Store. One cannot visit Hana without poking into the clutter, confusion and congeniality that made Hasegawa's famous and, in fact, made it the subject of a popular song written some years back. Whether you're interested in poi-pounders or papaya, maps, marbles or mistletoe, you'll find it at Hasegawa's — if you look hard enough.

Hana is the jumping off point for many other picturesque points like Kipahulu and the Seven Sacred Pools. But Hana itself has an enchantment for those who appreciate her special pleasures. Simple pleasures, to be sure — yet the kind that etch themselves in memory to be treasured and relived through the years.

That's Hana. Not gloss and glitter but the golden glow of natural, friendly, leisurely living.

Maui Dining Tips *by Mal Campbell*

CHEZ PAUL, the intimate, engaging, consistently popular French restaurant, is located on the highway between Wailuku and Lahaina in Olowalu, about four miles before Lahaina. Don't miss it!

Every detail of service gets the minute attention of the owner, Paul Kirk. The food, absolutely superb, gives extravagantly delicious satisfaction. Only the best procurable products go into artfully seasoned dishes that demand and get infinite care.

The "moment of truth" occurs when you taste that first morsel of food cooked especially for you by Fernande. Here is a chef who has skill, patience, and creative artistry in the preparation of high quality French cuisine.

The menu changes from time to time, depending on what is fresh, in season and available in the market. Perfection is attained in entrees such as Filet of Sole Duglere, Chicken roasted in Champagne Sauce, Scampi a la Maison, Veal Valdotin—veal baked en casserole with two sauces and ham and cheese. Frog legs, sauteed in garlic butter, never tasted so good.

The selection of appetizers is glorious. A good wine list provides admirable accompaniment for the fine fare.

CHEZ PAUL FRENCH RESTAURANT should be on everyone's list. All the good things people say about **CHEZ PAUL'S** food are unequivocally accurate. You will be totally content there.

It is best to make a reservation—call 661-3843; cocktails; dinner from 6 p.m.; closed Sunday and Monday.



Yoshiaki Hashizume trained 7 years to make a Shrimp, a Scallop, and a Steak worthy of your taste.

Japanese Dining from 5:30 to 9:30

YAESU

LAHAINA FARMERS MARKET, LAHAINA, MAUI
PH. 661-0927

And Don't Miss...

NICK'S FISHMARKET—888 Front St., (upper deck), Lahaina. Ph. 661-4831. Fresh Seafood, Live Maine Lobster, Veal, Chicken, Steaks, 75 items on the menu. Fine wines. Dinner 6 to 11, weekends to 11:30. Incomparable sunset watching. Live entertainment nightly.

PRIME RIB HOUSE—Whalers Village (above the Village Cinema), Kaanapali. Ph. 661-3474. Cocktails. Dinner. Prime ribs, \$7.25; Spare ribs, \$5.50; Short ribs, \$5.95; Mahimahi, \$4.75. Salad bar. Open 5—midnight.

RON'S OF HAWAII—Royal Lahaina Resort, Kaanapali. Ph. 661-3710. Real ice cream, mini-breakfast special, sandwiches, candies. Open 6:30 a.m. to 10 p.m.

PINEAPPLE HILL—Famous Maui restaurant overlooking Napili Bay. Ph. 661-0964. Specialty: Broiled chicken in pineapple boat, wine sauce. Dinner nightly from \$3.95.

BUZZ'S WHARF—At Maalaea Yacht Harbor. Ph. 661-0964 or 244-5426. On the way to Lahaina. Dinner nightly, from \$4.25.

DISCOVERY ROOM—"Top of the Rock", Sheraton Maui. Ph. 661-0031. Fine table d'hote and a la carte dining, 6:30 to 9:30 nightly. Hawaiian entertainment nightly. Emma Sharpe Show Sun. at 8:30 p.m.

OCEANHOUSE—831 Front St., Lahaina. Ph. 661-3472. Informal dining over the water. Lunch, Dinner, Sunset cocktail bar. Fresh Island fish, Prime steak. Salad bar. Popular prices. Open 11 a.m.—1 a.m.

WHALE'S TALE—Front St. Across from Pioneer Inn Arcade. Ph. 661-3676. Featuring fresh Island fish and continental selections. Dinners from \$4.75. Lunch & cocktails from 11:30 a.m. Dinner from 5:30.

RUSTY HARPOON—Whaler's Village. Lunch, dinner. Gourmet sandwiches, exotic cocktails, Happy hour 4—6, entertainment. Ph. 661-3123.

PIONEER INN—Overlooking Lahaina Harbor. Ph. 661-3636. Breakfast & lunch on the lanai. Dinner on the South Seas Patio.

THE CHART HOUSE—1450 Front St., Lahaina, at Honopuili Hwy. (Rt. 30). Ph. 661-0937. Steaks, prime rib, seafood, \$3.95 to \$8.45. Cocktails. Dining from 6 to 10 nightly. Open air dining with views of the ocean, Lanai and Molokai.

COLONEL SANDERS'

Kentucky Fried Chicken

In LAHAINA SHOPPING CENTER
Across from the Post Office

See Lahaina Map, page 14

1740 KAAHUMANU AVE. Wailuku, Maui
See Kahului-Wailuku Map insert, page 13



FUN-FOOD and GROG

Featuring

PIZZA

- SPAGHETTI • LASAGNE
- BURGERS • COCKTAILS

Family Fun

IN THE MAUI MALL

Next to the Petroglyph Garden

KAHULUI, MAUI PH. 877-3761

Maui Dining Tips *by Mal Campbell*

I can think of no better culinary introduction to a vacation in Hawaii than dinner at **DON THE BEACHCOMBER** Restaurant on Maui. Royal Lahaina Hotel has it.

The unique charm of this restaurant makes it stand out from the chorus with its Cantonese food of ancient China, its distinctive dining style, its dreamy Polynesian atmosphere, and its delicious and fascinating drinks: Zombie, Missionary's Downfall, Tahitian Rum Punch. The staff serves with efficiency and extends itself to make you feel welcome.

The High Chief's and Bahala Na Cantonese dinners (prepared for two or more) start with salad or Egg Flower Soup with Sherry wine and include chicken fried rice and tea; the first offers Cantonese Pork, Chicken Almond, Mahimahi Beachcomber, \$6.15 per person; the second, Mandarin Duck, Shrimp Hong Kong, Chicken Manuu, \$7.15 per person. A Little Chief's Dinner is \$4.50.

American dinners begin at \$5.25; Steak Bora-Bora Flambe', aged, center cut, marinated top sirloin with Bay shrimp cocktail and other accompaniments is \$7.75. Mild or spicy Curries - Beef \$5.50, Chicken \$4.50, Shrimp \$5.25 - are served with rice, chutney, and condiments. From the broiler comes steak, fish, chicken, from \$4.75. Ala carte entrees from \$2.25.

DON THE BEACHCOMBER is a door left ajar to pleasant and exciting "dining out" on an Isle of Paradise; on the grounds of the Royal Lahaina Hotel, Kaanapali; phone: 661-3611.

WELCOME ABOARD

WHALER'S PRIME RIB HOUSE

WHALERS VILLAGE · KAA NAPALI BEACH RESORT · MAUI, HAWAII
(Above Village Cinema)

<i>Roast Prime Rib</i> <small>Whalers Cut</small>	7.25
<small>A beefeater's dream.</small>	
<i>Braised Short Ribs</i>	5.95
<small>Meaty, lean & succulent.</small>	
<i>BBQ Spare Ribs</i>	5.50
<small>The Chef's own famous manner.</small>	
<i>Baked Island Mahi</i> <small>A FAVORITE LOCAL FISH</small>	4.75
<small>Topped with fresh garlic butter & lemon.</small>	

INCLUDED WITH ALL DINNERS:
Finest Help Yourself Salad Bar
HOMEMADE FRENCH AND DARK COUNTRY BREAD

<i>Oriental Style Rice</i> 40	<small>Children's Portions \$1.50 Less</small>
<i>Fresh Corn on The Cob</i> 50 <small>With butter.</small>	
<i>Baked Potato</i> 70 <small>With sour cream or butter.</small>	
<i>Home Made Cheese Cake</i> 1.00	<i>Coffee, Tea, Milk</i> 30

May we suggest our House Wine: Red or White
1/2 Liter 2.00 / Full Liter 4.00 / Wine Cooler 1.50

Dinner 5:30 to 10:00 - Cocktails Until 12 Midnight

Makalo From
Honey Gower
John Brown Proprietors

Phone 661-3674

And Don't Miss...

THE SAND TRAP—In the Clubhouse, just inside the entrance to Kaanapali Resort area, Lahaina end. Ph. 661-3160. A fun place for Pizza (take-outs available), chicken, salads, drinks, billiards, music. Open to 1 a.m., Fri. & Sat. to 2 a.m.

SEA SCOOP—Whalers Village, Kaanapali. Ph. 661-3765. Breakfast features: delicious, unusual waffles, ice cream specialties, gourmet sandwiches, 8 a.m. to 9 p.m.

EIGHT BELLS—Maui Surf Hotel, Kaanapali. Ph. 661-4411. Breakfast, Buffet and Seafood dinners from 6 to 9 p.m. Piano music during dinner nightly, ex. Monday.

YAESU—Japanese Restaurant in new Lahaina Farmers Market. See Lahaina Map, pg. 14. Ph. 661-0927. Teppan Steak, lobster & shrimp prepared at your table by chefs from Japan. Cocktails. Reservations suggested.

CHUCK'S STEAK HOUSE—Whalers Village, Kaanapali. Ph. 661-4495. Lunch 11 to 3, Mon. to Fri. Happy hour, 3 to 5:30. Live music Mon. to Sat. from 9 p.m. No reservations necessary. Air conditioned. On the ocean.

THE PIZZA FACTORY—In the Maui Mall, Kahului. Phone 877-3761. Open 11 a.m. to midnite, Mon. thru Thurs., 11 a.m. to 1 a.m. Fri. & Sat. 4 p.m. to midnite on Sundays. Featuring Pizza, also spaghetti, lasagne, burgers and cocktails.

DONGO'S—In the Island Surf Condominium, 1993 Kihei Rd., across from Kalama Park, Kihei. Ph. 879-1626. Breakfast, lunch, cocktails, dinner. Complete dinners from \$3.95. Open until midnight.

LOS CABALLEROS—Lahaina Farmer's Market, Lahaina. Ph. 661-3388. Lahaina's first authentic Mexican Restaurant. A happy experience in Mexican dining. Lunch, dinner, cocktails. Complete dinners from \$4.50. Many a la carte selections. Cocktails, 11 a.m. to 1 a.m. nightly.

LAHAINA BROILER—A few min. walk from the Pioneer Inn. Ph. 661-3111. Seafood & steak house. Beautiful view of ocean & neighbor islands. Cocktail service. Breakfast, lunch & dinner served daily.

ALII ROOM—Royal Lahaina Hotel, Kaanapali. Ph. 661-3611. Royal Buffet 6 to 8:30, Sun., Wed. & Sat. Continental menu Tues., Thurs. & Fri. Polynesian Shows

RED DRAGON ROOM—Maul Beach Hotel, Kahului. Ph. 887-0051. Seven course Chinese Buffet nightly, ex. Mon., \$4.50 complete. Buffet lunch, upstairs Main dining room, \$2.75.

SURFSIDE RESTAURANT & BAR—In the Maui Surf Hotel, overlooking pool & tennis courts. Open daily for breakfast, lunch & steak dinners.

BRASSERIE BY THE SEA—On the beach at the Royal Lahaina Resort—Kaanapali. Ph. 661-3611. French Country Cooking including a variety of casseroles served with french bread and wines. Dinner 7:00 to 10:00 p.m. Closed Thurs.

LE TOURNEDOS—At Napili Shores Resort Hotel, 8 minutes from Kaanapali, overlooking the fountain, gardens and Molokai. Phone 669-8077. Serves very fine French specialties and seafood, features sauted filets of beef, French onion soup, escargots. Excellent cappuccino. From 6 p.m. Closed Mon.

LOKELANI RESTAURANT—In the Aloha Tower of the Royal Lahaina Resort, Kaanapali Beach. Phone 661-3611. Steak Fry for \$6.95, including salad bar, steak, french fries, corn on the cob and dessert table...nightly 6 to 8:30 except Tues.

GREATER MAUI FOOD & BEVERAGE CO.—888 Front St., Lahaina. Ph. 661-3390. Great food, generous portions. Singing waiters and waitresses. Brunch, lunch, munch, dinner and supper, and late supper, 8 a.m. to 1 a.m., Fri. & Sat. to 2 a.m. Airconditioned.

French
RESTAURANT

COCKTAILS
DINNER from 6 p.m.

Closed Sunday & Monday

Chez Paul

RESERVATIONS
Phone—661-3843

Maui Dining Tips *by Mal Campbell*

In response to your question, "Where is a good place to eat?", one answer is **THE GREATER MAUI FOOD & BEVERAGE COMPANY**. This unique coffee shop makes food the most important thing and approaches its preparation with creative imagination.

The menu is large and interesting, full of new taste combinations and surprises. It's unconventional and nice for a change to find fresh Island fruit and corn on the cob accompanying many items. Read its tempting possibilities carefully. You won't be disappointed.

It's "Breakfast, Lunch & Munch" time from 8 a.m.—5 p.m. Delectable pancakes and waffles, all served with fresh Island fruit, start at \$1.50. And how about corn on the cob and fresh Island fruit with the Lahaina Breakfast of eggs, bacon, ham and linguisa for \$1.95?

On the "After 5 p.m." menu, **THE COMPANY** presents a choice of dinners for \$3.95. Both menus offer a variety of Omelettes that cover the spectrum—cheeses, avocado, Maui onion, fresh seafood, Chinese vegetables, chili, mushroom, from \$2.50; a good repertoire of Burgers, all ¼ lb. fresh ground lean sirloin, broiled to your taste, served on a toasted onion roll, from \$2.25; wonderful Mahi Maui Burgers, a **COMPANY** creation, from \$2.25; garden fresh salads; and open-face sandwiches.

There's an adventure in eating awaiting you at **THE GREATER MAUI FOOD & BEVERAGE COMPANY**, 888 Front St., Lahaina, adjoining the ice cream parlor. Open 8 a.m.—1 a.m. Phone 661-3390.



Your finest nights on Maui

They'll be with us. Dining on superb French cuisine, from Tournedos Diane to Stroganoff to Scampi to Duck Peach-Melba. Fine spirits and wines and our own cappuccino. Overlooking tropical gardens and the Molokai sunset.

Long Pants and Shoes Requested

leTOURNEDOS

At Napili Shores Resort

Dinner from \$5.95 / Closed Monday
Reservations after 4 p.m.

And Don't Miss...

LAHAINA TREE HOUSE—In the Old Lahaina Market Place, downtown Lahaina on Front St. Ph. 661-3732. Dine under a tree. Polynesian menu. Complete dinners from \$4.95. Cocktails. Open 11 a.m.—10 p.m.

DON THE BEACHCOMBER—On the grounds of the Royal Lahaina Resort. Ph. 661-3611. Where good food is immortalized. & drinking is an art. Dinner nightly from 6 to 9:30 p.m. featuring the vocals & guitar of talented Ben Almasin from 6:30 to 10:30 p.m. Closed Wednesday.

BANYAN INN—Lahaina's original steak house opposite the giant banyan tree on Front St. Ph. 661-0755. Famous sizzling steaks, homemade pies. Lunch and dinner.

CHEZ PAUL FRENCH RESTAURANT—4 miles before Lahaina. Ph. 661-3843. French specialties, selected wines. Cocktails. Dinner from 6 p.m. Closed Sunday and Monday.

COLONEL SANDERS KENTUCKY FRIED CHICKEN—In Wailuku at 1740 Kaahumanu Ave., 10 min. from Kahului Airport. Also in Lahaina in the Lahaina Shopping Center, across from the Post Office. Eat in clean, pleasant surroundings, or take out for picnics or parties.

QUEE QUEG ROOM—Maui Surf Hotel at Kaanapali. Ph. 661-4411. Dinner only for 2 seatings from 6 p.m. Exquisite cuisine. The Lui Williams Polynesian Festival, 2 shows nightly, ex. Thurs. Ocean front room, nautical decor.

MOBY DICK'S—On the grounds of the Royal Lahaina Resort overlooking the golf course. A WHALE of a dining experience. Crab Royal Lahaina, Bouillabaise & other seafood specialties. Ph. 661-3611 for reservations. Closed Sunday.

TJ's BOUNTY—693 Front St., Lahaina. Ph. 661-8328. Famous char-broiled hamburgers from \$1.65. Build-your-own sandwiches, from \$1.30. Pies, ice creams, wide variety of domestics imported beers. Open 24 hrs.



PINEAPPLE HUT

Excellent dining in beautiful surroundings

- DINNER 5:30 to 10
- COCKTAILS from 4:30

Honolulu, Maui

RESERVATIONS:
PH. 661-0964 or 669-6129

DONGO'S

- BREAKFAST
- LUNCH
- DINNER

7:30 A.M. to 3 P.M.
3:30 P.M. to 10 P.M.

Complete Dinners

FROM **\$3.95**

COCKTAIL LOUNGE

Open 'til Midnight

in the Island Surf Condominium

1993 Kihai Rd., across from Kalama Park, Kihai. Ph. 879-1626

Dinner Served Daily

KIHEI VILLAGE FISH HOUSE

WE SERVE FRESH ISLAND FISH
Fresh vegetables, fruit, homemade bread

- IMPORTED SHELLFISH
- STEAK & LOBSTER

PHONE 879-1545

In the heart of Kihai, across from Kalama Park



Maui Dining Tips *by Mal Campbell*

OCEAN HOUSE lives up to its name. This restaurant guarantees waves slapping against its very foundations, an unforgettable view of Neighbor Isles, and unbeatable sunset watching. You may even be lucky and have a few giant Manta Rays entertain you as they glide around, almost close enough to touch, looking for tasty morsels.

Dining over the sea in a room open to the trades whets the appetite — and **OCEAN HOUSE** is ready to appease it. Start with cocktails in the second deck Carthaginian Bar, and when you've placed your entree order, compose your own crisp salad from the many tempting makings nestled in ice at the salad bar.

Always watch a menu for specialities the house gives its name to. Here you'll find Scampi a la **OCEAN HOUSE**, a mouth-watering dish of giant shrimp sauteed in garlic butter, parsley, mushrooms, and French vermouth \$6.95. B.B.Q. Ribs, lean, meaty and tender, are barbecued in the chef's own special sauce \$5.50. The **OCEAN HOUSE** Combo is a wonderful blending of the two for \$7.95.

I would be remiss if I didn't mention entrees such as Prime Top Sirloin Steak \$6.95, Sauteed Filet of Mahimahi Almondine \$4.95, Spaghetti Italiano style with chopped clams \$4.75, and the fresh Catch of the Day \$6.50. Cocktails from 11:30; dinner from 5:30 daily.

You'll always remember **OCEAN HOUSE**, 831 Front St., Lahaina. Phone: 661-3472.

<p>Famous BANYAN INN</p>  <p>(Opposite the Banyan Tree)</p>	<p>JUICY "SIZZLING" STEAKS HOMEMADE PIES</p> <p>Lunch Dinner Cocktails</p> <p>640 Front St. Ph. 661-0755</p>
---	--

The Greater Maui FOOD and BEVERAGE CO.

- * FABULOUS LUAU FEASTS
- * OUTSIDE KONA COFFEE BAR
- * OPENING JULY 3

OPEN DAILY
8 A.M. to 1 A.M.

CALL FOR RESERVATIONS
661-3390

888 Front Street, Lahaina, Maui,



Ben Almasin, guitarist and song stylist, entertains nightly except Wednesday, 6:30 to 10:30, at Don the Beachcomber, Royal Lahaina Resort.

FABULOSA COMIDA MEXICANA

Bien Venidos!

LUNCH DINNER COCKTAILS
Open 11 a.m. - 10:30 p.m.

— Entertainment —

Los Caballeros

Lahaina Farmer's Market
Phone 661-3388

9 COURSE
CHINESE BUFFET DINNER \$4.95

(Including Dessert) per person
Plus tax

Children under 11 \$3.00

Nightly except Monday in the

**RED
DRAGON**

ROOM Reservations:
PH. 877-0051

maui beach HOTEL Kahului, Maui.
A Hawaiian Pacific Resorts Inc.

Maui Dining Tips *by Mal Campbell*

A good, tender, juicy and flavorful steak will be served only if good meat is purchased. And did you know that broiling a steak properly to the customer's specification is an exacting job and difficult to accomplish?

CHUCK'S STEAK HOUSE uses select U. S. choice aged beef exclusively and the broiler chef treats it with the care and attention it deserves.

You start your dinner (from 5:30) at an inviting salad bar. But first, there is lunch for \$2.00, from 11-3: spaghetti, meat loaf, hamburgers and some days the chef prepares something special such as Beef Stroganoff or Stuffed Bell Peppers.

Back to dinner with one of Rudy's Mai Tais and mellow moods to dine by. Top Sirloin Steak is \$6.00; New York Cut \$6.75; Filet \$7.00; Teriyaki, Top Sirloin marinated Japanese style \$5.75; Beef Kebob, marinated sirloin with onions and green peppers \$4.75; Children's portion Top Sirloin \$3.75.

Meals also include coffee or tea, bread and butter. Other excellently prepared dishes are Broiled Island Chicken \$4.25; Lobster, two tender tails with drawn butter and lemon \$8.00; King Size Alaskan Crab Legs \$6.50; Steak and Lobster \$7.50; Mahimahi fried in batter \$5.25; Fresh Salmon flown in chilled \$5.50.

There are several successful **CHUCK'S STEAK HOUSES** in Hawaii. They are a good habit to get into. You'll find this **CHUCK'S STEAK HOUSE** in Whaler's Village at Kaanapali. Open daily; Happy Hours 5-7.



Ron Seno plays niteley except Sunday from 8:30 to closing at the Rusty Harpoon in Whalers Village at Kaanapali.



PIZZA!

THE SAND TRAP

and
DRINKS
to match

In the Clubhouse just inside entrance to Kaanapali Resort Area (Lahaina end) near Maui Surf Hotel. Phone: 661-3160

WHALE'S TALE

Overlooking historic Lahaina town



LUNCH & COCKTAILS
from 11:30 a.m.

Sandwich Specialty:
**CRAB & MELTED CHEESE
HAMBURGERS
DELICIOUS SALADS**

PH. 661-3676 or PH. 661-3094

Front Street, across from Pioneer Inn Arcade



Restaurant

Dine under the tree

POLYNESIAN MENU
Tropical Drinks

COMPLETE DINNERS
From \$4.95

OLD LAHAINA MARKET PLACE
Front Street and Lahainaluna Road

For courtesy pickup, Kaanapali-Napili: PH. 661-3732

*Famous Char-Broiled Burgers
Build-Yur-Own Sandwiches*



FULL BREAKFAST
From 7 a.m.

OPEN 24 HOURS

*Wide Selection of
Domestic & Imported*

BEER

693 FRONT ST., LAHAINA • PH. 661-8328



THE CHART HOUSE

FINE STEAKS • PRIME RIB • SEAFOOD

DINNER & COCKTAILS from 6 to 10

Overlooking the ocean at

1450 FRONT ST., LAHAINA, PH. 661-0937

Night Scenes - Maui

KAANAPALI BEACH HOTEL—Kaanapali, Maui. Phone 661-0011. "Kahalalii Family" ex. Mon., Wed., & Sat., provides dinner music nightly in the Plantation Dining Room 7-9:30, and the "Ohana" Revue" Mon., Wed. & Sat. at 8 p.m. In the Sugar Mill Bar (Plantation Dining Room) the "Hawaiian Expressions" perform with modern sounds for listening and dancing, Mon. thru Sat., 10-2:30 a.m. Ron Seno, guitarist, plays from 9:30 to midnight, Sun., in the Sugar Mill Lounge.

ROYAL LAHAINA RESORT—Kaanapali Beach, Ph. 661-3611. The Jack Ross Show featuring two great groups, The Brass Doubles and The Summer Wind, entertain with 2 shows nightly in the Alii Showbar. Maui's finest nightly Polynesian Shows in the Alii Room. Richard & Solomon Hoopii & the Hoonanea Serenaders stage their Hawaiian Show every Mon. at 7:00 and 8:30 p.m. Jimmy Greig's Aulani Dancers stage their Hawaiian Revue twice nightly Tues.,

Thurs. & Fri. at 7:00 & 8:30 p.m. Dinner 6 to 9 p.m. Lahaina's fabulous Emma Sharpe and her Troupe perform Wed. at 8:15 p.m., Sun. at 7:15 p.m., featuring the Royal Buffet Dinner, 6 to 8:30 p.m. Following the Poly. Shows, the lounge transforms into the new **FOXY LADY DISCO**. Kaanapali's In Spot featuring dancing, be it rock, boogie nostalgia or swing. Now appearing: "The Sounds of Distinction" nightly except Sun., from 9 to closing. The George Paoa Trio plays nightly except Mon., 8:30 to midnight, in the Crown Steak House. Ben Almasin, guitarist and song stylist at Don the Beachcomber, 6:30 to 10:30 nightly except Wed.

RUSTY HARPOON

Whaler's Village. Adult refresh-weekdays, 3-6 weekends. Guitarist Ron Seno plays nightly except Sun., 8:30 to closing. Ph. 661-3123.

PIZZA FACTORY—In the Maui Mall, Kahului. Ph. 877-3761. Entertainment.



The Maui Serenaders entertain in the Discovery Room of the Sheraton-Maui with an all Hawaiian - Polynesian Revue.

The magnificent new

KAPA ROOM



Melveen makes it move

MELVEEN BLEED

8:30 p.m. & 10:30 p.m. nightly through Sunday, Nov. 10
2 drink minimum/\$2.50 cover (\$3.00 Fri. & Sat.)

maui surf
Kaanapali Beach, Maui
Phone 661-4411

THE DAIQUIRI CAPITAL OF THE WESTERN WORLD

With all due modesty, we must say we build a pretty fair daiquiri. Plus a lot of other great grog concoctions. (One was so great it was banned on Maui). We also serve lunch and dinner with a Happy Hour from 4-6 pm. So come drop your anchor and hoist a few. Whalers Village, Kaanapali Beach, Maui

THE RUSTY HARPOON
It's a jolly saloon.

Night Scenes - Maui

MAUI SURF HOTEL—Kaunapali Beach. Ph. 661-4411. Melveen Leed, current headliner in the new, elegant Kapa Room nitely except Sun., 8:30 & 10:30, thru Sun., Nov. 10. Piano entertainment by Jane Connolly from 6 to 9 (ex. Mon.) in the Eight Bells dining room. The exciting Lui Williams show at 8:15 & 9 p.m. ex. Thurs. during dinner in the Quee Queg dining Room. The Henry Allen Group plays for cocktails and dancing in the Pequot Bar from 8 p.m. nitely except Thurs. The fabulous "Auntie Emma" Sharpe & her authentic all Hawaiian Revue is presented Thurs. at 8:30 during dinner in the Quee Queg dining room. She presents her Keiki Show at 6 p.m. every Thursday.

T.J.'s BOUNTY—693 Front St., Lahaina. Ph. 661-8328. While you enjoy that late snack, Lahaina's "Cheap Charlie" plays nostalgic tunes on the piano, Wed. thru Sun, Mon. & Tues., Howard Guitar sings for the younger set.

THE PLANTATION—In Wailuku. Off Kaahumanu Blvd., under the bridge. Phone 244-7107. Music & dancing,

10 p.m.—4 a.m. Local groups playing Hawaiian, Country-Western, Soft rock, Informal. No cover, no minimum. Limited menu, to 3 a.m.

SHERATON MAUI—Kaunapali Beach. Ph. 661-0031. In the Discovery Room: The Maui Serenaders, Mon., Wed., Thurs., & Sat. First show, 7:15 p.m. Second show, 8:45 p.m., The Auntie Emma Sharpe Show, Sun. at 7:15 & 8:45 & Tues. at 8:30. The Robert Kalani Show on Friday only at 7:15 & 8:45. Dance to the music of the Five of Us nitely except Mon., 9:30—12:30 a.m. in the Barkentine Bar. View the Torchlighting Ceremony from the Spirit Stix Bar while enjoying an exotic cocktail. Open daily, 11:30 a.m. to 9:30 p.m.

LAHAINA TREE HOUSE—Old Lahaina Market Place, downtown Lahaina on Front St. Ph. 661-3732. Quiet guitar music by Angefo during cocktails and dinner.

NICK'S FISHMARKET—888 Front St., upperdeck, Lahaina. Ph. 661-4831. "Us", mellow jazz-rock group, plays nitely except Mon., 8:30 to 12:30, weekends to 1:30.



Leimomi & Nani during the Lui Williams Show at the Maui Surf, in the Quee Queg Room.

World Renowned **Nick's Fishmarket**
now on Maui



DINNER

From 6:00 to 11:00
Weekends to 11:30
Closed Monday

NITELY ENTERTAINMENT
by the Rock Jazz group
"US"

888 Front St., Lahaina
Upper Deck

Reservations Please: 661-4831

GEORGE PAOA & his Trio

play nightly in the Crown Steak House

8:30 to Midnight
except Monday

RESERVATIONS:
PH. 661-3611

THE
Loyal
Lahaina
RESORT

KAANAPALI, MAUI

AN *Ambac* COMPANY
OPERATED BY ISLAND HOLIDAYS



Buzz's WHARF
KAHULUI
LAHAINA MAALAE BAY
KIHEI

DINNER & COCKTAILS
FROM 5:30 P.M.
Complete Dinners
\$4.25 and up
Featuring 24 oz. Prime Rib
every Sunday \$7.95
Open Daily
5:30 to 10:00 p.m.
PH. 661-0964 244-5426

THE PLANTATION

MUSIC & DANCING NITELY 10 PM — 4 AM

Featuring
LOCAL GROUPS

Hawaiian
Country-Western
Soft Rock

Informal, Island Style
NO COVER, NO MINIMUM
Kitchen open to 3 a.m.

MON.—FRI.—SAT.

★ "FRED PAN
& THE SEVEN SEAS
PLUS ONE"

75 KANOA ST., WAILUKU, MAUI — 10 Mins. from Kahului Airport. Take Kaahumanu Blvd. (Rte. 32) toward Wailuku. Get into left lane to turn left immediately after crossing bridge (1 block before stop light). Turn left again at Wells (1 block) and you're there.

PHONE 244-7107



"US" - Mellow jazz-rock group entertaining nightly except Monday from 8:30 at Nick's Fishmarket in Lahaina.

ALL IN ONE ROOM...

- DINING • HAWAIIAN SHOW
- DANCING TO SWING & ROCK

Kaanapali Beach HOTEL • 661-0011

OPERATED BY ISLAND HOLIDAYS AN **Ammac** COMPANY

Deluxe Buffet Only \$4.95

Featuring open-air dining, superb Maui sunsets and Sheraton's torchlighting ceremony.

Dine by the pool in informal comfort. Fresh island salads, a generous selection of hot entrees, including Roast Baron of Beef and Island Seafood, an incredible assortment of homemade desserts. Nightly 6-9 p.m. No reservations needed.

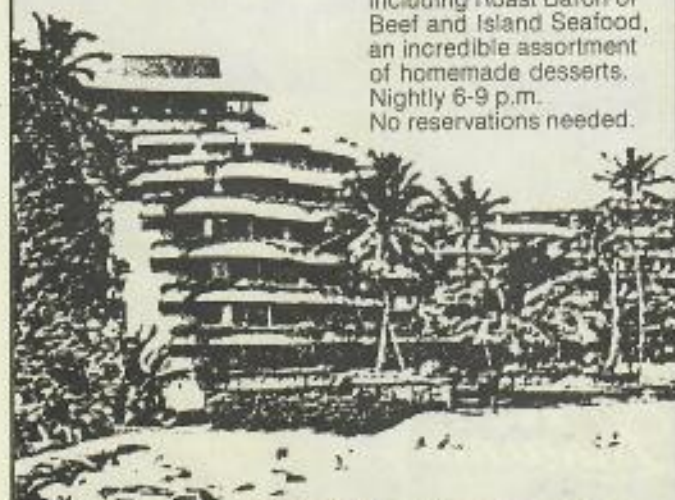

Black Rock Terrace



Sheraton-Maui Hotel

SHERATON HOTELS & MOTOR INNS, A WORLDWIDE SERVICE OF ITC
KAANAPALI BEACH, LAHAINA, MAUI, HAWAII 808/861-0200

HAWAII Swing around the Big Island

It's the Orchid Island and the Volcano Island but, more important, it's the Big Island, because that's what it is...big. Hawaii is almost twice the size of all other Hawaiian islands combined and, in size as well as variety, it presents a challenge to the visitor with limited time for touring. The solution is to arrive in Hilo, on the east coast, rent a car, tour the major scenic attractions and depart from Kona on the west coast. Or conversely, make essentially the same trip from west to east, arriving in Kona and departing Hilo.

Driving is easy on the Big Island. Though distances are relatively long, major roads are good, points of interest are well marked and traffic is practically non-existent by city standards. Allow yourself two or three days, preferably more, to get acquainted with the island of Hawaii. It's worth it.



Black Sand Beach—Hawaii

If you arrive in Hilo, drive your rental car up Rte. 11 to the town of Volcano, then explore the fascinating volcano area. Kilauea Volcano, the home of legendary Madame Pele, whose destructiveness can be tamed by a bottle of Okolehao, the pride of Hawaiian Distillers. Whether there's an eruption in process or not, the environs are exotic and beautiful. Lava fields that look like desolate moonscapes alternate with luxuriant tree fern forests. You can lunch, or spend the night at famous old Volcano House on the crater's rim.

After a jaunt around the Crater Rim Drive, your next stop is Hilo itself. The city has old-fashioned charm. Two attractions which never fail to please are the nurseries which grow orchids and anthuriums, and the Lyman Museum. The largest and most interesting flowers can be found at Orchids of Hawaii, 575 Hinano St., Hilo.

For shopping, visit many interesting shops at Hilo's Waiakaa Village Market Place, quaint old downtown Hilo with its blend of old and new, and the hotels on Banyan Drive. Spend the night at one of Hilo's many fine resort hotels and next day leave for Kona via the fabulous Hamakua coast on Route 19. By all means leave early, because there are many sights to see between Hilo and Kona.

The excellent highway skirts the ocean along Hawaii's north-east shore past such gorgeous natural wonders as Akaka Falls. After the falls, Route 19 goes through miles of wonderful lush country along the Hamakua coast to Honokaa, which is called the "macadamia nut capitol of the world." The Pacific which girdles the coast is the deepest royal blue in the world, a color which will linger long in your memory.

Also, about eight miles north of Honokaa on route 24 is the Waipio Valley lookout. It is possibly the grandest vista in Hawaii, if not the world. A one hour jeep tour of the valley is a-

Continued on pg. 54

Continued from pg. 53

available from the lookout. The Waipio Valley Shuttle provides this service. Call 885-7095 for reservations.

Then, after returning to Honokaa and Route 19, it is only a short drive through lush, rolling country to quaint Kamuela. It's the headquarters for the Parker Ranch, second only to Texas' King Ranch in size. It's pleasant indeed to spend a little time driving around Kamuela. The Waimea Village Inn is a delightful place to stay and has an excellent restaurant, The Angus.

At the junction of Route 26 and Route 25 is the Kamuela Museum containing many ancient and royal Hawaiian artifacts. There the road forks, with Route 26 going down to the sea at Kawaihae. It's only 11 miles to Laurance Rockefeller's Mauna Kea Beach Hotel. *ESQUIRE* called it "one of the world's three great hotels" and every tourist passing through is cordially invited to share the pleasure of lunch, golf, or a luau.

Then continue on 7 miles south on the spanking new Queen's Highway past Hapuna Beach, which is a great favorite of the local people. You will see the main road branch off to the left, but it's worth the time to continue 1 mile to Anaeohomalu Bay, which in reality is a lovely, palm-fringed lagoon. Then go back 1 mile and turn right to start driving up to Waikoloa Village, which is part of a planned 31,000-acre community. The Village Restaurant and Club House is open to the public, as is the magnificent Robert Trent Jones, Jr. Golf Course. Additionally, there are tennis courts, a swimming pool and riding stables for the visitors' pleasure.

Continuing on from Waikoloa you reach Route 19 where you turn right and continue on to Kona. You'll travel over some of the most magnificent lava flows in the world, and perhaps out of this world, too. The vistas of the coast and of the volcanoes are equally stunning. About half way to Kona you will see the entrance to the unique Kona Village Resort, which is marked by a gate house and American and Hawaiian flags. This off-the-beaten-path hideaway takes approximately a half hour to reach and there you will find 70 thatched-roof bungalows, South Pacific outside, luxurious and modern inside. An excellent dining room is open to visitors, many of whom also arrive by commuter aircraft.

In Kona, lovely Huihee Palace approaches Iolani Palace in royal charm, and Alii (Royalty) Drive is a pleasant stroll in any kind of weather. If time permits, enjoy a cruise to the Captain Cook monument and a drive to the City of Refuge National Historical Park.

If you want to make the Big Island tour from west to east, simply reverse the procedure. With a bit of extra time you might spend a day in Kona fishing for marlin in these famed sportfishing waters before pushing off for Kamuela, the Hamakua coast and Hilo. Whichever way you go, you will have had a fair sampling of the island's awesome diversity and thrilling geography...enough, perhaps, to bring you back again.

There is an alternate route between Hilo and Kailua-Kona: route 11, along Hawaii's east coast. A side trip will lead you to the famous Black Sands Beach again in the Ka'u area. Here you will find the new Punalu'u Village Restaurant. The Polynesian fishing village-styled complex also includes the Ka'u Center of history and culture, a mini-museum. Route 11 continues on to South Point, the southernmost spot in the United States. From there Route 11 follows Hawaii's west coast to Kailua-Kona.

	HAWAIIAN JAMS & JELLIES	

Where else can you spend the day like this?



The New World of Waikoloa

Waikoloa on the Kohala coast of the Big Island of Hawaii is set amidst thousands of acres of unspoiled ranchlands. It is an escape to a different kind of world.

Come spend the day — or plan a vacation — at the new world of Waikoloa. For information, call 883-9621. Or write, P. O. Box 337, Kamuela, Hawaii 96743.

Waikoloa



Where To Stop On Route 19

MAUNA KEA BEACH HOTEL—Route 26, ESQUIRE rightly calls it one of the three greatest hotels in the world. Superb buffet lunch, \$6.00.

MACADAMIA NUT PROCESSING PLANT—Hawaiian Holiday Macadamia Nut plant at Honokaa. Ph. 775-7201. Drop in for a behind-the-scenes view of how macadamia nuts are gathered and prepared. FREE.

LAVA FLOWS—1859 flow and Kaupulehu flow are both crossed some 7-10 mi. North of Kailua-Kona.

KAMUELA—Home of Parker Ranch, the second largest under the American flag. In the town is Parker Ranch Shopping Center. The town itself is charming, and the high spots include the sparkling Waimea Village Inn. Besides an excellent restaurant and bar, it houses several attractive shops. Also, Kawaihae and the Mauna Kea Beach Hotel (one of the world's greatest) are only 11 miles down Rt. 26, golf and catamaran rides open to everyone.

AKAKA FALLS—Probably the most beautiful waterfall in the Pacific. Almost as haunting as the song written about it. Approximately 3½ mi. off the main highway. Allow an hour to make the circle walk. There are scenic areas along the walk.

PARKER RANCH VISITOR CENTER in Kamuela is an ideal stopping-off spot when traveling between Hilo and Kona. The Center's theater-museum displays artifacts and memorabilia dating back to Kamehameha the Great and traces the history and operations of Parker Ranch thru a sound and color multi-media presentation. It also offers the Duke Kahanamoku Memorial museum, a gift and craft center featuring the work of local artisans, and a display of ranch livestock. And now there is a new restaurant, the Parker Ranch Broiler, serving luncheon from 11 a.m. and dinner from 5:30 p.m. in a plush turn-of-the-century atmosphere. Colonel Sam's Bar is open daily except Sun.

← OPEN

The Market place

at Waiakea
Resort Village in Hilo



Hawaii's most exciting
Polynesian Bazaar!

Bring this
ad for
one free round
of golf at
WAIKOLOA*

Jackie Pung, the reigning queen of Hawaiian golf, will be on hand to greet you at this challenging, 18-hole championship golf course.

Located between Waimea and Kona on the Big Island, Waikoloa was designed by Robert Trent Jones, Jr. Call Jackie for tee times at **883-9621**.

* When accompanied by one paying golfer.

There's no other shopping place like it in Hawaii.



Something for everyone.



Gifts from around the world



Exotic birds are part of the Marketplace



Free outdoor shows

Fascinating open-air shops set amid Waialeale's lush tropical gardens. Merchandise gathered from throughout Asia and the Pacific — everything from Tonganese handwoven fans to Indonesian batik cloth.

Come, and stay for dinner at one of Waialeale's superb restaurants. Open 9 a.m. to 9 p.m. daily.

- Free outdoor Polynesian show each afternoon at 4 PM (except Sunday)
- Free arts and crafts demonstrations

- Free sugar cane stick and tapa cloth bookmark to each visitor
- Free admission to Orchid House, a spectacular display of blooming orchids
- Free Garden Tour of Hawaii's premier botanical display
- Free transportation to The Marketplace from Hilo Airport and Hilo hotels on Banyan Drive. Pick-up on the half hour



Bring in these coupons for discounts up to 20%!

FREE ART GALLERY Free original black print of scene from the Waialeale Village Marketplace with any purchase of original art work.	10% OFF HOUSE OF BAMBOO 10% Off "Hilo, Hawaii" Bamboo Boats. Wide variety of styles in brown and natural bamboo.	10% OFF SANDWICH ISLE 10% Off on Hawaiian Print Materials.	10% OFF WAIAKEA SHELLS 10% Off on all merchandise.
10% OFF CAMERA SHOP 10% Discount off any Hawaiian Scene Photo Album.	10% OFF MANILA BAY 10% Off on Hand Woven Shopping Bag.	10% OFF THE TONGA SHOP 10% Off Princess Tapa Wall Hanging.	20% OFF WAIAKEA WOODS 20% Off on "Cannibal" Fork and Spoon Set.
10% OFF CHINA TRADER 10% Off on Quan Yin "Goddess of Mercy" Lamp with Lotus Shade.	10% OFF MEKONG TRADING 10% Off handmade Silk Rosebuds.	10% OFF THE TRADER 10% Off all Scrimshaw Pendants.	 WAIAKEA RESORT VILLAGE & THE MARKETPLACE Hilo, Hawaii
20% OFF FLOWERS BY KEALOHA 20% Off Wood Rose arrangement.	FREE THE MUUMUU TREE Free shell lei with purchase of any Muumuu.	FREE VILLAGE SALON Free flower for every hair style.	
10% OFF HIKINA IMPORTS 10% Off on China Teacups.	10% OFF REYN'S MEN'S WEAR 10% Off on the Waialeale Village Tee Shirts.	10% OFF WAIAKEA GEMS 10% Off on all merchandise.	

← OPEN

The Market place

at Waiakea
Resort Village in Hilo



Hawaii's most exciting
Polynesian Bazaar!



The Waiakea Luau

Hawaii's Happiest Celebration!

Feast on delicious island food — Beef Panipolo, Kalua Pig, Teriyaki Chicken, Lomi-Lomi Salmon, fresh island fruits and, of course, traditional poi.

Drink all the Blue Hawaiis, Mai Tais, and Primo beer you want. Plenty of soda for the kids.

Celebrate Polynesian style with the spectacular fire dance of Livi Olomua from Samoa. Great fun and entertainment for all.

An authentic 1890's luau, elegantly set and served in the Halemaumau Showroom of the Waiakea Resort Village.

\$13.00 (includes dinner, unlimited Mai Tais and beer, tax and tip).

Thursdays & Fridays 6-8pm. Sundays 7-9pm.
Call for reservations 961-3041.



WAIAKEA
RESORT VILLAGE
& THE MARKETPLACE

operated by Brewer Resorts — Hawaii
a C. BREWER company

Where To Stop On Route 19

MAUNA KEA BEACH HOTEL—Route 26, ESQUIRE rightly calls it one of the three greatest hotels in the world. Superb buffet lunch, \$6.00.

MACADAMIA NUT PROCESSING PLANT—Hawaiian Holiday Macadamia Nut plant at Honokaa. Ph. 775-7201. Drop in for a behind-the-scenes view of how macadamia nuts are gathered and prepared. FREE.

LAVA FLOWS—1859 flow and Kaupulehu flow are both crossed some 7–10 mi. North of Kailua-Kona.

KAMUELA—Home of Parker Ranch, the second largest under the American flag. In the town is Parker Ranch Shopping Center. The town itself is charming, and the high spots include the sparkling Waimea Village Inn. Besides an excellent restaurant and bar, it houses several attractive shops. Also, Kawaihae and the Mauna Kea Beach Hotel (one of the world's greatest) are only 11 miles down Rt. 26, golf and catamaran rides open to everyone.

AKAKA FALLS—Probably the most beautiful waterfall in the Pacific. Almost as haunting as the song written about it. Approximately 3½ mi. off the main highway. Allow an hour to make the circle walk. There are scenic areas along the walk.

PARKER RANCH VISITOR CENTER in Kamuela is an ideal stopping-off spot when traveling between Hilo and Kona. The Center's theater-museum displays artifacts and memorabilia dating back to Kamehameha the Great and traces the history and operations of Parker Ranch thru a sound and color multi-media presentation. It also offers the Duke Kahanamoku Memorial museum, a gift and craft center featuring the work of local artisans, and a display of ranch livestock. And now there is a new restaurant, the Parker Ranch Brollier, serving luncheon from 11 a.m. and dinner from 5:30 p.m. in a plush turn-of-the-century atmosphere. Colonel Sam's Bar is open daily except Sun.

Bring this
ad for
one free round
of golf at
WAIKOLOA*

Jackie Pung, the reigning queen of Hawaiian golf, will be on hand to greet you at this challenging, 18-hole championship golf course.

Located between Waimea and Kona on the Big Island, Waikoloa was designed by Robert Trent Jones, Jr. Call Jackie for tee times at **883-9621**.

* When accompanied by one paying golfer.

Continued from pg. 53

vailable from the lookout. The Waipio Valley Shuttle provides this service. Call 885-7095 for reservations.

Then, after returning to Honokaa and Route 19, it is only a short drive through lush, rolling country to quaint Kamuela. It's the headquarters for the Parker Ranch, second only to Texas' King Ranch in size. It's pleasant indeed to spend a little time driving around Kamuela. The Waimea Village Inn is a delightful place to stay and has an excellent restaurant, The Angus.

At the junction of Route 26 and Route 25 is the Kamuela Museum containing many ancient and royal Hawaiian artifacts. There the road forks, with Route 26 going down to the sea at Kawaihae. It's only 11 miles to Laurance Rockefeller's Mauna Kea Beach Hotel. ESQUIRE called it "one of the world's three great hotels" and every tourist passing through is cordially invited to share the pleasure of lunch, golf, or a luau.

Then continue on 7 miles south on the spanking new Queen's Highway past Hapuna Beach, which is a great favorite of the local people. You will see the main road branch off to the left, but it's worth the time to continue 1 mile to Anaehoomalu Bay, which in reality is a lovely, palm-fringed lagoon. Then go back 1 mile and turn right to start driving up to Waikoloa Village, which is part of a planned 31,000-acre community. The Village Restaurant and Club House is open to the public, as is the magnificent Robert Trent Jones, Jr. Golf Course. Additionally, there are tennis courts, a swimming pool and riding stables for the visitors' pleasure.

Continuing on from Waikoloa you reach Route 19 where you turn right and continue on to Kona. You'll travel over some of the most magnificent lava flows in the world, and perhaps out of this world, too. The vistas of the coast and of the volcanoes are equally stunning. About half way to Kona you will see the entrance to the unique Kona Village Resort, which is marked by a gate house and American and Hawaiian flags. This off-the-beaten-path hideaway takes approximately a half hour to reach and there you will find 70 thatched-roof bungalows, South Pacific outside, luxurious and modern inside. An excellent dining room is open to visitors, many of whom also arrive by commuter aircraft.

In Kona, lovely Huihee Palace approaches Iolani Palace in royal charm, and Alii (Royalty) Drive is a pleasant stroll in any kind of weather. If time permits, enjoy a cruise to the Captain Cook monument and a drive to the City of Refuge National Historical Park.

If you want to make the Big Island tour from west to east, simply reverse the procedure. With a bit of extra time you might spend a day in Kona fishing for marlin in these famed sportfishing waters before pushing off for Kamuela, the Hamakua coast and Hilo. Whichever way you go, you will have had a fair sampling of the island's awesome diversity and thrilling geography...enough, perhaps, to bring you back again.

There is an alternate route between Hilo and Kailua-Kona: route 11, along Hawaii's east coast. A side trip will lead you to the famous Black Sands Beach again in the Ka'u area. Here you will find the new Punalu'u Village Restaurant. The Polynesian fishing village-styled complex also includes the Ka'u Center of history and culture, a mini-museum. Route 11 continues on to South Point, the southernmost spot in the United States. From there Route 11 follows Hawaii's west coast to Kailua-Kona.

Hilo - City of Rainbows

Fascinating sites and activities in the Hilo area have created a pattern of longer visitor stays.

Direct jet flights from the mainland U.S.A. have made Hilo, Hawaii's second gateway city, a visitors' playground.

This sleepy, one time plantation town, curls about a beautiful deepwater bay with inland lagoons fingering through serene Japanese Yedo type gardens named for Hawaii's last monarch, Liliuokalani.

History and legend abound in this area of the Big Island and visitor facilities provide fun-filled evenings of dining and entertainment.

Near Hilo are two of the state's best loved waterfalls - Rainbow Falls, where colored light prisms dance in the spray above the home of goddess Hina, mother of Maui, and Akaka Falls, a 420 foot ribbon of foamy white cascading amid lush natural green foliage. Rainbow Falls is on Rainbow Drive off Waiianuenue Ave., below Hilo Hospital, just a short drive from Hilo Bay resort hotels. There's a picnic area for those who would like to take a box lunch. Further up Waiianuenue Ave. turn on Peepee Falls St. and take a short hike on the trail that leads to interesting Piihouna Boiling Pots. Akaka Falls is about 15 miles north of Hilo. Take Route 19 to Honomu, then Route 22 to the falls.

Continued on pg. 70.

Evelyn Margolis
GARMENT FACTORY

HOME OF
Hilo Hattie
Fashions

HAWAII'S LARGEST FACTORY
OPEN TO THE PUBLIC



Greatest selection of quality Hawaiian Wear for the entire family, all under one roof.

Labels you've seen in your favorite shops... coast to coast.

Your opportunity to see an actual garment factory in operation.



BUY DIRECT & SAVE!
Browsers Welcome!

Just 5 minutes from all Hilo Hotels

Open Mon.-Fri. 9-5,
Sat. 9-5, Sun. 10-2

Phone: 961-3077
933 Kaneohehula Avenue
(That's Rt. 11 to the volcano)

Nioloa

Coconut Syrup
Guava Jam Guava Jelly
Papaya Pineapple Jam, Jelly Hawaiian Honey

Available at all Gift Shops and Stores

1965 Kam Ave., Hilo, Hawaii 96720 • Phone 935-8511

HAWAIIAN
JAMS &
JELLIES



GUAVA JELLY
NET WEIGHT 7½ OZ.

The massive Naha Stone rests in front of the public library at 300 Waiuanue Ave. Legend has it that this stone could only be moved by someone the gods judged competent to rule the Big Island. Young Kamehameha I, who conquered and united all the Hawaiian Islands, not only moved the huge basalt stone, he turned it over.

Lyman House, an old missionary residence built in 1839, is completely restored and furnished with missionary antiques donated by island families throughout Hawaii. The adjacent Museum houses a rare collection of Hawaiian tapa that is the envy of curators everywhere. It is in downtown Hilo, at 276 Haili St. See map.

Hilo is often called the city of orchids. Gardens, open to the public, display a profusion of orchids and other exotic tropical flora most often seen one at a time in a lady's corsage. Orchids of Hawaii, the Big Island's largest nursery, offers a comprehensive display of orchids, anthuriums and gift items at 575 Hinano St. (See Hilo map.) Visitors are welcome. The Orchidarium at 524 Manono St. is well worth a visit. See Hilo map. It is open 9 a.m. to 5 p.m., and there is an admission charge of 50¢. Kona's Floraleigh Gardens at 1477 Kalaniana'ole Ave. and Hirose Nurseries at 2212 Kanoehua Ave. near the Hilo Municipal Golf Course are also well worth a visit.

The tropical gardens and waterfowl at Waiakea Resort Village have created a favorite retreat for visitors and residents. The gardens are used by the University of Hawaii's Hilo campus for a botanical classroom. A free sampan bus from the Banyan Drive hotel area to Waiakea Resort Village leaves every half hour daily except Sunday — a short drive.

Hilo is also the home of the outer islands' only fish auction, and deep sea charter fishing boats boast an enviable record. At the Suisan Fish Market, Hilo Bay Drive at Lihikai St., there is a daily fish auction at 7:30 a.m. (for early risers). There is always a display of colorful south pacific fish. Fishermen not planning to go on to Kona can charter a deep sea fishing boat here at Suisan Harbor.

And, it's from Hilo one travels to visit the home of Madam Pele deep within Halemaumau caldera in active Kilauea volcano. This 30 minute drive from Hilo is a must. In route stop at Hale Manu Crafts Shop located at Panaewa Forest just off Volcano Highway — Follow HVB Warrior signs. Lunch at the charming Volcano House on the rim of Kilauea Crater, or spend the night.

Come visit
beautiful, tropical

nani mau
gardens

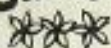

Wander through 14 garden acres... or enjoy a guided tour... 1,000 varieties of orchids... hundreds of other exotic flowers & fruit trees.

3 1/2 miles from Banyan Drive hotels. Take Kanoehua (Rt. 11) to Makailika. Turn left 1/4 mile.



HALE MANU CRAFT

Beautiful Gift Items

See
LAUHALA
WEAVING

Panaewa Forest, Hilo, on way to Volcano. Ph. 959-7412

Where To Go In Hilo

EVELYN MARGOLIS GARMENT FACTORY—933 Kanoehua Avenue. Phone 961-3077. Five min. from any Hilo Hotel. Only actual factory open to the public. See the entire operation from design/concept to the finished product. Hawaiian wear for all the family. Open Mon.—Fri. 8—5, Sat. 9—5, Sun. 10—2.

MACADAMIA NUT FACTORY—Rt. 11, half way from Hilo to Volcano House. Visitors invited to view processing & partake in free samples.

SUISAN—Fish auction market place. Early risers can see the fishing fleet arrive with catch for the auction. 85 Lihikai St., Hilo.

WAILOA CENTER—Turn left off Kamehameha Hwy. onto Pauahi, then 1 block to entrance. Ph. 961-7360. Visitor information, local literature, maps, Hawaiian exhibits. Open 8 to 5 p.m.

GARDENS—Waiakea Resort Village, Hilo. Ph. 961-3041. Bring your camera. Miniature waterfalls, gingers from Hawaii and India. Many varieties of orchids. Lily ponds. Ducks, black swans, pheasants, jungle fowl & peacocks.

ORCHIDS OF HAWAII—575 Hinano St. Ph. 935-6617. The largest & most comprehensive display of orchids & anthuriums.

NANI MAU GARDENS—10 min. drive (3 1/2 miles) from Banyan Drive hotels. Take Kanoehua (Rt. 11) to Makailika. Turn left 1/4 mi. Ph. 959-9442. Open daily 8 to 5. 14 Beautiful acres of orchids, tropical flowers and trees.

LYMAN MEMORIAL MUSEUM—276 Haili St. Interesting collection of ancient Hawaiian relics. Mon. thru Sat. 10—4. Sun. 1—4 p.m. Be sure to visit their new gift shop. Great shopping!

VOLCANOES NATIONAL PARK—Routes 11 and 144. Beside the volcanic formations, don't miss the free color movie daily and lunch or dinner at the Volcano House.

LILIUOKALANI PARK—A short walk from Hilo Bay resort hotels, on Banyan Dr. This picturesque park is a photographers scenic paradise. Beautiful oriental statues & bridges.

KALAPANA BEACH—Rt. 13. World's most famous black sands beach.

HALE MANU CRAFTS—10 min. drive (3 1/2 miles) from Banyan Drive hotels. Take Kanoehua (Rt. 11) to Warrior sign. Turn right. Ph. 959-7412. Watch old Hawaiian craft of Lauhala weaving, to create hats, table mats, many gift items.

Bring This Ad For A Super Discount

CAR RENTALS NEED NOT BE COSTLY

No Mileage
TROPICAL RENT-A-CAR

\$800*
flat rate
daily - 3 day minimum

\$900*
daily - 2 day min.

\$1000*
per day

Other size cars and mini-buses available as comparable low rates.

COUPON GOOD ON ALL ISLANDS

* Quoted discount rates available only upon presentation of coupon at time of rental. Valid until Dec. 31, 1978.

Plus 45¢ tax and subject to age requirements. Offer subject to change without notice.

For Reservations Call

OAHU

847-6586

Molokai - 553-0022

Mauai - 877-0002

Hilo - 935-3385

Kona - 325-2437

Keau - 245-0212



Lilluokalani Park in the heart of Hilo.

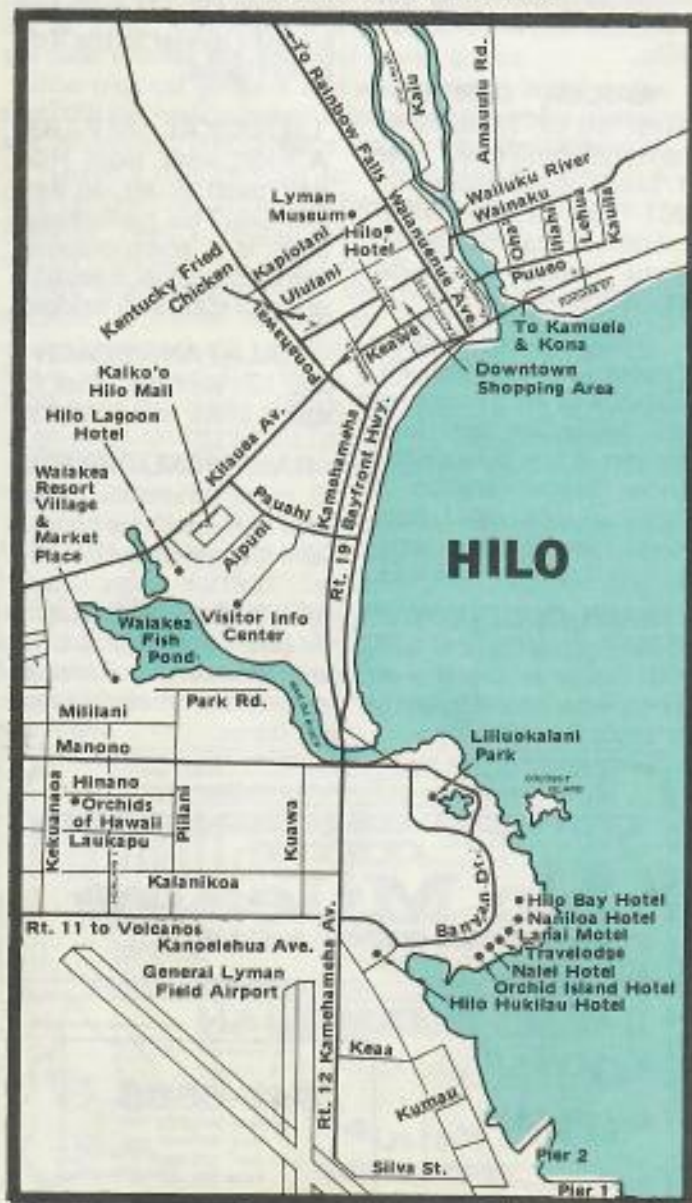

WAIKOLOA OPEN

The Great Waikoloa Open, a golf tournament with a \$2,500 purse for professionals and more than \$1,200 worth of prizes for amateurs, will be held at Waikoloa, Hawaii, on Nov. 7, 8 & 9.

The tournament will be open to professional golfers and to amateur golfers with handicaps of 18 or less. It will open with an 18-hole pro-am on Nov. 8 and will follow up with 36 holes of stroke play on Nov. 8 and 9.

The entrants will compete in three flights, a professional flight, a championship flight for amateurs with handicaps under eight, and an amateur flight for those with handicaps from 8 to 18. In amateur flights, low gross and low net prizes will be awarded, and more than \$1,200 worth of merchandise prizes will be up for grabs. Top prizes in the professional flight will be \$450, with \$300 for second, \$250 for third and diminishing cash prizes down to \$100 for 12th.

The pro-am event, scheduled for tee-off at noon on Nov. 7, will feature four-man teams consisting of three amateurs and a professional. They will play team best ball, with full handicap. A \$100 cash prize will go to the pro on the winning team, and each amateur will receive a \$25 merchandise award. Second place will produce \$75 for the pro and \$20 for each amateur.

An additional feature of the tournament will be the Waikoloa Cup. In this event, a pro and an amateur from his club will compete over the 36 holes of stroke play for the cup, which is a special award designed to give credit to the pro for developing a promising amateur golfer.



If you only played golf at one place in Hawaii, it should be **MAUNA KEA**

It should be the place several times singled out as the finest resort hotel in the world. Where the breathtaking Robert Trent Jones golf course follows ancient lava flows, and you drive across the ocean at the third...

While you're on the Big Island, call Rags Ragland for information and starting times. Rental equipment is available. Mauna Kea Beach Hotel, Kamuela, Hawaii, Phone 822-7222. Extension 7442.



KONA

Easy-going "Kona-Style" living starts when you step off your aircraft at the Ke-Ahole Airport, 1971 winner of the FAA's national airport beautification award. There couldn't be a more fitting welcome to the town of Kailua. Reminders of the days of Kamehameha I abound in such historic attractions as Hulihee Palace and Mokuaikaua Church, Kealahou Bay where Capt. James Cook met his death in 1779 and the City of Refuge Historical National Park in Hoonau.

But alongside the old blossoms the new. Splendid resort hotels line Alli Drive, Kailua's main street, and just a few miles away is Keauhou, a development of condominiums, hotels, restaurants, and an 18 hole golf course.



Three Hawaiian lovelies of today at the City of Refuge, a few miles beyond Kailua-Kona on Route 11. Built around 1550, it was a temporary sanctuary for war refugees and criminals.

Activities are boundless: charter boats are available for marlin fishing, and hunting on the slopes of Mauna Loa is an exciting adventure. The ladies will be intrigued by "Communities" of shops like Banyan Court, Polynesian Shopping Village, Marlin Plaza, and the Akona Shopping Mall.

Underwater sightseeing is a special pleasure in Kona's iridescent waters, and several glass-bottom boats make frequent daily trips to view multi-colored fish and graceful coral formations. Or you can do your underwater sightseeing first hand. Skin and scuba diving charters leave the Kailua Pier daily, and provide all the equipment you'll need.



A school of Weke off the Kona Coast.



**Send
your aloha
home.**

Phone the West Coast.
It's only \$2.40 plus tax
for three minutes
after 5p.m. and on weekends.
Go ahead.
Reach the ones you love.

HAWAIIAN  TELEPHONE

KONA COFFEE FESTIVAL

Imagine the aroma of freshly roasted coffee beans or a freshly brewed pot of coffee and you'll get in the mood for the 4th Annual Kona Coffee Festival which will be held Nov. 7 to 10 at Kailua-Kona on the Island of Hawaii.

The Kona area of the "Big Island" is the only place in the United States where coffee is commercially grown. Nov. is the coffee harvest season.

The four-day event will feature exhibits of coffee, arts and crafts, Hawaiiana, and flowers. There will be a Kona Coffee recipe contest, an international food bazaar, Kona coffee bean lei making contest, a specially written coffee-themed melodrama (where the audience can hiss and boo the villain), a variety show, and not the least of all, a queen contest.

The queen contest this year has a theme song composed by popular song writer Jeanne Nakashima (Chotto Matte Kudasai) with lyrics describing the Kona coffeeland. The song, "Queen of the Coffeelands", was previewed at a reception introducing the queen candidates.

Visitors in the Kailua-Kona area during the festival will also have an opportunity to visit a coffee farm and see how coffee is grown and dried. The cool highlands of the Kona area provide the right combination of soil, temperature and moisture to produce a very rich quality coffee.

The Kona Coffee Festival is sponsored by the Kona Chamber of Commerce, Hawaii Visitors Bureau and Superior Tea & Coffee Co., a marketer of Kona coffee.

A Kona Coffee Festival button admits wearer to all events except the Ball. Buttons cost \$1 and are available at Kona stores, Chamber of Commerce and at the events.



SCHEDULE OF EVENTS

THURS., NOV. 7, 4:00 P.M.—Kona Coffee Festival Exhibit at Hale Halawai on Alii Dr., Kailua-Kona.

7:00 P.M.—Bon Dance (traditional Japanese dance honoring ancestors) at the Kona Pier.

8:30 P.M.—"A Melodrama" at Hale Halawai.

FRI., NOV. 8, 9 A.M.—4 P.M.—Kona Coffee Exhibit at Hale Halawai.

9:00 A.M.—7:30 P.M.—Arts & Crafts, Hawaiiana and Flower Show, Kona Coffee Lei Making, at Hale Halawai.

8:00—8:30 P.M.—Hawaiian entertainment by Hilo Intermediate School band followed by Kona Coffee Queen Contest, at Konawaena Gym at local high school.

SAT., NOV. 9, 9:00 A.M.—4:00 P.M.—Kona Coffee Exhibit at Hale Halawai.

10:00 A.M.—Parade along Alii Drive. Beauty Queens including Miss America, Miss Hawaii, Miss Singapore, Miss Filipina and Cherry Blossom Queen. Bands, clubs, scouts.

10:00 A.M.—Kona Coffee Recipe Judging at Hale Halawai.



Kona Coffee's Festival Queen contestants.

11:00 A.M.—3:00 P.M.—International Food Bazaar, at Hale Halawai.

12:00 NOON—Autograph party with Beauty Queens at Hale Halawai.

12:30 P.M.—Kona Coffee Recipe Contest Awards at Hale Halawai.

12:45 P.M.—Parade Awards at Hale Halawai.

1:30 P.M.—2:15 P.M.—Hawaii County Band at Hale Halawai.

2:20 P.M.—3:00 P.M.—Professor Fun, comedian and musician from Honolulu.

6:30 P.M.—7:30 P.M.—No-host cocktails, poolside, at Keauhou Beach Hotel, Keauhou-Kona. Entertainment by Randy Hongo.

7:30 P.M.—Dinner, reservations required.

8:45 P.M.—9:30 P.M.—Hawaiian entertainment and Miss America, Shirley Cockran, plays the flute.

9:30 P.M.—12:30 A.M.—Kona Coffee Blossom Ball.

SUN., NOV. 10, 2:00 P.M.—"A Melodrama" at Hale Halawai.



HAWAII VISITORS BUREAU

For More Information ON HAWAII

please call this

HAWAII VISITORS BUREAU

number:

935-5271 or 329-1782

The HVB is a
no fee, non-profit organization.

Hawaii Dining Tips by Bill Arballo

A bit of Italy (very much welcomed) has joined the dining scene in Kailua-Kona. It's THE PASTA KORNER, and as the name implies, the emphasis is on Italian specialties. It is located in the KONA HILTON, adjacent to the Hele Mai.

General Manager Serge D'Rovencourt said the Pasta Korner was created to serve a dining need in the community. "We are offering something totally different, unlike anything that is being featured elsewhere," said D'Rovencourt.

For starters there's Minestrone soup. A bountiful bowl. Diners can order Ravioli, Spaghetti, lasagna, or Cannelone—regular favorites. Other specialties are Chicken Cacciatore, Chef's Scallopini and Fish Marinara. For dessert there's Spumoni—what else? All reasonably priced.

In addition to offering food with a fine Italian taste The Pasta Korner prices are geared to cater to the Hilton's in-house guests as well as the community.

Diners are treated to a sweeping view of the Pacific from their seaside tables. THE PASTA KORNER is open every night from 6:00 to 9:45 p.m. Parking is never a problem here.

Afterwards diners are invited to enjoy the beautiful music of Tony Savonne in the "Sing Along" bar. Ph. 329-3111.

Hawaii Dining Tips by Bill Arballo

There's more for your pleasure than food and drink at WAIAKEA RESORT VILLAGE. This new hotel and market place, Polynesian Gateway to Hawaii, was built with a hand sensitive to the environment and is a "must see" -- nestled around Waiakea Lake with a park, streams, bridges, waterfalls, beautifully landscaped tropical gardens.

But now for the superb dining overlooking a lagoon in the KUPUNA ROOM. The menu is imaginative. Seafood is the speciality of the house with a fine repertory of other dishes. The chef has the touch of good seasoning. The appetizers are exquisite.

The Scampi I heartily recommend from first hand experience, \$7.55. With my meal I enjoyed an excellent Portuguese bean soup. The table was meticulously set, service handled by a concerned waiter thoroughly trained in the good graces, wine brought promptly and properly chilled. My opulent dessert was prepared and served with finesse, flame and flourish.

Other specialties with accompaniments include Bouillabaisse a la Marseillaise \$7.55; Fillet of Turbot Bonne Femme, with a rich wine sauce \$6.00; Coquilles St. Jacques, scallops on the half shell, \$6.30; Prime Rib of Beef, encased in Hawaiian rock salt while roasting to seal in the natural juices. \$7.70; Roast Rack of Tender Lamb for Two \$19.50; Chicken Dali Dali, Philippine style \$5.00.

KUPUNA ROOM, WAIAKEA RESORT VILLAGE, 400 Hualani, Hilo. Phone: 961-3041. Dinner music.

Crescent Manor Apartment Hotel
Complete Apartment Facilities TELEPHONE-935-4942
& Skyroom Restaurant
HOUSE OF PRIME RIB
Serving Lunches and Dinners
With a Panoramic View of the City of Hilo Bay
LUNCH 11:30 a.m.—2 p.m. DINNER 6—10 p.m.
TELEPHONE-935-8483 COCKTAILS

You won't want to leave the Big Island before you try our
DELICIOUS CANTONESE CUISINE
SUN SUN LAU
1055 Kinoole St. in Hilo. Ph. 935-2808
(Closed on Wednesdays)

Te Hilo Lagoon HOTEL
101 Aupuni • At Kalo'o Civic Center • Phone 935-9311
A HAWAIIAN PACIFIC RESORTS HOTEL



Paniolo Steak & Lobster House—Hilo's ONLY penthouse restaurant. Cocktails, dinner, spectacular view! Marshall Holt in the Paniolo Lounge nightly from 7 p.m. to closing.

Tiki Garden Lounge—Moderately priced breakfast, lunch or dinner buffet.

Windjammer's Cabin—Entertainment by guitarist, vocalist and organist Danny Paleka. Hours: Mon.—Thurs., 5 p.m. to midnight, Fri. & Sat., 5 p.m. to 3 a.m., and Sun. 3:30 to midnight.

For More Information
ON HAWAII
Please Call These
HAWAII VISITORS BUREAU
Numbers:
935-5271
or
329-1782



(The HVB is a no fee, non-profit organization.)

OPEN 24 HRS.
Ken's house of pancakes
Entrance to Hilo Airport



OMELETTES
SEAFOOD HAMBURGERS
STEAKS SOUPS
PORTUGUESE SAUSAGE
plain or fruit waffles
all this plus pancakes too!

COCKTAILS

Visit Our **TAPA ROOM** for COCKTAILS & PUBS



PRIME RIB
and daily
SEAFOOD SPECIALS
DINNERS ... from **3.95**

HERK'S TAVERN
At the Banyan Golf Center
Across from Nanihoa Hotel, Banyan Drive, Hilo
PHONE 935-6608

And Don't Miss...Hilo

THE HIBACHI—Banyan Dr. Ph. 935-8979. Japanese and American meals. Authentic Japanese garden and fish pond to enhance your dining atmosphere.

THE VOYAGER—Travelodge at Hilo. 121 Banyan Dr. Ph. 935-7171. Happy Hour from 11 a.m. to 6:30 p.m. daily. Piano Bar entertainment Mon.—Fri. 4:30—6:30 & 7:30—closing. Sat. 7:30—closing.

RESTAURANT FUJI—Hilo Hotel, 142 Kinoole St. in downtown Hilo. Ph. 961-3733. Authentic Japanese cuisine specializing in Teppan Yaki, Shabu Shabu, Suki Yaki, Tempura. Lunch 11 to 2. Dinner 5 to 9, from \$2.80 to \$6.50. Cocktails 11 to 2 and 4 to 9.

SUN SUN LAU RESTAURANT—1055 Kinoole St., Hilo. Ph. 935-2808 or 935-2809. Don't leave the Big Island before you taste this delicious food.

MCDONALD'S—177 Ululani St., Hilo right above Foodland Market. Ride the escalator to good food at reasonable prices.

HERK'S TAVERN—On Banyan Dr., Hilo, across from Nani-loa Surf. Ph. 935-6608. Prime rib & daily seafood specials. Diners from \$3.95.

KUPUNA ROOM—Waiakea Resort Village, 400 Hualani St., Hilo. Ph. 961-3041. Gourmet dining in an elegant Hawaiian setting on the shore of Waiakea Lagoon. Continental menu and outstanding wine list. Dinner music. Service from 6:30 to 10.

INN OF THE SAMURAI & SAKE BAR—400 Hualani St., Hilo. Ph. 961-3041. Authentic 200 yr. old Samurai armour decorates typical old Japanese country inn. Menu offers gourmet delights, far East flavor. Dinner 5—10 except Sun.

HALEMAUMAU ROOM—Waiakea Resort Village, 400 Hualani St., Hilo. Fast paced Polynesian dinner revue Thurs. & Fri., and elaborate Waiakea Luau every Sun. Information & reservations, call 961-3041.

COLONEL SANDERS KENTUCKY FRIED CHICKEN—In HILO, downtown at 348 Kinoole St., across from Herald Tribune. Eat in clean, pleasant surroundings, or take out for picnics or parties.

CRESCENT MANOR SKYROOM RESTAURANT—139 Kapiolani. The "House of Roast Prime Rib" with a beautiful view overlooking Hilo Bay. Lunch & dinner from 11:30 a.m. to 10 p.m. Phone 935-8483.

DRAGON INN—172 Kilauea Ave. in downtown Hilo, Mamo Theatre. Ph. 935-5226. Hilo's newest, most attract. Chinese Restaurant. Cantonese cuisine. Reasonable prices. Lunch, dinner and cocktails. Orchid arrangements on every table. An orchid corsage for every Lady diner. Open daily.

KEN'S HOUSE OF PANCAKES—1730 Kamehameha Ave., near entrance to Hilo Airport. Ph. 935-8711. Open 24 hrs. Complete menu. Steak, seafood. Breakfast and take-out orders. Cocktails from the Tapa Room. Pancakes, great food!

RESTAURANT

fujii

Specializing in

- TEPPAN-YAKI
- SUKI-YAKI
- SHABU SHABU

Lunch, Dinner, Cocktails

HILO HOTEL, 142 Kinoole St.,
Downtown Hilo • PH. 961-3733

Hawaii Dining Tips by Bill Arballo

On the Big Island, **HERK'S TAVERN**, located across from the Nani-loa Surf in Hilo's Hotel Circle, is known as the fun place where diners can enjoy fine foods in a relaxed atmosphere.

There's a hitching post at the entrance. . . "just in case a hungry paniolo (Hawaiian cowboy) should ride by". Attached is a more contemporary note: a sign that reads 'streaker's starting line'. (We didn't see any).

Luncheon specialties are a generous 'Crabhouse' sandwich, \$2.75; and a crab-stuffed artichoke with a 'secret' dressing, \$3.25, or you can order a You Name It. What's that? It's your choice of any item on the dinner menu at a greatly reduced price.

Herk's features prime rib dinners that include homemade iron kettle soup or Herk's crisp and tasty dinner salad, rice or potatoes. A Knives' cut is \$6.25; a Damsels' cut \$5.95. Also popular is Herk's Bouillabaisse at \$5.50. Other entrees start at \$3.95. There are daily seafood specials which depend on the day's catches by local fishermen. Lunch is served daily. Dinner is served from 6 to 10 p.m. Owner Bob Herkes suggests that reservations be made by calling 935-6608. You can walk to **HERK'S TAVERN** from any hotel along Banyan Drive. Plenty of parking, too.

DRAGON INN

The talk of the town & most elegant Chinese Restaurant in Hilo
CANTONESE CUISINE Reasonable Prices
Our Aloha Message is An Orchid Corsage For Each Lady Diner
Orchid Flower Arrangement on all tables
LUNCH — DINNER — COCKTAILS
172 Kilauea Ave., downtown Hilo • PH. 935-5226



COLONEL SANDERS' Kentucky Fried Chicken.

HILO—Downtown, 348 Kinoole St.
Across from the Tribune-Herald
See Hilo Map

KAILUA-KONA—On Alii Dr.
Across from Kona Hilton
See Kailua-Kona Map



Waipuna

STEAK & LOBSTER

LUNCH DINNER COCKTAILS

Dancing Nitely to the Music of

ALBERTO KALIMA & THE HAPPY HAWAIIANS

Tuesday thru Saturday from 8:30

TAU & KEONE

Sunday & Monday from 8:30

135 Kalaniana'ole Ave., Hilo • PH. 935-8911

Hawaii Dining Tips *by Bill Arballo*

Although steaks, chops and salads are on the menu, diners at **THE HIBACHI**, on Banyan Drive, frequently turn to the Japanese menu which offers a variety of complete dinners served on a lacquer tray in typical Oriental style.

Dinners start with Kyo No Otsuyu (soup); tempura (deep fried shrimp) served with tempura sauce; Kai Yaki (baked crab salad); Sashimi (sliced filet of fresh fish with mustard and soy sauce) and Namasu (vegetables in vinegar sauce).

Entrees include Teriyaki beef \$5.95; Mahimahi \$5.95; Chicken Sukiyaki (tender pieces of chicken, bamboo shoots, mushrooms, burdock, yam noodles and onions cooked in a special soy flavored sauce) \$5.95; beef Sukiyaki \$5.95; Oki-Nabe, a sukiyaki with lobster, scallops, shrimp, fish, bamboo shoots, mushrooms, yam noodles and cooked onions \$5.95. Children are welcome and dinners for them are \$3.50.

A decanter of hot sake for two is available for \$2.95 and the sake cups may be taken as souvenirs. The American menu includes steaks from \$4.50, Mahimahi \$4.50, and salads (all you desire) \$2.95.

The setting is an authentic Japanese garden complete with Koi ponds and lush greenery. There's nightly entertainment in a lounge that opens out to Banyan Way. **THE HIBACHI** is a few minutes walk from all of the hotels along the Bay front. Phone 935-8979.



WORLD FAMOUS ICE CREAM & CANDIES

Made in Hawaii

MINI-BREAKFAST SPECIAL:

Good
COFFEE
& DONUTS **43¢**

ED & DON'S

In the Marlin Plaza, Kailua-Kona
Open 6:30 a.m. to 9:00 p.m.



ON THE BAY
Specializing in Seafood

LUNCH 11:00 a.m.—5 p.m.
DINNER 5—10 p.m.
Res. PH. 329-3777
Kailua-Kona

the pottery STEAK HOUSE

Enjoy the wonderful world of CERAMICS

"We make ALL our own dishes & drinking vessels"

- BROWSING & COCKTAILS from 5 p.m.
- DINNER from 6 p.m.

KUAKINI HWY. (Rte. 11) 1 mi. S. of Kailua-Kona **PHONE 329-2277**

And Don't Miss... **Kona**

KONA VILLAGE RESORT—Ph. 325-5555. On the ocean 8 mi. north of Kona. International cuisine under European direction. Luncheon cookouts, Mon. and Wed. Kaupulehu Feast, Friday evening, International Night, Sunday.

SUNSET LUAU—Keauhou Beach Hotel, Keauhou-Kona, Ph. 322-3441. Imu Ceremony, cocktails, luau buffet, all Polynesian show. Sunday and Wednesday, 5:30 to 9:30.

KONA RIB HALE—The Kona Hilton Hotel. Ph. 329-3111. Delicious prime rib dinner, includes shrimp cocktail, salad, baked potato & dessert, all for \$8.25 plus tax. Dinner music by Tony Savonne.

KONA BILLFISHER RESTAURANT—Alii Dr., Kailua-Kona, next to Kona Charter Skippers Assoc. office. Ph. 329-1844. Lunch, 11 to 2. Dinner, 6 to 10. Dining room and private outdoor cabanas. Fresh caught fish daily, \$5.50. Steak & Lobster, \$8.95. Captain's Platter, \$5.95.

THE MARLIN ROOM—Hotel King Kamehameha, Kailua-Kona. Ph. 329-1661. Seafood specialties. Luau on Mon. & Thurs.

KEAUHOU KONA COUNTRY CLUB—6 mi. so. of Kona, just above Kona Surf. Ph. 322-3431. Breakfast specials: "Huakii" (eggs in a pukal), \$1.45, KKCC Omelette, \$2.25. Lunch special: Monte Cristo sandwich \$2.25 & fresh island fruits \$2.25.

THE POTTERY—On Kuakini Hwy. (Rt. 11) 1 mile south of Kailua-Kona. Ph. 329-2277. A unique restaurant. Steak & Prawns, Cornish game hen, Mahimahi, other fine favorites. All food & drink served in ceramic vessels fired on the premises. Any piece of pottery may be purchased.

REUBENS—Alii Dr., Kailua-Kona. Ph. 329-1624. On the ocean. Breakfast 6:30—11:00, lunch 11:30—2:00, dinner 5:30 to 10:00. Cocktail lounge open until 1 a.m., weekends until 2 a.m.

COLONEL SANDERS KENTUCKY FRIED CHICKEN—Alii Dr., Kailua-Kona, across from Kona Hilton. Pick up a bucket or a barrel on your way and picnic on a beautiful beach.

KONA INN—Kailua-Kona. Ph. 329-1611. Breakfast, lunch and dinner in the Lanai Dining Room. Cocktail music.

THE PASTA KORNER—Kona Hilton Hotel. Ph. 329-3111. Italian specialties include Lasagna, Cannelone, Chicken Cacciatore, Fish Marinara, more. Ocean view. Sing along bar.

MAUNA KEA BEACH HOTEL—On the beach, Kawaihae, Hawaii. Ph. 882-7222. Sumptuous, buffet served daily on the Cafe Terrace. Hot and cold entrees, fresh Island fruit and vegetable salads, beautiful pastries and confections. A favorite luncheon stop between Hilo and Kailua-Kona.

THE KONA GALLEY—Overlooking the pier in Kailua-Kona. Ph. 329-3777. Fresh caught fish served daily, Lunch 11 a.m. to 5 p.m., dinner 5—10 p.m., cocktails. View dining.



Hawaii Dining Tips *by Bill Arballa*

THE WHARF in the new multi-million dollar **KONA LAGOON** (a Hawaiian Pacific Resorts Hotel) offers a balanced menu which features both charbroiled beef "as you like it" and fresh sea food caught daily off the Kona coast.

Restaurant and Bar Manager Phil Tadlock pointed out some suggestions from a rich parchment paper menu. Among these are pan broiled red snapper, chive butter, \$5.65; poached Opakapaka, simmered in white wine with a sauce of clams and shrimp, \$5.95; curried seafood Madras with saffron rice and Island chutney, \$5.50; and Kona Mahimahi, coated with a delicate herb butter and sprinkled with almonds, \$5.75. Jumbo Prawns Tempura, prepared in the Japanese manner with Chef's garni, make a "very special" and delightful meal for \$5.95. Entrees include vegetable and choice of potatoes or rice. A varied salad bar completes the main part of the meal.

Charbroiler specialties include a New York cut strip steak with chive butter, \$8.00; filet mignon wrapped in bacon, with mushroom cap, \$8.50; top sirloin steak, brushed with a hint of garlic, \$6.25; Teriyaki steak expertly broiled in a sauce of oriental herbs and spices, \$6.95; and Alaskan crab legs with sirloin steak thumbits, \$6.50. Phone 322-2727.





KEAUHOU KONA COUNTRY CLUB

Overlooking sparkling Keauhou Bay, 6 mi. south of Kona, just above Kona Surf

OPEN TO THE PUBLIC

A delightful place for

- **BREAKFAST** Served 7:30-10:30
- **LUNCH** Served 11:00-3:00
- **COCKTAILS** 10:00-6:00

GOLF PH. 322-2595 RESTAURANT — PH. 322-3431



KONA SUNSET LU'AU

- LEI GREETING
- IMU CEREMONY • COCKTAILS
- LAVISH FEAST • POLYNESIAN SHOW

Keauhou Beach

HOTEL 322-3441

OPERATED BY ISLAND HOLIDAYS
AN Amfac COMPANY

Night Scenes - Hawaii

KONA SURF HOTEL—

On the Kona coast at Keauhou. Ph. 322-3411. An exciting "Night in Hawaii" Mon., Tues., Wed., Thurs. and Fri. begins with a lei greeting & cocktail reception in the Luau Gardens at 6 p.m. Lanakila Brandt chants the Hawaiian blessing during the torch lighting ceremony. Then the Kalua pig is unearthed from the imu. At 7 p.m. native torch bearers and chanters lead guests to the Poi Pounder for a lavish buffet. Lanakila Brandt's Hawaii Aloha Revue during dinner. Music for late night dancing by the Brotherhood follows the dinner shows. Cocktail Show on Sat. at 9:00. \$1 cover, 1 drink minimum. The "Streetlites" in the Puka Bar,

nitely ex. Thurs. from 9 p.m. until the wee hrs. Dancing. Live cocktail music nitely.

HOTEL KING KAMEHA-

MEHA—Kailua-Kona. Phone 329-1661. The Four of Us play Hawaiian popular music in the Plumeria Room 9 to closing except Tues. No cover. Philip Jocson with Hawaiian entertainment during the Happy Hour, 5-6:30, ex. Sun., Mon., in the Billfish Lounge. No cover.

KONA BILLFISHER RES-

TAURANT—Alii Dr., Kailua-Kona. Ph. 329-1844. A Samoan fan keeps you cool while you enjoy Hawaiian music, Thurs., Fri. & Sat., 8:30 to closing.

Continued on page 89



KONA VILLAGE RESORT

THE HAWAIIANS KNOW SOMETHING YOU SHOULD KNOW ABOUT...

On a secluded beach on the fabulous golden Kona Coast at historic Kaupulehu, there is a place where you can touch paradise. You'll discover an Hawaii you didn't dream still existed. You'll live in one of 71 individual, thatched, plush-primitive bungalows... South Pacific outside, luxury inside. You'll experience the serenity of an emerald bay of coconuts, still lagoons and untouched white sand beaches... all just 8 miles north of Kailua, Kona. Come touch paradise at Kona Village Resort... or, do the next best thing. Join us for:

PATIO BUFFET—Luncheon Daily
AUTHENTIC LU'AU—Friday Eve.
INTERNATIONAL NIGHT—Sun.
Reservations Required

Broad beaches, pool and recreational activities. A Polynesian/Hawaiian Full American Plan resort.

HAWAII'S MOST HAWAIIAN RESORT

On Hawaii: PH. 325-5555
Honolulu: PH. 923-4924



Liko Johnston and his Kona Polynesians entertain Sunday and Wednesday, 8-9 p.m., at the Keauhou Beach Hotel.



The Brotherhood, Kona's only regularly performing jazz group, plays nightly (ex. Sun.) from 9 at Kona Surf's Poi Pounder.



Night Scenes - Hawaii

KONA

MAUNA KEA BEACH HOTEL—Kawaihae. Phone 882-7222. Lehua Nani Group in the Pavilion Dining Room. Medeiros Group in the Batik Dining Room & Terrace. The Paiva Group on the Cape Terrace.

KONA INN—Kailua-Kona. Ph. 329-1611. Cocktail music, 6 to 8 p.m. ex. Sun. "Tahuna Productions" Polynesian Show nightly from 9 to 10 p.m. ex. Sun. Popular & Hwn. swing music, 10 to closing.

Young & the Kona Express in the mermaid Lounge, nitely ex. Thurs. from 9 p.m. George Kainapau Trio—"The golden voice of Hawaii" in the Mariner's Dining Room nitely ex. Sun., 6:30-9:30 p.m. Dancing to Hawaiian music. Liko Johnston & his young Kona Polynesians perform Sun., Tues. & Wed. for the Keauhou Beach Hotel Luau.

RIGHT IN KONA...

- LUAUS
- SEAFOOD DINNERS
- HAWAIIAN MUSIC
- DANCING

PHONE 329-1661

HOTEL **King**
Kamehameha

OPERATED BY ISLAND HOLIDAYS
AN Amfac COMPANY

Reuben's

Where the surf breaks on the lava rocks at Kailua Bay... Kailua-Kona.

GENE PICKETT
on the
HAMMOND ORGAN

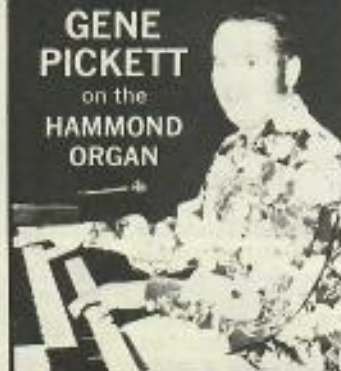

in the Cocktail Lounge
with music for
Listening and Dancing

From 7:30 weeknites

From 8:30 Fri. & Sat.

Guitarist "Willie"—Mon., Tues.
Football at 6 p.m.

**BREAKFAST
LUNCHEON • DINNER**

Served inside or
on the Ocean Lanai

ALII DRIVE, KAILUA-KONA
PHONE 329-1624



FRESH SEAFOOD DAILY
STEAKS • LOBSTER

HAWAIIAN MUSIC

Thurs., Fri., Sat.

8:30 to closing

On Alii Dr. next to Kona Charter
Skippers Assoc. • Ph. 329-1844

For More Information
ON HAWAII

Please Call These

HAWAII VISITORS BUREAU
Numbers:

935-5271

or

329-1782



(The HVB is a no fee, non-profit organization.)

REUBENS—Alii Dr., Kailua-Kona. Phone 329-1624. Gene Pickett at the Hammond Organ with music for listening & dancing from 7:30 weeknites, from 8:30 Fri. & Sat. Sing along to "Willie's" guitar, Mon. & Tues., 7:30-12:30.

KEAUHOU BEACH HOTEL—On the ocean, Keauhou-Kona. Ph. 322-3441. Tyrone



The George Kaainapau Trio entertain nightly, except Sunday, in the Mariner's Dining Room of the Keauhou Beach Hotel.

Kona's one & only polynesian show & dinner extravaganza.

the Kona Surf presents
**"A NIGHT
IN HAWAII"**

First a lei greeting. Then rum punch and cocktails as you gather to the sound of Island music for the imu and torchlighting ceremonies beside Keauhou Bay. At the call of the conch, follow Polynesian maidens through to a fantastic feast. Then on with the show; Lanakila Brandt's Hawaii Aloha Revue followed by The Brotherhood and dancing into the night.

Every Monday thru Friday from 6:00 p.m. \$12.00 per person including tax and tip. Show only seating from 7:45 p.m. \$1.00 cover — One drink minimum. **Saturday Cocktail Show** from 9:00 p.m. followed by dancing. \$1.00 cover — One drink minimum.

Kona surf
Keauhou-Kona
For reservations,
call 322-3411, ext. 238

Night Scenes - Hawaii

WAIAKEA RESORT VILLAGE—There's lively entertainment, fine dining & plenty of action for everyone at Waiakea Resort Village in Hilo beginning with the hip-swinging, drum beating FREE mini-half-hour Polynesian show on the outdoor stage in the Village Marketplace at 4 p.m. daily except Sun. "Bunny Brown & the Kalohes" provide easy listening & dancing music to compliment the elegant atmosphere & gourmet cuisine in the Kupuna Room. Dinner service, 6:30 to 10 p.m. nitely. The Inn of the Samurai specializes in steaks & shrimp with an Oriental flair & authentic sukiyaki prepared at your table, 5:30 to 9:30 nitely in the rustic setting of a Japanese country inn. Downstairs in the Sake Bar, the "McKenzie Brothers" play upbeat music for listening & dancing from 9 p.m. nitely except Sun. On Sun., Hilo's own "Na Mele O Keaukaha" present contemporary Hawaiian sounds in the Sake Bar, 8 to 11 p.m. Each Wed. visitors are invited to the Hawaiiana Hour, 8:30 to 10:30 p.m. Meet the young host & hostess in the hotel lobby for an evening of Hawaiian songs, legends & lei making. Thurs. & Fri., the neighbor island's most exciting Polynesian Dinner Show, featuring Samoan fire dancing Maori poi-ball swinging, Tahitian dancing and a Roast Beef Buffet is presented in the Halemaumau Room. Dinner from 5:45 p.m. Showtime 6:45 p.m. The Halemaumau Discotheque features boogie music styled by "The Brothers Band";

9 until 3 a.m., Fri. & Sat. On Sun., the Waiakea Luau is held in the Halemaumau Room complete with Polynesian dancing, international foods & an unending flow of tropical drinks. Call Waiakea Resort Village, 961-3041, for reservations and information.

HILO LAGOON HOTEL—101 Aupuni. Ph. 935-9311. Danny Paleka Trio entertains in the Windjammer Cabin, Tues., Wed. & Thurs. from 5 p.m.—midnite, Fri. & Sat. from 5 p.m.—3 a.m., Sun. from 3:30 p.m.—midnite. Georgie Girl is featured Wed. & Thurs. from 8 p.m.—midnite, Fri. & Sat. from 9 p.m.—3 a.m. & Sun. from 8—midnite. No entertainment. Mon. night.

NANILOA SURF—Ph. 935-0831. In the Polynesian Room for Discotheque fans, "Asian Wood" plays nitely from 9:30 ex. Mon. No cover Sun. thru Thurs., Fri. & Sat. \$1.50. Boyson, Mary Lou & Mona entertain nitely from 9 p.m. ex. Tues. when Uncle Clarence takes over in the Hoomalimali Bar. "The Laughing Kahunas" entertain in the beautiful new "Crown" Supper Club at the Naniloa Surf with 2 shows nitely ex. Mon. at 8:45 & 10:30. Cover charge, Sun., Tues. to Thurs. \$2.50, Fri. & Sat. 3rd show at midnite, \$3, George Naope's Hawaiian Hula Revue Mon. nites only at 8:45. Cover \$2. 2 drink minimum. Dinner served from 6:30 to 8:30 nitely, 10:30 & midnite cocktail shows.

naniloa surf

WHERE YOU CAN SPEND AN EVENING ON THE TOWN WITHOUT EVER LEAVING

It's all here . . . cocktails by the sea or in an intimate bar . . . a choice of places for a delightful dinner . . . name entertainers and dancing in the Crown Room, nightly except Sunday . . . songs and fun in the piano bar . . . or if discotheque is your thing, there's the Polynesian Room. Phone: 935-0831. AN INTERISLAND RESORT

MOLOKAI the Friendly Island

Molokai is perhaps the least known of the major Hawaiian Islands and that in itself is a blessing as far as many visitors are concerned. The Friendly Island has been bypassed by progress and its incredible natural beauty preserved, while Oahu, Maui, Kauai and the Big Island are being developed to accommodate a growing visitor population.

Molokai is fifth in size of the Hawaiian Islands. It is 25 miles from Oahu and just 7 miles from Maui. The population is less than 7,000, and little Kaunakakai, made famous by the song, "The Cockeyed Mayor of Kaunakakai", is its chief town.



A tranquil inlet on Molokai with Lanai in the distance.

Since 1958, qualified tour guides have been conducting tours of Kalaupapa Settlement, and tourists may visit the famous Father Damien's Church.

The Friendly Island is still exciting with some of Hawaii's most spectacular scenic attractions. Halawa Valley, with its towering waterfalls and fresh water pools, is an experience of Old Hawaii that you'll never forget. And the ranches on Molokai are in the highlands with breathtaking views of the ocean and other islands.

Molokai is famous for its fabulous hunting grounds. And if you're looking for your own deserted beach, you'll find one there. Swimming, surfing, boating, fishing, hiking and horseback riding... you can do it all on Hawaii's most unspoiled island, Molokai.

SEE THE TOTALLY UNSPOILED ISLAND of MOLOKAI

- Ancient fishponds and caves.
- Beautiful isolated beaches.
- 3,000 ft. spectacular waterfalls.
- Father Damien's secluded leper colony - his church - his home - his cemetery.
- The ancient refuge of Hawaiian chiefs, once known as sacred grounds.

All this and more... can only be seen by travelling....

**Tropical
Rent-A-Mule**

Oahu 847-6586 Kona 329-2347
Maui 877-0002 Hilo 935-3385
Molokai 533-5022 Kauai 245-4912
or contact your travel agent

KAUAI, 'The Garden Isle'

The entry to Kauai is Lihue airport, and with two important exceptions, most hotels are either on Poipu Beach on the West Shore, or near the Wailua River on the East Shore. (The two exceptions are the Kauai Surf on Kalapaki Beach and Hanalei Plantation on Hanalei Bay.) However, almost all visitors tour the entire island, no matter where they headquarter.

Lihue itself is well worth an hour or more of exploration. The first stop might be the Lihue Shopping Center. Although most of the stores carry merchandise which can be found on the mainland, the Kauai Stores and Woolworth's carry unique tourist items. The carved effigy of a sailor with a spy glass inside the former is a survivor of the original Plantation Store, long since demolished. Across the street from the shopping center are the Haleko Shops, which are nothing more than the old plantation foremen's homes authentically and charmingly restored.



Fields of Taro Plants, Hanalei Valley, Kauai

Also, almost all visitors drive around Nawiliwili Harbor and stroll Kalapaki Beach just two miles from the center of Lihue, no matter where they stay. When one of the Matson Line Freighters loads or unloads at Nawiliwili Pier, it has a charm that all the airports in the world cannot equal.

Just outside Lihue, heading toward Wailua, is Old Hanalei Town with picturesque plantation stores, museum, shops and restaurants. The museum is free, a fascinating collection of early Hawaiiana...and sugar cane is ground daily on the antique mill. The next

Continued on page 94

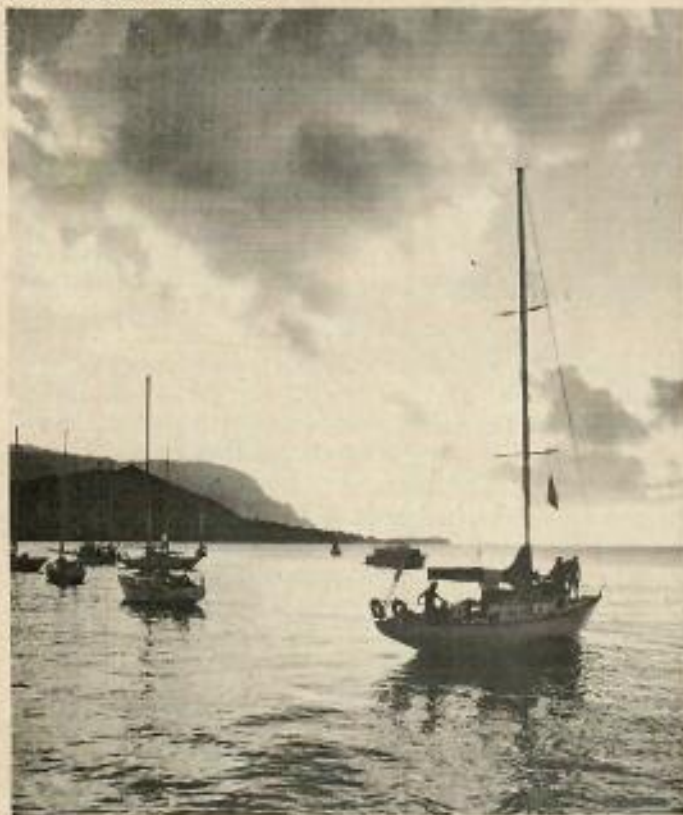

Hanalei Bay, Kauai

stop for most visitors is at Wailua where they may make a trip up river to the fern grotto. Another attraction in the area is Kauai's Paradise Pacifica with 31 acres of tropical gardens, authentically recreated villages and "People of Paradise" evening spectacular. Proceeding along Kuhio Hwy. toward Kapaa town you will notice the complex of hotels, a shopping center and Plantation Hale condominium on the ocean side of the road. This is Coconut Plantation. The shopping center, known as The Market Place, offers a wonderful selection of treasures from around the world, including locally crafted items. Artifacts salvaged from various sugar plantations and huge photo murals of early Hawaii give The Market Place an authentic flavor. Pause for a fresh island fruit treat while you watch the free hula show or stay for a leisurely lunch or dinner. After driving past miles of sugar cane, pineapple and papaya trees, the next place of interest is Kilauea Light house. Following that is Hanalei, home of the movie South Pacific and the wet and dry caves of Haena where the road ends. This round trip through paradise takes from four to six hours.

On the West Shore trip, you take Kaumualii Highway (Rt. 50) through miles of sugar cane and quaint small towns until you reach Waimea. Except for the state of Alaska, this is the only spot of land in the United States where Russia and our own country have had a direct confrontation. Here in 1817 a Russian fur company built a fort near the mouth of the Waimea River in hopes of winning Hawaii for the Czar. The next stop is usually Waimea Canyon lookout. It is as astonishing as the Grand Canyon of the Colorado. More than a view, it is an experience! Its grandeur and jewel-tone colors will linger in your memory. This trip takes four to six hours.

CRUISING KAUAI'S RIVER

Cruising down the river on a sunlit afternoon has a very special flavor if the river is the Wailua and the island is Kauai. As mellow Hawaiian voices sing to the accompaniment of strummed ukuleles, you glide between banks of dense tropical foliage on the placid river to your Fern Grotto destination.

But your Wailua River cruise really starts in Lihue, arrival point on the Garden Island. Kauai's county seat, though one of the oldest plantation towns in the islands, retains something of a frontier outpost look. There's the old Plantation Store with its trademark, a carved wooden sailor with a spy glass; the Lihue horse trough cast in marble and shipped around Cape Horn in 1909; the old cemetery with its stately monument to the Rice family, island pioneers. And there's much that's modern in Lihue, too. The Lihue Shopping Center includes gardens and carp ponds as well as fine shops and dining spots. The Kauai Surf Hotel, fronting Kalapaki Beach, rises in gleaming splendor just a few miles out of Lihue.

At the mouth of the Wailua River are new and lovely Kauai Resort Hotel and the Coco Palms Resort, a cluster of cottages in a tropical grove of ponds and coconut palms. At the Wailua Marina, you'll find a restaurant, shops and the docks from which your river boat departs.

Launches leave at frequent intervals all day and there are even night trips complete with dinner and

Continued on page 96

SMITH'S MOTOR BOAT SERVICE

HAWAIIAN MUSIC & LEGENDS ON EVERY TRIP



CRUISE UP THE BEAUTIFUL WAILUA RIVER TO THE FERN GROTTTO

*See the Unchanged & Unspoiled Hawaii of
Hundreds of Years Ago!*

**DAILY MORNING TRIPS: 9:00, 9:30, 10:30, 11:00 am & 12
AFTERNOON TRIPS 1:00, 1:30, 2:00, 3:00 & 4:00 pm**

*Romantic Night Boat ride / Hawaiian dinner (Luuu) / Tues.
and Thurs. Night cruises by reservations only.*

GOT SOME SPARE TIME? SEE SOME OF KAUAI.
Ride the local scheduled, transit bus line. Nawiliwili to
Kapahi and return. Two hour round trip - \$1.00 each

PHONE: 822-4111 or 822-5213 for reservations

OPEN

Continued from page 95



SMITH'S BOATS ENTERTAINERS: These happy Hawaiians will sing and play for your cruise up river to the Fern Grotto.

colorful pageantry. The 3-mile cruise takes about 1½ hours as you follow the gently winding course past forests of hau and pandanus. Once seven sacred heiaus lined the river banks, giving it its name, Wailua, or Sacred Water.

At a landing upstream, you disembark for a short walk along a well-cleared trail through tangled jungle. Then you are at Fern Grotto—a cool, secluded cave, its entrance draped, as though by a supreme decorator, with giant, graceful fishtail ferns. Inside, thousands of ferns fall in cascades from high above. As your boat captain tells you the myths and legends of the cave, a chorus of voices rises in a melodic Hawaiian song. In this amphitheater with its incredible natural acoustics, the voices swell to magnificence you will remember.

And now the peaceful river wends its way back to the Marina to end your cruise. Certainly one of the high points of your visit will be the cruise of Kauai's Wailua River and the grandeur of Fern Grotto.

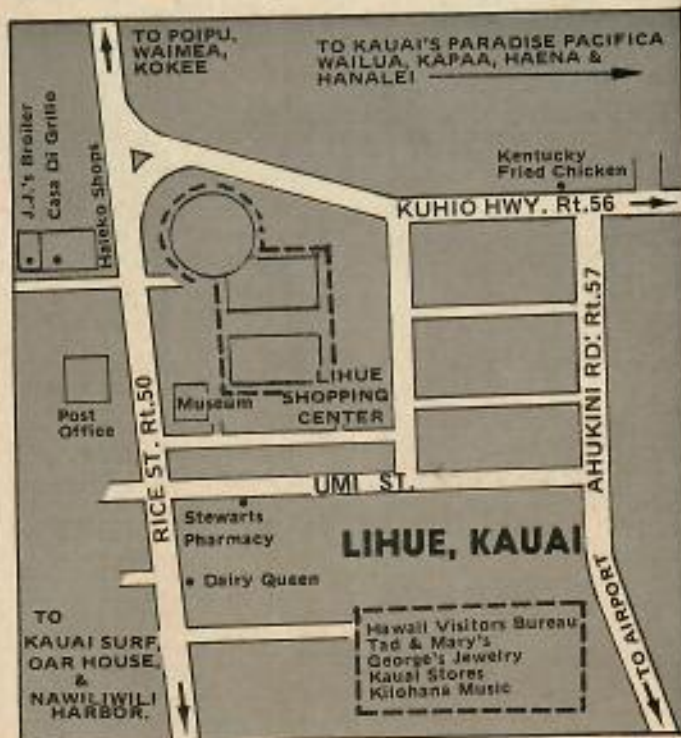

Spouting Horn at Poipu Beach on Kauai's west coast.



Coco Palms Lagoon, Kauai.

OPEN

Continued from page 95



SMITH'S BOATS ENTERTAINERS: These happy Hawaiians will sing and play for your cruise up river to the Fern Grotto.

colorful pageantry. The 3-mile cruise takes about 1½ hours as you follow the gently winding course past forests of hau and pandanus. Once seven sacred heiaus lined the river banks, giving it its name, Wailua, or Sacred Water.

At a landing upstream, you debark for a short walk along a well-cleared trail through tangled jungle. Then you are at Fern Grotto—a cool, secluded cave, its entrance draped, as though by a supreme decorator, with giant, graceful fishtail ferns. Inside, thousands of ferns fall in cascades from high above. As your boat captain tells you the myths and legends of the cave, a chorus of voices rises in a melodic Hawaiian song. In this amphitheater with its incredible natural acoustics, the voices swell to magnificence you will remember.

And now the peaceful river wends its way back to the Marina to end your cruise. Certainly one of the high points of your visit will be the cruise of Kauai's Wailua River and the grandeur of Fern Grotto.



WAIMEA CANYON

As you begin the climb to Waimea Canyon be sure to stop just above the town of Waimea, where the whole valley sweeps out before you in a vast panorama of green fields, tiny houses tucked under the palms, the river flowing to the sea, a brilliant contrast of blue and white. Along this portion of the road you will be surprised to see various forms of cactus and terrain that is reminiscent of Southern California. Several mi. above Waimea Town, the road emerges into a forest of silver green koa trees, used by the ancient Hawaiians for canoe building, and prized by present day islanders for its beautifully grained rich red color and high polish when made into furniture.

About 1½ miles beyond the entrance to Waimea Canyon State Park, the Kukui Trail begins its descent to the canyon floor. Well worth exploring for experienced hikers, this trail drops over 2000 ft. in 2½ miles, ending in a State campsite on the Waimea River. From there, you may follow the course of the river up the canyon to the junction of Koaie gorge. Five mi. into the gorge is the legendary pool of Kamalii at the base of Koaie Falls. The Illiau Loop Trail, at the entrance to Kukui Trail, is a nature walk of about ¼ mi. among plants native to the dry western slope of Waimea Canyon.

The road climbs still higher through the koa forest and tall silk oaks with clusters of feathery orange-gold blossoms. Waimea Canyon Lookout offers a spectacular view of the canyon and Koaie gorge, which enters the canyon just opposite the lookout. Against the backdrop of ever-changing colors, birds soar in the updraft from the river, and if you're lucky you may see a flock of wild goats grazing on a grassy slope among the cliffs.

Puu Hina Hina Lookout offers another magnificent view of the canyon, and from the highest platform the island of Niihau is visible. The drive continues through tropical forests, lush with ferns, ginger, orange tritonia, wild blackberries, passion fruit and Kokee plums. The blackberries, introduced originally in the gardens of the mountain cabins, grow rampant, and although delicious to eat have become a threat to native vegetation. The road takes you past Kokee State Park Headquarters where you may rent a cabin, picnic in the pavillion or take a short hike on one of the many trails behind the Lodge, or visit Kokee Museum.

Kalalau Lookout is the culmination of the trip to Waimea Canyon and Kokee. Words are insufficient to describe the magnificent view as the earth sweeps away in a 4000 ft. rush to the sea. Constantly changing shadows accentuate the deeply carved slopes...dragonflies shimmer in the sunlight...koa trees are outlined in stark beauty against the early morning mist...distant waterfalls spill from sheer green cliffs...and far below, the sea, incredibly clear, reflects the brilliance of the sky.



Waimea Canyon



The beautiful Fern Grotto in the eastern portion of Kauai.



Practically every type of cactus in the world is represented in what Life and Sunset Magazines have called "One of America's Great Gardens," located on the grounds of the Plantation Gardens Restaurant, Poipu Beach, Kauai.



The MARKET PLACE at Coconut Plantation



SNACKS

Ph. 822-9981

Featuring:

Cold Sandwiches—Fresh Local Fruits

Continental Breakfasts

& Sixteen Flavors of Ice Cream

HAWAIIAN WEAR Ltd.

TOP QUALITY
UNBEATABLE PRICES
—and that suffices!

HOURS:

Monday—Saturday

9 a.m.—8 p.m.

Sunday

9 a.m.—5 p.m.

FREE HULA SHOW

Thursday, Friday & Saturday
4 p.m.



**HALE
KEIKI**

"Things for Children"
toys Hawaiian gifts
clothing



**PAPERBACK
HUT**

paperback books
Hawaiian books
cigarettes • magazines
822-3216

THE NUT CRACKER SWEET

Complete Assortment of
Hawaiian Candies & Nuts

WE SHIP:

Pineapples, Papayas

Coconuts, Candies

Nuts & Syrups

ANYWHERE

Ph. 822-4811



**KAHALE
PAPALE**

"The House of Hats"

Lauhala Hats, Panama Golf Caps,
Beer Can Hats and more

822-3341

OPEN

Continued from page 95



SMITH'S BOATS ENTERTAINERS: These happy Hawaiians will sing and play for your cruise up river to the Fern Grotto.

colorful pageantry. The 3-mile cruise takes about 1½ hours as you follow the gently winding course past forests of hau and pandanus. Once seven sacred heiaus lined the river banks, giving it its name, Wailua, or Sacred Water.

At a landing upstream, you debark for a short walk along a well-cleared trail through tangled jungle. Then you are at Fern Grotto—a cool, secluded cave, its entrance draped, as though by a supreme decorator, with giant, graceful fishtail ferns. Inside, thousands of ferns fall in cascades from high above. As your boat captain tells you the myths and legends of the cave, a chorus of voices rises in a melodic Hawaiian song. In this amphitheater with its incredible natural acoustics, the voices swell to magnificence you will remember.

And now the peaceful river wends its way back to the Marina to end your cruise. Certainly one of the high points of your visit will be the cruise of Kauai's Wailua River and the grandeur of Fern Grotto.



Spouting Horn at Poipu Beach on Kauai's west coast.

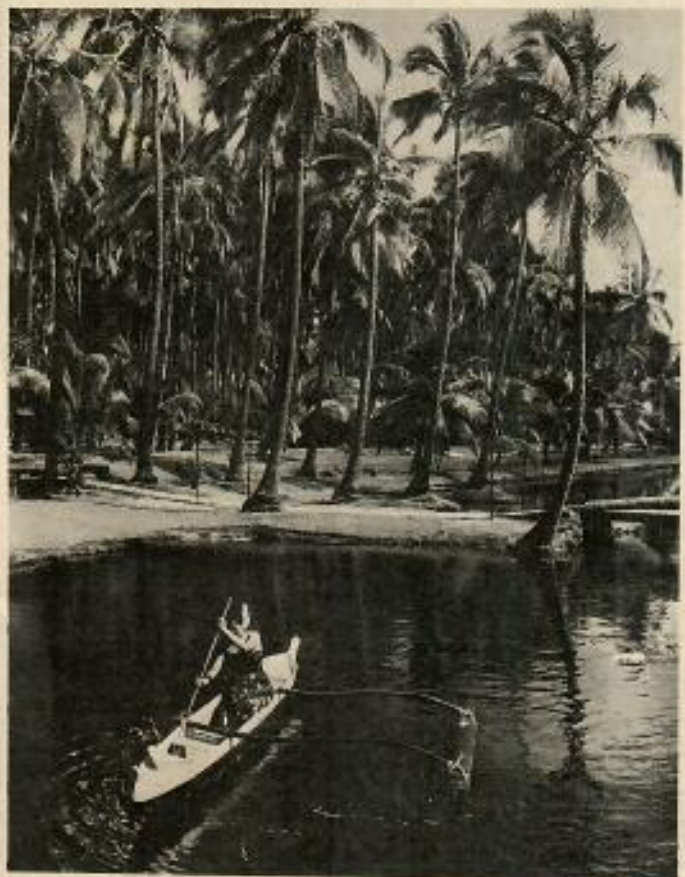

Coco Palms Lagoon, Kauai.



Talented musicians and lovely girls put on an enjoyable show at the Market Place at Coconut Plantation.



The beautiful Fern Grotto in the eastern portion of Kauai.

**Free
sugar
cane &
hula
show**



The  **MARKET PLACE**
at Coconut Plantation

Find the old and new Kauai in one exciting place! A re-creation of the old plantation town spirit complete with relics and photomurals, in a setting of 30 charming shops and stalls. Shop, eat, walk around, rest in the shade, climb the watchtower for miles and miles of photogenic views, turn on an irrigation flume or turn up a souvenir. Free sugar cane in the center mall daily. Free Hula Shows Thurs., Fri., Sat., at 4 p.m.

On Kuhio Hwy. (Route 56) between Waialua River and Kapaa. Look for the sign and tower. Free parking or take Smith's Bus.



The Market Place at Coconut Plantation
Waipouli, Kauai • Open every day at 9 a.m.



The MARKET PLACE
at Coconut Plantation



SNACKS

Ph. 822-9981

Featuring:

Cold Sandwiches—Fresh Local Fruits
Continental Breakfasts
& Sixteen Flavors of Ice Cream

HAWAIIAN WEAR Ltd.

**TOP QUALITY
UNBEATABLE PRICES**
—and that suffices!



**HALE
KEIKI**

"Things for Children"
toys Hawaiian gifts
clothing

HOURS:

Monday—Saturday

9 a.m.—8 p.m.

Sunday

9 a.m.—5 p.m.

FREE HULA SHOW

Thursday, Friday & Saturday
4 p.m.



**PAPERBACK
HUT**

paperback books
Hawaiian books
cigarettes • magazines
822-3216

THE NUT CRACKER SWEET

Complete Assortment of
Hawaiian Candies & Nuts

WE SHIP:

Pineapples, Pappayas
Coconuts, Candies
Nuts & Syrups

ANYWHERE

Ph. 822-4811



**KAHALE
PAPALE**

"The House of Hats"

Lauhala Hats, Panama Golf Caps,
Beer Can Hats and more

822-3341

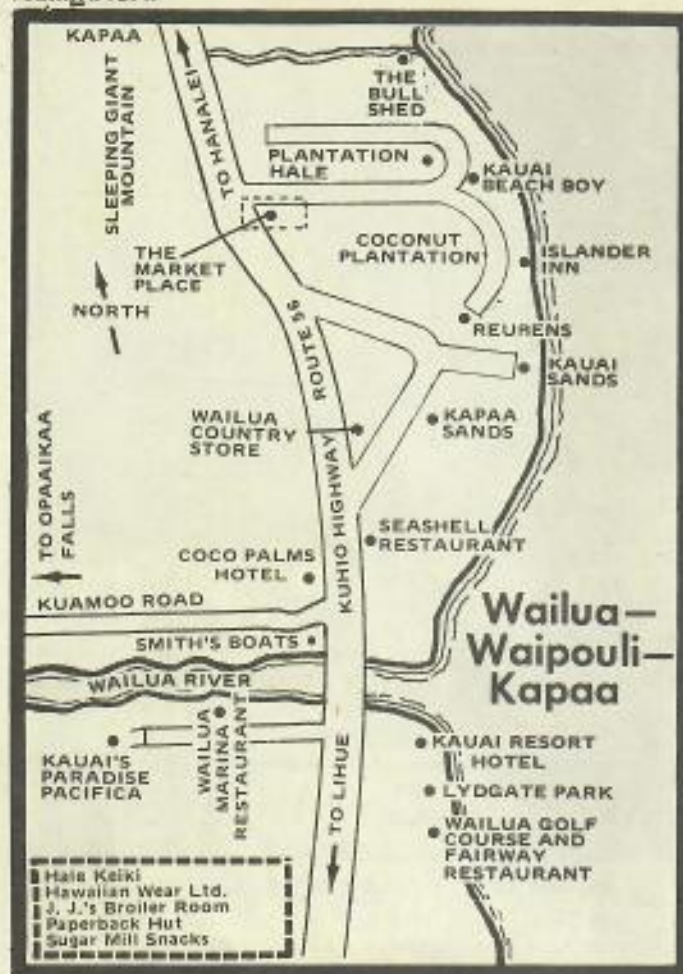

Where To Go - East Kauai

THE MARKET PLACE—At Coconut Plantation, near Kapaa. Experience the fun & charm of the old plantation amid actual relics, machinery & photo-murals of Kauai's most famous sugar mill. Free hula shows every Thurs., Fri. & Sat. at 4 p.m. Look for the Towers.

KAUAI MUSEUM—Lihue Shopping Center, Wilcox Bldg. houses a collection of Hawaiiana, art exhibits, gift shop featuring South Pacific handicraft, Hawaiiana publications. The Rice Building houses the historical story of Kauai exhibit plus a color film showing. Open Mon.—Sat., 9:30 a.m. to 4:30 p.m. Closed Sun. Adults \$1.00, children free.

LIHUE SHOPPING CENTER—Central Lihue, Kauai's largest & most complete marketing center.

KAUAI'S PARADISE PACIFICA—Wailua, behind the river boat marina, magnificent gardens, lush lagoons, authentically re-created villages from all of the Pacific. Allow plenty of time, you won't want to

leave. Open daily from 10 a.m. \$3 for adults, \$1.50 for children. Evening shows at 7:30 p.m. In the Lagoon Theatre, adults \$5, children \$2.50. Free shuttle from all Wailua-Coconut Plantation Hotels. Ph. 822-4469.

SOUTH SEAS TRADING POST—Coco Palms Hotel, Wailua, Kauai. Unique shop offering authentic artifacts & handicrafts from Hawaii and the entire Pacific area.

ISLAND
MARINE
DIVE
SHOP

RENTALS
Scuba Equipment

CHARTERS
AIR FILLS
INSTRUCTION

On Rice St. in Lihue
Call 245-6361

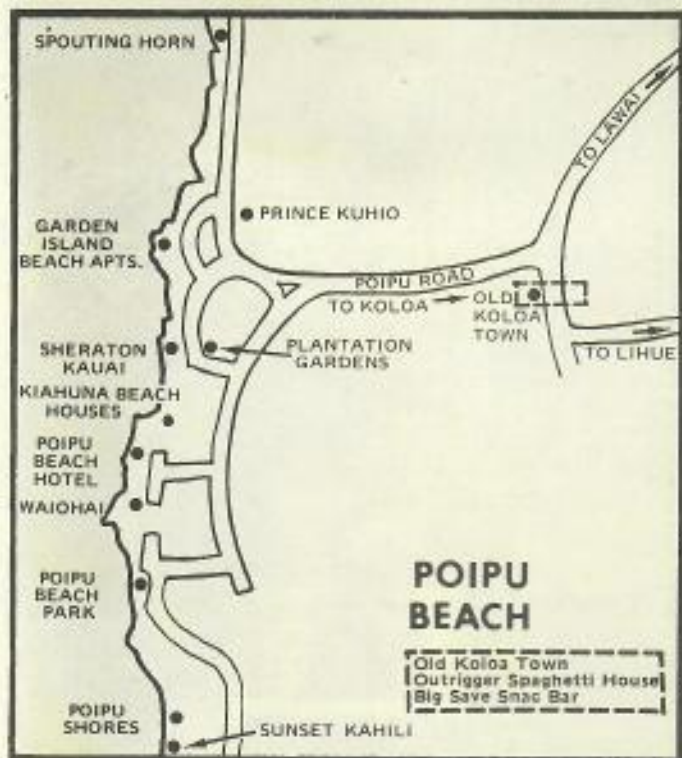

Where To Go - West Kauai

PLANTATION GARDENS—Poipu Beach opposite the Sheraton Kauai. World famous for its tropical plants and largest collection of cacti in the Pacific. Lunch served 11:30–2, dinners 6:30–9:30.

OLD KOLOA TOWN—Situated half way between the road to the canyon and the Poipu Beach area. All the charm of yesterday with very interesting shops for your browsing pleasure.

NAPALI AIR TOURS—Located in "T" Hanger No. 1, call 245-2611 for rates and information. Enjoy one hr. carefree relaxing flight along Kauai's scenic coastal cliffs and shoreline.

PORT ALLEN—Views of Niihau Island, owned by the Robinson family. Last stronghold of pure Hawaiians.

WAIMEA CANYON—This is more than a view. It is an experience! Grandeur and jewel-tone colors, awesome depth and breath.

The most enjoyable and least expensive way to see ALL of Kauai's spectacular scenery is by

NAPALI AIR

FREE PICKUP for more than 1 person from Lihue, Wailua & Poipu areas
Rentals also available

SPOUTING HORN—Poipu Beach. When tide is running high, waves pressured through lava burst into spectacular fountains.

MENEHUNE FISH POND—On Halemalu Rd. near Nawiliwili. Remarkable stone walls said to have been built in one night by menehunes (Hawaii's leprechauns). Fish pond still in use.



"breadfruit"...one of many unique Island needlepoint designs at...

The Station

Niihau shell leis...gifts yarn & needlepoint supplies in Hanapepe 335-5731 on the way to Waimea Canyon



For more information

PHONE 245-2611
Located at "T" Hanger, No. 1
Lihue Airport

Lihue Shopping Center

at *Prince*

& Historic Haleko Shops across from the Shopping Center. Kauai's complete Family Center with more than forty unique shoppes, restaurants and services.

COME.
EXPLORE ITS VARIETY!



SMITH'S BUS
BRINGS YOU
RIGHT TO
OUR DOOR



KAUAI MUSEUM

Open 9:30-4:30
(exc. Sun.)

Rice Bldg.
Permanent exhibit.

"The Story of Kauai"
Wilcox Bldg-Museum Shop and
Changing Exhibits

Admission \$1.00 per adult

Tad & Mary's

- MUUMUUS
- DRESSES
- BATHING SUITS



George's

JEWELERS INC.



CHARMS - 14 K Gold, Sterling
BLACK CORAL
PINK CORAL 'Angelskin'
OLIVINE
IVORY
Genuine Chinese
jade



Souvenir

Hawaiian Music Albums

KILOHANA MUSIC, INC.

UKELELES from \$11.95
Phone 245-2741



Beautiful Wailua Falls

"HAPPY KAUAIAN SHOPS"



While you're here

Wear your
Hawaiian souvenir

MUUMUUS - ALOHA SHIRTS
HAWAIIAN FUN FASHIONS

for the whole family

KING & QUEEN SIZES too

also

imported & authentic
Hawaiian gifts

Puka Shell & Niihau Shell Necklaces

SHERATON-KAUAI

POIPU BEACH
HOTEL

PLANTATION
MARKET PLACE

WAILUA MARINA
GIFT SHOP
gifts / aloha shirts / film

COCO PALMS
COUNTRY STORE
liquor / food / gifts



KAUAI STORES

a fine selection
of Niihau shell leis
from \$40

also Matching Earrings

KAUAI'S LARGEST DEPARTMENT STORE
in the Lihue Shopping Center

where you'll find a complete selection of
all your needs . . . including

HAWAIIAN WEAR • GIFTS • JEWELRY
FABRICS • CANDIES • ORIENTAL IMPORTS

Use your Bank of Hawaii, Bank Americard



Bring This Ad For A Super Discount

CAR RENTALS NEED NOT BE
COSTLY

No Mileage

TROPICAL RENT-A-CAR

\$800*
flat rate
daily - 3 day minimum

\$900*
daily - 2 day min.

\$1000*
per day

Other size cars and mini-buses
available at comparable
low rates.

COUPON GOOD ON ALL ISLANDS

* Quoted discount rates available only upon presentation of coupon at time of rental.
Valid until Dec. 31, 1985.
Plus 4% tax and subject to car requirements. Other subject to change without notice.

For Reservations Call

OAHU

847-6586

Honolulu - 952-6022

Maui - 977-6002

Hilo - 935-3385

Kona - 329-2437

Kaui - 245-6912



Princeville Makai Golf Course on Kauai's north shore.

Neighbor Island Golf

KEAUHOU-KONA—5 mi. south of Kailua-Kona. A fine Billy Bell layout. Green fees, 18 holes \$10.50, 9 holes \$6, carts mandatory. Clubs \$5. Ph. 322-2595.

WAIKOLOA GOLF COURSE—Along the South Kohala coast of Hawaii, off Rt. 19. Paradise Golfing at its best. A Robert Trent Jones, Jr. layout. Daily green fees of \$7.50, carts \$8.

MAUNA KEA BEACH HOTEL—Kamuela, Hawaii. Mr. Rockefeller's 18-hole gift of gold. Green fees \$12.50, carts \$9. For starting times, call the Mauna Kea Pro Shop. Phone 882-7222.

VOLCANO GOLF COURSE—30 miles from Hilo on Rt. 11, up in Volcano National Park. 6, 188 yards, 18 holes, par 72. Green fees—wk. days \$3.50, Sat., Sun. & Holidays \$5. Elec. car rental \$7, clubs \$3. Ph. 967-7750.

SEAMOUNTAIN NINOLE GOLF COURSE—Ka'u coast, southern end of Big Island. Magnificent scenery, perfect golfing weather year round. 18 hole, par-72 challenge. Several water hazards & 23 sandtraps. Green fees \$7.50. Elec. car rental \$8, clubs \$5. Ph. 928-8000.

WAILUA GOLF COURSE—Wailua, Kauai. Shoreside & scenic. Green fees \$5. Golf carts, \$4.50 for 9 holes, \$8 for 18.

ROYAL KAA NAPALI GOLF CLUB—Lahaina, Maui. Regulation 18, and beautiful. Green fees \$12 daily. Electric carts mandatory \$10 for 18 holes. Golf club rentals \$8.

PRINCEVILLE MAKAI GOLF COURSE—Beautiful Robert Trent Jones, Jr. designed course located at The Princeville at Hanalei Resort. 27 Holes, 18 Holes, \$10. Carts \$5, share basis. Ph. 826-6561.

WALEA GOLF COURSE—Magnificent new course ½ hr. drive from Kahului Airport, ¾ hr. from Kaanapali, at end of Kihel Rd. 18 holes, men—par 72, women—par 76. Green fees \$9 every day. Carts \$8. Clubs \$5. Phone 879-2966.

KAA NAPALI KAI—Adjoins Royal Kaanapali Golf Club. Par 64, 4300 yd. ocean-side course. Golf shop, restaurant & bar. Green fees \$7, cart \$7.00.

MAUI LU GOLF COURSE—at Maui Lu Resort in Kihel. 1250 yds., 9 hole, par 29. Green fees \$1 for 9, \$1.50 for 18. Clubs 50¢ for 3.

KAUAI SURF GOLF & COUNTRY CLUB—18 hole, par 72 course on beautiful 220 acre Kauai Surf hotel grounds. Green fees: hotel guests, \$7.50, others \$10 for 18 holes, \$5 for 9. Electric carts, \$9 for 18, \$5 for 9.



Some of the lovely dancers from the spectacular show at Kauai's Paradise Pacifica.



Imagine the whole Pacific on 31 acres

The tropical fruits, many-scented plants, colorful people, fascinating villages, lush lagoons—they're all represented at Kauai's Paradise Pacifica. Japan, the Philippines, China, Korea, Tahiti, Samoa, Hawaii, even remote Easter Island—they're all yours, including a narrated train ride through the park, for just \$3.00 for adults or \$1.50 for children.

In the evening the Lagoon Theater sets the stage for a spectacular torch lighting ceremony and never-to-be-forgotten show...featuring the songs, dances and customs of the people of the Pacific. Admission for Evening Program: adults, \$5.00...children, \$2.50.

FREE SHUTTLE BUS FROM ALL WAILUA-COCONUT PLANTATION HOTELS, PHONE: 822-4469



KAUAI'S PARADISE PACIFICA

Wailua, Kauai (behind the riverboat marina) Open 7 days a week from 10 a.m.—Shows nightly at 7:30 p.m.

MILEAGE AND ESTIMATED DRIVING TIME

Lihue to Nawiliwili (Kauai Surf), 9 miles (15 min.)
 Lihue to Poipu, 17 miles (45 min.) — Poipu to
 Kokee, 37 miles (2 hours) — Lihue to Waimea, 8
 miles (20 min.) — Waimea to Kapaa, 3 miles (7
 min.) — Kapaa to Hanalei, 33 miles (60 min.)
 Hanalei to Haena, 7 miles (20 min.)

50 Highway numbers are circled as shown.



ISLAND OF KAUAI

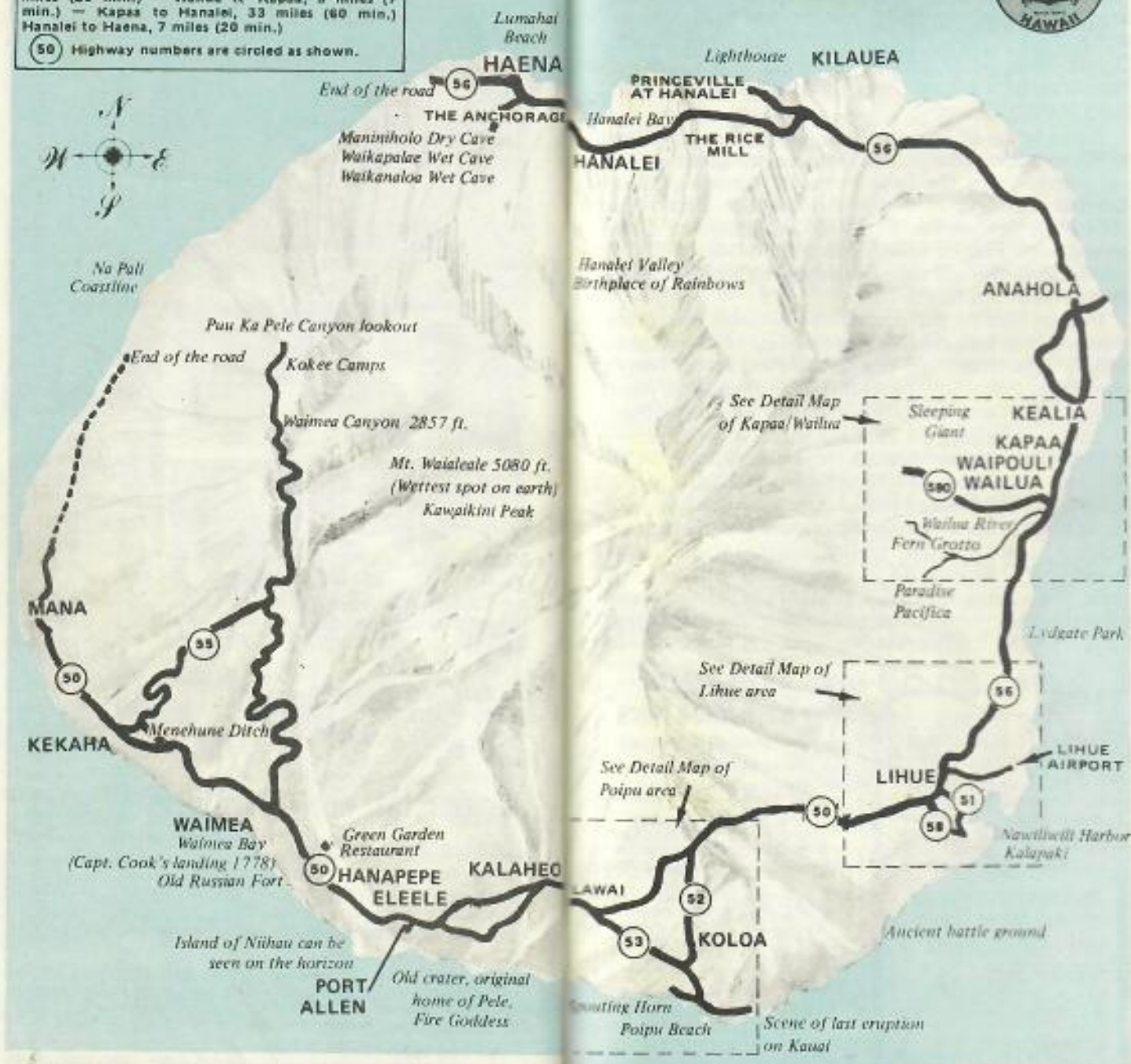

Colorful
POLYNESIAN SHOW
 nightly (exc. Sun.)
 DINNER SHOW 7 PM, Dinner served 6:30 - 8:30

KAUAI RESORT
 HOTEL

Where the Wailua River meets the sea / Phone 245-3931

Kauai Dining Tips by Jolly Cashion

If you're tired of feeling like a tourist and want some true East Coast Italian food served in a romantic atmosphere **CASA DI GRILLO** is the place to go. Owner Tony Grillo and his charming wife, Christine, have created a bit of Sicily right in the midst of Lihue's Haleko Shops.

Sip a glass of wine at one of the patio tables, upstairs or downstairs, and choose your lunch or dinner entree from the large menu of tempting Italian delights. Featured at lunch are hot and cold East coast submarine sandwiches, \$1.25-\$1.50. Spaghetti dishes served with French bread, run from \$1.45 to \$2.25, and include the old favorites as well as the more unusual pasta broccoli, etc.

In addition to the pastas on the lunch menu, the dinner menu features Lasagna like you've never tasted before. The fresh egg noodles are made on Tony's own pasta machine. The triple blend of cheeses, meat, secret ingredients and Tony's special sauce is authentic Italian at its best; \$4.95. Cannelloni, a Grillo family recipe handed down through three generations, \$4.95. Chicken Cacciatore, \$4.95. Pesche della Isola, boneless Kauai fish prepared with a lemon, butter and wine sauce, \$4.95. Pork Parmigiana is a delightful combination of breaded cutlet, melted cheese, a sumptuous sauce and spaghetti, \$4.25. All dinners include hot rolls, soup or salad. **CASA DI GRILLO** is a favorite meeting place for local people and visiting celebrities. Call 245-9181 for reservations. Courtesy hotel pickup.

THE BULL SHED



TOP SIRLOIN \$5.95
TENDERLOIN FILET \$6.75
TERIYAKI SIRLOIN \$6.25
SMALL SIRLOIN \$5.25
KABOB \$4.75
LAMB RACK \$6.25
THE CHATEAU \$13.50
TERIYAKI KABOB \$4.95
TERIYAKI CHICKEN \$4.95
*MAHI MAHI \$4.25
*SALMON \$5.95
*STEAK & LOBSTER \$8.95
*SHRIMP LOBE \$3.95

SALAD BAR ONLY 3.00
BAKED POTATO .75
CORN ON THE COB .65
VEG. SKEWER 1.00

ALL DINNERS
INCLUDE:
SALAD BAR,
RICE
& BREAD

In Waipouli at Mokihana of Kauai

"Big Save Snac Bars"

Home Cooked Island Favorites

Breakfast, Hamburgers,
Plate Lunch Specialties

Try Our...

"Local's Special, LOCO MOCO"
a complete meal in a bowl.
Lunch & Beverage, under \$1.50.



4 CONVENIENT LOCATIONS

THE O'AHU HOUSE

STEAKS
KING CRAB
LOBSTER
RIBS
&
KAUAI'S
GREATEST
SALAD BAR
COCKTAILS

at the entrance to
THE
KAUAI SURF
DENNER
1000-4th St
245-4941

And Don't Miss...

SUGAR MILL SNACKS—The Market Place, Coconut Plantation, Waipouli. Ph. 822-9981. Cold sandwiches, fresh local fruits, continental breakfasts & 16 flavors of ice cream.

BIG SAVE SNAC BARS—4 convenient locations—Waimea, Koloa, Kapaa and Lihue. A great chance to sample home cooked island favorites any time of the day. Breakfast, plate lunch specials, hamburgers, or ask about a Loco Moco.

WAILUA COUNTRY STORE—Between the Wailua River and the Coconut Plantation. Ph. 822-3141. Snacks, cold drinks, hamburgers; also lunch or dinner plates. All take-out. 7 days a week from 10 a.m. til 9 p.m.

COLONEL SANDERS KENTUCKY FRIED CHICKEN—3229 Kuhio Hwy. at Ahukuni Road, Lihue. Eat in clean, pleasant surroundings, or take out for picnics or parties.

WAILUA MARINA RESTAURANT—Ph. 822-4311. At landing for Fern Grotto boat rides. Breakfast, lunch & dinner (from \$3.25). Snack & bar service. Evening Wailua Pickup.

KAUAI SURF HOTEL—Kalapaki Beach. Ph. 245-3631. Dine in regal sky top Golden Cape, the Surf'n Sirloin or the Surf Lanai. Cocktails and entertainment in the Planters Bar, Prince Kuhio Piano Bar, Golden Cape Lounge. Variety of seafood at the Fisherman.

AT THE ENTRANCE TO THE WAILUA MARINA STATE PARK

Wailua Marina RESTAURANT

ORIENTAL & AMERICAN HOME STYLE COOKING

• Choose from 21 dinner entrees •

SPECIALIZING IN SEAFOOD - STEAK & LOBSTER

Breakfast / Lunch / Dinner / Snacks / Bar Service

Courtesy Pick-up for Dinner—Wailua Area

Open Daily 9:30 a.m. to 9:00 p.m.

DINNERS
FROM \$3.25

ORIGINAL HAWAIIAN MURALS

PHONE
822-4311

WHEREVER YOU GO ON KAUAI

Great Food!

Fast Service!

FREEZES • FLOATS
SHORT ORDERS

Dairy Queen

MALTS • SHAKES
HAMBURGERS

Lihue—4302 Rice St.

Weekdays: 7:30-11:00 p.m.

Weekends: 7:30 a.m.-Midnight

Kapaa, Eleele & Waimea

Weekdays: 10 a.m.-10:30 p.m.

Weekends: 10:00 a.m.-Midnight

LANDS END PRINCEVILLE AT HANAIEI

Casual elegance in one of the world's
most beautiful settings overlooking Hanalei Bay.

RESTAURANT & LOUNGE ENTERTAINMENT NIGHTLY

PHONE 826-6537

Breakfast 7-10 Lunch 11:30-2 Dinner 7-10 Snack Bar 10:30-4:30

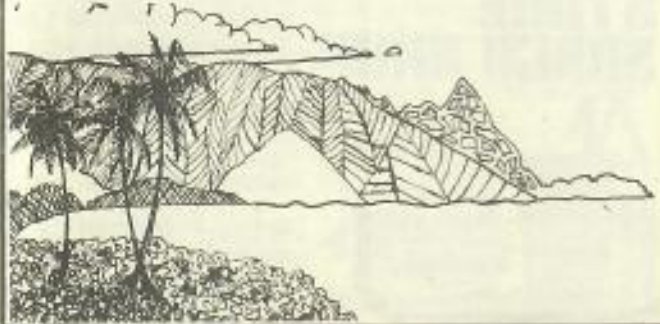

Kauai Dining Tips *by Jolly Cashion*

The Kahili Room at Kauai Resort Hotel features Charlie Fu's Mohihana Trio and the Maile Hula Maids in a colorful Polynesian show six nights a week, at 7 p.m. While you're enjoying the show, choose from a dinner menu that includes Prime Rib, \$7.25; Breast of Chicken a la Kiev in sauce supreme, \$5.50; Teriyaki Steak Orientale, \$6.20; Barbecue Spare Ribs \$5.00; Filet of Mahimahi Macadamia, \$4.75. The dinner includes appetizer, soup, entree and dessert. From the broiler menu: U. S. Choice Sirloin ground steak, \$3.75; Top Sirloin, \$4.85; Filet Mignon, \$6.20; New York Cut Steak, \$6.20; French Lamb Chops, \$6.45; Lobster Tail, \$6.45; Steak & Lobster, \$7.25.

On Monday night the Kahili Room goes Oriental, with a special Chinese Buffet. If you still yearn for "haole" food, three complete dinners are available — Prime Rib, Top Sirloin Steak or Mahimahi. Dinner is served from 6-8:30. At 8:30 the mood changes and the room comes alive with some of the best night life around. The Kahili Room hosts top entertainers from Honolulu and the Mainland, such as Liz Damon, Cortez Greer, and The Sunday Manoa.

Breakfast at Kauai Resort includes all your old favorites plus Hawaiian specialties like Fried Bananas with Scrambled Eggs, Hot Cakes with Banana, Pineapple or Blueberry, and of course all the island fruits and juices. The beautiful sunrise is thrown in free for early risers. Breakfast is served from 6:30-10:00 daily & Lunch 11:30-2:30.

For dinner reservations, please call 245-3931.

Plan To Stop On Your Way To Waimea Canyon

Lunches from \$1.85
Dinner from \$1.95

Cocktails • Homemade Fruit Pies
Fresh Island Turtle Cutlets
American & Oriental Box Lunches
Open 6 a.m. for Breakfast
CLOSED TUESDAY EVENINGS

Green Garden Restaurant
PH. 335-5422
Hanapepe, Kauai



Enjoy dining in a relaxed atmosphere

The Patio

in the Lihue Plaza Bldg, next
to Stewarts Pharmacy
(corner Rice and Umi St.)

Lunch 11-2

Try our Chef's Sandwich, Submarine Sandwich or French Dip Sandwich... See our menu for hot lunches. Fast sandwiches from 2-5:30.

Dinner 5:30-9

Excellent Short Ribs, Fish, Pork Chops... Special dinner items for smaller appetites.

Daily lunch and dinner specials call 245-2011

Oh... The price is right too!

WAILUA COUNTRY STORE SNACK SHOP



*Take-Outs

- TASTY SNACKS
- FAST LUNCHES
- COLD DRINKS
- MILK SHAKES

SANDWICHES from \$5.00
DELUXE HAMBURGERS \$6.00
LUNCH OR DINNER PLATES
\$1.50 and up

OPEN 7 DAYS A WEEK
9 A.M. til 10 P.M.
CALL 822-3141
For Lunch & Dinner

On Hwy. 56 to Hanalei,
past the Wailua River and
Coco Palms beach area,
toward Kapaa Town.

And Don't Miss...

KAHILI ROOM—Kauai Resort Hotel, Wailua. Ph. 245-3931. Buffet breakfast, lunch, fine dinner menu. Polynesian show, dancing, nightly, ex. Sun.

THE FAIRWAY—On the Wailua Golf Course. Ph. 245-3451. Restaurant and cocktail lounge open from 9 a.m. weekdays & 7 a.m. weekends. Panoramic view.

THE BULLSHED RESTAURANT—Waipouli. Ph. 822-3971. Enjoy cocktails by the sea from 1:30 p.m. Breakfast is served between 7 & 11 a.m. Dinner from 6 to 9:30 p.m. While you are there, feel free to use their private putting green.

THE ANCHORAGE—At the Hanalei Colony Resort. Phone 826-6422. Leisurely lunches from 11-3, dinner from 6-10. Memorable cocktails, and the bar is open till 1 a.m. weekdays and 2 a.m. Fri. & Sat.

CASA DI GRILLO—Lihue, Haleko Shops area. Ph. 245-9181. True Italian Cuisine. Romantic atmosphere. Lunch & dinner. Lunches \$1.25-\$2.25. Dinners \$1.95-\$4.95. Courtesy transportation.

DAIRY QUEEN—In Lihue, Kapaa, Eleele and Waimea. When you are touring Kauai and only want a quick bite. Four Dairy Queens serve fine burgers, refreshing drinks.

J.J.'S BROILER—Haleko Shops area, Lihue Shopping Center. Ph. 245-3841. Kauai's original steak house. Specialty-Slavonic Steak. Dinner. Cocktails & wine.

GREEN GARDEN RESTAURANT—Hanapepe, on the way to Waimea Canyon. Ph. 335-5422. Breakfast, lunch, dinner, cocktails, American or Oriental box lunches. Specialty, turtle outlets and homemade fruit pies.

OAR HOUSE—At the entrance of the Kauai Surf Hotel. Ph. 245-4941. Dinner from 6 p.m. daily. Superb salad bar, cocktails.

THE PATIO—Lihue Plaza, corner of Rice & Umi Sts. Ph. 245-2011. Serving German & American food. Lunch from 12 to 2 p.m. Dinner from 5:30 to 9 p.m. Take out counter open from 10 a.m. to 5 p.m.

WINGS OF EDEN—Kapaa. Ph. 822-4382. A restaurant-gallery featuring superb food at reasonable prices. Luncheon 11:30-1:30, dinner 6-10:30.

PLANTATION GARDENS—Across from the Sheraton Kauai Hotel at Poipu Beach. Ph. 742-1695. Set in one of America's great gardens, they have been recommended by Holiday Magazine every year since 1971. Open daily for luncheon, dinner or cocktails.

restaurant and cocktail
lounge on the
Wailua Golf Course

Fairway

Enjoyable dining in a relaxed atmosphere... try the Teriyaki and Shrimp Tempura combination dinner, a taste-tempting Oriental style steak served with shrimp fried in a delicate batter... or the Seafood Plate, or Pork Chops, Fried Chicken, Mahimahi or steak cooked the way you like it. Complete dinners from \$2.95, include tossed greens, rice, rolls and beverage.

Special for
Jr. & Sr. Citizens
small plates
for small appetites

Serving breakfast,
lunch & dinner
OPEN: Mon-Fri 9 am
Sat-Sun 7 am

Courtesy hotel pick-up for 6 or more 245-3451

Kauai Dining Tips by Jolly Cashion

If your vision of Hawaii includes intimate candlelit dinners for two at the edge of the sea, with steaks done to perfection and an exotic drink beforehand, you'll love **THE BULL SHED** at Mokihana of Kauai. Careful planning is evident in every detail of this excellent restaurant, located in Waipouli about a mile beyond Coconut Plantation.

The steaks on the broiler menu range from a small sirloin, \$4.75, to The Big One, a sizzling 16 oz. sirloin, \$7.50. Besides steak, the **BULL SHED** serves an enormous Pacific Northwest King Salmon steak grilled in butter (it's superb!) \$4.95, Rack of Lamb, \$6.25 and other specialties. As an unusual and tasty addition to your entree, try the vegetable skewer, a tempting kabob of onions, green pepper, tomatoes and pineapple, \$1.00, or Kilauea Sweet Corn when available. Dinners include the salad bar...delicious selection of salad components, entree with rice, & sour dough French bread.

Breakfast at the **BULL SHED** is more than just a meal...it's an unforgettable experience, especially at sunrise. In fact, according to a conversation overheard at the next table, the best on the island. Omlettes are \$1.60-\$2.50, steak & eggs, \$3.00. Monday-Saturday breakfast is served from 7-11. Sunday hours are 8-12...a good time to try your hand at their courtesy putting green.

Dinner is served from 6-9:30 daily. Call 822-3971.

Kauai Dining Tips

JJ's Broiler



Right in the heart of Lihue, you'll find one of the most unique and exciting restaurants on Kauai.

JJ'S BROILER is Kauai's original steak house, and the only one listed in "60 Top Restaurants of Hawaii." It's located in what was once an

authentic Garden Isle plantation home and is now one of the historic Haleko Shops across from Lihue Shopping Center.

Crucial to the success of **JJ'S BROILER** is owner Jim Jasper's now-famous invention, Slavonic Steak. Though *Gourmet Magazine* and many satisfied customers have repeatedly requested the treasured recipe, it remains the exclusive property of **JJ'S BROILER**. The tasty concoction starts with tender mainland beef broiled to lip-smacking perfection. It's basted and served with a savory wine and garlic sauce that's been subtly flavored by a secret blend of real butter, herbs and spices.

Slavonic Steak, like all the dinners served at **JJ'S BROILER**, comes with a lavish salad bar, hot garlic bread and coffee. But the food and **JJ'S** equally renowned Irish coffee are only two reasons why the restaurant remains popular with both the local population and tourists.

Just as important is the candle-lit interior, which reminds one of an old English Inn - despite the fragile scent of plumeria wafting in from outdoors.

JJ'S BROILER is open for cocktails from 5 p.m., dinner from 6 until 10. Reservations for dinner are recommended; call 245-3841. Courtesy transportation from Lihue hotels.



"The Importance of Being Earnest", a witty satire by Oscar Wilde, will be performed at Kauai's War Memorial Convention Hall Nov. 8 & 9, 8 p.m. Tickets are available at the box office. \$1.00 Students & Sr. Citizens, \$2.00 General Adm. A K.C.P. production.

Kauai Dining Tips by Jolly Cashion

Some people come to **THE OAR HOUSE** just for the Salad Bar, and it's no wonder! Who can resist artichoke hearts in their salad? Besides artichoke hearts, the lavish array of salad components includes crisp greens, marinated bean salad, olives, pickled beets, marinated tomato-onion-cucumber, coleslaw, carrot and raisin salad, pickles, sliced tomatoes, and hot rolls.

As if this wasn't enough, they also serve some of the best steaks, succulent lobster and crab, and other broiler items. Their steak and lobster combo, \$8.25, is absolutely delectable . . . broiled to perfection and brought to your table piping hot just as you're finishing your salad. For an unusual taste treat try their Korean-style Short Ribs, marinated in a special Korean sauce and broiled, \$5.25; or Pepper Steak, Top Sirloin rolled in freshly crushed peppercorns and served with tasty pepper sauce, \$5.25. Other entrees include New York Cut Steak, \$5.95; Steak and Crab, \$6.25; Top Sirloin, \$5.25; Teriyaki Ka-Bob, Top Sirloin marinated in the **OAR HOUSE** own teriyaki sauce with pineapple and onions, \$4.95; Alaskan King Crab, \$6.50; Broiled Lobster Tail, \$7.25; Broiled Mahimahi, \$3.25. Entrees include salad bar, rolls and butter. To accompany your dinner choose a carafe of wine from their wine list and sit back to enjoy a truly delightful evening.

THE OAR HOUSE is conveniently located in Nawiliwili just at the entrance to the Kauai Surf parking lot. Dinner 6-10, cocktails, 6-1. Phone 245-4941.

COLONEL SANDERS'

Kentucky Fried Chicken

Kuhio Hwy. & Airport Rd.
Lihue, Kauai

See Lihue, Kauai Map, page 96





Mahi Beamer sings for your pleasure nightly at the Land's End, Princeville at Hanalei.

Night Scenes Kauai

KAUAI'S PARADISE PACIFICA—Wailua, behind the river boat marina. Ph. 822-4469. A spectacular torch lighting ceremony and absolutely memorable show in the Lagoon Theater Mon. thru Sat. at 7:30 p.m. See the songs, dances, and customs of the people of the Pacific. Free shuttle service from all Wailua-Coconut Plantation hotels.

THE BULLSHED—Mokihana at Waipouli. Ph. 822-3971. Doodie Kaohelauii, Wed.—Sun. nights, 8:30 to 11:30. Island and contemporary songs with guitar.

KAUAI RESORT HOTEL—Wailua, Kauai. Ph. 245-3931. The Mokihana Trio and The Maile Hula Maids entertain in the Kahili Room nightly, except Sun., 8:30 p.m. Dancing.

KAUAI SURF HOTEL—Kalapaki Beach. Ph. 245-3631. Floor show 11:30 p.m. Thurs. thru Saturday in the Golden Cape Lounge. Dancing nitely from 9:30 p.m. to the music of the Bill Lucidarme Four. Scott Kincaide is the featured pianist in the Prince Kuhio Lounge, Mon. thru Sat., 9 until midnight. "Na Mele O Ke Ahiahi" music for the sunset hours, 6 to 8 p.m. in the Planters Lounge with Scott Kincaide at the piano.

LANDS END—Princeville at Hanalei. Ph. 826-6537. Mahi Beamer, back in Hawaii after 13 years in Las Vegas. All the old Hawaiian songs, many written by the Beamer family, sung in an especially enjoyable way. From 9:30 til closing on weekends, 8:30 on weekdays.

"HEAVEN
IS 27 HOLES
IN KAUAI."

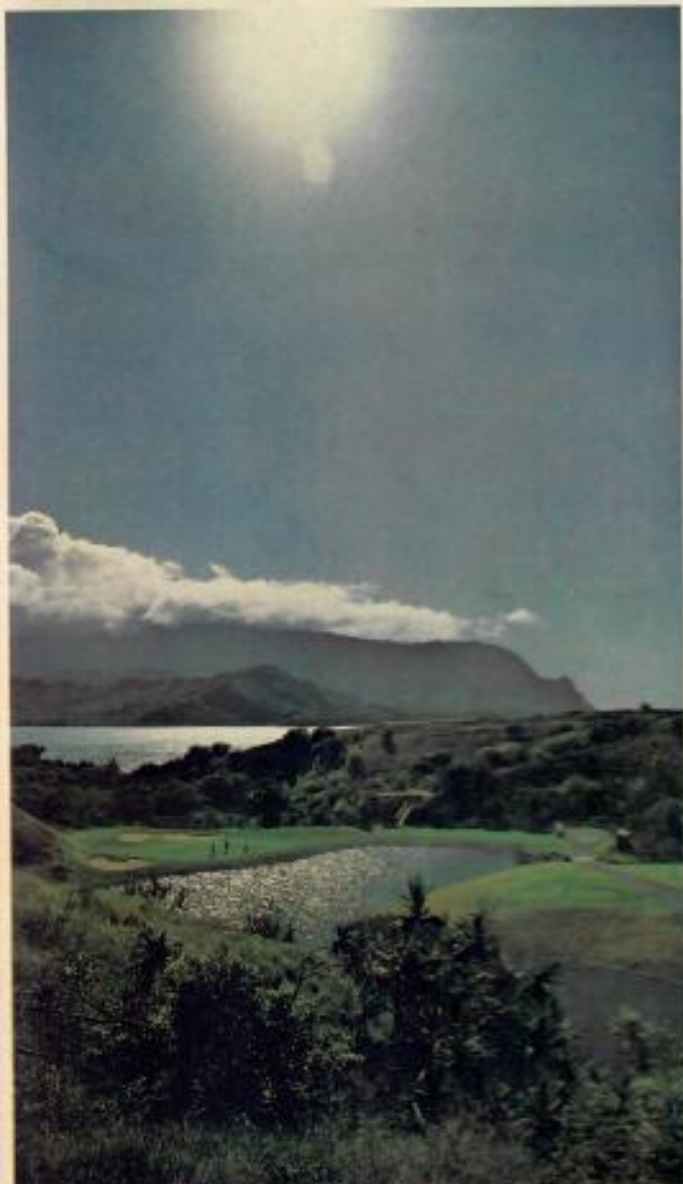

Princeville Makai, Robert Trent Jones' dream of a championship course ...created for Princeville at Hanalei, the superb community of a thousand things to do. Golf or tennis anyone? Go hiking or ride a herd of wild mountains down to the sea. Dive in from magnificent beaches

big enough to film "South Pacific" (they did) or small enough for just the one or two of you. Princeville is a spectacular thirty minute drive from Lihue. A golf cottage with fireplace, lanai and sunsets makes your stay totally unbelievable.

See a travel agent or call us at 826-6561.



PRINCEVILLE AT HANAIEI

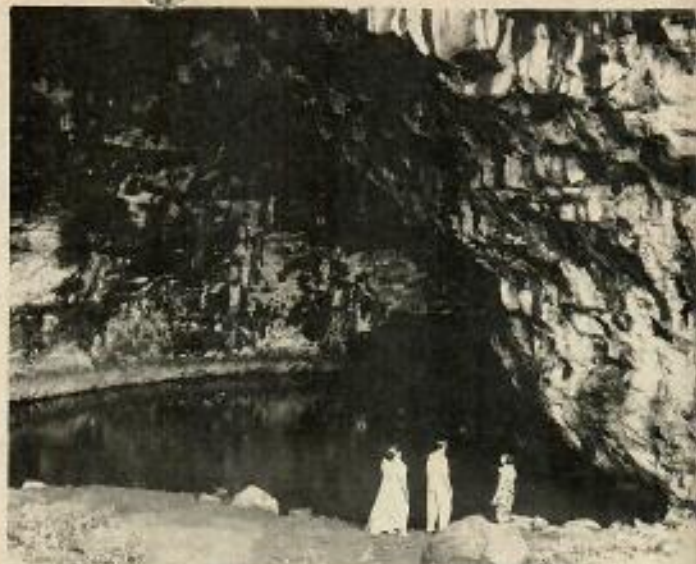

Wet cave at Haena — eerie caverns filled with limpid green water where chiefs of ancient Hawaii are said to have gathered.



Hanalei Colony Resort

A world of your own on beautiful Hanalei Bay

- Deluxe bdrm apts.
- Complete kitchenettes
- Daily maid service

Write P.O. Box 206
Hanalei, Kauai, 96714
or phone 531-7612 in Honolulu
or 826-6235 on Kauai

the anchorage

KAUAI'S FINEST DINING IN HANAIEI



Kauai

An exciting on-the-beach setting on the Garden Isle.
Five scenic miles beyond Hanalei —
across the wooden bridges.

Lunch from 11:30 a.m.
a variety of salads and sandwiches from \$1.85

Dinner from 6 p.m.
Mainland Beef
Prime Rib and New Zealand Lobster tail.
Cocktails 'til closing.

the anchorage

courtesy car available
in the Hanalei
area



826-6422



A beautiful beach on the island of Kauai.

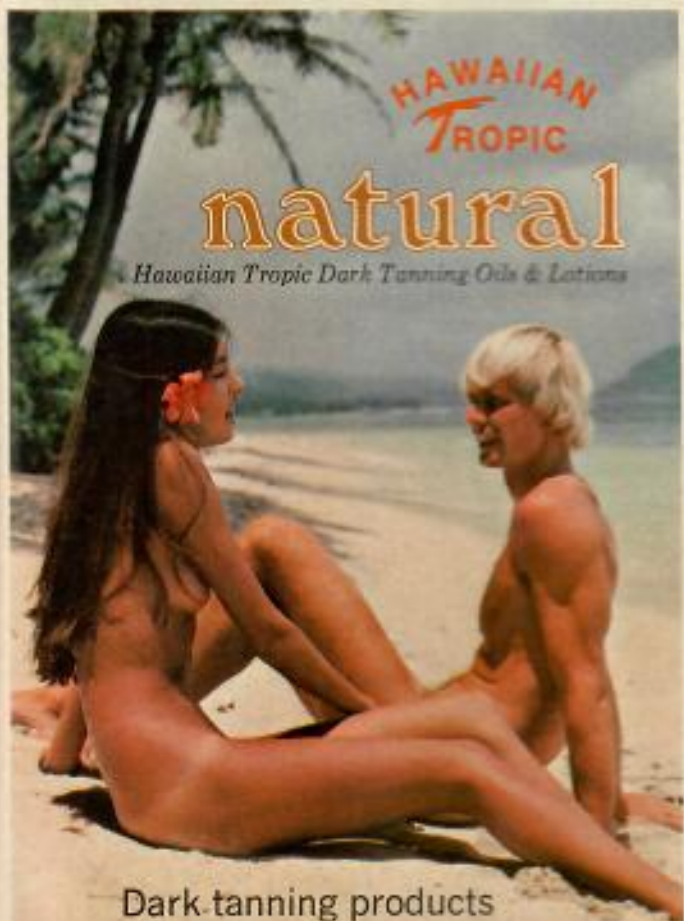

Dark tanning products
for your skin.



A product of the Islands Tanning Research Labs Honolulu, Hawaii

Waterfall Tour To Haena

Waterfalls surrounded by tropical greenery, hidden pools golden with leafy reflections, silver green rivers winding through mist shrouded valleys, awesome black cliffs rising abruptly from the sand, a perfect crescent of beach with one set of footprints...your own. Who hasn't dreamed these dreams of Hawaii? For the visitor with a sense of adventure and a desire to escape the well-traveled highway, the Northeast side of Kauai has such delights to offer.

Wailua Falls, just outside of Lihue, is a good place to begin your tour. Turn left at the sign and follow the cane road for about 4 miles, bearing to the right. The Falls are beautiful any time, but winter is best. In ancient times the Hawaiian chiefs dived over the falls to prove their courage.

Returning to the main highway, continue on to the Wailua River. The excursion to the Fern Grotto is a good way to see the river and at the same time enjoy



Scene along Wailua River on the way to the Fern Grotto.

the legends of the area, as told by the entertaining guides on the tour. Just past the river, a left turn on highway 58 will take you to Opaekaa Falls. If you continue on 58 past the Falls, you'll soon find yourself in the magnificent valley behind Sleeping Giant. After a heavy rain as many as a dozen waterfalls are visible cascading down the purple mountains. You'll also have a view of Hawaiian country life, where sleek horses and cattle graze on green rolling pastures that slope away to the sea, and carefully tended vegetable gardens and pineapple fields are in abundance. If you get lost, almost any little road will lead you back to highway 58 and eventually you'll wind through the hills to Kapaa.

Following the main highway again, you'll soon come to the picturesque Filipino plantation camp at Kealia, across the road from a wide unspoiled beach. If you wish to explore Waipahee Slide, turn left at the Kealia gas station and follow the cane road to the

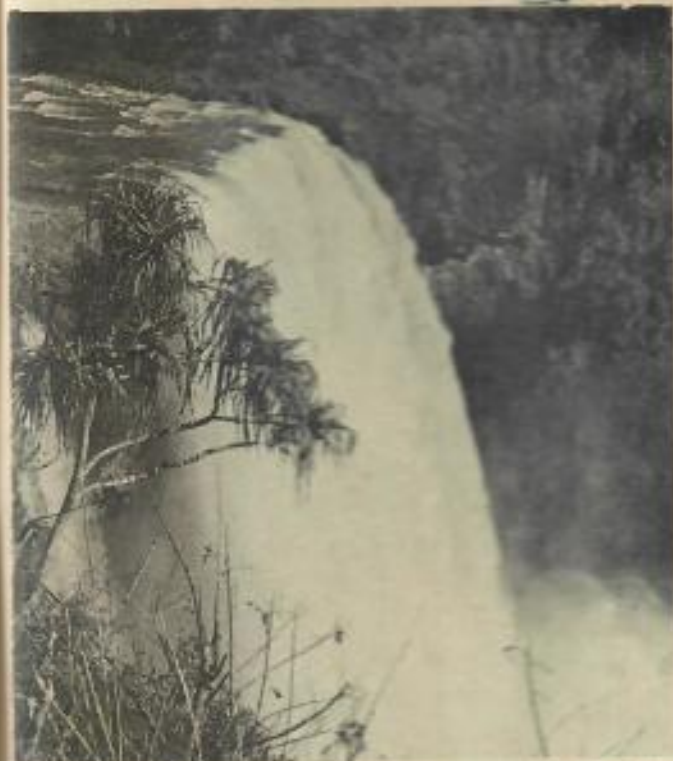

Opaekaa Falls on the Garden Island were named for the shrimp which ancient Hawaiians used to pluck from the rocks beneath.

right for about 4 miles. From there, a beautiful hike along a fern-shaded forest path takes you to Waipahee Slide. Here, a mountain stream cascades over the natural lava tube into a deep cold pool surrounded by steep cliffs. The slide into the pool is fast and thrilling. One word of caution: This area is dangerous in very rainy weather.

After you slide into the cold water of Waipahee, the warm beaches of Anahola will be welcome. Follow the road down by the river to the ocean. On weekdays you'll probably have the long curve of sand to yourself, to hunt for driftwood or just float in the lagoon.

From Anahola, you'll drive past miles of cultivated fields and groves of papaya trees. The waterfall slide at Kilauea may be reached by turning right just past the bridge. About a hundred yards on the dirt road a branch goes out to the right. Park here and walk down the trail to the Falls. Unlike Waipahee Slide, the Kilauea Slide shoots you out in front of the falls about 10' and you have the exhilarating sensation of flying. The pool is large and enjoyable for swimming. This was the site for the "Happy Talk" scene in the movie *South Pacific*.

From here on, the scenery grows increasingly more beautiful. Almost any side road will be worth exploring as new vistas continually unfold. Roads to the right of the highway invariably lead back to the beach...sometimes rocky with pounding surf, sometimes a shallow reef with a lone fisherman casting his net, perhaps the idyllic hidden beach you've always dreamed of. The roads to the left of the highway will take you back into lush green valleys where wild chickens scurry under houses on stilts and the smoke from outdoor fires rises in thin spirals to the sky. The main highway ends just past the wet and dry caves at Haina. If you park here and walk back along the beach at sunset, you'll never want to leave Kauai.

"HOLIDAY Recommends" Review
By Miki Myrick

If ever the spirit of Hawaii were to manifest itself it would be among the delicate orchids and lush tropical foliage of the famous gardens surrounding the PLANTATION GARDEN RESTAURANT.

Holiday magazine's citation comes as no surprise. This gracious plantation manager's home is a highlight to any Kauai visitor. As you dine amidst the decor of old Hawaiiiana, sprinkled warmly with interesting artifacts from the Monarchy era, you will happily etch in your memories an experience of warm hospitality and well attended details.

The menu offers a wide selection of cosmopolitan entrees ranging from broiler items to seafood specialties: featured items include Canneloni, \$6.25, a delicate crepe enfolding an exquisite blend of meat spices and cheese, topped with an indescribably delicious tomato-sauce: Exotic Malayan Curry (Chicken, \$6.25, Seafood \$7.00) with an array of condiments. Or the daily special from the outdoor barbecue pit where everything is cooked over Hawaiian Kiawe charcoal. Each dinner entree includes the crisp green salad, garden vegetable, home baked bread and beverage. Children's selections from \$2.25. The wide variety of appetizers includes fruit cocktail, chopped chicken livers (\$1.25) and escargot (from \$3.25.) Home baked pies from the tempting dessert cart awaits your choice. Luncheon features salads and sandwiches at reasonable prices plus a daily special and soup du jour. Reservations 742-1695. Courtesy transportation Poipu area.

The Island of Kauai's only

HOLIDAY MAGAZINE
 RECOMMENDED RESTAURANT



Plantation Gardens RESTAURANT

OPEN DAILY
 LUNCHEON
 DINNER
 COCKTAILS

Located in what Life and Sunset Magazines have called "One of America's Great Gardens." Tours conducted by Hawaiian Tutus, \$1.00.

KOLOA, POIPU BEACH, KAUAI
 PH. 742-1695



"Hikina," which means "east" in Hawaiian, indicates the kinds of wares at Hikina Imports where there is a handsome collection of gift and household items from China, Japan and Korea. The shop is one of eighteen located in Hilo's Waiakea Resort Village Marketplace.

Shopping Adventure at Waiakea Village Market Place

Waiakea Resort Village Marketplace in Hilo is more than just a shopping center. It's a South Seas "happening" come true. As with exotic ports of yesteryear, the Marketplace not only offers rare goods and cosmopolitan flavors, but a host of animated activities reminiscent of roadside performers and wandering musicians.

Hypnotic rhythms of primitive drums, lazily meandering waterways, and gently rustling bamboo thickets set the mood. Thatch-like roofs and lush tropical gardens beckon the imaginative shopper.

The exotic array of merchandise gleaned from all over the Pacific and Asia includes items such as rosewood furniture, stunning brocades, Thai silks and precious gems. It is here that shoppers may pretend to be merchants on the high seas purchasing goods for far-away family and friends, or bargaining for unique items to add to their own chest of treasures.

A lively atmosphere of spirited song and dance is created by tantalizing Polynesian maidens from the resort's Halemaumau Show Room who perform daily at 4 p.m. on the outdoor stage in the Market Place.

Visitors may enjoy a special treat by taking Waiakea Resort Village's sampan bus shuttle which runs from the Hibachi Restaurant on Banyan Drive to the Marketplace daily except Sun. from 9 a.m. to 7 p.m. Free. Those driving to the Marketplace may park at the C. Brewer lot off Kekaunaoa Street.



The King and the Cowboys



Hawaiian cowboys were already legend when King Kalakaua (seated on the left) made the Big Island's Parker Ranch one of his favorite retreats. It's an amazing story that covers nearly two centuries of Island history . . . a story you can relive at the Parker Ranch Visitor Center.

A unique museum/theater takes you from the wild cattle of Kamehameha I to the largest American Cattle ranch under single ownership.

You'll see Ranch livestock, artists and artisans displaying their skills in a distinctive community gift and craft center . . . plus the Duke Kahanamoku Memorial Museum.

Don't miss it.

PARKER RANCH VISITOR CENTER

KAMUELA, HAWAII

MONDAY-SATURDAY 9:30 A.M. TO 4:00 P.M.

SUNDAYS 10:30 A.M.-3:00 P.M.

ADULTS \$1.75 CHILDREN \$1.00

Big Island "Spectaculars"

When the curtain goes up on a Big Island "spectacular," the star of the show is always tempestuous Madame Pele, Hawaiian fire goddess and keeper of the flame. According to ancient legend, it is Pele who turns Hawaii's volcanoes on and off. Though frequently temperamental, she is seldom vindictive, normally performing her fiery theatricals in convenient natural amphitheaters where visitors can watch in comfort and safety.

But in return for her dramatic displays, Pele expects some tribute. Hawaiians who know her ways say she is particularly fond of gin, so prudent Islanders toss bottles of the liquor into the flaming volcano pit—not to stop the show, but to encourage Pele to continue the fun and keep her shooting geysers under control.



The eruptions of Mauna Loa and Kilauea volcanoes are not of the highly destructive Hollywood type, but glowing flows of fiery lava. Recently these flows cut the Chain of Craters scenic drive.

For many years the late owner and founder of the Volcano House, "Uncle George" Lycurgus, who was over 100 years old when he died, ritually donated a bottle of gin to Pele whenever an eruption seemed imminent. And Pele responded by scheduling many of her performances in Kilauea crater—in perfect line of sight from the Volcano House which sits on the crater rim in Hawaii Volcanoes National Park.

Would-be volcano watchers can enjoy Pele's antics from sites other than the Volcano House, if they choose. Inter-island airlines and local air service offer special volcano flights for a panoramic view of the natural phenomenon—especially exciting at night when red-hot geysers soar hundreds of feet into the air and send molten gold lava flows down the sides of steep cinder cones.

ISLAND OF HAWAII

MILEAGE AND ESTIMATED DRIVING TIME

KAILUA-KONA TO KEALAKEKUA BAY 21 MI. (45 MIN.)
 KAILUA-KONA TO KAMUELA 30 MI. (1 HR.)
 KAMUELA TO MAUNA KEA BEACH HOTEL 12 MI. (20 MIN.)
 KAMUELA TO HILO 55 MI. (1 HR. 15 MIN.)
 HILO TO KILAUEA VOLCANO 30 MI. (45 MIN.)
 HILO TO KILAUEA TO KEAAU TO PAHOA TO KAIMU BLACK SAND BEACH (exclusive of driving in National Park) 115 MI. (2½ HRS.)

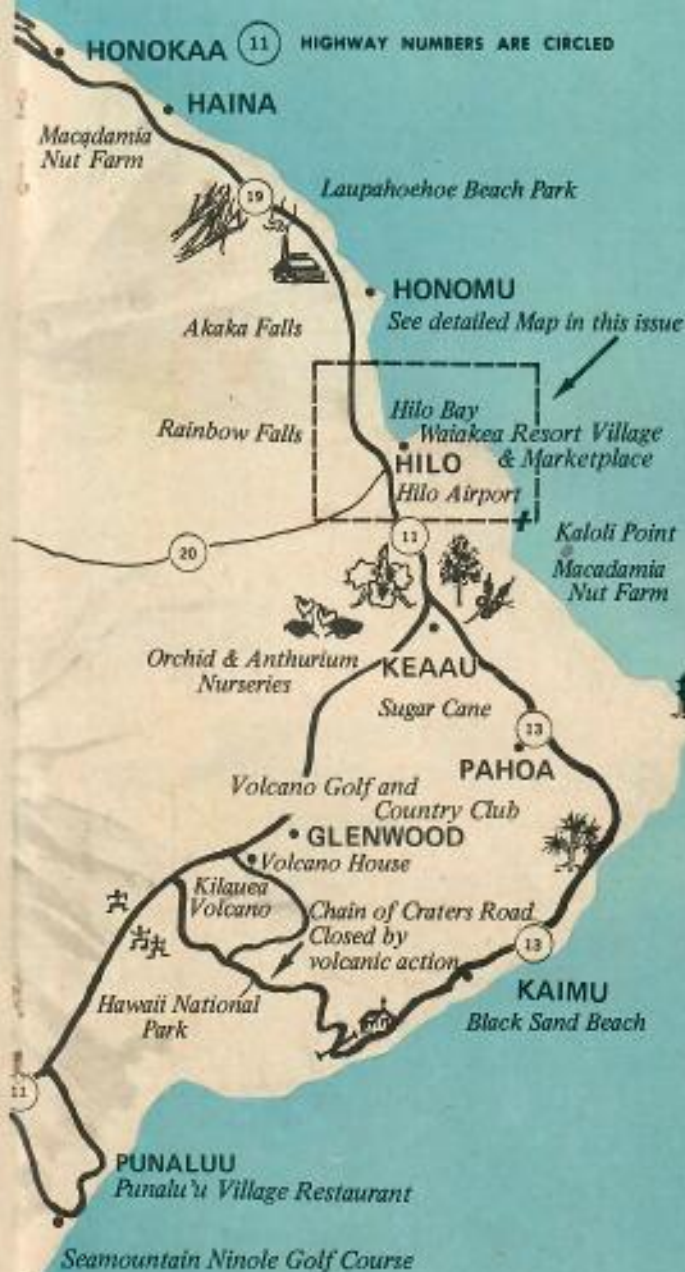

THE CACTUS JACK INSTANT FLYING LESSON:

Match our
\$11.95 FREE MILEAGE DEAL

to any one of these major airlines
serving Hawaii



1.---

2.---

3.---



4.---

5.---

6.---

(A) Northwest Orient (B) Hawaiian (C) CP Air
(D) Continental (E) Western (F) United

Correctly match the trademark with the airline to
win a FREE black coral charm and boat ride on the
Lin Wa from Cactus Jack . . . Hawaii's No. 1 economy
car rental system. **\$11.95 FREE MILEAGE!**

CACTUS JACK THE \$11.95 EQUAL OPPORTUNITY RENT-A-CAR

Kahului Airport
877-6565

Sheraton-Maui
661-4402

Kona Airport
329-1957

Kona Lagoon
322-3439

Hilo Airport
935-9355

Kaui Airport
245-3523

Contest and prizes on Maui only.