

12-1-92

KONA

Leon Watson

P.O. Box 1492

Kailua-Kona

96745

DEAR GEORGE!

THANKS FOR THE HISTORY ON F.F.S.

HERE ARE SOME OLD SNAPS OF
F.F.S. (PLEASE RETURN WHEN
FINISHED)

THE TWO DOGS + PIG'S ^{PLUS} + OUR BOAT
WAS LOST AT SEA WHEN WE WERE
TAKEN TO MIDWAY BY THE NAVY
DURING AN APPROACHING STORM
EVERYTHING TOPSIDE OF THE NAVY
PC WAS WASHED OVER BOARD

AFTER ONE OF OUR GROUP WROTE

^{THE} AIRCRAFT WAS TRYING TO DROP
MAIL BY CHUTE, GIVEN UP
AFTER A FEW ^{TRIPS} ~~TRIPS~~, IT ALWAYS
WENT INTO WATER.

SUPPLY SHIP - FORGOT NAME

TURTLES NESTED MID ISLAND

GOONEY'S NESTED MID ISLAND

TERNS NESTED AROUND THE

JUNK YARD

NO BIRD NESTING ACTIVITY
FROM LOAN HUT + BARRACKS AREA

A FEW MONK SEALS RESTED
ON THE SAND SPLIT PAST THE
FUEL DUMP,

IF YOU NEED SOMEONE TO
HELP YOU COUNT THE LOBSTER'S
ON F.F.S. I'LL BRING MY
TANK'S.

THIS ~~ACT~~ ~~TOOK PLACE~~ ~~ABOVE~~
~~11/49 TO 12/50~~ 11/49 TO 12/50

THANK AGAIN

Leon WATSON

329-5143

I look in the deep blue, the horizon so gray
Look at the clear skys, where clouds fill the day
Look up into heaven, look down towards hell
and seek for an answer for a question I tell.

Why I joined up in '49?

Why have I left a home so fine?

Why have I left the folks whose weight is worth gold?

WHY AM I STATIONED ON FRENCH FRIGATE SHOAL?

Why didn't I see the light of day?

Why didn't I have brains instead of clay?

Why did I enlist, Oh why didn't I stay

Home on the farm, where life was play?

Why was it lonesome, so lonely all day?

Why don't they send ships more often this way?

If I could choose all over, I'd yell

"Don't send me to Frigate, I'll be happier in hell!!"



1914
Linn & Howard
214 N. 1st St. Astoria

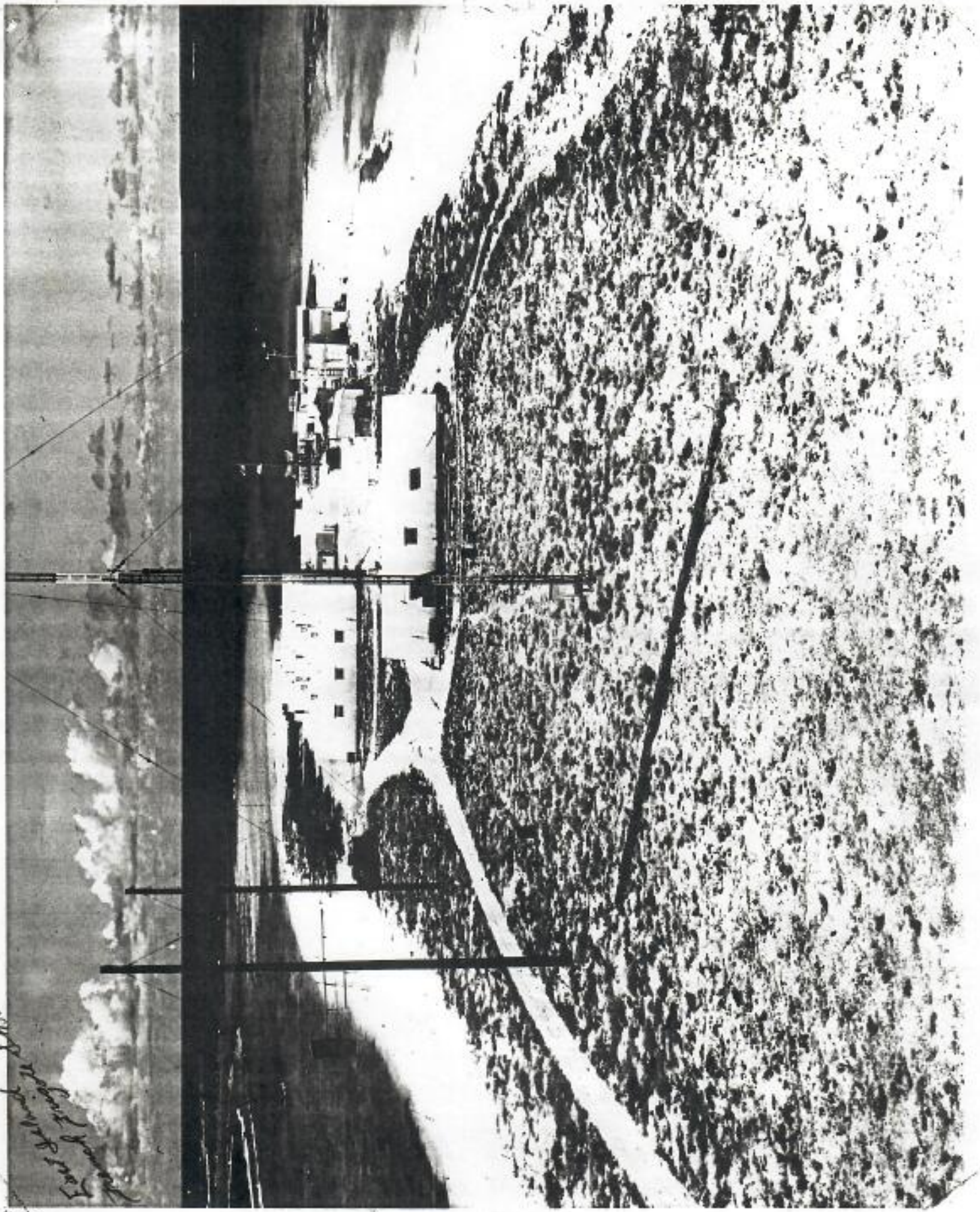

1918
Fair Point
1918



1908
Lighthouse
and
other buildings

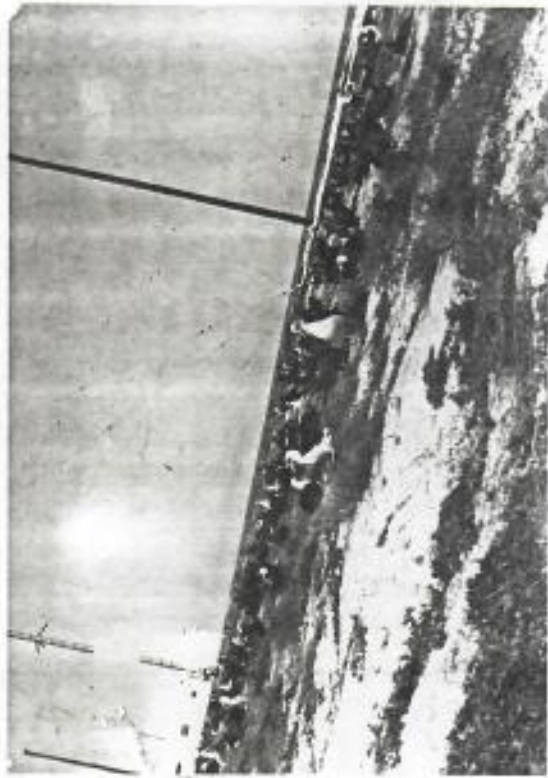

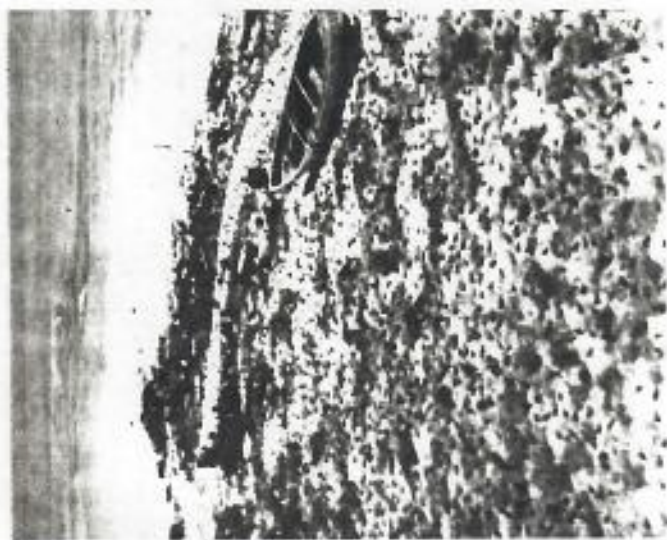
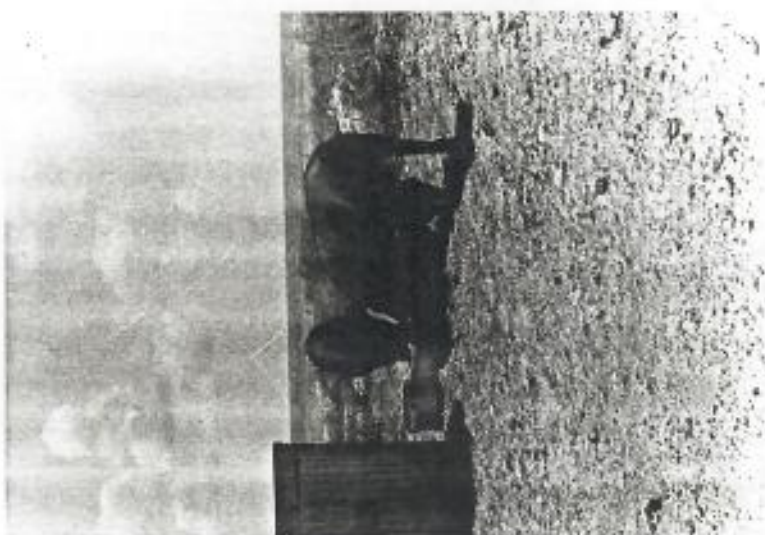

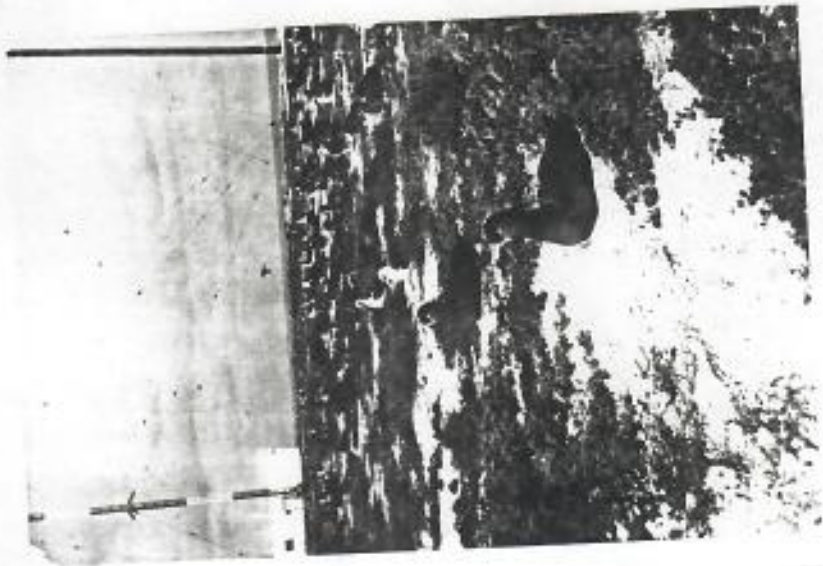
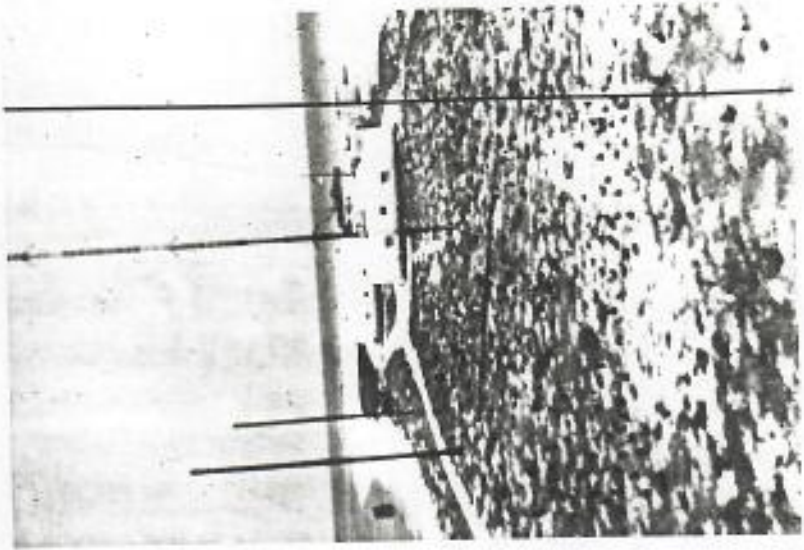

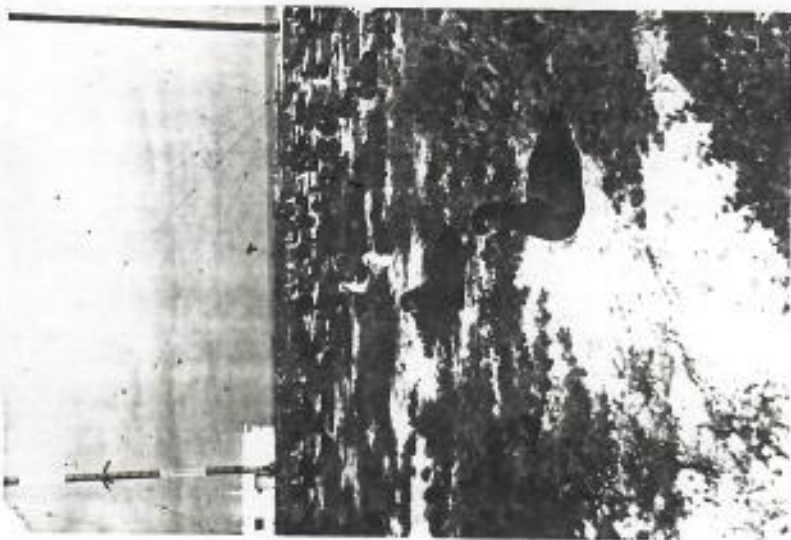

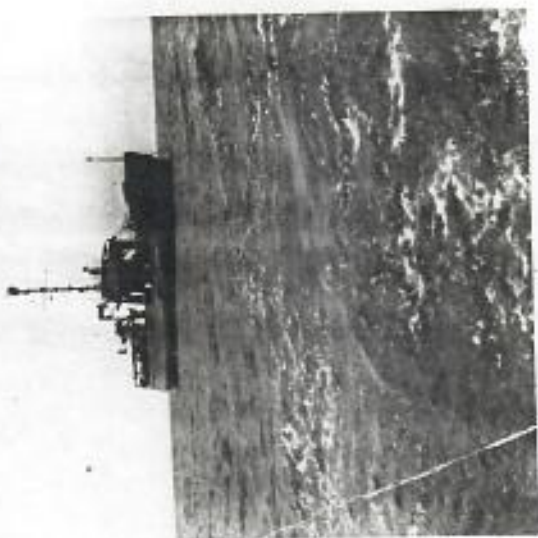

I look in the deep blue, the horizon so gray
Look at the clear skys, where clouds fill the day
Look up into heaven, look down towards hell
and seek for an answer for a question I tell.

Why I joined up in '49?
Why have I left a home so fine?
Why have I left the folks whose weight is worth gold?
WHY AM I STATIONED ON FRENCH FRIGATE SHOAL?

Why didn't I see the light of day?
Why didn't I have brains instead of clay?
Why did I enlist, Oh why didn't I stay
Home on the farm, where life was play?

Why was it lonesome, so lonely all day?
Why don't they send ships more often this way?
If I could choose all over, I'd yell
Don't send me to Frigate, I'll be happier in hell!

12-1-92

KONA

Leon Watson
P.O. Box 1492
Kailua-Kona
96745

DEAR GEORGE!

THANKS FOR THE HISTORY ON F.F.S.

HERE ARE SOME OLD SNAPS OF
F.F.S. (PLEASE RETURN WHEN
FINISHED)

THE TWO DOGS + PIG'S ^{PLUS} + OUR BOAT
WAS LOST AT SEA WHEN WE WERE
TAKEN TO MIDWAY BY THE NAVY
DURING AN APPROACHING STORM
EVERYTHING TOPSIDE OF THE NAVY
PC WAS WASHED OVER BOARD

A POEM ONE OF OUR GROUP WROTE

^{THE} AIRCRAFT WAS TRYING TO DROP
MAIL BY CHUTE, GIVEN UP
AFTER A FEW ^{TRIP'S} ~~FRYS~~, IT ALWAYS
WENT INTO WATER.

SUPPLY SHIP - FORGOT NAME

TURTLES NESTED MID ISLAND

GOONEY'S NESTED MID ISLAND

TERNS NESTED AROUND THE

JUNK YARD

NO BIRD NESTING ACTIVITY
FROM LOAN HUT + BARRACKS AREA

A FEW MONK SEALS RESTED
ON THE SAND SPLIT PAST THE
FUEL DUMP,

IF YOU NEED SOMEONE TO
HELP YOU COUNT THE LOBSTER'S
ON F.F.S. I'LL BRING MY
TANK'S.

THIS ~~WAS~~ ~~TOOK~~ PLACE ~~ABO~~
~~11/49~~ ~~12/50~~ 11/49-TO 12/50

THANK AGAIN

Leon WATSON

329-5143