



To: George Balasz

From: Brian Joseph, Sea Life Park Hawaii

Subject: Hawaiian green sea turtles presently on mainland

August 16, 2003

Eleven Hawaiian green sea turtles are presently housed in mainland zoos and aquaria (see summary table). Turtles were transferred to these facilities as part of the Hawaiian green sea turtle loan program. Their return to Hawaii for release was first delayed by our concern for oral lesions first reported in hatchlings at Sea Life Park Hawaii by Dr. Gregg Levine and the time that it took us to sort through this observation with due diligence. Their return has been delayed for the last 15 months due to inability to obtain sufficient information concerning the health history and status of these turtles from the mainland facilities. I now believe that we have sufficient information.

What follows is:

- The summary table listed above that lists location, identification, health problems that have been reported, date of last venipuncture, recent measurements and a list of institutional contacts;
- A brief summary of information provided by each facility concerning health history, diet and housing;
- Select correspondence, medical records and laboratory data (some on disk and some on hard copy) and photographic images (some on disk and some on hard copy).

I have reviewed this information and believe that the turtles are in generally good health. I do have slight concern for the turtle, Clyde, at the Dallas World Aquarium. His diet was nearly entirely fish for much of his stay at this facility (as was his deceased cohort Bonnie). Bonnie died due to renal disease that was likely due to this improper diet (phosphorous/calcium imbalance). Clyde's diet has been changed such that 98 % of his diet is vegetable in nature. As a result, his serum phosphorous/calcium ratio is more nearly normal.

I ask that you and Dr. Bob Morris evaluate this information and then meet with me to discuss the next step for these turtles.

It is certainly desirable to bring the turtles back to Hawaii for release and this is my personal recommendation. I would guess the release of large turtles with

radio transmitters might provide some interesting information. If this is not desired, 7 facilities (Brookfield Zoo, Columbus Zoo, Dallas World Aquarium, Mandalay Bay Aquarium, Minnesota Zoo, Omaha Zoo, and John G. Shedd Aquarium) have expressed interest in permanently housing 1 of the turtles at their facility.

Please let me know when you would like to discuss this material and assist me in providing the mainland facilities direction for their turtles.

Thank you.

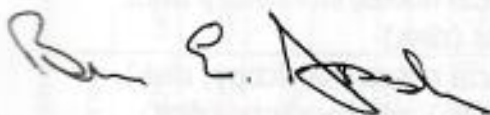

Brian E. Joseph, DVM  
Sea Life Park Hawaii  
(530) 515-2001  
(530) 549-3845 fax  
phinneypin@aol.com

Mainland Hawaiian Green Sea Turtle Data

August 16, 2003

Dallas World Aquarium	Selected correspondence, clinical notes on Bonnie (deceased), pathology report on Bonnie (deceased), laboratory data, hard copy photographs
Brookfield Zoo	Selected correspondence, clinical notes (disk), laboratory data (disk), photographs (disk), photographs of oral lesions in January 2003 (disk, difficult to see)
Minnesota Zoo	Selected correspondence, clinical notes, laboratory data, photographs (disk)
Columbus Zoo	Selected correspondence, clinical notes (hardcopy, disk), laboratory data (hard copy, disk), photographs (disk)
Oklahoma City Zoo	Clinical notes, laboratory data, photographs (disk)

Turtle Summary Table  
 Hawaiian green turtle *Chelonia mydas*

Location	ID	Health Problems	Last Blood	Measured	Length cm	Max Width cm	Max Thick cm	Weight Kg
Dallas World Aquarium	Clyde	Possible renal disease due to diet	8-8-03	?	76.2	?	?	?
Brookfield Zoo	Bartolomi E960	Oral lesions 3-01 - 5-01; 1-03 History of foreign body ingestion	1-24-03	8-5-03	63.5	55.9	20.3	29.9
Brookfield Zoo	Santiago E923	Oral lesions 3-01 - 5/01; 1-03 Lesion on neck June 2000 & March 2001 History of foreign body ingestion	1-24-03	8-5-03	58.4	50.8	15.2	25.7
Brookfield Zoo	Neptune ZJ66	Bruised palate July 2000 Oral lesions 3-01-5-01; 1-03	1-23-03	8-5-03	78.7	63.5	22.9	45.2
Brookfield Zoo	Triton ZJ73	Oral lesions March-May 2001	1-23-03	8-5-03	73.7	61	20.3	45.5
Minnesota Zoo	9255 2 dot	Shark bite to flipper, healed	5-21-02	5-21-02	83.3	70	34.5	80.6
Minnesota Zoo	9254 3 dot	No significant health problems	6-17-03	6-17-03	92.0	76.5	37.4	96.5
Minnesota Zoo	9567 ZF76	No significant health problems	6-17-03	6-17-03	87.0	75.0	36.1	95.13
Columbus Zoo	ZF75	No significant health problems	6-17-03	7-28-03	80.0	57.2	?	46.2
Oklahoma City Zoo	E942	No significant health problems	6-27-03	6-27-03	58.6	49.4	21.0	20.5
Oklahoma City Zoo	E952	No significant health problems	6-27-030	6-27-03	52.1	46.0	19.4	19.5

Location	Person	email	Fax	Phone	Information needed
Dallas World Aquarium	Jan Raines	zoovet@dwazoo.com	214 999 0846		More complete measurements
Brookfield Zoo	Greg Dye	gdye@brookfieldzoo.org	708 485 3130	708 485 0263 ext 442	
Minnesota Zoo	Alan Maguire	amaguir@mail.mn zoo.state.mn.us	952 431 9302	952 431 9289	
Columbus Zoo	Mike Britsan	mbritsa@colzoo.org	614 645 3580		Carepace thickness
Oklahoma City Zoo	Brian Aucone	baucone@okczoo.org	405 425 0283	405 425 0274	

## Memorandum

**To:** All mainland Hawaiian green sea turtle holders

**From:** Brian E. Joseph, DVM, Attending Veterinarian, Sea Life Park Hawaii

**Subject:** Hawaiian green sea turtles in mainland zoological facilities

We are still attempting to gather information that may lead to the return of these turtles and need your cooperation. The process has bogged down because I have not been a nag and we truly need requested information within the next two weeks. This process has taken over one year.

We have gathered some information from each of you, but some is no longer current. In general, we require the following information from each of you for the period since your last submission of data which was December 2002:

- Current carapace measurements (length, maximum width and maximum thickness) and weight measurements on each individual turtle;
- Digital photographs from multiple angles (Turtle held perpendicular to the ground from front and back, turtle from the head, the side and the rear) submitted on a cd;
- Any additional clinical notes;
- Hematological results taken from each turtle within the last six months.
- If no hematological samples have been taken in the last six months, we require a sample for this analysis;
- Results of an oral examination for each turtle within the last six months.

I recognize the above will result in additional labor expenditures.

When we complete our analysis of this data in conjunction with National Marine Fisheries Service we will move on to Phase 2 which may require additional testing prior to discussion of disposition of the mainland turtles.

Your cooperation is greatly appreciated.

## Memorandum

---

**To:** All mainland Hawaiian green sea turtle holders

**From:** Brian E. Joseph, DVM, Attending Veterinarian, Sea Life Park Hawaii

**Date:** May 10, 2002

**Subject:** Hawaiian green sea turtles in mainland zoological facilities

We thank you all for your patience in retaining the Hawaiian green sea turtles that are on loan to you from Sea Life Park. We apologize for the length of time that you have been required to hold the turtles.

We are in the process of attempting to gather information that may lead to the return of these turtles to Hawaii and need your cooperation. This process will consist of two phases:

Phase 1 will consist of our review of records and digital photographs. We need you to send us the following information on these turtles:

- A complete photocopy of each individual turtle's medical record;
- A complete history of housing for each individual turtle including any exposure to other reptiles;
- Current carapace measurements (length, maximum width and maximum thickness) and weight measurements on each individual turtle;
- Digital photographs from multiple angles (Turtle held perpendicular to the ground from front and back, turtle from the head, the side and the rear).

Phase 2 will consist of submission of as yet unspecified samples from the turtles. We are currently finalizing tests that will be required and associated costs.

At the end of the second phase we will assess all of the data and hope to make a recommendation concerning the disposition of these turtles.

Please advise us how soon you can furnish Phase 1 data.

Thank you for your consideration and understanding. Your prompt attention to this matter will be greatly appreciated. Responses can be sent via e-mail at [slpanimalprogram@aol.com](mailto:slpanimalprogram@aol.com) or Fax (808) 259-7373, or U.S. postal mail to the following address:

Michael T. Osborn  
Sea Life Park Hawaii  
Animal Programs  
41-202 Kalaniana'ole Highway, #7  
Waimanalo, HI 96795

### Oklahoma City Zoo

1. Would like to transfer the two turtles from the Oklahoma City Zoo to Oklahoma Aquarium in Jenks, Oklahoma, correspondence dated May 14, 2002

#### E942

- July 16, 1999 radiodense rock like material in gut observed in gut, no clinical symptoms
- February 2, 2000 shell necrosis on carapace
- February 21, 2000 shell lesions resolved
- June 8, 2000 deep necrotic shell lesions noted
- No other health problems

#### E952

- No health problems

#### Housing history

- Months 1-6 1000 gallon aquarium without other animals
- Months 6-24 each alone in a 1000 gallon aquarium
- 24 months – present 1 in a 20,000 gal with fish, 1 alone in a 5000 gallon holding tank
- Never housed with other reptiles
- A complete photocopy of each individual turtle's medical record – **complete, no significant health problems; most recent blood work 6-27-03**
- A complete history of housing for each individual turtle including any exposure to other reptiles – **complete, never housed with other reptiles**
- Current carapace measurements (length, maximum width and maximum thickness) and weight measurements on each individual turtle – **complete; taken 6/27/03 present**
- Digital photographs from multiple angles (Turtle held perpendicular to the ground from front and back, turtle from the head, the side and the rear) – **complete**

#### Information

- Cd with 16 photos of 2 turtles

### Columbus Zoo

1. would like to keep the turtle, email correspondence dated June 14, 2002

#### ZF75

- A complete photocopy of each individual turtle's medical record – **complete, no significant health problems; most recent blood work from 1-27-03**

- A complete history of housing for each individual turtle including any exposure to other reptiles – **housed in a 100,000 tank with elasmobranchs and indo-pacific fish, never housed with reptiles**
- Current carapace measurements (length, maximum width and maximum thickness) and weight measurements on each individual turtle – **most recent measurements 1-27-03**
- Digital photographs from multiple angles (Turtle held perpendicular to the ground from front and back, turtle from the head, the side and the rear) - **complete**

#### Information

- Zip file containing blood work and photographs

#### Dallas World Aquarium

1. request to keep turtles in 6-25-02 correspondence

#### Clyde ZJ97

- calcium/phosphorous imbalance 9-18-02
- evidence of renal disease 9-18-02 possibly due to dietary imbalance
- extremely high calcium 6-13-01
- clinical notes sketchy
- calcium/phosphorous more in line 8-8-03

#### Bonnie ZJ90

- necropsy findings severe renal disease; metastatic mineralization
- fracture of left humeral/head noted August 6, 2002; right humerus healed - no explanation
- calcium phosphorous imbalance 8-6-02
- fungal dermatitis 7-31-02 - no clinical explanation
- incomplete clinical notes

- A complete photocopy of each individual turtle's medical record – **clinical notes meager on surviving turtle**
- A complete history of housing for each individual turtle including any exposure to other reptiles – **housed only with the deceased Hawaiian sea turtle;**
- Current carapace measurements (length, maximum width and maximum thickness) and weight measurements on each individual turtle - **inadequate**
- Digital photographs from multiple angles (Turtle held perpendicular to the ground from front and back, turtle from the head, the side and the rear) - **complete.**
- Diet has been almost entirely fish resulting in possible renal disease – **diet has been corrected to include 98 % vegetable matter**



### Information

- Printed photographs

### Zoo Minnesota

1. request in correspondence from Henry Doorly Zoo to receive one of MN Zoo turtles on 10/31/02
2. request in correspondence from Shedd Aquarium to receive one turtle 11/3/02
  - 9254 one dot - no significant health problems
  - 9255 two dot - January 1, 1999 shark bite
  - 9567 ZF76 - no significant health problems
  - A complete photocopy of each individual turtle's medical record - **complete**
  - A complete history of housing for each individual turtle including any exposure to other reptiles- **complete, no contact with other reptiles**
  - Current carapace measurements (length, maximum width and maximum thickness) and weight measurements on each individual turtle - **complete; measurements 6-17-03**
  - Digital photographs from multiple angles (Turtle held perpendicular to the ground from front and back, turtle from the head, the side and the rear) - photographs adequate - **complete**

### Information

- Zip file containing 19 images

### Brookfield Zoo

1. Implies George Parsons, Shedd Aquarium, wants two turtles

### Triton ZJ73

- Oral lesions reported March, April and May 2001; photo documentation present, but difficult to see

### Neptune ZJ66

- Bruised palate July 4, 2000
- Oral lesions reported March, April, May 2001; photo documentation present, but difficult to see
- Plaques reported on 1/23/03

### Bartolomi E960

- Oral lesions reported March, April, May 2001; photo documentation present, but difficult to see
- History of eating silicon and filter floss

- Plaques reported on 1/24/03

Santiago E923

- Fish hook removed from cloaca; yellow, hard, nodules biopsied from back of neck June 22, 2000
- Histopathology on above tissue: moderate, chronic, locally extensive, epidermal hyperplasia with orthokeratotic hyperkeratosis and dermal fibroplasias August 10 2000 (likely due to trauma of arching in attempt to climb out of pool)
- Yellow, proliferative mass at previous biopsy site removed on March 14, 2001
- Histopathology on above tissue: acanthosis and orthokeratotic hyperkeratosis, diffuse, moderate with superficial dermal fibroplasias and multifocal ulcerative dermatitis – chronic dermatitis (same as above)
- Oral lesions reported March, April, May 2001
- Dr. Joe Flanigan suggests lesions seen at above biopsy site is due to trauma as he has seen in Kemp Ridley turtles on April 17, 2001 Kemp Ridley
- Was DNA pcr performed on the tissue as suggested in the clinical notes - results not received
- Eating silicon from window seals July 2000
- Injured front flippers during physical examination May 16, 2001
- Plaques reported on 1/23/03
- A complete photocopy of each individual turtle's medical record – **complete**
- A complete history of housing for each individual turtle including any exposure to other reptiles – **never housed with other reptiles**
- Current carapace measurements (length, maximum width and maximum thickness) and weight measurements on each individual turtle – **complete**
- Digital photographs from multiple angles (Turtle held perpendicular to the ground from front and back, turtle from the head, the side and the rear) -**complete**.

Information

- Cd containing photographs of turtles
- Zip file of oral lesions
- Electronic clinical notes (113 pages)



Subject: [Illegible]  
 Date: [Illegible]  
 To: [Illegible]  
 From: [Illegible]

[Illegible text]

- [Illegible]
- [Illegible]
- [Illegible]
- [Illegible]
- [Illegible]

[Illegible text]

## BROOKFIELD ZOO CHICAGO, ILLINOIS

[Illegible text]

[Illegible text]

[Illegible text]

[Illegible text]

[Illegible text]

Subj: **FW: Hawaiian Green Turtle Biopsy from 2001**  
 Date: 8/12/2003 7:31:20 AM Pacific Daylight Time  
 From: [BAMATUCH@BrookfieldZoo.org](mailto:BAMATUCH@BrookfieldZoo.org)  
 To: [PhinneyPin@aol.com](mailto:PhinneyPin@aol.com)  
 Sent from the Internet (Details)

Here is the correspondence for the sea turtle biopsies.....

Aloha!

Barbara E. Matuch  
 Veterinary Services  
 Brookfield Zoo  
 3300 Golf Road  
 Brookfield, IL 60513  
 Phone: 708-485-0263, ext. 500  
 E-mail: [bamatuch@brookfieldzoo.org](mailto:bamatuch@brookfieldzoo.org)

-----Original Message-----

From: ZDZIARSKI, JACKIE  
 Sent: Tuesday, August 12, 2003 8:32 AM  
 To: MATUCH, BARB; MEEHAN, TOM  
 Cc: DYE, GREG; MCGILL, PATTY  
 Subject: FW: Hawaiian Green Turtle Biopsy from 2001

Turtle results are in. Jim Casey only sent an email and never sent a hard copy. I have printed the email for inclusion in the animal's record and will have Barb forward the info to Brian Joseph. Jackie

-----Original Message-----

From: LAB  
 Sent: Monday, August 11, 2003 2:14 PM  
 To: ZDZIARSKI, JACKIE  
 Subject: FW: Hawaiian Green Turtle Biopsy from 2001

Yeah!!! I printed this out so we can put a copy in the Cornell folder and put the results in MedARKs.

Glad he kept the email! :-)

Chris

-----Original Message-----

From: James W. Casey [<mailto:jwc3@cornell.edu>]  
 Sent: Monday, August 11, 2003 12:12 PM  
 To: LAB  
 Subject: Re: Hawaiian Green Turtle Biopsy from 2001

Dear Chris - below is a message that we sent 2 yrs ago. Cheers Jim Casey

Status: U  
 Date: Fri, 16 Mar 2001 12:49:01 -1000  
 From: Thierry Work <[thierry\\_work@usgs.gov](mailto:thierry_work@usgs.gov)>  
 X-Accept-Language: en

To: "James W. Casey" <jwc3@cornell.edu>, "gbalazs@honlab.nmfs.hawaii.edu" <gbalazs@honlab.nmfs.hawaii.edu>  
Subject: Re:

Jim...you don't know how much of a relief that is to me! Many thanks for that good piece of news.

Now we need to sort out what the hell is going on with that turtle.

"James W. Casey" wrote:

- > George, Thierry and Jackie - Both biopsy's from the Brookfield
- > turtle are negative by PCR. Two different turtle herpesvirus
- > polymerase PCR primer sets were employed separately to independently
- > replicate the reaction and verify the diagnostic results. They were
- > both negative. Cheers Jim

Thierry M. Work  
 US Geological Survey  
 National Wildlife Health Center  
 Hawaii Field Station  
 PO Box 50167  
 Honolulu, HI 96850  
 tel: 808 541-3445  
 fax: 808 541-3472

>Dear Dr. Casey,

- >I work in the laboratory at the Brookfield Zoo Animal Hospital under Dr. Tom Meehan and Dr. Jackie Zdziarski. We are currently trying to locate fibropapilloma virus PCR results from a skin biopsy taken from a Hawaiian Green Turtle in March of 2001. We have in our records the sample was sent to you at Cornell. If you have any recollection or record of this testing, could you please contact me. We cannot find any hard copies of the test results, though our vets have recollections the test came up negative.

Sorry  
 >to bother you with something that occurred so far back in the past, but we are trying to tidy up our records.

>The turtle's ISIS number is 76, and the date the biopsy was taken is 3/13/01.

>Thanks for any help you may be able to provide - it is greatly appreciated!

>Sincerely,

>Chris Bollier, MT(ASCP)  
 >Animal Hospital Lab  
 >Brookfield Zoo  
 >708-485-0263 x503

Dr. James W. Casey  
Cornell University  
Department of Microbiology and Immunology  
C5-153 VMC  
Ithaca, NY 14853

Phone 607-253-3579  
FAX 607-253-3384  
E-Mail jwc3@cornell.edu

... of ...  
... of ...  
... of ...  
... of ...

...	...	...	...
...	...	...	...
...	...	...	...
...	...	...	...
...	...	...	...

Subj: **Sea turtles**  
 Date: 7/28/03 1:07:36 PM Pacific Daylight Time  
 From: [GRDYE@BrookfieldZoo.org](mailto:GRDYE@BrookfieldZoo.org)  
 To: [PhinneyPin@aol.com](mailto:PhinneyPin@aol.com)  
 CC: [PAMCGILL@BrookfieldZoo.org](mailto:PAMCGILL@BrookfieldZoo.org), [BEPANOCH@BrookfieldZoo.org](mailto:BEPANOCH@BrookfieldZoo.org), [GABRANDT@BrookfieldZoo.org](mailto:GABRANDT@BrookfieldZoo.org),  
[KESEMMEN@BrookfieldZoo.org](mailto:KESEMMEN@BrookfieldZoo.org)

Sent from the Internet ([Details](#))

Brian,

Here is the information you requested regarding the sea turtles at Brookfield Zoo. In regards to your questions as to how many animals the zoo would like to keep, it depends on the how the program is going to be run in the future. If ownership of the animals will be turned over to Brookfield Zoo we would like to keep two animals Neptune and Triton. If Sea Life Park will retain ownership we would prefer to keep just Neptune.

Please let me know if there is any other information you need.

Isis	Name	CL	CW	CT	Weight
76	Iago	1'11"	1'8"	6"	56.7 lbs (25.7 kg)
77	Bart	2'1"	1'10"	8"	66.0 lbs (29.9 kg)
990024	Neptune	2'7"	2'1"	9"	99.7 lbs (45.2 kg)
990023	Triton	2'5"	2'	8"	100.4 lbs (45.5 kg)

Greg



LO, Please forward to Brian

Subj: RE: Green Sea Turtle Husbandry Manual  
 Date: 12/4/02 11:00:52 AM Hawaiian Standard Time  
 From: GRDYE@BrookfieldZoo.org (DYE, GREG)  
 To: Sspanimalprogram@aol.com ('Sspanimalprogram@aol.com')

Mike,

I am just checking in to see where things are with the sea turtle project. I really need to know what the plan is going to be for these animals by the end of 2002. We are dealing with facility issues because of the size of some these animals and I don't feel it's in their best interest to keep them here in the long term. We are looking to move the two larger animals as soon as possible. We feel we can manage the other two with no problem. Shedd aquarium has offered to help us out- something I know you would prefer us not to do, but given the lack of communication and direction with this program I feel we may need to make this move if no other options are presented very quickly.

Please let me know if I can help in any way.

Regards,  
 Greg Dye

-----Original Message-----

From: Sspanimalprogram@aol.com [mailto:Sspanimalprogram@aol.com]  
 Sent: Monday, September 23, 2002 6:35 PM  
 To: grdye@brookfieldzoo.org  
 Subject: Green Sea Turtle Husbandry Manual

Aloha,

We have recently developed a husbandry manual, which contains recommended guidelines for the care of Green Sea Turtles. Please review the manual, specifically the section for nutritional needs, and return any comments you may have. I can be reached by email at sspanimalprogram@aol.com or telephone, (808) 259-2558 with any questions on it's content or application.

Mahalo,

Michael T. Osborn  
 Sea Life Park Hawaii

----- Headers -----

Return-Path: <GRDYE@BrookfieldZoo.org>  
 Received: from rly-xi01.mx.aol.com (rly-xi01.mail.aol.com [172.20.83.70]) by air-xi02.mail.aol.com (v89.21) with ESMTP id MAILINXL21-1204160052; Wed, 04 Dec 2002 16:00:52 1900  
 Received: from bznt05.BROOKFIELDZOO.ORG (st-207-63-101-199.brookfieldzoo.org [207.63.101.199]) by rly-xi01.mx.aol.com (v89.21) with ESMTP id MAILRELAYINXL110-1204160031; Wed, 04 Dec 2002 16:00:31 -0500  
 Received: by bznt05.BROOKFIELDZOO.ORG with Internet Mail Service (5.5.2653.19) id <WL7Z910X>; Wed, 4 Dec 2002 14:59:14 -0600  
 Message-ID: <01F683617685FA4181391AC6C1348F832098FC@bznt05.BROOKFIELDZOO.ORG>  
 From: "DYE, GREG" <GRDYE@BrookfieldZoo.org>  
 To: "Sspanimalprogram@aol.com" <Sspanimalprogram@aol.com>  
 Subject: RE: Green Sea Turtle Husbandry Manual  
 Date: Wed, 4 Dec 2002 14:59:11 -0600  
 MIME-Version: 1.0  
 X-Mailer: Internet Mail Service (5.5.2653.19)  
 Content-Type: multipart/alternative;  
 boundary="=\_NextPart\_001\_01C29BD7.FE8B6F60"

Subj: Sea Turtles  
Date: 9/9/02 6:41:44 AM Hawaiian Standard Time  
From: GRDYE@BrookfieldZoo.org (DYE, GREG)  
To: moeloe@aol.com ('moeloe@aol.com')

Mike,

I am just following up on our conversation from a few weeks ago regarding the status of the sea turtle collection at Brookfield Zoo. We are currently housing four of Sea Life Parks animals- two we feel are large enough for release. We have been approached by Shedd Aquarium who has an interest in housing sea turtles. We have a very good working relationship with Shedd and feel they could offer a high quality home and care for two of the animals currently at the zoo- if the release of these animals is not in the near future. Can you let me know the process is for completing this transaction? I'm sure that George Parsons, the curator of fishes at Shedd, would be happy to forward photos of their facility as well as share their protocol for caring for this species. We are very glad to be a part of this program and look forward to continuing our involvement in the project for many years to come.

Thanks for help in this matter.

Regards,  
Greg Dye  
Assistant Curator of Marine Mammals  
Brookfield Zoo  
Phone - 708 485-0263, ext. 442  
Fax - 708 485-3140  
email - grdye@brookfieldzoo.org

Gregg,  
We are waiting for information from a couple more facilities on the mainland, before we can proceed with the movements of any turtles. If your turtles are out growing their habitats, it may be a temporary solution may be Shedd Aquarium. However, I would need the blessing from our vets and NMFS before anything could be done.  
Mike Osborn.

----- Headers -----

Return-Path: <GRDYE@BrookfieldZoo.org>  
Received: from rly-xa05.mx.aol.com (rly-xa05.mail.aol.com [172.20.105.74]) by air-xa04.mail.aol.com (v88.20) with ESMTTP id MAILINXA42-0909124144; Mon, 09 Sep 2002 12:41:44 -0400  
Received: from bznt05.BROOKFIELDZOO.ORG (st-207-63-101-199.brookfieldzoo.org [207.63.101.199]) by rly-xa05.mx.aol.com (v88.20) with ESMTTP id MAILRELAYINXA54-0909124140; Mon, 09 Sep 2002 12:41:40 -0400  
Received: by bznt05.BROOKFIELDZOO.ORG with Internet Mail Service (5.5.2653.19) id <S3JFL5KR>; Mon, 9 Sep 2002 11:39:30 -0500  
Message-ID: <01F683617685FA4181391AC6C1348F832096C9@bznt05.BROOKFIELDZOO.ORG>  
From: "DYE, GREG" <GRDYE@BrookfieldZoo.org>  
To: "moeloe@aol.com" <moeloe@aol.com>  
Subject: Sea Turtles  
Date: Mon, 9 Sep 2002 11:38:31 -0500  
MIME-Version: 1.0  
X-Mailer: Internet Mail Service (5.5.2653.19)  
Content-Type: text/plain;  
charset="iso-8859-1"

TO: Patty McGill  
C.C. Gail Brandt, Greg Dye  
From: Beth Panocha, Living Coast  
Date: 05/02/2002  
Re: Sea Turtle Information for Sea Life Park

### General Information

On April 18, 2002 there was discussion of returning the larger 0.0.2 green sea turtles to Sea Life Park, HI. Not only are the two getting too large for their enclosure (causing a noticeable amount of boredom); there are also 0.0.2 that will soon need to be moved to the large display, LCOO, tank from a holding system, HT-14, they are outgrowing. The large display tank can only accommodate two green sea turtles and therefore it is crucial for the health and well being of all four that the larger two be returned to Sea Life Park in Hawaii. Below are the measurements and weights for all four sea turtles. The two residing in LCOO are the two that need to be returned.

Turtle	Isis #	Enclosure	CL	CW	CT*	Weight (kg)	Weight (lbs.)
Bart	77	LCHT-14	2 ft	1ft 7in	9.75 in	25.5	56.1
Iago	76	LCHT-14	1ft 11in	1ft 5in	10 in	22.75	50.1
Neptune	990024	LCOO	2ft 2in	1ft 9in	10 in	37.15	81.73
Triton	990023	LCOO	2ft 2in	1ft 9in	11.5 in	37.55	82.51

\* An accurate carapace thickness measurement was difficult to obtain due to excessive movement

Both Triton and Neptune were received on 2/25/1999 at approximately 8 months old, weighing 1.24kg and 1.34 kg, respectively, each having a CL of approximately 8.5 inches. Both Bart and Iago were received on 3/29/2000 at approximately 1.5 years old, weighing 8.3kg and 8.1kg, respectively, each having a CL of 16 inches.

### Tank Log and Dimensions

Sea turtle Isis # 77 "Iago" was received on 3/29/00 and placed into holding tank 11 (HT-11). On 4/1/00 was moved to holding tank 2 (HT-2). Iago was moved to his current location of holding tank 14 (HT-14) on 6/28/01.

Sea turtle Isis #76 "Bart" was received on 3/29/00 and placed into HT-11. Bart was then temporarily moved to HT-14 on 2/4/01 to be returned to HT-11 on 3/9/01. Bart was moved to his current location of HT-14 on 10/16/01.

Sea turtle Isis# 990024 "Neptune" Arrived on 2/25/99 and was placed in HT-2. From 4/12/99 until 5/31/99 Neptune was moved to living coast Open Ocean (LCOO) during the day and returned to HT-2 during the evening. On 5/31/99 Neptune was permanently placed into LCOO.

Sea turtle Isis# 990023 "Triton" Arrived on 2/25/99 and was placed in HT-2. From 4/12/99 until 5/31/99 Triton was moved to living coast Open Ocean (LCOO) during the day and returned to HT-2 during the evening. On 5/31/99 Triton was permanently placed into LCOO.

LCOO has dimensions of 16.5-ft. depth, 25-ft length, 13-ft width, with a total volume of approximately 40,000 gal. HT-14 has dimensions of 3-ft depth, 5-ft width, and 16-ft length, with a total volume of 1790.4 gal. HT-2 and HT-11 have the same dimensions of 4-ft depth, 5-ft length, and 5-ft width with a total volume of 760 gal.

Copies of medical and taxon reports are attached, as well as a CD of the photographs requested.

HT	Volume (gal)	Length (ft)	Width (ft)	Depth (ft)
LCOO	40,000	25	13	16.5
HT-14	1790.4	16	5	3
HT-2	760	5	5	4
HT-11	760	5	5	4

HT-2 and HT-11 were received on 2/25/99 and placed in HT-2. HT-14 was received on 4/12/99 and placed in HT-14. LCOO was received on 5/31/99 and placed in LCOO. Isis# 990023 "Triton" was received on 2/25/99 and placed in HT-2. From 4/12/99 until 5/31/99 Triton was moved to living coast Open Ocean (LCOO) during the day and returned to HT-2 during the evening. On 5/31/99 Triton was permanently placed into LCOO.

HT-2 and HT-11 were received on 2/25/99 and placed in HT-2. HT-14 was received on 4/12/99 and placed in HT-14. LCOO was received on 5/31/99 and placed in LCOO. Isis# 990023 "Triton" was received on 2/25/99 and placed in HT-2. From 4/12/99 until 5/31/99 Triton was moved to living coast Open Ocean (LCOO) during the day and returned to HT-2 during the evening. On 5/31/99 Triton was permanently placed into LCOO.

HT-2 and HT-11 were received on 2/25/99 and placed in HT-2. HT-14 was received on 4/12/99 and placed in HT-14. LCOO was received on 5/31/99 and placed in LCOO. Isis# 990023 "Triton" was received on 2/25/99 and placed in HT-2. From 4/12/99 until 5/31/99 Triton was moved to living coast Open Ocean (LCOO) during the day and returned to HT-2 during the evening. On 5/31/99 Triton was permanently placed into LCOO.

HT-2 and HT-11 were received on 2/25/99 and placed in HT-2. HT-14 was received on 4/12/99 and placed in HT-14. LCOO was received on 5/31/99 and placed in LCOO. Isis# 990023 "Triton" was received on 2/25/99 and placed in HT-2. From 4/12/99 until 5/31/99 Triton was moved to living coast Open Ocean (LCOO) during the day and returned to HT-2 during the evening. On 5/31/99 Triton was permanently placed into LCOO.

Memorex®

Columbus Zoo

8-16-03



COMPACT  
disc  
Recordable

CD-R

700 MB | 80 MINUTE

00285821112

1

"Maz" - Columbus Zoo - DOB: 8/24/77

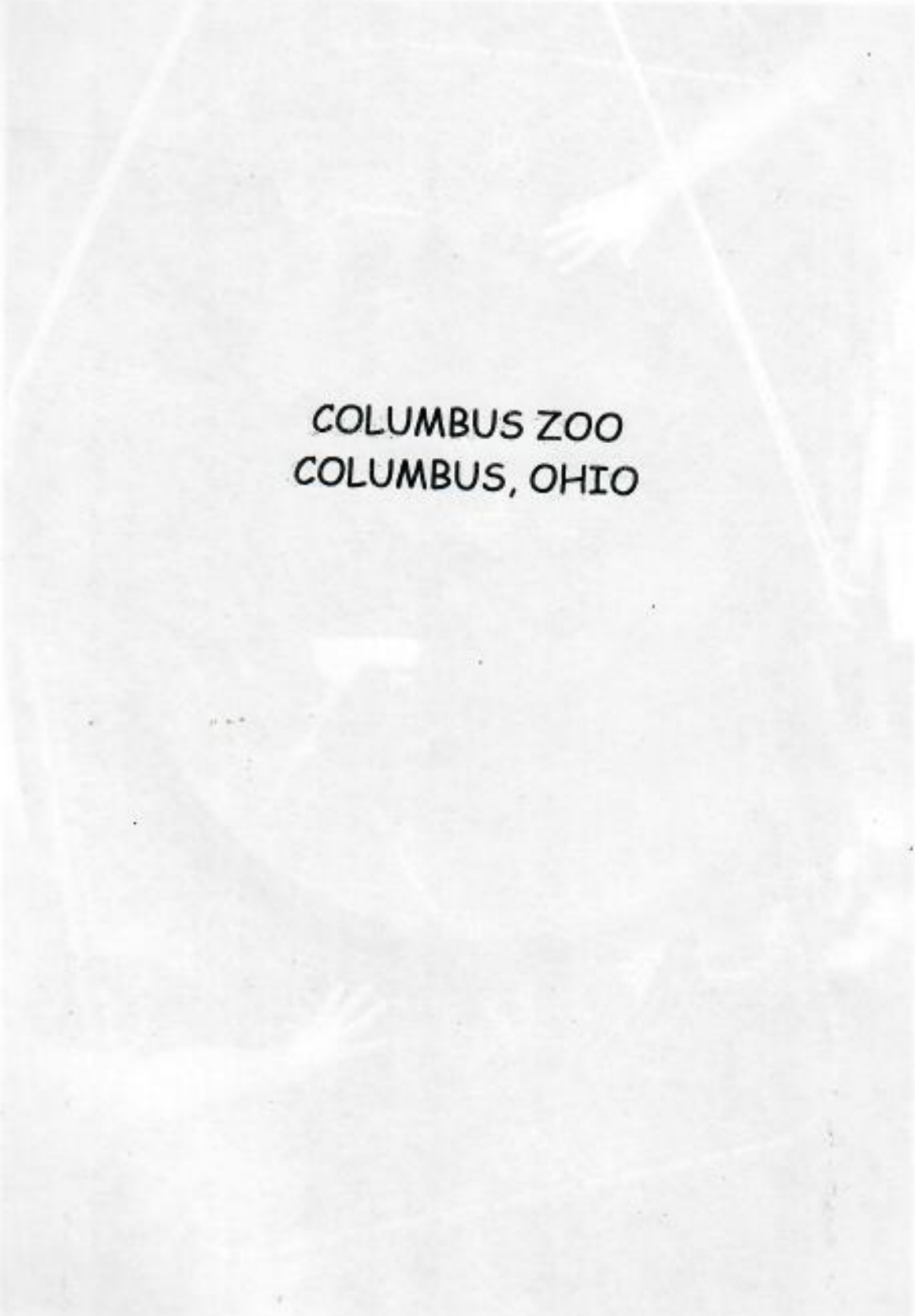

COLUMBUS ZOO  
COLUMBUS, OHIO

**"Maui" - Columbus Zoo - DOB: 8/24/77**



**Subj:** RE: carapace thickness  
**Date:** 7/23/2003 9:53:01 AM Pacific Daylight Time  
**From:** Mike.Brittsan@columbuszoo.org  
**To:** PhinneyPin@aol.com  
**CC:** Becky.Ellsworth@columbuszoo.org, Doug.Warmolts@columbuszoo.org  
*Sent from the Internet (Details)*

Hello Brian,

I am asking Becky Ellsworth to get us that bit of information for you.

We are interested in retaining the turtle here, unless we can find a smaller replacement animal from you. The information we are learning from this animal, and the educational message she sends to our 1.3 million visitors is valuable.

Thanks for your efforts

Mike Brittsan M.Sc.  
 Curator Columbus Zoo and Aquarium  
 9990 Riverside drive  
 Powell, OH 43065  
 614 645-3580  
 Mike.Brittsan@columbuszoo.org

-----Original Message-----

**From:** PhinneyPin@aol.com [mailto:PhinneyPin@aol.com]  
**Sent:** Tuesday, July 22, 2003 10:40 PM  
**To:** Brittsan, Mike  
**Subject:** carapace thickness

Dear Mike,

I am trying to wrap up the mainland turtle information. One piece of information that I don't have from you is the maximum carapace thickness. Can you let me know what that might be?

Do you still have interest in keeping this turtle?

Brian E. Joseph, DVM  
 10349 Maddelein Lane  
 Palo Cedro, CA 96073  
 (530) 549-3245 home  
 (530) 515-2001 cell  
 (530) 549-3845 fax



Chelonia mydas From Sea life Park Growth rates

D.O.B. 8/24/97 ID# ZF 75 (Sea life Park) Columbus Zoo accession# 983001

SCL= straight carapace length: CCL= curved carapace length:

SCW= straight carapace width: CCW= curved carapace width:

HW= Head width: weight = Kg

ALL MEASUREMENTS IN INCHES

Date	SCL inches	CCL inches	SCW inches	CCW inches	HW inches	weight KG	Shell width in
5/26/98	9.55	9.57	7.49	7.65	1.48	1.88	
9/4/98	11.25	11.81	11.75	9.34	1.78	3.11	
12/5/98	13.36	13.50	11.99	11.05	2.06	5.0	
3/5/99	15.93	17.21	13.11	15.60	2.52	9.0	
11/10/99	19.47	20.30	15.96	18.43	3.07	17.5	
3/29/00	20.71	21.97	16.53	19.86	3.22	?	
12/8/00	22.90	24.40	19.0	22.0	3.65	27.7	
5/23/01	24.2	25.61	19.26	23.35	3.69	33.2	
6/7/02						42.0	
1/27/03	27.5	30.0	22.5	27.2	4.60	46.2	
7/28/03	29.5 Hole 74.9	31.5 12.4 80.0	22.5 8.9 57.2	29.0 11.4 73.7	5.0 2 12.7	?	.75 inches

**Subj:** RE: Hawaiian sea turtles  
**Date:** 2/13/03 12:50:28 PM Pacific Standard Time  
**From:** mbrittsa@colszoo.org  
**To:** PhinneyPin@aol.com  
**CC:** S1panimalprogram@aol.com, gbalazs@honlab.nmfs.hawaii.edu  
**File:** CheloniamydasFromSealifeParkGrowthrates.zip (2246640 bytes) DL Time (TCP/IP): < 3 minutes  
*Sent from the Internet (Details)*

Hello Brian,

I have attached the information you requested. The latest physical was given on 1/27/03 and analysis is below in PDF. I trust the Jpeg images will be adequate. If you need more pictures let me know. Food chart and measurements are also included.

The turtle is currently comfortable in our 100,000 gallon exhibit. It is certainly not too large for the exhibit, and the turtle gives us no trouble.

We would be pleased to keep the animal.

Mike Brittsan M.Sc.  
 Curator Columbus Zoo and Aquarium  
 9990 Riverside drive  
 Powell, OH 43065  
 614 645-3580  
 mbrittsa@colszoo.org

—Original Message—

**From:** PhinneyPin@aol.com [mailto:PhinneyPin@aol.com]  
**Sent:** Saturday, December 28, 2002 10:49 AM  
**To:** Brittsan, Mike  
**Cc:** S1panimalprogram@aol.com; gbalazs@honlab.nmfs.hawaii.edu  
**Subject:** Hawaiian sea turtles

Dear Mike,

Thank you for the information that you submitted from your Hawaiian sea turtles. Your information was among the most complete.

I do have a few questions and requests for additional information.

You mention that you might be interested in permanently housing the turtles. If there are to be no more turtle loans to the mainland, are you interested in keeping your turtles?

Secondly, I note that the most recent blood work from your turtles was dated May 23, 2001. Can we see more recent blood work and an update of the turtle's medical records since that time?

Third, the most recent measurements that we received were from May 23, 2001, can we have more current measurements?

Last, can you send us digital photographs on a cd of the images that we request in the May 10, 2002 memo?

Friday, February 14, 2003 America Online: PhinneyPin

**Subj: RE: Green Sea Turtle Information Request**  
**Date: 6/14/02 8:28:03 AM Hawaiian Standard Time**  
**From: gbalazs@honlab.nmfs.hawaii.edu (George H. Balazs)**  
**To: PhinneyPin@aol.com (Brian Joseph)**  
**CC: Sspanimalprogram@aol.com (Sea Life Park Hawaii), MOELOE@aol.com**

sure doesn't sound like a person chewing at the bit to get rid of an unwanted turtle!

On Fri, 14 Jun 2002, Brittsan, Mike wrote:

> Dear Brian and Gregg,

>

> Please forgive my late reply, I have been in China on a biological survey for  
> the past month.

>

> I have attached four documents below in response to your memo dated 5/10/02.

> The documents consist of; Memo on brief history, a medical synopsis, growth  
> rates, diet, and digital pictures of Sea life Park identification # ZF 75.

> I have Lab tests on CBC and VDL profile which will need to be faxed to you

> (the lab data is from 5/23/01).

>

> The green sea turtle we have on loan from Sea Life Park continues to do well

> and is loved by our visitors as well as staff. We get about 1.3 million

> visitors/year. Our visitors have the opportunity to learn about sea turtle

> plight, as well as general biology and ecology of those animals. The sea

> turtle has, and continues to be, apart of MANY educational programs. We have

> also done quite a few "long distance programs" with the animal, where (via

> video) the animal "goes into" many classrooms throughout Ohio, and parts of

> the U.S. We would like to continue to hold the sea turtle, unless a smaller

> animal is made available.

>

> Please review the following attachments and respond as necessary

>

> Mike Brittsan, M.Sc.

> Curator Columbus Zoo and Aquarium

> 9990 Riverside Drive

> Powell, OH 43065

> 614 645-3580

> mbrittsa@colzoo.org

>

>

> —Original Message—

> From: Sspanimalprogram@aol.com [mailto:Sspanimalprogram@aol.com]

> Sent: Thursday, June 13, 2002 5:26 PM

> To: zoovet-j@dwazoo.com; lesackso@brookfieldzoo.org; Brittsan, Mike;

> dsrow@okizoo.com

> Cc: gbalazs@honlab.nmfs.hawaii.edu; MOELOE@aol.com

> Subject: Green Sea Turtle Information Request

>

>

> Attached is a copy of a memo dated May 10, 2002 requesting information

> regarding Sea Life Park's Hawaiian Green Sea Turtles that are currently held

> at your facility.

>

> We are actively working on a plan for the final disposition of all Sea Life

> Park Hawaiian Green Sea Turtles currently housed on the mainland USA.

> Therefore, it is extremely important we receive this information as soon as

> possible so we may move forward. Until we receive everyone's information  
 > back, we cannot evaluate any of it and until we evaluate the information,  
 > there is no chance for us to propose a resolution.

>

> Mahalo,

>

> Brian E. Joseph, DVM

> Attending Veterinarian

> Sea Life Park Hawaii

>

> Gregg Levine, DVM

> Staff Veterinarian

> Sea Life Park Hawaii

>

>

>

>

>

>

>

---

**Headers**

Return-Path: <gbalazs@honlab.nmfs.hawaii.edu>

Received: from rly-zd04.mx.aol.com (rly-zd04.mail.aol.com [172.31.33.228]) by air-zd04.mail.aol.com (v86.11) with ESMTP id MAILINZD44-0614142803; Fri, 14 Jun 2002 14:28:03 2000

Received: from honlab.nmfs.hawaii.edu (honlab.nmfs.hawaii.edu [128.171.242.32]) by rly-zd04.mx.aol.com (v86\_r1.13) with ESMTP id MAILRELAYINZD42-0614142739; Fri, 14 Jun 2002 14:27:39 -0400

Received: from localhost (gbalazs@localhost) by honlab.nmfs.hawaii.edu (SGI-8.9.3/8.9.3) with ESMTP id IAA81972;

Fri, 14 Jun 2002 08:27:45 -1000 (HST)

Date: Fri, 14 Jun 2002 08:27:45 -1000

From: "George H. Balazs" <gbalazs@honlab.nmfs.hawaii.edu>

To: Brian Joseph <PhinneyPin@aol.com>

cc: Sea Life Park Hawaii <Slpanimalprogram@aol.com>, <MOELOE@aol.com>

Subject: RE: Green Sea Turtle Information Request

In-Reply-To: <F24FC1046FD17D4695A20764047AEE41AA99CF@zoosex1.colszoo.org>

Message-ID: <Pine.SGI.4.33.0206140826520.81412-100000@honlab.nmfs.hawaii.edu>

MIME-Version: 1.0

Content-Type: TEXT/PLAIN; charset=US-ASCII

**Subj:** RE: Green Sea Turtle Information Request  
**Date:** 6/14/02 5:28:48 AM Hawaiian Standard Time  
**From:** mbrittisa@colszoo.org (Brittsan, Mike)  
**To:** Sspanimalprogram@aol.com  
**CC:** gbalazs@honlab.nmfs.hawaii.edu, MOELOE@aol.com  
**File:** SEALIFEPARKMEMOseaturtle.zip (947186 bytes) DL Time (49333 bps): < 5 minutes

Dear Brian and Gregg,

Please forgive my late reply, I have been in China on a biological survey for the past month.

I have attached four documents below in response to your memo dated 5/10/02. The documents consist of, on brief history, a medical synopsis, growth rates, diet, and digital pictures of Sea life Park identification # ZF 75. I have Lab tests on CBC and VDL profile which will need to be faxed to you (the lab data is from 5/23/01).

The green sea turtle we have on loan from Sea Life Park continues to do well and is loved by our visitors as well as staff. We get about 1.3 million visitors/year. Our visitors have the opportunity to learn about sea turtle plight, well as general biology and ecology of those animals. The sea turtle has, and continues to be, apart of MANY educational programs. We have also done quite a few "long distance programs" with the animal, where (via video) the animal "goes into" many classrooms throughout Ohio, and parts of the U.S. We would like to continue to hold the sea turtle, unless a smaller animal is made available.

Please review the following attachments and respond as necessary.

Mike Brittsan, M.Sc.  
 Curator Columbus Zoo and Aquarium  
 9990 Riverside Drive  
 Powell, OH 43065  
 614 645-3580  
 mbrittisa@colszoo.org

-----Original Message-----

**From:** Sspanimalprogram@aol.com [mailto:Sspanimalprogram@aol.com]  
**Sent:** Thursday, June 13, 2002 5:26 PM  
**To:** zoovet-j@dwazoo.com; lesackso@brookfieldzoo.org; Brittsan, Mike; dsrow@oklzoo.com  
**Cc:** gbalazs@honlab.nmfs.hawaii.edu; MOELOE@aol.com  
**Subject:** Green Sea Turtle Information Request

Attached is a copy of a memo dated May 10, 2002 requesting information regarding Sea Life Park's Hawaiian Green Sea Turtles that are currently held at your facility.

We are actively working on a plan for the final disposition of all Sea Life Park Hawaiian Green Sea Turtles currently housed on the mainland USA. Therefore, it is extremely important we receive this information as soon as possible so we may move forward. Until we receive everyone's information back, we cannot evaluate any of it and until we evaluate the information, there is no chance for us to propose a resolution.

Mahaio,

Brian E. Joseph, DVM  
 Attending Veterinarian  
 Sea Life Park Hawaii

Gregg Levine, DVM  
 Staff Veterinarian  
 Sea Life Park Hawaii

RESPONSE TO SEA LIFE PARK MEMO DATED 5/10/02

To: Brian E. Joseph and Michael T. Osborn

From: Mike Brittsan, Curator, Columbus Zoo and Aquarium

Date: 6/14/02

Subject: Chelonia mydas at Columbus Zoo

The green sea turtle on loan from Sea Life Park Hawaii to the Columbus Zoo continues to do well, and is loved by the public as well as staff. We would like to continue to hold the animal unless a smaller replacement animal can be made available. The general public continues to learn about the plight and characteristics of sea turtles in general.

Below is the response to your memo:

History of animal; The green sea turtle has always been the only sea turtle held in this exhibit (excluding other sea turtles from Sea Life Park). There has never been more than one sea turtle housed together in the system. The exhibit is a 100,000 gallon tank with Indo-Pacific fish and Elasmobranchs. Filtration consists of Sand filters, Ozone and reverse flow undergravel. Water quality has always been exceptionally well with no disease problems. Recently we have started medical conditioning to train the turtle to go to a netted holding area, in effort to record weight and measurement information. The conditioning has worked well and photographs are included showing the netting device. See attached digital images.

I have also attached a document which shows some growth data starting on 5/28/98.

Medical information is also attached. I have Veterinary Diagnostics that will need to be faxed. The Diagnostics include CBC; VDL profile and were performed on 5/23/01.

Please feel free to get in touch with me.

Mike Brittsan, M. Sc.  
Curator Columbus Zoo and Aquarium  
9990 Riverside drive  
Powell, OH 43065  
614 645-3580  
mbrittsa@colszoo.org

Clinical Notes - Individual Specimen Report  
 COLUMBUS ZOOLOGICAL GARDENS

- page 1 -

Scientific Name: CHELONIA MYDAS  
 Common Name: ATLANTIC GREEN TURTLE  
 Name: Maui

Accession #: 983001  
 Unknown

Birth: 24.Aug.1997

.....2001....

23.May.2001

KPR REPORT:NOT EATING SAME; EXAM

Weight: 33.25 Kg (73.3 Lb)

It was time again for routine measurements and weight, and curator requested that vet staff examine the turtle in response to a request by Dr. Gregg Levine to examine the oral cavity for lesions such as those recently seen in other sea turtles. The lesions have consisted of oral plaques, ulcers and inflammation, primarily on the soft palate. Also requested that blood be drawn. Kprs have reported recently that this turtle has not been coming up to the surface of the water to feed as enthusiastically as in the past. The animal still seems active and does eat, just doesn't come up right away to do it, which is a change.

Proc:

1. Manual restraint
  2. Wt=33.25kg
  3. Tag/Band verified: ZF75 R Front Flipper
  4. Exam: EENT-No sign of any oral lesions, looked good; Rest of PE WNL also.
  5. Blood drawn (occipital sinus) for CBC and chemistry
- Assess: Looked good. No obvious signs of disease or cause for change in feeding behavior. Bloodwork pending.
- Plan: Assess bloodwork when available. (RPB)

27.May.2001

BLOODWORK RESULTS  
Results of CBC and chemistry are NML. (RPB)

Printed on: 7.Jun.2002

/ISIS/MedARKS/5.31j

Dr. [Name]

1150 1st Ave

Seattle, WA 98101



Discovery Reef tank: sea turtle daily feeds

Sunday  
Capelin  
1 stick celery  
4 oz Gel  
1 red pepper

Thursday  
Smelt  
1 carrot  
4 oz Gel  
1 Zucchini

Monday  
Brussel Sprouts  
8 oz Smelt  
4 oz Gel  
1 Carrot  
Sea Tab Vitamins

Friday  
Cod  
Cauliflower  
4 oz Gel  
1 Cucumber

Tuesday  
1 Cucumber  
8 oz Whole Shrimp  
4 oz Gel  
Cauliflower

Saturday  
16 oz Squid  
1 Squash  
4 oz Gel  
Sweet Potato  
Sea tab vitamins

Wednesday  
Squid  
1 Red Pepper  
4 oz Gel  
Sea Tab vitamins

Subj.- Housing record for Green Sea Turtles(Chelonia mydas) at the Oklahoma City Zoo

Specimen ID#'s(Tag/Band): E942&E952

Birth Type: Captive born

Birth Date: 1 Aug 1998 est. to month for both tags

Acq. Date: 2 Apr 1999 for both tags

Terms: Loan from Sea Life Park/Waimanalo

History: Months 1-6- Both specimens housed together in a 1000gal. Aquarium with no other animals. Months 6-24: Specimens separated and each placed in separate 1000gal. Aquariums with no other animals. Months 24-present: One specimen placed in 20,000gal. saltwater aquarium(fish only!). Second specimen placed in 5000gal. saltwater holding tank with no other animals.

Note: Neither specimen has had any contact with any other reptiles other than each other and no other animals except tropical fish.



# Columbus Zoo Animal Health Center Lab Submission Form

Species: Chelonia mydas Common Name: Green SEA TURTLE Stat: Yes  No   
 Accession #: 983001 Other ID: Z F 75 House Name: \_\_\_\_\_  
 Purpose: Quarantine  Pre-shipment  Annual  Routine  Other  Dx

**Sample Collection Information:**  
 Restraint:  Manual  Chemical  
 Date: 23/5/01  
 Time: 13<sup>15</sup>  
 Health Status:  Normal  Abnormal

**Pre-Sample Fasting Time:**  
 1. 8 hours  
 2. 8-24 hours  
 3. 24-48 hours  
 4. > 48 hours

**Activity Prior to Sample Collection:**  
 1. Calm  2. Active  3. Excited

Actual Body Weight: (if known)  
33.25  Kg  Lb  Gm

**Collection Site:**  
 B. Brachial Vein      E. Ear Vein      J. Jugular Vein      T. Tail Vein  
 C. Cardiac            F. Femoral Artery      M. Metatarsal Vein      U. Ulnar Vein  
 Cephalic Vein        Femoral Vein          S. Saphenous Vein       Other Central Sinus Collection by: \_\_\_\_\_

**Sample Analysis Information:**  
 CBC with Diff.  Platelet Count \_\_\_\_\_ WBC Count \_\_\_\_\_ Fibrinogen \_\_\_\_\_ RBC Count \_\_\_\_\_ PCV \_\_\_\_\_ Total Protein \_\_\_\_\_  
 Testing Priority/Special Requests: \_\_\_\_\_

Date of Hematology Analysis: 23/5/01  
 Date of Chemistry Analysis: 24/5/01  
 Time Analysis was Started: 15<sup>45</sup>  
 Time Analysis was Started: \_\_\_\_\_  
 Time Blood Smear was made: 15<sup>43</sup>

**Laboratory Performing Test (s):**  
 Columbus Zoo - CBC  
 VDRL - Profile  
 3. Ohio Dept. Agriculture  
 4. WAADL  
 5. University of Miami  
 0. Other \_\_\_\_\_

**Automated Analysis:**  
 Yes \_\_\_\_\_ No

**Analysis by:**  
 1. MJK  2. PDH  
 0. Other \_\_\_\_\_

**Type of Sample:**  
 1. Serum  
 2. Plasma - Profile  
 3. Whole Blood - CBC

**Anticoagulant:**  
 1. EDTA  
 2. Heparin  
 3. Oxalate  
 4. Citrate  
 5. Other \_\_\_\_\_

**Form of Anticoagulant:**  
 1. Dry  
 2. Liquid

Was the sample completely or partially clotted? Yes \_\_\_\_\_ No

**Stain Used:**  
 1. Diff-Quick<sup>®</sup> Type  
 2. Wrights  
 3. Wright's Giemsa  
 4. May-Grunwald  
 5. Other \_\_\_\_\_

**Sample Appearance:**  
 - Hemolysis + Hemolysis  
 - Icterus + Icterus  
 - Lipemia + Lipemia

**Small sample volume:**  
 (Blood: anticoagulant ratio too low?)  
 Yes \_\_\_\_\_ No

**Storage Conditions:**  
 1. Fresh (< 10 hrs)  
 2. Refrigerated (< 48 hrs)  
 3. Room Temp. (> 10 hrs)  
 4. Refrigerated (> 48 hrs)  
 5. Frozen (Temp \_\_\_\_\_)

**Sample conditions:**  
 Sample is not deteriorated  
 Sample is deteriorated

**Differential Method:**  Manual differential  
 Automated differential

Tech PH Tech MJK Vet \_\_\_\_\_ Vet \_\_\_\_\_ Entered \_\_\_\_\_ To be Filed \_\_\_\_\_ Revised 1/2001 DK

### Hematology Tests and Results

Hemoglobin \_\_\_\_\_ gm/dl  
 PCV/HCT 42  
 Plasma Protein 5.6 gm/dl  
 Red Blood Cell Count 1.1 x10<sup>6</sup>/ul  
 Reticulocytes \_\_\_\_\_ %  
 White Blood Cell Count 7.2 x10<sup>3</sup>/ul  
 Neutrophilic Myelocytes \_\_\_\_\_ x10<sup>3</sup>/ul  
 Neutrophilic Metamyelocytes \_\_\_\_\_ %  
 Neutrophilic Bands \_\_\_\_\_ % /mm<sup>3</sup>  
 Segmented Neutrophils 28 % 2.0 /mm<sup>3</sup>  
 Lymphocytes 70 % 5.0 /mm<sup>3</sup>  
 Monocytes 2 % .1 /mm<sup>3</sup>  
 Eosinophils \_\_\_\_\_ % /mm<sup>3</sup>  
 Basophils \_\_\_\_\_ % /mm<sup>3</sup>  
 Nucleated Red Blood Cells \_\_\_\_\_ /100 WBC  
 Estimated Platelet Count \_\_\_\_\_  
 Platelet Count \_\_\_\_\_  
 Azurophils \_\_\_\_\_

#### Extra Hematology Tests:

Test	Results
_____	_____
_____	_____
_____	_____
_____	_____

### Morphology Tests and Results

Acanthocytosis \_\_\_\_\_  
 Anisocytosis \_\_\_\_\_  
 Hypochromia \_\_\_\_\_  
 Microcytosis \_\_\_\_\_  
 Poikilocytosis \_\_\_\_\_  
 Polychromasia \_\_\_\_\_  
 Spherocytosis \_\_\_\_\_  
 Target Cells \_\_\_\_\_

#### Extra Morphology Tests:

Tests	Results
_____	_____
_____	_____
_____	_____
_____	_____

Hematology Comments: \_\_\_\_\_

### Chemistries Tests and Results

Albumin (Colorimetry) \_\_\_\_\_ gm/dl  
 Alkaline Phosphatase \_\_\_\_\_ iu/l  
 Amylase \_\_\_\_\_ u/l  
 Blood Urea Nitrogen (BUN) \_\_\_\_\_ mg/dl  
 Calcium \_\_\_\_\_ mg/dl  
 Creatinine \_\_\_\_\_ mg/dl  
 Glucose \_\_\_\_\_ mg/dl  
 Phosphorus \_\_\_\_\_ mg/dl  
 Alanine Aminotransferase (ALT) \_\_\_\_\_ iu/l  
 Total Protein (Colorimetry) \_\_\_\_\_ gm/dl  
 Total Bilirubin \_\_\_\_\_ mg/dl  
 Sodium \_\_\_\_\_ meq/l  
 Potassium \_\_\_\_\_ meq/l  
 Chloride \_\_\_\_\_ meq/l  
 Triglyceride \_\_\_\_\_ mg/dl  
 Lipase \_\_\_\_\_ u/l  
 Gamma Glutamyltransferase \_\_\_\_\_ iu/l  
 Cholesterol \_\_\_\_\_ mg/dl  
 Creatine Phosphokinase (CPK) \_\_\_\_\_ iu/l  
 Aspartate Aminotransferase (AST) \_\_\_\_\_ iu/l  
 Carbon Dioxide (CO<sub>2</sub>) \_\_\_\_\_ mmol/l  
 Albumin Globulin Ratio \_\_\_\_\_ gm/dl  
 Globulin (Colorimetry) \_\_\_\_\_ gm/dl  
 Uric Acid \_\_\_\_\_ mg/dl  
 Lactate Dehydrogenase (LDH) \_\_\_\_\_ iu/l  
 Total Protein (R) \_\_\_\_\_ gm/dl  
 Direct Bilirubin \_\_\_\_\_ mg/dl  
 Indirect Bilirubin \_\_\_\_\_ mg/dl  
 Osmolarity \_\_\_\_\_ mosmol/l  
 Iron \_\_\_\_\_ mcg/dl  
 MG \_\_\_\_\_ mg/dl  
 HCO<sub>3</sub> (Bicarbonate) \_\_\_\_\_ meq/l  
 Fibrinogen \_\_\_\_\_ mg/dl

#### Extra Chemistry Tests:

Test	Results
_____	_____
_____	_____
_____	_____
_____	_____

Chemistry Comments: \_\_\_\_\_

JUN. 14. 2002 2:00PM  
MAY. 24. 2001 7:20AM

VETERINARY DIAG.

NO. 426 P. 4

TO: ZOO



# Veterinary Diagnostics

5747 Cleveland Avenue, Columbus Ohio 43231  
Phone: (614) 882-7562 FAX: (614) 899-4840

Page: 1

Account No: 515  
Client: Columbus Zoo

990 Riverside Drive  
Columbus, Ohio, 43066  
45-9168/645-3596

Patient: 683001 Turtle S/23/01

Species: U Unknown

Association: 671285  
ID: 132644  
Received: 5/24/01 @ 8:14 AM  
Reported: 5/24/01 @ 8:00 AM  
Status: **Final Report**

Test Name	Result	Units	Reference Range	Notes
<b>Extended Profile</b>				
Albumin	2.7	gm/dl		
Alkaline Phosphatase	23	U/L		
Amylase	839	U/L		
BUN	44	mg/dl		
Calcium	9.7	mg/dl		
Creatinine	0.3	mg/dl		
Glucose	108	mg/dl		
Phosphorus	5.3	mg/dl		
ALT (SGPT)	3	U/L		
Serum Protein	5.5	gm/dl		
Total Bilirubin	0.2	mg/dl		
Sodium	158	mmol/L		
Potassium	4.1	mmol/L		
Chloride	117	mmol/L		
Cholesterol	190	mg/dl		
Triglycerides	351	mg/dl		
Lipase	15	U/L		
GGT	3	U/L		
CPK	682	U/L		
AST (SGOT)	240	U/L		
Uric Acid	1.1	mg/dl		
Bicarbonate	22.0	mmol/L		
A/G Ratio	0.96			
Globulin	2.8	gm/dl		
Lipemic Index	11			
Hemolytic Index	11			
Icteric Index	0			
LDH	88	U/L		

Date Printed: 5/24/01 8:00 AM

> H - High  
< L - Low

"Continue"  
All Results Included

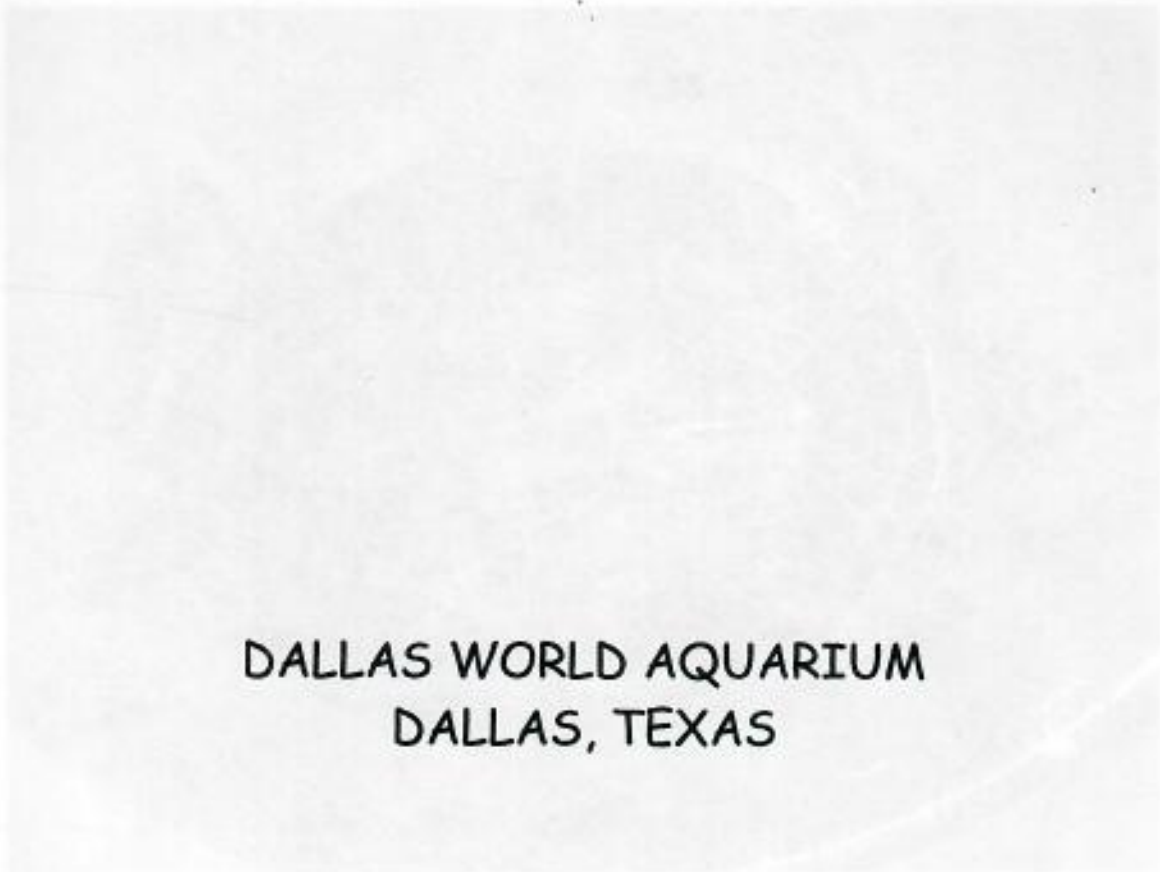

DALLAS WORLD AQUARIUM  
DALLAS, TEXAS

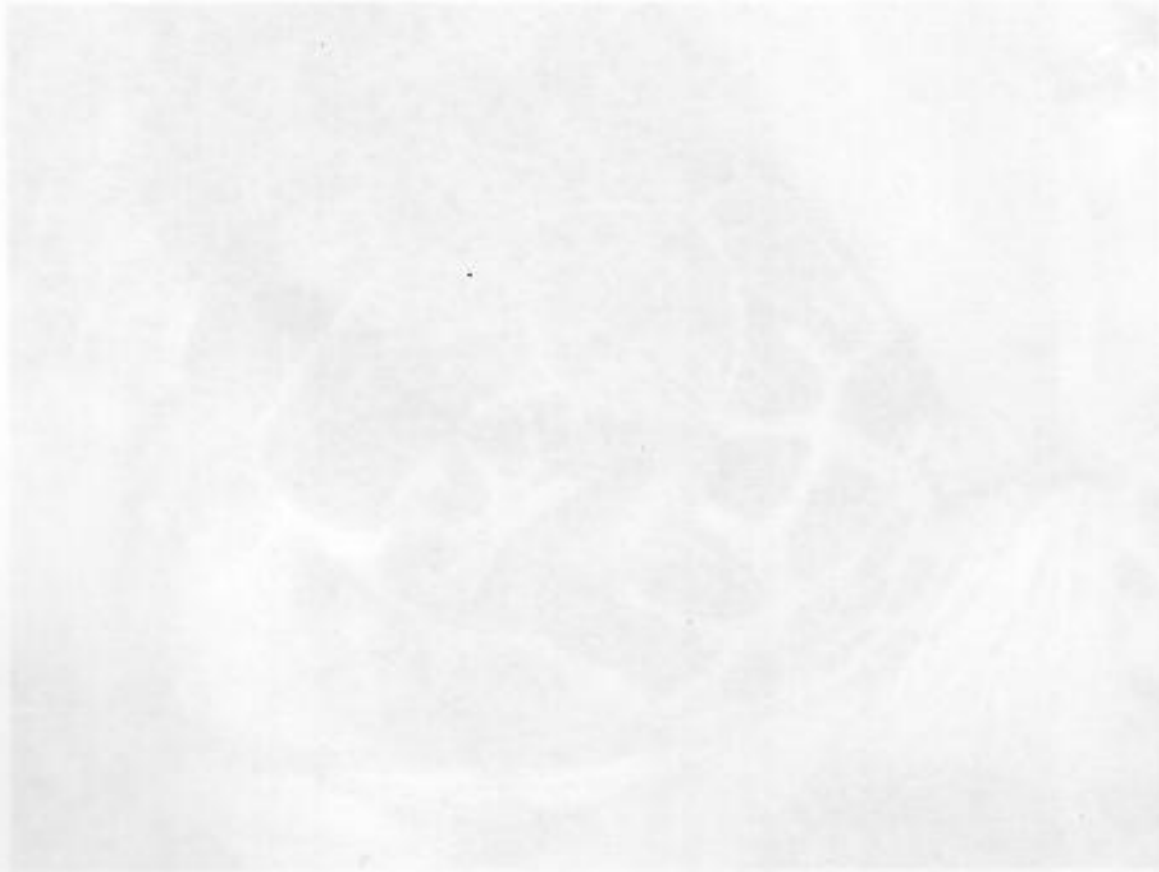

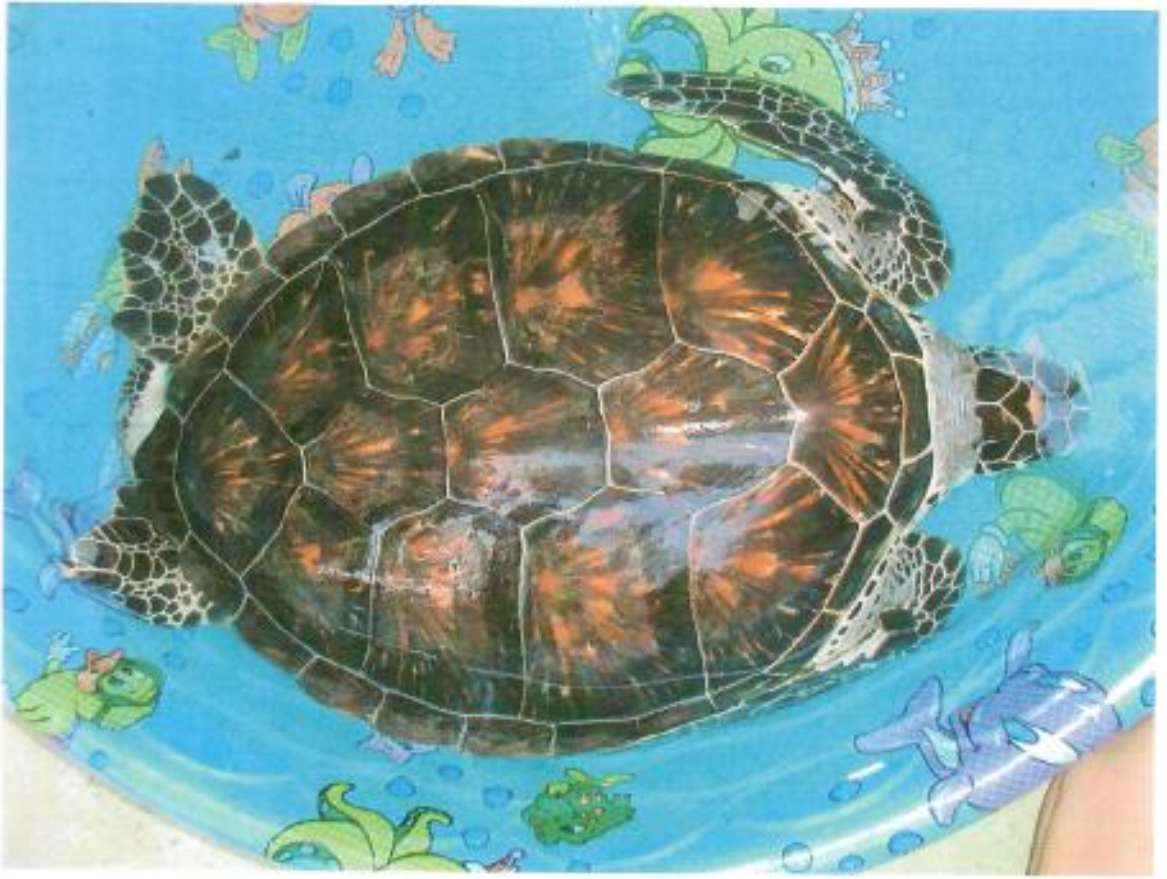

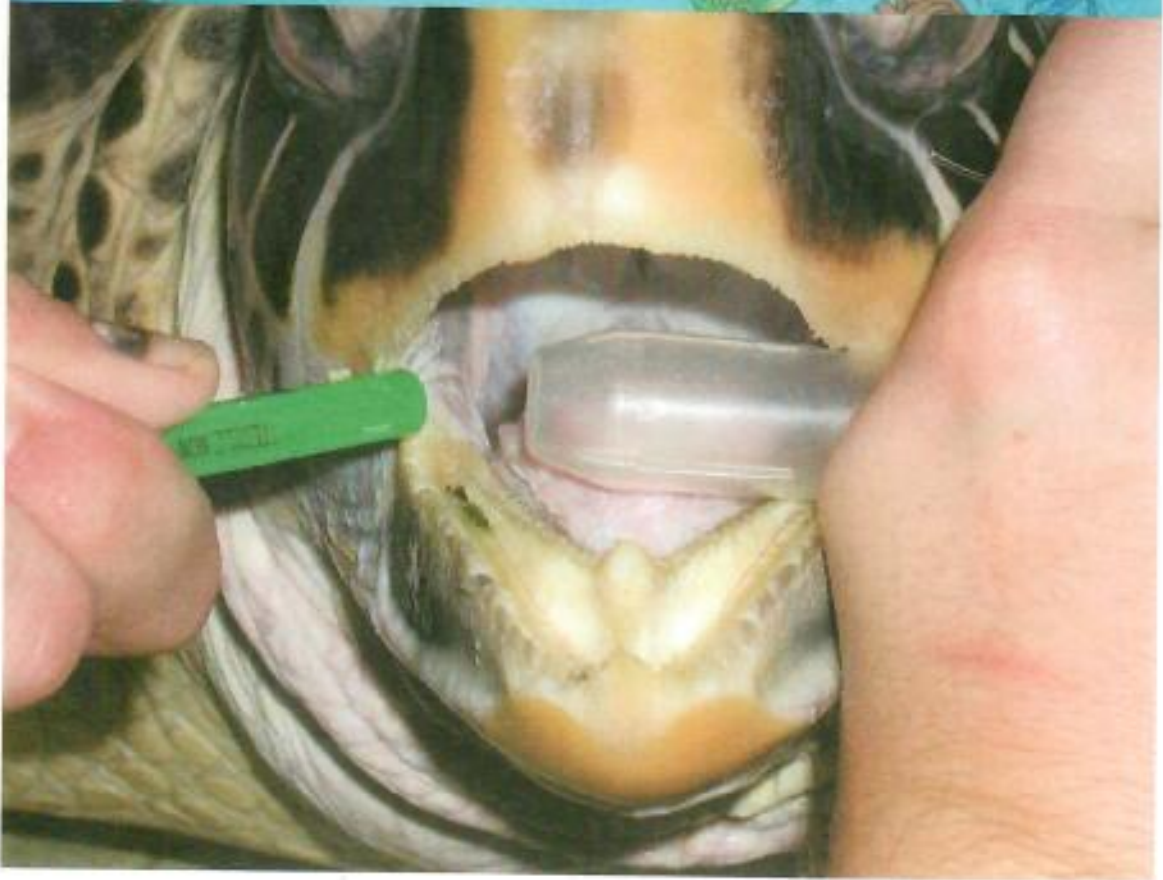



Subj: **RE: turtle information**  
 Date: 6/27/03 4:16:53 PM Pacific Daylight Time  
 From: zoovet@dwazoo.com (Jan Raines, DVM)  
 To: PhinneyPin@aol.com

Hi,

Here is the latest on our Sea Turtle "Clyde". Our fish staff measured him on 16 May 2003 and his along the curve length is 76.2 cm. I know you would prefer a straight length so if you would like us to re-measure I can.

He is on a 98% vegetation diet. He does occasionally snag a fish that they are feeding to the other fish on exhibit with him but otherwise he is a Romaine-a-holic!

I apologize on the paucity of clinical notes on our turtles. We only handle them once a year and I don't always note comments or husbandry changes we have made according to indications from the bloodwork. I will tell you that you guys have made the change in diet so much easier. I had been fighting our fish staff for years to get more greens in their diet and losing Bonnie and my subsequent notes from Mike helped motivate them.

If you need any more information-let me know.

Jan  
 Dallas World Aquarium

-----Original Message-----

From: PhinneyPin@aol.com [mailto:PhinneyPin@aol.com]  
 Sent: Thursday, June 26, 2003 1:38 PM  
 To: zoovet@dwazoo.com; mbrittsa@colszoo.org; bryana@okczoo.org  
 Cc: SLPMOSBORN@aol.com  
 Subject: turtle information

Almost two weeks ago I sent you a request for updated information concerning the Hawaiian green sea turtles that you are housing on the mainland. I have not received anything from you and would like to know how soon I can expect the information?

National Marine Fisheries Service is very interested in our resolution of the mainland turtle issue.

Please let me know.

Thank you.

Brian E. Joseph, DVM  
 10349 Maddelein Lane  
 Palo Cedro, CA 96073  
 (530) 549-3245 home  
 (530) 515-2001 cell

Wednesday, July 02, 2003 America Online: Guest

**Subj:** Re: mainland sea turtles  
**Date:** 12/28/02 7:59:24 AM Pacific Standard Time  
**From:** zoovet@dwazoo.com  
**To:** PhinneyPin@aol.com  
*Sent from the Internet (Details)*

I'm not sure what we are missing but I do know that I did not mention what this turtle had been housed with. The only reptile this animal has been housed with was the female Green Sea Turtle whose necropsy report was sent to you. It has been housed in a tank of tropical fish since its arrival.

Let me know what else you may need.

Jan

— Original Message —

**From:** <PhinneyPin@aol.com>  
**To:** <zoovet@dwazoo.com>; <gdye@brookfieldzoo.org>;  
 <amaguir@mail.mnzoos.state.mn.us>; <mbrittsa@colszoo.org>;  
 <dwhitton@okczoo.org>  
**Cc:** <Slpanimalprogram@aol.com>; <gbalazs@honlab.nmfs.hawaii.edu>  
**Sent:** Saturday, December 28, 2002 9:38 AM  
**Subject:** mainland sea turtles

> Dear All,

>

> I finally received information from each of you concerning the Hawaiian sea

> turtles that are currently housed in your facilities and spent yesterday

> reviewing the information. Unfortunately, no one sent all the information

> that we requested in our May 10, 2002 memo, although Alan Maguir came

really

> close. So, I will be contacting each of you requesting the information

that

> you left out.

>

> We won't be able to complete our assessment and formulate a proposal for the

> disposition of the turtles until we have all the information.

>

> I have attached a copy of the May 10, 2002 memo for your careful examination.

>

> Thank you. We really would like to resolve this issue.

>

> Brian E. Joseph, DVM  
 > 10349 Maddelein Lane  
 > Palo Cedro, CA 96073  
 > (530) 549-3245 home  
 > (530) 515-2001 cell  
 > (530) 549-3845 fax

>

**Subj:** Re: Green Sea Turtle Information Request  
**Date:** 6/25/02 12:56:30 PM Hawaiian Standard Time  
**From:** zoovet@dwazoo.com (Jan Raines, D.V.M.)  
**To:** Slpanimalprogram@aol.com

I was discussing with my director the latest update from you guys and he had an interesting proposal. You see, we just moved our two Greens into a large outdoor exhibit and they are thriving out there. We were wondering if we could just keep our turtles for the rest of their natural life? Just seems like a lot of stress on the animals to move them especially since they are only getting larger (one of ours weighs 160 pounds) and they appear to be comfortable here. My director is so pleased with how the animals are settling in to their outdoor enclosure he is willing to join Mandalay Bay in offering a home for them, particularly those animals that are deemed unreleasable.

Is this even an option we could pursue? Do we have to get permission from the state of Hawaii? Let us know, this may be the best option for all concerned.

Thank you for your time.

Jan Raines, DVM  
 Dallas World Aquarium

At 05:26 PM 6/13/02 -0400, you wrote:

>Attached is a copy of a memo dated May 10, 2002 requesting information  
 >regarding Sea Life Park's Hawaiian Green Sea Turtles that are currently  
 >held at your facility.

>We are actively working on a plan for the final disposition of all Sea  
 >Life Park Hawaiian Green Sea Turtles currently housed on the mainland  
 >USA. Therefore, it is extremely important we receive this information as  
 >soon as possible so we may move forward. Until we receive everyone's  
 >information back, we cannot evaluate any of it and until we evaluate the  
 >information, there is no chance for us to propose a resolution.

>Mahalo,

>Brian E. Joseph, DVM  
 >Attending Veterinarian  
 >Sea Life Park Hawaii

>Gregg Levine, DVM  
 >Staff Veterinarian  
 >Sea Life Park Hawaii

----- Headers -----

Return-Path: <zoovet@dwazoo.com>

Received: from rly-st04.mail.aol.com (rly-st04.mail.aol.com [172.20.75.163]) by air-xb03.mail.aol.com (v86\_r1.13) with ESMTMP id MAILINXB31-0625185630; Tue, 25 Jun 2002 18:56:30 -0400

Received: from rly-za04.mx.aol.com (rly-za04.mail.aol.com [172.31.36.100]) by rly-st04.mail.aol.com (8.8.8/8.8.8/AOL-5.0.0)

with ESMTMP id:RAA18875 for <slpanimalprogram@aol.com>;

Tuesday, June 25, 2002 America Online: Slpanimalprogram

ANTECH DIAGNOSTICS 2621 W. Airport Freeway Irving TX 75062 Phone: 800-745-4725

Dallas World Aquarium  
1801 N. Griffin  
Dallas, TX 75202  
Tel: 214-720-2224  
Fax: 214-999-0846

Client # 11791  
Chart #

Accession No.	Doctor	Owner	Pet Name	Received
DLBC01312371	NA	DWA	CLYDE	08/08/2003
Species	Breed	Sex	Pet Age	Reported
Turtle		M		08/08/2003 02:55 PM
Test Requested	Results	Reference Range	Units	
<b>REPTILE CBC</b>				
WBC Estimate	3.5			
RBC Morphology	Normal	3-8		
Blood Parasites	Negative			1000/uL
Heterophils	11 (LOW)	None Seen		
Heterophil Absolute	385 (LOW)	40-60		%
Lymphocytes	88 (HIGH)	1800-6100		
Absolutes	3080 (HIGH)	40-60		%
Eosinophils	0	120-2140		
Absolutes	0	0-1		%
Basophils	1	0-90		
Absolutes	35	0-1		%
Thrombocyte Estimate	Adequate	0-3000		
HEMATOCRIT (B/E)		Adequate		
HCT	31			
<b>COMP. REPTILIAN CHEMISTRIES</b>				
SGOT (AST)	1072 (HIGH)	23-35		%
Total Protein	4.3	10-80		IU/L
Albumin	2.4	3.3-5.5		g/dL
BUN	75			g/dL
Phosphorus	9.2 (HIGH)	5.0-8.0		mg/dL
Calcium	7.8 (LOW)	8.0-13.0		mg/dL
Glucose	105	40-120		mg/dL
Sodium	156 (HIGH)	130-150		mEq/L
Potassium	4.1	2.0-5.5		mEq/L
Chloride	119	90-120		mEq/L
CPK	319			IU/L
Uric Acid	2.4	2.0-7.0		mg/dL
Globulin	1.9			g/dL

ANTECH DIAGNOSTICS 2621 W. Airport Freeway Irving TX 75062 Phone: 800-745-4725

Dallas World Aquarium  
1801 N. Griffin  
Dallas, TX 75202  
Tel: 214-720-2224  
Fax: 214-999-0846

Client # 11791  
Chart #

Accession No.	Doctor	Owner	Pet Name	Received
DLBC00312732	NONE	DWA	CLYDE	09/18/2002
Species	Breed	Sex	Pet Age	Reported
Turtle				09/19/2002 01:46 AM

Test Requested	Results	Reference Range	Units
<b>REPTILE CBC</b>			
WBC Estimate	9.0 (HIGH)	3-8	1000/uL
RBC Morphology	EARLY RED CELLS NOTED ON SLIDE		
Blood Parasites	Negative	None Seen	
Heterophils	63 (HIGH)	40-60	%
Heterophil Absolute	5670	1800-6100	
Lymphocytes	15 (LOW)	40-60	%
Absolutes	1350	120-2140	
Monocytes	22 (HIGH)	0-1	%
Absolutes	1980 (HIGH)	0-190	
Eosinophils	0	0-1	%
Absolutes	0	0-90	
Thrombocyte Estimate	Adequate	Adequate	
<b>HEMATOCRIT (B/E)</b>			
HCT	34	23-35	%
<b>COMP. REPTILIAN CHEMISTRIES</b>			
SGOT (AST)	1857 (HIGH)	10-80	IU/L
Total Protein	5.0	3.3-5.5	g/dL
Albumin	2.3		g/dL
BUN	71 (HIGH)	3-8	mg/dL
Phosphorus	8.2 (HIGH)	5.0-8.0	mg/dL
Calcium	4.7 (LOW)	8.0-13.0	mg/dL
***RESULT RECHECKED***			
Glucose	109	40-120	mg/dL
Sodium	149	130-150	mEq/L
Potassium	4.2	2.0-5.5	mEq/L
Chloride	104	90-120	mEq/L
CPK	1872 (HIGH)	50-400	IU/L
Uric Acid	0.7 (LOW)	2.0-7.0	mg/dL
Globulin	2.7		g/dL

ANTECH DIAGNOSTICS 2621 W. Airport Freeway Irving TX 75062 Phone: 800-745-4725

Dallas World Aquarium  
1801 N. Griffin  
Dallas, TX 75202  
Tel: 214-720-2224  
Fax: 214-999-0846

Client # 11791  
Chart #

Accession No.	Doctor	Owner	Pet Name	Received
DLBC00039471	NA	DWA	CLYDE	05/22/2002
Species	Breed	Sex	Pet Age	Reported
Turtle			4Y	05/29/2002 01:07 PM

Test Requested	Results	Reference Range	Units
<b>REPTILE CBC</b>			
WBC Estimate	4.5	3-8	1000/uL
RBC Morphology			
RBC MORPHOLOGY	NORMAL		
Blood Parasites	None Obs	None Seen	
Heterophils	70 (HIGH)	40-60	%
Heterophil Absolute	3150	1800-6100	
Lymphocytes	30 (LOW)	40-60	%
Absolutes	1350	120-2140	
Eosinophils	0	0-1	%
Absolutes	0	0-90	
*Thrombocyte Estimate	Adequate	Adequate	
<b>HEMATOCRIT (B/E)</b>			
HCT	30	23-35	%
<b>COMP. REPTILIAN CHEMISTRIES</b>			
SGOT (AST)	5934 (HIGH)	10-80	IU/L
RECHECKED BY DILUTION			
Total Protein	5.9 (HIGH)	3.3-5.5	g/dL
Albumin	2.4		g/dL
BUN	107 (HIGH)	3-8	mg/dL
Phosphorus	8.7 (HIGH)	5.0-8.0	mg/dL
Calcium	7.8 (LOW)	8.0-13.0	mg/dL
Glucose	112	40-120	mg/dL
Sodium	151 (HIGH)	130-150	mEq/L
Potassium	3.6	2.0-5.5	mEq/L
Chloride	108	90-120	mEq/L
CPK	362	50-400	IU/L
Uric Acid	3.2	2.0-7.0	mg/dL
Globulin	3.5		g/dL
<b>ASPERGILLUS ANTIBODY (AVIAN)</b>			
Avian Aspergillus (ELISA)	1.0		
TEST PERFORMED AT THE UNIVERSITY OF MIAMI.			
MOST BIRDS:			
NEGATIVE	<0.12		
LOW POSITIVE	0.12 - 0.249		
MID POSITIVE	0.25 - 0.499		
HIGH POSITIVE	>0.5		

Accession No.  
DLBC00039471

Doctor  
NA

Owner  
DWA

Pet Name  
CLYDE

Test Requested	Results	Reference Range	Units
----------------	---------	-----------------	-------

SWANS:

NEGATIVE <0.22  
 LOW POSITIVE 0.22 - 0.349

A positive titer supports previous or current infection with aspergillus. A negative titer does not exclude aspergillosis. Results are best interpreted in light of clinical presentation, aspergillus antigen test, and electrophoresis.

TEST PERFORMED AT THE RAPTOR CENTER

**MYCOPLASMA (REPTILE&TURTLE)**

**Mycoplasma (ELISA)**

Less than 1:32 Negative

TEST PERFORMED AT UNIVERSITY OF FLORIDA

ANTECH DIAGNOSTICS 2621 W. Airport Freeway Irving TX 75062 Phone: 800-745-4725

Dallas World Aquarium  
1801 N. Griffin  
Dallas, TX 75202  
Tel: 214-720-2224  
Fax: 214-999-0846

Client # 11791  
Chart #

Accession No. <b>DLBC00039471</b>	Doctor NA	Owner DWA	Pet Name CLYDE	Received 05/22/2002
Species Turtle	Breed	Sex	Pet Age 4Y	Reported 05/22/2002 03:18 PM

Test Requested	Results	Reference Range	Units
<b>REPTILE CBC</b>			
WBC Estimate	4.5	3-8	1000/uL
RBC Morphology			
RBC MORPHOLOGY	NORMAL		
Blood Parasites	None Obs	None Seen	
Heterophils	70 (HIGH)	40-60	%
Heterophil Absolute	3150	1800-6100	
Lymphocytes	30 (LOW)	40-60	%
Absolutes	1350	120-2140	
Eosinophils	0	0-1	%
Absolutes	0	0-90	
Thrombocyte Estimate	Adequate	Adequate	
<b>HEMATOCRIT (B/E)</b>			
HCT	30	23-35	%
<b>COMP. REPTILIAN CHEMISTRIES</b>			
SGOT (AST)	5934 (HIGH)	10-80	IU/L
RECHECKED BY DILUTION.			
Total Protein	5.9 (HIGH)	3.3-5.5	g/dL
Albumin	2.4		g/dL
BUN	107 (HIGH)	3-8	mg/dL
Phosphorus	8.7 (HIGH)	5.0-8.0	mg/dL
Calcium	7.8 (LOW)	8.0-13.0	mg/dL
Glucose	112	40-120	mg/dL
Sodium	151 (HIGH)	130-150	mEq/L
Potassium	3.6	2.0-5.5	mEq/L
Chloride	108	90-120	mEq/L
CPK	362	50-400	IU/L
Uric Acid	3.2	2.0-7.0	mg/dL
Globulin	3.5		g/dL
ASPERGILLUS ANTIBODY (AVIAN) (Pending)			
MYCOPLASMA (REPTILE&TURTLE) (Pending)			



Taxonomic name: *Chelonia mydas*

Family: Cheloniidae

Common name: ATLANTIC GREEN TURTLE

Order: Chelonia

Current information

Sex: Male "Clyde"  
 Birth type: Captive born  
 Birth Location: Sea Life Park Hawaii  
 Birthdate-Age: ~ Jul 1998 - ~1Y,10M  
 Time since last Acq: 1Y,4M,12D as of report end date  
 Sire ID:  
 Dam ID:  
 Rearing: Unknown  
 Hybrid: Not a hybrid

Date in	Acquisition - Vendor/local Id	Holder	Disposition - Recipient/local Id	Date out
13 Jan 1999	Loan In from WAIMANALO-ZJ97	DALLAS WA-99R002		

Date	Identifier type	Identifier	Location	Comments
20 May 1998	Permit	97-04C	STATE OF HAWAII	97-04C STATE OF HAWAII
8 Jan 1999	Tag/Band	NMFS ZJ97	RT FLIPPER	NMFS ZJ97 RT FLIPPER
26 May 2000	House Name	Small Notch		Very shallow notch at rear of carapace.

Date	Type	Value	Units	Comments
26 May 2000	live animal weight	23	pound	
26 May 2000	shell width	17.5	inch	

Date	Note type	Comments
1 Oct 1999	Sex Modification Log	Deleted sex record on 10/1/99 3:52:57 PM. Date: 13 January 99 Sex: Unknown
26 May 2000	Sex Modification Log	The following sex record was modified on 5/26/00 3:59:10 PM.  Old Date: 13 January 99 Old Sex: Unknown  New Date: 13 January 99 New Sex: Male New Note: Length of tail and vent to plastron distance is suggestive of a male Sea Turtle.
26 May 2000	M	Caught-up for preshipment exam: 1) Venipuncture for CBC/CHEM; 2) Cloacal and oropharyngeal swab; 3) weigh-in; 4) Carapace measurement

Date	Enclosure	Reason
13 Jan 1999	BAHAMAS	new arrival
1 Jul 1999	CSHELF	

Date	Sex	Comments
13 Jan 1999	Male	Length of tail and vent to plastron distance is suggestive of a male Sea Turtle.

Date	Rearing	Comments
13 Jan 1999	Unknown	

8 June 2001 wt: 60 lbs  
23 inches

22 May 2002 wt: 104.8 pounds  
straight shell length 29"  
Venipuncture for CBC/CHEM  
Moved to pergwalt pool.

DALLAS WORLD AQUARIUM  
 1801 N. GRIFFIN  
 DALLAS, TX 75202  
 Tel: 214-720-2224  
 Fax: 214-999-0846

Antech ID #: 11791

Reference No.	Doctor	Client	Pet Name	Received
IRAB09785956		DWA	99B002	05/27/2000
Species	Breed	Sex	Pet Age	Reported
T		M	1 Year	06/02/2000
		Case #:	99B002	10:15

TEST PROCEDURE	RESULTS	ADULT REFERENCE RANGE	UNITS
<b>CULTURE</b>			
SOURCE	ORAL		
PRELIMINARY #1	05/27/2000		
	MODERATE GROWTH OF GRAM NEGATIVE ORGANISMS TO BE IDENTIFIED		
PRELIMINARY #2	05/28/2000		
	MODERATE GROWTH OF AEROMONAS HYDROPHILIA		
FINAL REPORT	05/31/2000		
ORGANISM			

\*\*\* ORGANISM 1 \*\*\*  
 MODERATE GROWTH OF AEROMONAS HYDROPHILA

\*\*\* ORGANISM 2 \*\*\*  
 LIGHT GROWTH OF GROUP D ENTEROCOCCUS

<b>CULTURE, ANAEROBIC</b>			
SOURCE	ORAL		
PRELIMINARY #1	05/30/2000		
	NO ANAEROBES ISOLATED IN 2 DAYS.		
FINAL REPORT	06/02/2000		
ORGANISM			
	NO ANAEROBES ISOLATED IN 5 DAYS.		

**CULTURE, FUNGAL** PENDING

**SENSITIVITY EXOTICS** (S-SENSITIVE I-INTERMEDIATE R-RESISTANT)

ORGANISM:	1	2	3	4	5
301. ANIKACIN	S	R			
311. CEFOTAXIME	S	S			
315. CEPHALEXIN	R	S			
317. CHLORAMPHENICOL	S	S			
375. CIPROFLOXACIN	S	S			
323. DOXYCYCLINE	R	R			
ENROFLOXACIN	S	S			

REPORT CONTINUED ON NEXT FORM

CONTINUED REPORT

DALLAS WORLD AQUARIUM  
 1801 N. GRIFFIN  
 DALLAS, TX 75202  
 Tel: 214-720-2224  
 Fax: 214-999-8846

Antech ID #: 11791

Reference No.	Doctor	Client	Pet Name	Received
IRAB09785956		DWA	99R002	05/27/2000
Species	Breed	Sex	Pet Age	Reported
TORTOISE		M	1 Year	06/02/2000
		Case #:	99R002	10:15

TEST PROCEDURE	RESULTS					ADULT	UNITS
	(S-SENSITIVE I-INTERMEDIATE R-RESISTANT)					REFERENCE RANGE	
SENSITIVITY EXOTICS	1	2	3	4	5		
ORGANISM:							
331. GENTAMYCIN	S	R					
ORBIFLOXACIN	S	R					
341. PENICILLIN	R	S					
343. PIPERACILLIN	S	S					
349. TMP / SULFA	R	R					
COMPREHENSIVE REPTILIAN PROFILE							
REPTILE CBC							
WBC ESTIMATE			15.0 (H)			3-8	1000/uL
RBC MORPHOLOGY							
10. RBC MORPHOLOGY			NORMAL				
BLOOD PARASITES			NONE SEEN			NONE SEEN	
HETEROPHILS			7 (L)			40-60	%
HETEROPHIL ABSOLUTE			1050 (L)			1800-6100	
BANDS			0				%
ABSOLUTES			0				
LYMPHOCYTES			89 (H)			40-60	%
ABSOLUTES			13350 (H)			120-2140	
MONOCYTES			0			0-1	%
ABSOLUTES			0			0-190	
EOSINOPHILS			0			0-1	%
ABSOLUTES			0			0-90	
BASOPHILS			1			0-1	%
ABSOLUTES			150			0-3000	
AZUROPHILIC MONOCYTES			3			0-4	%
ABSOLUTE			450				
TOXIC CHANGES			NONE SEEN			0-1	
THROMBOCYTE ESTIMATE			ADEQUATE			ADEQUATE	
HEMATOCRIT (B/E)							
HCT			18 (L)			23-35	%
COMP. REPTILIAN CHEMISTRIES							
SGOT (AST)			1678 (H)			10-80	IU/L
THE TEST WAS RECHECKED							

CONTINUED NEXT PAGE  
 CONTINUED REPORT

PARTIAL 06/02/2000 10:15 ACNN IRAB09785956

**DALLAS WORLD AQUARIUM**  
 1801 N. GRIFFIN  
 DALLAS, TX 75202  
 Tel: 214-728-2224  
 Fax: 214-999-8846

Antech ID #: 11791

Reference No. IRAB09785956	Doctor	Client DWA	Pet Name 99R002	Received 05/27/2000
Species TORTOISE	Breed	Sex M	Pet Age 1 Year	Reported 06/02/2000 10:15

Case #: 99R002

TEST PROCEDURE	RESULTS	ADULT REFERENCE RANGE	UNITS
TOTAL PROTEIN	4.3	3.3-5.5	G/DL
ALBUMIN	1.8		g/dL
BUN	128		MG/DL
THE TEST WAS RECHECKED			
PHOSPHORUS	9.9 (H)	5.0-8.0	MG/DL
CALCIUM	6.1 (L)	8.0-13.0	MG/DL
THE TEST WAS RECHECKED			
GLUCOSE	90	40-120	MG/DL
SODIUM	151 (H)	130-150	MEQ/L
POTASSIUM	4.4	2.0-5.5	MEQ/L
CHLORIDE	113	90-120	MEQ/L
CPK	767		IU/L
URIC ACID	0.9 (L)	2.0-7.0	mg/dL
GLOBULIN	2.5		G/DL

**Report Notes:**

**PARTIAL REPORT -- FINAL TO FOLLOW**

DALLAS WORLD AQUARIUM  
 1801 N. GRIFFIN  
 DALLAS, TX 75282  
 Tel: 214-728-2224  
 Fax: 214-999-8846

Antech ID #: 11791

Reference No.	Doctor	Client	Pet Name	Received
IRAB09785956		DWA	99R002	05/27/2000
Species	Breed	Sex	Pet Age	Reported
T		M	1 Year	06/16/2000
Case #: 99R002				09:37

=====

TEST PROCEDURE	RESULTS	ADULT REFERENCE RANGE	UNITS
<b>CULTURE</b>			
SOURCE	ORAL		
PRELIMINARY #1	05/27/2000		
MODERATE GROWTH OF GRAM NEGATIVE ORGANISMS TO BE IDENTIFIED			
PRELIMINARY #2	05/28/2000		
MODERATE GROWTH OF AEROMONAS HYDROPHILA			
FINAL REPORT	05/31/2000		
ORGANISM			

\*\*\* ORGANISM 1 \*\*\*  
 MODERATE GROWTH OF AEROMONAS HYDROPHILA

\*\*\* ORGANISM 2 \*\*\*  
 LIGHT GROWTH OF GROUP D ENTEROCOCCUS

**CULTURE, ANAEROBIC**

SOURCE	ORAL
PRELIMINARY #1	05/30/2000
NO ANAEROBES ISOLATED IN 2 DAYS.	
FINAL REPORT	06/02/2000
ORGANISM	
NO ANAEROBES ISOLATED IN 5 DAYS.	

**CULTURE, FUNGAL**

SOURCE	ORAL
WEEK 1-PRELIMI	05/27/2000
FUNGAL CULTURE IN PROGRESS, FIRST PRELIMINARY RESULT TO FOLLOW IN 1 WEEK.	
WEEK 2-PRELIMI	06/06/2000
NO GROWTH OF FUNGUS IN 2 WEEKS	
WEEK 3-PRELIMI	06/13/2000
NO GROWTH OF FUNGUS IN 3 WEEKS	

**SENSITIVITY EXOTICS** (S-SENSITIVE I-INTERMEDIATE R-RESISTANT)

ORGANISM:	1	2	3	4	5
	-----				

REPORT CONTINUED ON NEXT FORM

DALLAS WORLD AQUARIUM  
 1801 N. GRIFFIN  
 DALLAS, TX 75202  
 Tel: 214-728-2224  
 Fax: 214-999-0846

Antech ID #: 11791

Reference No. IRAB09785956	Doctor	Client DWA	Pet Name 99R002	Received 05/27/2000
Species TORTOISE	Breed	Sex M	Pet Age 1 Year	Reported 06/16/2000 09:37
		Case #: 99R002		

TEST PROCEDURE SENSITIVITY EXOTICS  
 RESULTS (S-SENSITIVE I-INTERMEDIATE R-RESISTANT)  
 ADULT REFERENCE RANGE UNITS

ORGANISM:	1	2	3	4	5
301. AMIKACIN	S	R			
311. CEFOTAXIME	S	S			
315. CEPHALEXIN	R	S			
317. CHLORAMPHENICOL	S	S			
375. CIPROFLOXACIN	S	S			
323. DOXYCYCLINE	R	R			
ENROFLOXACIN	S	S			
331. GENTAMYCIN	S	R			
ORBIFLOXACIN	S	R			
341. PENICILLIN	R	S			
343. PIPERACILLIN	S	S			
349. TMP / SULFA	R	R			

COMPREHENSIVE REPTILIAN PROFILE  
 REPTILE CBC

WBC ESTIMATE	15.0 (H)	3-8	1000/uL
RBC MORPHOLOGY	NORMAL		
10. RBC MORPHOLOGY	NONE SEEN		
BLOOD PARASITES	NONE SEEN		
HETEROPHILS	7 (L)	40-60	%
HETEROPHIL ABSOLUTE	1050 (L)	1000-6100	
BANDS	0		%
ABSOLUTES	0		
LYMPHOCYTES	89 (H)	40-60	%
ABSOLUTES	13350 (H)	120-2140	
MONOCYTES	0	0-1	%
ABSOLUTES	0	0-190	
EOSINOPHILS	0	0-1	%
ABSOLUTES	0	0-90	
BASOPHILS	1	0-1	%
ABSOLUTES	150	0-3000	
AZUROPHILIC MONOCYTES	3	0-4	%
ABSOLUTE	450		

CONTINUED NEXT PAGE

PARTIAL 06/16/2000 09:37 ACN# IRAB09785956

CONTINUED REPORT

DALLAS WORLD AQUARIUM  
 1801 N. GRIFFIN  
 DALLAS, TX 75202  
 Tel: 214-728-2224  
 Fax: 214-999-8846

Antech ID #: 11791

Reference No.	Doctor	Client	Pet Name	Received
IBAB09785965		DWA	99R002	05/27/2000
Species	Breed	Sex	Pet Age	Reported
I		M	1 Year	06/16/2000 09:37

-----

TEST PROCEDURE	RESULTS	ADULT REFERENCE RANGE	UNITS
----------------	---------	--------------------------	-------

CULTURE			
SOURCE	CLOACA		
PRELIMINARY #1	05/27/2000		
MODERATE GROWTH OF GRAM NEGATIVE ORGANISMS TO BE IDENTIFIED			
PRELIMINARY #2	05/28/2000		
MODERATE GROWTH OF AEROMONAS HYDROPHILIA			
FINAL REPORT	05/30/2000		
ORGANISM			

\*\*\* ORGANISM 1 \*\*\*  
 ABUNDANT GROWTH OF AEROMONAS HYDROPHILIA

\*\*\* ORGANISM 2 \*\*\*  
 MODERATE GROWTH OF ESCHERICHIA COLI  
 NEGATIVE FOR SALMONELLA AND SHIGELLA

CULTURE, ANAEROBIC			
SOURCE	CLOACA		
PRELIMINARY #1	05/30/2000		
NO ANAEROBES ISOLATED IN 2 DAYS.			
FINAL REPORT	06/02/2000		
ORGANISM			
NO ANAEROBES ISOLATED IN 5 DAYS.			

CULTURE, FUNGAL			
SOURCE	NONE		
WEEK 1-PRELIMI	05/27/2000		
FUNGAL CULTURE IN PROGRESS, FIRST PRELIMINARY RESULT TO FOLLOW IN 1 WEEK.			
WEEK 2-PRELIMI	06/06/2000		
NO GROWTH OF FUNGUS IN 2 WEEKS			
WEEK 3-PRELIMI	06/13/2000		
NO GROWTH OF FUNGUS IN 3 WEEKS			

REPORT CONTINUED ON NEXT FORM

CONTINUED REPORT

DALLAS WORLD AQUARIUM  
 1801 N. GRIFFIN  
 DALLAS, TX 75202  
 Tel: 214-720-2224  
 Fax: 214-999-0846

Antech ID #: 11791

Reference No. IRAB09785956	Doctor	Client DWA	Pet Name 99R002	Received 05/27/2000
Species TORTOISE	Breed	Sex M	Pet Age 1 Year	Reported 06/16/2000 09:37
		Case #: 99R002		

TEST PROCEDURE	RESULTS	ADULT REFERENCE RANGE	UNITS
TOXIC CHANGES	NONE SEEN	0-1	
THROMBOCYTE ESTIMATE	ADEQUATE	ADEQUATE	
HEMATOCRIT (B/E)			
HCT	18 (L)	23-35	%
COMP. REPTILIAN CHEMISTRIES			
SGOT (AST)	1678 (H)	10-80	IU/L
THE TEST WAS RECHECKED			
TOTAL PROTEIN	4.3	3.3-5.5	G/DL
ALBUMIN	1.8		g/dL
BUN	128		MG/DL
THE TEST WAS RECHECKED			
PHOSPHORUS	9.9 (H)	5.0-8.0	MG/DL
CALCIUM	6.1 (L)	8.0-13.0	MG/DL
THE TEST WAS RECHECKED			
GLUCOSE	90	40-120	MG/DL
SODIUM	151 (H)	130-150	MEQ/L
POTASSIUM	4.4	2.0-5.5	MEQ/L
CHLORIDE	113	90-120	MEQ/L
CPK	767		IU/L
URIC ACID	0.9 (L)	2.0-7.0	mg/dL
GLOBULIN	2.5		G/DL

Report Notes:

PARTIAL REPORT - FINAL TO FOLLOW



DALLAS WORLD AQUARIUM  
 1801 N. GRIFFIN  
 DALLAS, TX 75202  
 Tel: 214-728-2224  
 Fax: 214-999-8846

Antech ID #: 11791

Reference No.	Doctor	Client	Pet Name	Received
IRAB22236829		DWA	99R002	06/13/2001
Species	Breed	Sex	Pet Age	Reported
I		M	2 Years	06/14/2001 18:15

TEST PROCEDURE	RESULTS	ADULT REFERENCE RANGE	UNITS
CULTURE			
SOURCE	NONE		
PRELIMINARY #1	06/13/2001		
LIGHT GROWTH OF GRAM POSITIVE ORGANISMS TO BE IDENTIFIED			

CULTURE, ANAEROBIC			
SOURCE	NONE		
PRELIMINARY #1	06/14/2001		
NO ANAEROBES ISOLATED IN 2 DAYS.			

COMP. REPTILIAN CHEMISTRIES

SGOT (AST)	84 (H)	10-80	IU/L
TOTAL PROTEIN	2.6 (L)	3.3-5.5	G/DL
ALBUMIN	2.0		g/dL
BUN	48		MG/DL
PHOSPHORUS	5.2	5.0-8.0	MG/DL
CALCIUM	28.6 (H)	8.0-13.0	MG/DL
GLUCOSE	298 (H)	40-120	MG/DL
SODIUM	140	130-150	MEQ/L
POTASSIUM	3.6	2.0-5.5	MEQ/L
CHLORIDE	96	90-120	MEQ/L
CPK	468		IU/L
URIC ACID	4.2	2.0-7.0	ng/dL
GLOBULIN	0.6		G/DL

THE CHEMISTRY RESULTS WERE CALCULATED FROM A TIMES TWO DILUTION WHICH  
 MAY FALSELY DECREASE THE CALCIUM.

Report Notes:

PARTIAL REPORT - FINAL TO FOLLOW

DALLAS WORLD AQUARIUM  
 1801 N. GRIFFIN  
 DALLAS, TX 75202  
 Tel: 214-720-2224  
 Fax: 214-999-8846

Antech ID #: 11791

Reference No.	Doctor	Client	Pet Name	Received
IRAB22236029		DWA	99R002	06/13/2001
Species	Breed	Sex	Pet Age	Reported
I		M	2 Years	06/14/2001 16:33

TEST PROCEDURE	RESULTS	ADULT REFERENCE RANGE	UNITS
CULTURE SOURCE	NONE		
PRELIMINARY #1	06/13/2001		
LIGHT GROWTH OF GRAM POSITIVE ORGANISMS TO BE IDENTIFIED			
PRELIMINARY #2	06/14/2001		

\*\*\* ORGANISM 1 \*\*\*  
 LIGHT GROWTH OF GROUP D ENTEROCOCCUS

\*\*\* ORGANISM 2 \*\*\*  
 LIGHT GROWTH OF COAGULASE NEGATIVE STAPH

CULTURE ANAEROBIC SOURCE	NONE
PRELIMINARY #1	06/14/2001
NO ANAEROBES ISOLATED IN 2 DAYS.	

COMP. REPTILIAN CHEMISTRIES			
SGOT (AST)	84 (H)	10-80	IU/L
TOTAL PROTEIN	2.6 (L)	3.3-5.5	G/DL
ALBUMIN	2.0		g/dL
BUN	40		MG/DL
PHOSPHORUS	5.2	5.0-8.0	MG/DL
CALCIUM	20.6 (H)	8.0-13.0	MG/DL
GLUCOSE	298 (H)	40-120	MG/DL
SODIUM	140	130-150	MEQ/L
POTASSIUM	3.6	2.0-5.5	MEQ/L
CHLORIDE	96	90-120	MEQ/L
CPK	468		IU/L
URIC ACID	4.2	2.0-7.0	ng/dL
GLOBULIN	0.6		G/DL

THE CHEMISTRY RESULTS WERE CALCULATED FROM A TIMES TWO DILUTION WHICH MAY FALSELY DECREASE THE CALCIUM.

Report Notes:

CONTINUED REPORT

A N T E C H Diagnostics  
17672-A Cowan, Suite 200, Irvine, CA 92614  
(800) 745-4725

Page: 2

DALLAS WORLD AQUARIUM  
1801 N. GRIFFIN  
DALLAS, TX 75202  
Tel: 214-720-2224  
Fax: 214-999-0846

Antech ID #: 11791

Reference No.	Doctor	Client	Pet Name	Received
IRAB22236029		DWA	99R002	06/13/2001
Species	Breed	Sex	Pet Age	Reported
I		M	2 Years	06/14/2001 16:33

=====

TEST PROCEDURE	RESULTS	ADULT REFERENCE RANGE	UNITS
*****	*****	*****	*****

Please note: Effective Monday, June 18th, the reporting format will have some minor changes. Our goal is to reduce the amount of paper thus getting the results faxed to you more quickly.

PARTIAL REPORT - FINAL TO FOLLOW

DALLAS WORLD AQUARIUM  
 1801 N. GRIFFIN  
 DALLAS, TX 75202  
 Tel: 214-728-2224  
 Fax: 214-999-8846

Antech ID #: 11791

Reference No. IRAB22236829	Doctor	Client DWA	Pet Name 99R002	Received 06/13/2001
Species T	Breed	Sex M	Pet Age 2 Years	Reported 06/15/2001 15:05

=====

TEST PROCEDURE	RESULTS	ADULT REFERENCE RANGE	UNITS
----------------	---------	--------------------------	-------

CULTURE SOURCE	NONE		
PRELIMINARY #1	06/13/2001		
LIGHT GROWTH OF GRAM POSITIVE ORGANISMS TO BE IDENTIFIED			
PRELIMINARY #2	06/14/2001		

\*\*\* ORGANISM 1 \*\*\*  
 LIGHT GROWTH OF GROUP D ENTEROCOCCUS

\*\*\* ORGANISM 2 \*\*\*  
 LIGHT GROWTH OF COAGULASE NEGATIVE STAPH  
 FINAL REPORT 06/15/2001  
 ORGANISM

\*\*\* ORGANISM 1 \*\*\*  
 LIGHT GROWTH OF GROUP D ENTEROCOCCUS

\*\*\* ORGANISM 2 \*\*\*  
 LIGHT GROWTH OF COAGULASE NEGATIVE STAPH

\*\*\* ORGANISM 3 \*\*\*  
 FEW COLONIES OF PSEUDOMONAS SPECIES

CULTURE, ANAEROBIC	PENDING
SENSITIVITY EXOTICS	(S-SENSITIVE I-INTERMEDIATE R-RESISTANT)

ORGANISM:	1	2	3	4	5
	-----				
301. AMIKACIN	R	S	S		
311. CEFOTAXIME	S	S	S		
315. CEPHALEXIN	S	S	R		
317. CHLORAMPHENICOL	S	S	S		
375. CIPROFLOXACIN	S	S	S		
323. DOXYCYCLINE	S	S	S		
ENROFLOXACIN	S	S	S		

REPORT CONTINUED ON NEXT FORM

CONTINUED REPORT

DALLAS WORLD AQUARIUM  
 1801 N. GRIFFIN  
 DALLAS, TX 75202  
 Tel: 214-728-2224  
 Fax: 214-999-8846

Antech ID #: 11791

Reference No.	Doctor	Client	Pet Name	Received
IRAB22236029		DWA	99R002	06/13/2001
Species	Breed	Sex	Pet Age	Reported
TORTOISE		M	2 Years	06/15/2001 15:05

=====

TEST PROCEDURE	RESULTS					ADULT		UNITS
	SENSITIVITY	EXOTICS	(S-SENSITIVE	I-INTERMEDIATE	R-RESISTANT)	REFERENCE RANGE		

ORGANISM:	1	2	3	4	5		
331. GENTAMYCIN	S	S	S				
ORBIFLOXACIN	S	S	S				
341. PENICILLIN	S	R	R				
343. PIPERACILLIN	S	S	S				
349. TMP / SULFA	R	S	S				
COMP. REPTILIAN CHEMISTRIES							
SGOT (AST)			84 (H)			10-80	IU/L
TOTAL PROTEIN			2.6 (L)			3.3-5.5	G/DL
ALBUMIN			2.0				g/dL
BUN			40				MG/DL
PHOSPHORUS			5.2			5.0-8.0	MG/DL
CALCIUM			20.6 (H)			8.0-13.0	MG/DL
GLUCOSE			298 (H)			40-120	MG/DL
SODIUM			140			130-150	MEQ/L
POTASSIUM			3.6			2.0-5.5	MEQ/L
CHLORIDE			96			90-120	MEQ/L
CPK			468				IU/L
URIC ACID			4.2			2.0-7.0	mg/dL
GLOBULIN			0.6				G/DL

THE CHEMISTRY RESULTS WERE CALCULATED FROM A TIMES TWO DILUTION WHICH MAY FALSELY DECREASE THE CALCIUM.

Report Notes:

\*\*\*\*\*  
 Please note: Effective Monday, June 18th, the reporting format will have some minor changes. Our goal is to reduce the amount of paper thus getting the results faxed to you more quickly.

PARTIAL REPORT - FINAL TO FOLLOW

DALLAS WORLD AQUARIUM  
 1801 N. GRIFFIN  
 DALLAS, TX 75202  
 Tel: 214-720-2224  
 Fax: 214-999-0846

Antech ID #: 11791

Reference No. IRAB22236029	Doctor	Client DWA	Pet Name 99B002	Received 06/13/2001
Species T	Breed	Sex M	Pet Age 2 Years	Reported 06/13/2001 10:15

TEST PROCEDURE	RESULTS	ADULT REFERENCE RANGE	UNITS
CULTURE	PENDING		
CULTURE, ANAEROBIC	PENDING		

COMP. REPTILIAN CHEMISTRIES

SGOT (AST)	84 (H)	10-80	IU/L
TOTAL PROTEIN	2.6 (L)	3.3-5.5	G/DL
ALBUMIN	2.0		g/dL
BUN	40		MG/DL
PHOSPHORUS	5.2	5.0-8.0	MG/DL
CALCIUM	20.6 (H)	8.0-13.0	MG/DL
GLUCOSE	298 (H)	40-120	MG/DL
SODIUM	140	130-150	MEQ/L
POTASSIUM	3.6	2.0-5.5	MEQ/L
CHLORIDE	96	90-120	MEQ/L
CPK	468		IU/L
URIC ACID	4.2	2.0-7.0	ng/dL
GLOBULIN	0.6		G/DL

THE CHEMISTRY RESULTS WERE CALCULATED FROM A TIMES TWO DILUTION WHICH MAY FALSELY DECREASE THE CALCIUM.

Report Notes:

PARTIAL REPORT - FINAL TO FOLLOW

DALLAS WORLD AQUARIUM  
 1801 N. GRIFFIN  
 DALLAS, TX 75202  
 Tel: 214-728-2224  
 Fax: 214-999-8846

Antech ID #: 11791

Reference No.	Doctor	Client	Pet Name	Received
IRAB22236029		DWA	99R002	06/13/2001
Species	Breed	Sex	Pet Age	Reported
I		M	2 Years	06/13/2001 14:25

TEST PROCEDURE	RESULTS	ADULT REFERENCE RANGE	UNITS
CULTURE SOURCE	NONE		
PRELIMINARY #1	06/13/2001		
LIGHT GROWTH OF GRAM POSITIVE ORGANISMS TO BE IDENTIFIED			

CULTURE, ANAEROBIC PENDING

**COMP. REPTILIAN CHEMISTRIES**

SGOT (AST)	84 (H)	10-80	IU/L
TOTAL PROTEIN	2.6 (L)	3.3-5.5	G/DL
ALBUMIN	2.0		g/dL
BUN	40		MG/DL
PHOSPHORUS	5.2	5.0-8.0	MG/DL
CALCIUM	20.6 (H)	8.0-13.0	MG/DL
GLUCOSE	298 (H)	40-120	MG/DL
SODIUM	140	130-150	MEQ/L
POTASSIUM	3.6	2.0-5.5	MEQ/L
CHLORIDE	96	90-120	MEQ/L
CPK	468		IU/L
URIC ACID	4.2	2.0-7.0	mg/dL
GLOBULIN	0.6		G/DL

THE CHEMISTRY RESULTS WERE CALCULATED FROM A TIMES TWO DILUTION WHICH MAY FALSELY DECREASE THE CALCIUM.

Report Notes:

PARTIAL REPORT - FINAL TO FOLLOW

DALLAS WORLD AQUARIUM  
 1801 N. GRIFFIN  
 DALLAS, TX 75202  
 Tel: 214-720-2224  
 Fax: 214-999-8846

Antech ID #: 11791

Reference No.	Doctor	Client	Pet Name	Received
IRAB22236029		DWA	99R002	06/13/2001
Species	Breed	Sex	Pet Age	Reported
T		M	2 Years	06/17/2001 10:39

TEST PROCEDURE	RESULTS	ADULT REFERENCE RANGE	UNITS
CULTURE			
SOURCE	NONE		
PRELIMINARY #1	06/13/2001		
LIGHT GROWTH OF GRAM POSITIVE ORGANISMS TO BE IDENTIFIED			
PRELIMINARY #2	06/14/2001		

\*\*\* ORGANISM 1 \*\*\*  
 LIGHT GROWTH OF GROUP D ENTEROCOCCUS

\*\*\* ORGANISM 2 \*\*\*  
 LIGHT GROWTH OF COAGULASE NEGATIVE STAPH  
 FINAL REPORT 06/15/2001  
 ORGANISM

\*\*\* ORGANISM 1 \*\*\*  
 LIGHT GROWTH OF GROUP D ENTEROCOCCUS

\*\*\* ORGANISM 2 \*\*\*  
 LIGHT GROWTH OF COAGULASE NEGATIVE STAPH

\*\*\* ORGANISM 3 \*\*\*  
 FEW COLONIES OF PSEUDOMONAS SPECIES

CULTURE, ANAEROBIC

SOURCE	NONE
PRELIMINARY #1	06/14/2001
NO ANAEROBES ISOLATED IN 2 DAYS.	
FINAL REPORT	06/17/2001
NO ANAEROBES ISOLATED IN 5 DAYS.	

SENSITIVITY EXOTICS (S-SENSITIVE I-INTERMEDIATE R-RESISTANT)

ORGANISM:	1	2	3	4	5
	-----				
301. AMIKACIN	R	S	S		
311. CEFOTAXIME	S	S	S		

REPORT CONTINUED ON NEXT FORM

CONTINUED REPORT



DALLAS WORLD AQUARIUM  
 1801 N. GRIFFIN  
 DALLAS, TX 75202  
 Tel: 214-720-2224  
 Fax: 214-999-0846

Antech ID #: 11791

Reference No.	Doctor	Client	Pet Name	Received
IRAB22236029		DWA	99R002	06/13/2001
Species	Breed	Sex	Pet Age	Reported
TORTOISE		M	2 Years	06/17/2001 10:39

=====

TEST PROCEDURE	RESULTS	ADULT	REFERENCE RANGE	UNITS
SENSITIVITY EXOTICS	(S-SENSITIVE	I-INTERMEDIATE	R-RESISTANT)	

ORGANISM:	1	2	3	4	5
315. CEPHALEXIN	S	S	R		
317. CHLORAMPHENICOL	S	S	S		
375. CIPROFLOXACIN	S	S	S		
323. DOXYCYCLINE	S	S	S		
ENROFLOXACIN	S	S	S		
331. GENTAMYCIN	S	S	S		
ORBIFLOXACIN	S	S	S		
341. PENICILLIN	S	R	R		
343. PIPERACILLIN	S	S	S		
349. TMP / SULFA	R	S	S		

COMP. REPTILIAN CHEMISTRIES

SGOT (AST)	84 (H)	10-80	IU/L
TOTAL PROTEIN	2.6 (L)	3.3-5.5	G/DL
ALBUMIN	2.0		g/dL
BUN	40		MG/DL
PHOSPHORUS	5.2	5.0-8.0	MG/DL
CALCIUM	20.6 (H)	8.0-13.0	MG/DL
GLUCOSE	298 (H)	40-120	MG/DL
SODIUM	140	130-150	MEQ/L
POTASSIUM	3.6	2.0-5.5	MEQ/L
CHLORIDE	96	90-120	MEQ/L
CPK	468		IU/L
URIC ACID	4.2	2.0-7.0	mg/dL
GLOBULIN	0.6		G/DL

THE CHEMISTRY RESULTS WERE CALCULATED FROM A TIMES TWO DILUTION WHICH  
 MAY FALSELY DECREASE THE CALCIUM.

Report Notes:

\*\*\*\*\*  
 Please note: Effective Monday, June 18th, the reporting format will

Dallas World Aquarium  
Clinical Report

Species: "Bonnie"

ISIS#: 99R001

22 May 2002 wt: 65.5 lbs  
Length - straight shell 23"  
Venipuncture for CU/CHEM  
Moved to Penguin pool

30 July 2002 wt: 63 lbs  
Has been lethargic & unwilling to eat. Venipuncture for CU/CHEM.  
Administered 150 ml's LR's SQ  
Placed back in pool → added NaCl + ↑ salinity

31 July 2002 150 ml's IC

1 Aug 2002 150 ml's IC

6 Aug 2002 Radiographed → fx of head of (D) humerus, (R) humerus has healed well. continuing not to feed but not unusual finding when the head fx has.  
Rx: Dex 20 mg for inflammation / help pain.

14 Aug 2002 Looks good - still not feeding well but active.

26 Aug 2002 Pulled & placed in kiddie pool for tube feeding P11  
Teleost tube well, Fluids 0.9% NaCl (500 ml) w/ 6 mg/kg EOD

3 Sept 2002 Bled ~ severe macrocytosis, initiate Ceftazidime IM SQ q 72 hrs.  
Stop tube feeding to see if gets hungry.

7 Sept 2002 Moved into large salt water holding tanks to increase amount & encourage better attitude.  
Rx: Ceftazidime IM, Fluids IC

10 Sept 2002 Rx: Ceftazidime IM, Fluids IC

13 Sept 2002 Rx: Ceftazidime IM, Fluids IC, moved fecal ~ loose but normal.

14 Sept 2002 Moved back to continental shelf for mental well-being.  
weighed while on green cart 64 lbs - 36 lbs for cart = wt: 58 lbs  
Last 5 lbs since July ~ monitor feeding while in shelf

<b>LABORATORY TEST STATUS:</b>	<b>Ordered</b>	<b>Current Status</b>
Histopath: Necropsy tissues	9/26/02	Completed 9/26/02

## **Histopathology**

**Histopath: Necropsy tissues**  
**Date completed:** 09/26/02  
**Date report entered:** 09/26/02  
 Bonnie, Reptile

**Pathologist:** Varner, Tricia  
**Sections/Slides:** 20/4  
**# Tissues:** 9

### **DESCRIPTION:**

Sections of various tissue from a 4-year-old female Green Sea Turtle ("Bonnie") are examined histologically for diagnostic evaluation. Moderate post mortem autolysis is present.

**SPLEEN, HEART, OVIDUCT:** No significant lesions.

**KIDNEY:** Frequent scattered mildly dilated to occasionally cystic tubules are present along with frequent scattered intratubular mineralized foci and/or foamy proteinaceous accumulations.

Multinucleated giant cells and one rare urate tophus are present in infrequent scattered tubules. The glomeruli are hypercellular and proliferative in appearance.

**STOMACH:** A mild interstitial lymphocytic infiltration is present within the gastric mucosa along with one rare urate tophus (?).

**INTESTINE (POST MORTEM AUTOLYSIS):** Low numbers of small mineralized foci are present within the muscular walls of frequent scattered serosal arteries.

**LUNG:** Occasional scattered mononuclear inflammatory cell accumulations and/or granulomas containing urate crystals and multinucleated giant cells are present within the pulmonary interstitium.

**LIVER:** Widespread marked hepatocellular vacuolization is present along with moderate vascular/sinusoidal congestion.

**GONAD(?):** An unidentifiable compartmentalized fibromucinous tissue lined by pleomorphic columnar epithelium contains multiple medium to large sized areas of necrosis or granulomas. Urate crystals are present in some necrotic foci. A large bacterial microcolony is surrounded by a large area of coagulative necrosis.

**MUSCLE(?):** A fibromuscular tissue contains multiple large scattered areas of mineralization.

### **HISTOPATHOLOGIC DIAGNOSIS:**

**KIDNEY:** Severe tubular nephrosis/nephrocalcinosis with proliferative glomerulonephritis and intralesional tophi.

**STOMACH:** Mild diffuse granulomatous gastritis with rare urate tophus.

**LUNG:** Mild to moderate multifocal granulomatous interstitial pneumonitis with intralesional urate tophi.

**LIVER:** Hepatic lipidosis.

**MUSCLE/VASCULATURE:** Metastatic mineralization.

**GONAD(?):** Severe multifocal necrosis with urate tophi.

### **COMMENT:**

Although some tissues were unidentifiable histologically, histologic findings are consistent for severe renal disease and highly suggestive of visceral gout.

Patricia W. Varner, DVM, PhD, AFS/FHS  
/pjt

*[Faint, illegible handwritten notes on lined paper, likely bleed-through from the reverse side of the page.]*



# Texas Veterinary Medical Diagnostic Laboratory System



## Final Report

P.O. Drawer 3040, College Station, TX 77841-3040

Phone: (979)845-3414 Fax: (979)845-1794 <http://www.tvmdl.tamu.edu>

**Owner's Name:**  
Green Sea Turtle

**Veterinarian/Submitter:** **Account#: 21082**  
Dallas World Aquarium  
1801 North Griffin  
Dallas, TX 75202

**Date specimens received:** 9/21/02

**Preliminary reports:**

**Phone reports:**

**Final report:** Email 9/26/02

**Species:** Reptile  
**Breed:** Turtle

**Age:** 4.00 Years  
**Weight:**

**Animal ID:** Bonnie  
**Sex:** Female

**Tests Requested:** histopath

**Specimens Submitted:** fixed, /mb

**Clinical History:** This turtle has been housed at this facility since it was a hatchling. It was moved to an outside location approximately 3 months ago. Once she moved out to that pool she began to stop feeding as well and her activity decreased. The pool was a freshwater system initially but as her activity decreased we began to add salt to increase salinity for her comfort. Still no change. Bloodwork revealed multiple abnormalities - most of which are electrolyte changes. Fluid therapy and antibiotics were started and regular force-feeding was also initiated. Her attitude and activity level improved. She at first was passing stool with frank blood in it, but as the antibiotic treatment continued, the stools became more normal in consistency. As her activity level improved she was moved into a bigger enclosure. She still was not eating on her own but her blood work was slowly improving. She was moved to her original pool that she was housed in before she was moved to the freshwater system originally. She did well, swam, etc. for 48 hours and then was found dead on a ledge within the tank. Additional history on file at TVMDL.

**Clinical Diagnosis:**

**Previous Cases:**

**Treatment:**

**Conclusion/Interpretation of Lab Findings:**

See histopath results/comments.

Dallas World Aquarium  
 1801 N. Griffin  
 Dallas, TX 75202  
 Tel: 214-720-2224  
 Fax: 214-999-0846

Client # 11791  
 Chart #

Accession No. <b>DLBC00278292</b>	Doctor NA	Owner DWA	Pet Name BONNIE	Received 09/05/2002
Species Turtle	Breed	Sex F	Pet Age 3Y	Reported 09/06/2002 01:35 AM

Test Requested	Results	Reference Range	Units
<b>REPTILE CBC</b>			
WBC Estimate	19.5 (HIGH)	3-8	1000/uL
RBC Morphology	Normal		
Blood Parasites	Negative	None Seen	
Heterophils	56	40-60	%
Heterophil Absolute	10920 (HIGH)	1800-6100	
Monocytes	44 (HIGH)	0-1	%
Absolutes	8580 (HIGH)	0-190	
Eosinophils	0	0-1	%
Absolutes	0	0-90	
Thrombocyte Estimate	Adequate	Adequate	
<b>HEMATOCRIT (B/E)</b>			
HCT	22 (LOW)	23-35	%
<b>COMP. REPTILIAN CHEMISTRIES</b>			
SGOT (AST)	296 (HIGH)	10-80	IU/L
Total Protein	3.7	3.3-5.5	g/dL
***RESULT RECHECKED***			
Albumin	1.5		g/dL
BUN	21		mg/dL
Phosphorus	10.1 (HIGH)	5.0-8.0	mg/dL
***RESULT RECHECKED***			
Calcium	9.5	8.0-13.0	mg/dL
Glucose	1134 (HIGH)	40-120	mg/dL
***RESULT RECHECKED***			
Sodium	109 (LOW)	130-150	mEq/L
***RESULT RECHECKED***			
Potassium	2.4	2.0-5.5	mEq/L
***RESULT RECHECKED***			
Chloride	81 (LOW)	90-120	mEq/L
CPK	1441		IU/L
Uric Acid	14.8 (HIGH)	2.0-7.0	mg/dL
Globulin	2.2		g/dL

ANTECH DIAGNOSTICS 2621 W. Airport Freeway Irving TX 75062 Phone: 800-745-4725

Dallas World Aquarium  
1801 N. Griffin  
Dallas, TX 75202  
Tel: 214-720-2224  
Fax: 214-999-0846

Client # 11791  
Chart #

Accession No. DLBC00278292	Doctor NA	Owner DWA	Pet Name BONNIE	Received 09/05/2002
Species Turtle	Breed	Sex F	Pet Age 3Y	Reported 09/06/2002 01:35 AM

Test Requested	Results	Reference Range	Units
<b>REPTILE CBC</b>			
WBC Estimate	19.5 (HIGH) ✓	3-8	1000/uL
RBC Morphology	Normal		
Blood Parasites	Negative	None Seen	
Heterophils	56	40-60	%
Heterophil Absolute	10920 (HIGH)	1800-6100	
Monocytes	44 (HIGH)	0-1	%
Absolutes	8580 (HIGH)	0-190	
Eosinophils	0	0-1	%
Absolutes	0	0-90	
Thrombocyte Estimate	Adequate	Adequate	
<b>HEMATOCRIT (B/E)</b>			
HCT	22 (LOW)	23-35	%
<b>COMP. REPTILIAN CHEMISTRIES</b>			
SGOT (AST)	296 (HIGH)	10-80	IU/L
Total Protein	3.7	3.3-5.5	g/dL
***RESULT RECHECKED***			
Albumin	1.5		g/dL
BUN	21		mg/dL
Phosphorus	10.1 (HIGH)	5.0-8.0	mg/dL
***RESULT RECHECKED***			
Calcium	9.5	8.0-13.0	mg/dL
Glucose	1134 (HIGH)	40-120	mg/dL
***RESULT RECHECKED***			
Sodium	109 (LOW)	130-150	mEq/L
***RESULT RECHECKED***			
Potassium	2.4	2.0-5.5	mEq/L
***RESULT RECHECKED***			
Chloride	81 (LOW)	90-120	mEq/L
CPK	1441		IU/L
Uric Acid	14.8 (HIGH)	2.0-7.0	mg/dL
Globulin	2.2		g/dL

*admission  
500 at 0.9% NaCl  
B-unifed  
vent glaucoma*

ANTECH DIAGNOSTICS 17672-A Cowan Avenue Irvine CA 92614 Phone: 800-745-4725

Dallas World Aquarium  
 1801 N. Griffin  
 Dallas, TX 75202  
 Tel: 214-720-2224  
 Fax: 214-999-0846

Client # 11791  
 Chart #

Accession No. CTIR71386281	Doctor NONE	Owner DWA	Pet Name BONNIE	Received 08/28/2002
Species Other	Breed	Sex F	Pet Age 3Y	Reported 08/28/2002 06:39 PM

Test Requested	Results	Reference Range	Units
----------------	---------	-----------------	-------

**CYTOLOGY**

**Cytology**

**SOURCE :**

Cytologic exam from feces of a green turtle, 3 slides are submitted and examined.

**DESCRIPTION :**

The examined slides are similar and described together. The specimen is hemorrhagic. It is composed of poorly preserved nucleated cells. The proportion of the leukocytes to the blood is not increase. Clear, desquamated epithelial cells are not present. Protozoal organisms are not seen. The bacterial population is heterogeneous.

**DIAGNOSIS :**

Hemorrhagic fecal specimen.

**COMMENT :**

The cause of this hemorrhagic diarrhea is not evident. Autopsy of the animal associated or not with histopathology may reveal the cause of this hemorrhagic diarrhea.

Yanina Costecalde, DVM, Diplomate ACVP  
 1-800-542-1151





P.O. Box 016960 (R-46)  
 Miami, Florida 33101  
 (305) 243-6700  
 Fax (305) 243-5662  
 (800) 596-7390

**COMPARATIVE PATHOLOGY LABORATORY**

SCHOOL OF MEDICINE

DAILY REFERENCE REPORT 06 AUG 02 03:26PM Page 1

DALLASWORLD.AQUARIUM\BONNIE Age 4, Sex FEM PRS# V2986594-217...501  
 Species: HEPTILE Breed: TURTLE  
 Spec: BLD Collected: 02 AUG 02 00:00U Received: 05 AUG 02 08:06  
 Requestor's S-ID:

	RESULT	UNITS
WHITE BLOOD CELL COUNT	6.2	10X3
RED BLOOD CELL COUNT	0.67	10X6
HEMATOCRIT	27	%
LYMPHOCYTES	22	%
MONOCYTES	0	%
EOSINOPHILS	0	%
BASOPHILS	0	%
HETEROPHILS	78	%

Please refer to Reference Manual for ranges

	RESULT	UNITS
THROMBOCYTE EVALUATION	ADEQUATE	
BLOOD PARASITES	NEG	
POLYCHROMASIA INDEX	1	

Comment: Erythrocytes homogenous in size, nuclear shape, and texture. Almost no polychromatophilic cells.  
 (350)

	RESULT	UNITS
GLUCOSE	10	mg/dL
TOTAL PROTEIN	6.0	G/dL
A/G RATIO	0.63	
CALCIUM	5.7	mg/dL
PHOSPHORUS	13.5	mg/dL
URIC ACID	1.8	mg/dL
ALKALINE PHOSPHATASE	27	U/L
AST (SGOT)	1063	U/L
Comment: VALUE OBTAINED BY DILUTION		
LACTIC DEHYDROGENASE	1610	U/L
CREATINE PHOSPHOKINASE	1829	U/L
GGT (GGTP)	17	U/L
PRE-ALBUMIN	0.84	G/dL



SCHOOL OF MEDICINE

**COMPARATIVE PATHOLOGY LABORATORY**

P.O. Box 016960 (B-40)  
 Miami, Florida 33102  
 (305) 243-6700  
 Fax (305) 243-5662  
 (800) 596-7390

DAILY REFERENCE REPORT 06 AUG 02 03:26PM Page 2

DALLASWORLD AQUARIUM\BONNIE Age 4, Sex FEM PRS# V2986594-217. :501  
 Species: REPTILE Breed: TURTLE  
 Spec: BLD Collected: 02 AUG 02 00:00U Received: 05 AUG 02 08:06  
 Requestor s S-ID:

	RESULT	UNITS
ALBUMIN	1.48	G/dl.
ALPHA 1	0.10	G/dl.
ALPHA 2	1.52	G/dl.
BETA	1.67	G/dl.
GAMMA	0.38	G/dl.

SERUM PROTEIN ELECTROPHORESIS

COMPARE TO GENERAL TURTLE RANGES, THE ALPHA 2 GLOBULINE APPEAR INCREASED. THE BETA FRACTION TENDS TO BE A PROMINENT FRACTION IN REPTILES AS SEEN HERE. BRIDGING OF THE ALPHA2, BETA, AND GAMMA FRACTIONS IS PRESENT. THIS CAN BE OBSERVED WITH ACUTE INFLAMMATION.

	RESULT	UNITS
ASPERGILLUS Ab	DEL	Titer

TITER SCALE:  
 NEGATIVE = < 1.4  
 WEAK POSITIVE = 1.4-1.6  
 MODERATE POSITIVE = 1.7-2.0  
 STRONG POSITIVE = > 2.0

	RESULT	UNITS
ASPERGILLUS SEROLOGY-RI	NEG	
ASPERGILLUS ANTIGEN	1.3	TITER

UNIVERSITY OF  
**Miami**

SCHOOL OF MEDICINE

**COMPARATIVE PATHOLOGY LABORATORY**

P.O. Box 016960 (R-46)  
Miami, Florida 33101  
(305) 243-6700  
Fax (305) 243-5662  
(800) 596-7390

DAILY REFERENCE REPORT 05 AUG 02 02:27PM Page 1

DALLASWORLD.AQUARIUM\BONNIE Age 4, Sex FEM PRS# V2986594-217.:501  
Species: REPTILE Breed: TURTLE  
Spec: BLD Collected: 02 AUG 02 00:00U Received: 05 AUG 02 09:06  
Requestor's S-ID:

	RESULT	UNITS
WHITE BLOOD CELL COUNT	6.2	10X3
RED BLOOD CELL COUNT	0.67	10X6
HEMATOCRIT	27	%
LYMPHOCYTES	22	%
MONOCYTES	0	%
EOSINOPHILS	0	%
BASOPHILS	0	%
HETEROPHILS	78	%

Please refer to Reference Manual for ranges

	RESULT	UNITS
THROMBOCYTE EVALUATION	ADEQUATE	
BLOOD PARASITES	NEG	
POLYCHROMASIA INDEX	1	

Comment: Erythrocytes homogenous in size, nuclear shape,  
and texture. Almost no polychromatophilic cells.  
(350)

	RESULT	UNITS
GLUCOSE	10	mG/dL
TOTAL PROTEIN	6.0	G/dL
A/G RATIO	0.63	
CALCIUM	5.7	mG/dL
PHOSPHORUS	13.5	mG/dL
URIC ACID	1.8	mG/dL
ALKALINE PHOSPHATASE	27	U/L
AST (SGOT)	1063	U/L
Comment: VALUE OBTAINED BY DILUTION		
LACTIC DEHYDROGENASE	1610	U/L
CREATINE PHOSPHOKINASE	1829	U/L
GGT (GGTP)	17	U/L
PRE-ALBUMIN	0.84	G/dL



SCHOOL OF MEDICINE

P.O. Box 010960 (B-46)  
 Miami, Florida 33101  
 (305) 243-6700  
 Fax (305) 243-5662  
 (800) 596-7390

**COMPARATIVE PATHOLOGY LABORATORY**

DAILY REFERENCE REPORT 05 AUG 02 02:27PM Page 2

DALLASWORLD.AQUARIUM\BONNIE Age 4, Sex FEM PRS# V2986594-217.0501  
 Species: REPTILE Breed: TURTLE  
 Spec: BLD Collected: 02 AUG 02 00:00U Received: 05 AUG 02 08:06  
 Requestor's S-ID:

	RESULT	UNITS
ALBUMIN	1.48	G/dL
ALPHA 1	0.10	G/dL
ALPHA 2	1.52	G/dL
BETA	1.67	G/dL
GAMMA	0.38	G/dL

SERUM PROTEIN ELECTROPHORESIS

COMPARE TO GENERAL TURTLE RANGES, THE ALPHA 2 GLOBULINE APPEAR INCREASED. THE BETA FRACTION TENDS TO BE A PROMINENT FRACTION IN REPTILES AS SEEN HERE. BRIDGING OF THE ALPHA2, BETA, AND GAMMA FRACTIONS IS PRESENT. THIS CAN BE OBSERVED WITH ACUTE INFLAMMATION.

	RESULT	UNITS
ASPERGILLUS Ab	DEL	Titer

TITER SCALE:

- NEGATIVE = < 1.4
- WEAK POSITIVE = 1.4-1.6
- MODERATE POSITIVE = 1.7-2.0
- STRONG POSITIVE = > 2.0

	RESULT	UNITS
ASPERGILLUS SEROLOGY-RI	Pending	
ASPERGILLUS ANTIGEN	1.3	TITER

ANTECH DIAGNOSTICS 17672-A Cowan Avenue Irvine CA 92614 Phone: 800-745-4725

Dallas World Aquarium  
1801 N. Griffin  
Dallas, TX 75202  
Tel: 214-720-2224  
Fax: 214-999-0846

Client # 11791  
Chart #

Accession No.	Doctor	Owner	Pet Name	Received
IRAB34800916	NONE	DWA	BONNIE	07/31/2002
Species	Breed	Sex	Pet Age	Reported
Turtle	Tortoise	F	4Y	08/01/2002 01:15 PM

Test Requested	Results	Reference Range	Units
<b>REPTILE CBC</b>			
WBC Estimate	15.0 (HIGH)	3-8	1000/uL
RBC Morphology			
RBC MORPHOLOGY	NORMAL		
Blood Parasites	None Seen	None Seen	
Heterophils	71 (HIGH)	40-60	%
Heterophil Absolute	10650 (HIGH)	1800-6100	
Bands	0		%
Absolutes	0		
Lymphocytes	10 (LOW)	40-60	%
Absolutes	1500	120-2140	
Monocytes	2 (HIGH)	0-1	%
Absolutes	300 (HIGH)	0-190	
Eosinophils	0	0-1	%
Absolutes	0	0-90	
Basophils	0	0-1	%
Absolutes	0	0-3000	
Azurophilic Monocytes	17 (HIGH)	0-4	%
Absolute	2550		
Toxic Changes	None Seen	0-1	
Thrombocyte Estimate	Adequate	Adequate	
<b>HEMATOCRIT (B/E)</b>			
HCT	32	23-35	%
<b>COMP. REPTILIAN CHEMISTRIES</b>			
SGOT (AST)	1063 (HIGH)	10-80	IU/L
Total Protein	4.9	3.3-5.5	g/dL
Albumin	2.1		g/dL
BUN	14		mg/dL
Phosphorus	9.4 (HIGH)	5.0-8.0	mg/dL
Calcium	6.1 (LOW)	8.0-13.0	mg/dL
****Results have been rechecked and verified.****			
Glucose	111	40-120	mg/dL
Sodium	112 (LOW)	130-150	mEq/L
****Results have been rechecked and verified.****			
Potassium	3.6	2.0-5.5	mEq/L
Chloride	69 (LOW)	90-120	mEq/L
****Results have been rechecked and verified.****			

Accession No. IRAB34800918	Doctor NONE	Owner DWA	Pet Name BONNIE
Test Requested	Results	Reference Range	Units
CPK	2199		IU/L
Uric Acid	2.4	2.0-7.0	mg/dL
Globulin	2.8		g/dL

**ASPERGILLUS ANTIBODY (AVIAN)**

Avian Aspergillus (ELISA) 1.6

TEST PERFORMED AT THE UNIVERSITY OF MIAMI.  
MOST BIRDS:

NEGATIVE	<0.12
LOW POSITIVE	0.12 - 0.249
MID POSITIVE	0.25 - 0.499
HIGH POSITIVE	>0.5

## SWANS:

NEGATIVE	<0.22
LOW POSITIVE	0.22 - 0.349

A positive titer supports previous or current infection with aspergillus. A negative titer does not exclude aspergillosis. Results are best interpreted in light of clinical presentation, aspergillus antigen test, and electrophoresis.

TEST PERFORMED AT THE RAPTOR CENTER

**AVIAN ZINC ASSAY (Pending)****PROTEIN ELECTROPHORESIS (ADD ON)**

Total Protein	4.9	g/dL
Albumin	1.16	g/dL
PRE ALBUMIN = 0.51		
Globulin	3.23	g/dL
Alpha 1	0.21	g/dL
Alpha 2	0.87	g/dL
Beta 1	1.16	g/dL
Gamma 1	1.00	g/dL

**Comment**

Albumin appears decreased.

ANTECH does not have an established normal range for this species.

Reviewed by:

Michael P. James, BVSc, PhD, MRCVS

DALLAS WORLD AQUARIUM  
 1801 N. GRIFFIN  
 DALLAS, TX 75202  
 Tel: 214-720-2224  
 Fax: 214-999-8846

Antech ID #: 11791

Reference No.	Doctor	Client	Pet Name	Received
IRAB22236216		DWA	99R001	06/13/2001
Species	Breed	Sex	Pet Age	Reported
TORTOISE		F	2 Years	06/17/2001 10:39

TEST PROCEDURE	RESULTS	ADULT REFERENCE RANGE	UNITS
COMMENT:			
Many smudge cells seen which may affect the WBC and differential.			
HEMATOCRIT (B/E)			
HCT	22 (L)	23-35	%
COMP. REPTILIAN CHEMISTRIES			
SGOT (AST)	748 (H)	10-80	IU/L
TOTAL PROTEIN	4.6	3.3-5.5	G/DL
ALBUMIN	1.6		g/dL
BUN	133		MG/DL
PHOSPHORUS	15.7 (H)	5.0-8.0	MG/DL
****Results have been rechecked and verified.****			
CALCIUM	7.0 (L)	8.0-13.0	MG/DL
GLUCOSE	130 (H)	40-120	MG/DL
SODIUM	147	130-150	MEQ/L
POTASSIUM	4.0	2.0-5.5	MEQ/L
CHLORIDE	106	90-120	MEQ/L
CPK	303		IU/L
URIC ACID	1.8 (L)	2.0-7.0	mg/dL
GLOBULIN	3.0		G/DL

Report Notes:

\*\*\*\*\*  
 Please note: Effective Monday, June 18th, the reporting format will have some minor changes. Our goal is to reduce the amount of paper thus getting the results faxed to you more quickly.

PARTIAL REPORT - FINAL TO FOLLOW

ANTECH DIAGNOSTICS 17672-A Cowan Avenue Irvine CA 92614 Phone: 800-745-4725

**Dallas World Aquarium**

1801 N. Griffin  
Dallas, TX 75202  
Tel: 214-720-2224  
Fax: 214-999-0846

Client # 11791  
Chart #

Accession No. <b>IRAB34802062</b>	Doctor <b>NONE</b>	Owner <b>DWA</b>	Pet Name <b>BONNIE</b>	Received <b>07/31/2002</b>
Species Other	Breed	Sex <b>F</b>	Pet Age	Reported <b>07/31/2002 12:05 PM</b>

Test Requested	Results	Reference Range	Units
----------------	---------	-----------------	-------

**CYTOLOGY**

**Cytology**

**SOURCE:** Skin cytology from an adult Green Sea Turtle. The history is that this sea turtle was moved from a saltwater exhibit to a fresh water one. No plaques are appearing on the eyelids and flippers. These slides are from the skin scrapings.

**DESCRIPTION:**

The slides contain epithelial cell debris, as well as some anucleated keratinized superficial epithelial cells. There are large numbers of bacterial cocci and bacterial rods scattered throughout. There is no increase in heterophils. An occasional filamentous and segmented fungal hyphae was seen.

**INTERPRETATION:** MARKED MIXED CELL BACTERIAL PROLIFERATION WITH FUNGI.

**COMMENTS:**

This is a marked bacterial proliferation, however, I cannot call this suppurative inflammation since heterophils were not seen. There are hyphae present and this is consistent with a fungal infection. Recommend both bacterial cultures, as well as fungal cultures from this skin of the turtle for identification of organisms.

**REVIEWED BY:**

Lon J. Rich, DVM, PhD, Diplomate ACVP  
1-800-745-4725  
jmm



ANTECH DIAGNOSTICS 17672-A Cowan Avenue Irvine CA 92614 Phone: 800-745-4725

Dallas World Aquarium  
1801 N. Griffin  
Dallas, TX 75202  
Tel: 214-720-2224  
Fax: 214-999-0846

Client # 11791  
Chart #

Accession No. IRAB34800916	Doctor NONE	Owner DWA	Pet Name BONNIE	Received 07/31/2002
Species Turtle	Breed Tortoise	Sex F	Pet Age 4Y	Reported 08/01/2002 02:41 PM

Test Requested	Results	Reference Range	Units
<b>REPTILE CBC</b>			
WBC Estimate	15.0 (HIGH)	3-8	1000/uL
RBC Morphology			
RBC MORPHOLOGY	NORMAL		
Blood Parasites	None Seen	None Seen	
Heterophils	71 (HIGH)	40-60	%
Heterophil Absolute	10650 (HIGH)	1800-6100	
Bands	0		%
Absolutes	0		
Lymphocytes	10 (LOW)	40-60	%
Absolutes	1500	120-2140	
Monocytes	2 (HIGH)	0-1	%
Absolutes	300 (HIGH)	0-190	
Eosinophils	0	0-1	%
Absolutes	0	0-90	
Basophils	0	0-1	%
Absolutes	0	0-3000	
Azurophilic Monocytes	17 (HIGH)	0-4	%
Absolute	2550		
Toxic Changes	None Seen	0-1	
Thrombocyte Estimate	Adequate	Adequate	
<b>HEMATOCRIT (B/E)</b>			
HCT	32	23-35	%
<b>COMP. REPTILIAN CHEMISTRIES</b>			
SGOT (AST)	1063 (HIGH)	10-80	IU/L
Total Protein	4.9	3.3-5.5	g/dL
Albumin	2.1		g/dL
BUN	14		mg/dL
Phosphorus	9.4 (HIGH)	5.0-8.0	mg/dL
Calcium	6.1 (LOW)	8.0-13.0	mg/dL
****Results have been rechecked and verified.****			
Glucose	111	40-120	mg/dL
Sodium	112 (LOW)	130-150	mEq/L
****Results have been rechecked and verified.****			
Potassium	3.6	2.0-5.5	mEq/L
Chloride	69 (LOW)	90-120	mEq/L
****Results have been rechecked and verified.****			

ANTECH DIAGNOSTICS 17672-A Cowan Avenue Irvine CA 92614 Phone: 800-745-4725

Dallas World Aquarium  
1801 N. Griffin  
Dallas, TX 75202  
Tel: 214-720-2224  
Fax: 214-999-0846

Client # 11791  
Chart #

Accession No. IRAB33729988	Doctor NONE	Owner DWA	Pet Name DONNIECLYDE	Received 06/26/2002
Species Turtle	Breed Tortoise	Sex	Pet Age	Reported 06/26/2002 11:53 AM

Test Requested	Results	Reference Range	Units
----------------	---------	-----------------	-------

**OVA & PARASITES**

Ova & Parasites

NO OVA OR PARASITES OBSERVED ON DIRECT SMEARS AND FLOTATION METHOD.

DALLAS WORLD AQUARIUM  
 1801 N. GRIFFIN  
 DALLAS, TX 75202  
 Tel: 214-720-2224  
 Fax: 214-999-8846

Antech ID #: 11791

Reference No.	Doctor	Client	Pet Name	Received
IRAB22236216		DWA	99R001	06/13/2001
Species	Breed	Sex	Pet Age	Reported
T		F	2 Years	06/14/2001 10:15

=====

TEST PROCEDURE	RESULTS	ADULT REFERENCE RANGE	UNITS
CULTURE			
SOURCE	NONE		
PRELIMINARY #1	06/13/2001		
ABUNDANT GROWTH OF GRAM NEGATIVE ORGANISMS TO BE IDENTIFIED			

CULTURE, ANAEROBIC			
SOURCE	NONE		
PRELIMINARY #1	06/14/2001		
NO ANAEROBES ISOLATED IN 2 DAYS.			

COMPREHENSIVE REPTILIAN PROFILE

REPTILE CBC

WBC ESTIMATE	5.0	3-8	1000/uL
RBC MORPHOLOGY			
ANISOCYTOSIS +1			
POLYCHROMASIA		0-1	
POLYCHROMASIA +1			
HETEROPHILS	82 (H)	40-60	%
HETEROPHIL ABSOLUTE	4100	1800-6100	
LYMPHOCYTES	3 (L)	40-60	%
ABSOLUTES	150	120-2140	
MONOCYTES	0	0-1	%
ABSOLUTES	0	0-190	
EOSINOPHILS	0	0-1	%
ABSOLUTES	0	0-90	
BASOPHILS	0	0-1	%
ABSOLUTES	0	0-3000	
AZUROPHILIC MONOCYTES	15 (H)	0-4	%
ABSOLUTE	750		
TOXIC CHANGES	NS	0-1	
THROMBOCYTE ESTIMATE	ADEQUATE	ADEQUATE	

COMMENT:

Many smudge cells seen which may affect the WBC and differential.

HEMATOCRIT (B/E)

HCT	22 (L)	23-35	%
-----	--------	-------	---

CONTINUED NEXT PAGE

PARTIAL 06/14/2001 10:15 ACN# IRAB22236216

CONTINUED REPORT

DALLAS WORLD AQUARIUM  
 1801 N. GRIFFIN  
 DALLAS, TX 75202  
 Tel: 214-720-2224  
 Fax: 214-999-0846

Antech ID #: 11791

Reference No.	Doctor	Client	Pet Name	Received
IRAB22236216		DWA	99R001	06/13/2001
Species	Breed	Sex	Pet Age	Reported
T		F	2 Years	06/13/2001 10:15

TEST PROCEDURE	RESULTS	ADULT	
CULTURE	PENDING	REFERENCE RANGE	UNITS
CULTURE, ANAEROBIC	PENDING		

**COMPREHENSIVE REPTILIAN PROFILE**

**REPTILE CBC**

WBC ESTIMATE	5.0	3-8	1000/uL
RBC MORPHOLOGY			
ANISOCYTOSIS +1			
POLYCHROMASIA		0-1	
POLYCHROMASIA +1			
HETEROPHILS	82 (H)	40-60	%
HETEROPHIL ABSOLUTE	4100	1800-6100	
LYMPHOCYTES	3 (L)	40-60	%
ABSOLUTES	150	120-2140	
MONOCYTES	0	0-1	%
ABSOLUTES	0	0-190	
EOSINOPHILS	0	0-1	%
ABSOLUTES	0	0-90	
BASOPHILS	0	0-1	%
ABSOLUTES	0	0-3000	
AZUROPHILIC MONOCYTES	15 (H)	0-4	%
ABSOLUTE	750		
TOXIC CHANGES	NS	0-1	
THROMBOCYTE ESTIMATE	ADEQUATE	ADEQUATE	

**COMMENT:**

Many smudge cells seen which may affect the WBC and differential.

**HEMATOCRIT (B/E)**

HCT	22 (L)	23-35	%
-----	--------	-------	---

**COMP. REPTILIAN CHEMISTRIES**

SGOT (AST)	748 (H)	10-80	IU/L
TOTAL PROTEIN	4.6	3.3-5.5	G/DL
ALBUMIN	1.6		g/dL
BUN	133		MG/DL
PHOSPHORUS	15.7 (H)	5.0-8.0	MG/DL

CONTINUED NEXT PAGE

PARTIAL 06/13/2001 10:15 ACN# IRAB22236216

CONTINUED REPORT

DALLAS WORLD AQUARIUM  
 1801 N. GRIFFIN  
 DALLAS, TX 75202  
 Tel: 214-720-2224  
 Fax: 214-999-8846

Antech ID #: 11791

Reference No.	Doctor	Client	Pet Name	Received
IRAB22236216		DWA	99R001	06/13/2001
Species	Breed	Sex	Pet Age	Reported
TORTOISE		F	2 Years	06/13/2001 10:15

TEST PROCEDURE	RESULTS	ADULT REFERENCE RANGE	UNITS
***Results have been rechecked and verified.***			
CALCIUM	7.0 (L)	8.0-13.0	MG/DL
GLUCOSE	130 (H)	40-120	MG/DL
SODIUM	147	130-150	MEQ/L
POTASSIUM	4.0	2.0-5.5	MEQ/L
CHLORIDE	106	90-120	MEQ/L
CPK	303		IU/L
URIC ACID	1.8 (L)	2.0-7.0	mg/dL
GLOBULIN	3.0		G/DL

Report Notes:

PARTIAL REPORT - FINAL TO FOLLOW

DALLAS WORLD AQUARIUM  
 1801 N. GRIFFIN  
 DALLAS, TX 75202  
 Tel: 214-728-2224  
 Fax: 214-999-8846

Antech ID #: 11791

Reference No.	Doctor	Client	Pet Name	Received
IRAB22236216		DWA	99R001	06/13/2001
Species	Breed	Sex	Pet Age	Reported
I		F	2 Years	06/14/2001 17:11

=====

TEST PROCEDURE	RESULTS	ADULT REFERENCE RANGE	UNITS
CULTURE			
SOURCE	NONE		
PRELIMINARY #1	06/13/2001		
	ABUNDANT GROWTH OF GRAM NEGATIVE ORGANISMS TO BE IDENTIFIED		
PRELIMINARY #2	06/14/2001		
	ABUNDANT GROWTH OF GRAM NEGATIVE ORGANISMS TO BE IDENTIFIED		

CULTURE, ANAEROBIC

SOURCE	NONE
PRELIMINARY #1	06/14/2001
	NO ANAEROBES ISOLATED IN 2 DAYS.

COMPREHENSIVE REPTILIAN PROFILE

REPTILE CBC			
WBC ESTIMATE	5.0	3-8	1000/uL
RBC MORPHOLOGY			
ANISOCYTOSIS +1			
POLYCHROMASIA		0-1	
POLYCHROMASIA +1			
HETEROPHILS	82 (H)	40-60	%
HETEROPHIL ABSOLUTE	4100	1800-6100	
LYMPHOCYTES	3 (L)	40-60	%
ABSOLUTES	150	120-2140	
MONOCYTES	0	0-1	%
ABSOLUTES	0	0-190	
EOSINOPHILS	0	0-1	%
ABSOLUTES	0	0-90	
BASOPHILS	0	0-1	%
ABSOLUTES	0	0-3000	
AZUROPHILIC MONOCYTES	15 (H)	0-4	%
ABSOLUTE	750		
TOXIC CHANGES	NS	0-1	
THROMBOCYTE ESTIMATE	ADEQUATE	ADEQUATE	

COMMENT:  
 Many smudge cells seen which may affect the WBC and differential.  
 HEMATOCRIT (B/E)

CONTINUED NEXT PAGE

PARTIAL 06/14/2001 17:11 ACN# IRAB22236216

CONTINUED REPORT

Antech ID #: 11791

ID #: 11791

Client	Pet Name	Received
DWA	99R001	06/13/2001
Sex	Pet Age	Reported
F	2 Years	06/14/2001 10:15

Received  
06/13/2001

Reported  
06/14/2001  
17:11

RESULTS	ADULT REFERENCE RANGE	UNITS
---------	--------------------------	-------

CHEMISTRIES

748 (H)	10-80	IU/L
4.6	3.3-5.5	G/DL
1.6		g/dL
133		MG/DL
15.7 (H)	5.0-8.0	MG/DL
7.0 (L)	8.0-13.0	MG/DL
130 (H)	40-120	MG/DL
147	130-150	MEQ/L
4.0	2.0-5.5	MEQ/L
106	90-120	MEQ/L
303		IU/L
1.8 (L)	2.0-7.0	ng/dL
3.0		G/DL

UNITS  
%  
IU/L  
G/DL  
g/dL  
MG/DL  
MG/DL  
MG/DL  
MG/DL  
MG/DL  
MEQ/L  
MEQ/L  
MEQ/L  
MEQ/L  
IU/L  
ng/dL  
G/DL

have been rechecked and verified.

PARTIAL REPORT - FINAL TO FOLLOW

will  
per

DALLAS WORLD AQUARIUM  
 1801 N. GRIFFIN  
 DALLAS, TX 75202  
 Tel: 214-720-2224  
 Fax: 214-999-8846

Antech ID #: 11791

Reference No.	Doctor	Client	Pet Name	Received
IRAB22236216		DWA	99R001	06/13/2001
Species	Breed	Sex	Pet Age	Reported
T		F	2 Years	06/13/2001 16:11

TEST PROCEDURE	RESULTS	ADULT REFERENCE RANGE	UNITS
CULTURE			
SOURCE	NONE		
PRELIMINARY #1	06/13/2001		
ABUNDANT GROWTH OF GRAM NEGATIVE ORGANISMS TO BE IDENTIFIED			
CULTURE, ANAEROBIC	PENDING		
COMPREHENSIVE REPTILIAN PROFILE			
REPTILE CBC			
WBC ESTIMATE	5.0	3-8	1000/uL
RBC MORPHOLOGY			
ANISOCYTOSIS +1			
POLYCHROMASIA		0-1	
POLYCHROMASIA +1			
HETEROPHILS	82 (H)	40-60	%
HETEROPHIL ABSOLUTE	4100	1800-6100	
LYMPHOCYTES	3 (L)	40-60	%
ABSOLUTES	150	120-2140	
MONOCYTES	0	0-1	%
ABSOLUTES	0	0-190	
EOSINOPHILS	0	0-1	%
ABSOLUTES	0	0-90	
BASOPHILS	0	0-1	%
ABSOLUTES	0	0-3000	
AZUROPHILIC MONOCYTES	15 (H)	0-4	%
ABSOLUTE	750		
TOXIC CHANGES	NS	0-1	
THROMBOCYTE ESTIMATE	ADEQUATE	ADEQUATE	
COMMENT:			
Many smudge cells seen which may affect the WBC and differential.			
HEMATOCRIT (B/E)			
HCT	22 (L)	23-35	%
COMP. REPTILIAN CHEMISTRIES			
SGOT (AST)	748 (H)	10-80	IU/L
TOTAL PROTEIN	4.6	3.3-5.5	G/DL
ALBUMIN	1.6		g/dL

CONTINUED NEXT PAGE

PARTIAL 06/13/2001 16:11 ACN# IRAB22236216

CONTINUED REPORT



DALLAS WORLD AQUARIUM  
 1801 N. GRIFFIN  
 DALLAS, TX 75202  
 Tel: 214-720-2224  
 Fax: 214-999-0846

Antech ID #: 11791

Reference No. IBAB22236216	Doctor	Client DWA	Pet Name 99R001	Received 06/13/2001
Species TORTOISE	Breed	Sex F	Pet Age 2 Years	Reported 06/13/2001 16:11

TEST PROCEDURE	RESULTS	ADULT REFERENCE RANGE	UNITS
BUN	133		MG/DL
PHOSPHORUS	15.7 (H)	5.0-8.0	MG/DL
***Results have been rechecked and verified.***			
CALCIUM	7.0 (L)	8.0-13.0	MG/DL
GLUCOSE	130 (H)	40-120	MG/DL
SODIUM	147	130-150	MEQ/L
POTASSIUM	4.0	2.0-5.5	MEQ/L
CHLORIDE	106	90-120	MEQ/L
CPK	303		IU/L
URIC ACID	1.8 (L)	2.0-7.0	mg/dL
GLOBULIN	3.0		G/DL

Report Notes:

PARTIAL REPORT - FINAL TO FOLLOW

DALLAS WORLD AQUARIUM  
 1801 N. GRIFFIN  
 DALLAS, TX 75202  
 Tel: 214-728-2224  
 Fax: 214-999-8846

Antech ID #: 11791

Reference No. IRAB22236216	Doctor	Client DWA	Pet Name 99R001	Received 06/13/2001
Species I	Breed	Sex F	Pet Age 2 Years	Reported 06/17/2001 10:39

TEST PROCEDURE	RESULTS	ADULT REFERENCE RANGE	UNITS
<b>CULTURE</b>			
SOURCE	NONE		
PRELIMINARY #1	06/13/2001		
	ABUNDANT GROWTH OF GRAM NEGATIVE ORGANISMS TO BE IDENTIFIED		
PRELIMINARY #2	06/14/2001		
	ABUNDANT GROWTH OF GRAM NEGATIVE ORGANISMS TO BE IDENTIFIED		
<b>CULTURE, ANAEROBIC</b>			
SOURCE	NONE		
PRELIMINARY #1	06/14/2001		
	NO ANAEROBES ISOLATED IN 2 DAYS.		
FINAL REPORT	06/17/2001		
	NO ANAEROBES ISOLATED IN 5 DAYS.		
<b>COMPREHENSIVE REPTILIAN PROFILE</b>			
<b>REPTILE CBC</b>			
WBC ESTIMATE	5.0	3-8	1000/uL
RBC MORPHOLOGY			
ANISOCYTOSIS +1			
POLYCHROMASIA		0-1	
POLYCHROMASIA +1			
HETEROPHILS	82 (H)	40-60	%
HETEROPHIL ABSOLUTE	4100	1000-6100	
LYMPHOCYTES	3 (L)	40-60	%
ABSOLUTES	150	120-2140	
MONOCYTES	0	0-1	%
ABSOLUTES	0	0-190	
EOSINOPHILS	0	0-1	%
ABSOLUTES	0	0-90	
BASOPHILS	0	0-1	%
ABSOLUTES	0	0-3000	
AZUROPHILIC MONOCYTES	15 (H)	0-4	%
ABSOLUTE	750		
TOXIC CHANGES	NS	0-1	
THROMBOCYTE ESTIMATE	ADEQUATE	ADEQUATE	

CONTINUED NEXT PAGE

PARTIAL 06/17/2001 10:39 ACN# IRAB22236216

CONTINUED REPORT

Reference No.	Doctor	Client	Pet Name	Received
IRAB22236216		DWA	99R001	06/13/2001
Species	Breed	Sex	Pet Age	Reported
TORTOISE		F	2 Years	14:25 06/19/2001

TEST PROCEDURE	RESULTS	ADULT REFERENCE RANGE	UNITS
ABSOLUTES	150	120-2140	
MONOCYTES	0	0-1	%
ABSOLUTES	0	0-190	
EOSINOPHILS	0	0-1	%
ABSOLUTES	0	0-90	
BASOPHILS	0	0-1	%
ABSOLUTES	0	0-3000	
AZUROPHILIC MONOCYTES	15 (H)	0-4	%
ABSOLUTE	750		
TOXIC CHANGES	NS	0-1	
THROMBOCYTE ESTIMATE	ADEQUATE	ADEQUATE	

**COMMENT:**

Many smudge cells seen which may affect the WBC and differential.

**HEMATOCRIT (B/E)**

HCT	22 (L)	23-35	%
-----	--------	-------	---

**COMP. REPTILIAN CHEMISTRIES**

SGOT (AST)	748 (H)	10-80	IU/L
TOTAL PROTEIN	4.6	3.3-5.5	G/DL
ALBUMIN	1.6		g/dL
BUN	133		MG/DL
PHOSPHORUS	15.7 (H)	5.0-8.0	MG/DL
***Results have been rechecked and verified.***			
CALCIUM	7.0 (L)	8.0-13.0	MG/DL
GLUCOSE	130 (H)	40-120	MG/DL
SODIUM	147	130-150	MEQ/L
POTASSIUM	4.0	2.0-5.5	MEQ/L
CHLORIDE	106	90-120	MEQ/L
CPK	303		IU/L
URIC ACID	1.8 (L)	2.0-7.0	ng/dL
GLOBULIN	3.0		G/DL

**Report Notes:**

**PARTIAL REPORT - FINAL TO FOLLOW**

DALLAS WORLD AQUARIUM  
 1801 N. GRIFFIN  
 DALLAS, TX 75202  
 Tel: 214-720-2224  
 Fax: 214-999-8846

Antech ID #: 11791

Reference No.	Doctor	Client	Pet Name	Received
IRAB22236216		DWA	99R001	06/13/2001
Species	Breed	Sex	Pet Age	Reported
T		F	2 Years	06/19/2001 14:25

<b>TEST PROCEDURE</b>	<b>RESULTS</b>	<b>ADULT</b>	
<b>CULTURE</b>	<b>PENDING</b>	<b>REFERENCE RANGE</b>	<b>UNITS</b>

**CULTURE, ANAEROBIC**

SOURCE	NONE
PRELIMINARY #1	06/14/2001
NO ANAEROBES ISOLATED IN 2 DAYS.	
FINAL REPORT	06/17/2001
NO ANAEROBES ISOLATED IN 5 DAYS.	

**SENSITIVITY (S-SENSITIVE I-INTERMEDIATE R-RESISTANT)**

<b>ORGANISM:</b>	<b>1</b>	<b>2</b>	<b>3</b>	<b>4</b>	<b>5</b>
	-----				
301. AMIKACIN	S	S	S	R	
315. CEPHALEXIN	R	R	S	R	
317. CHLORAMPHENICOL	S	R	S	R	
ENROFLOXACIN	S	S	S	S	
331. GENTAMYCIN	S	S	S	S	
341. PENICILLIN	R	R	S	S	
349. TMP / SULFA	S	S	S	R	

- CEFOTAXIME-SSSR
- CIPROFLOXACIN-SSSS
- DOXYCYCLINE-RRSR
- ORBIFLOXACIN-SSSS
- PIPERACILLIN-SSSS

**COMPREHENSIVE REPTILIAN PROFILE**

**REPTILE CBC**

WBC ESTIMATE	5.0	3-8	1000/uL
RBC MORPHOLOGY			
ANISOCYTOSIS +1			
POLYCHROMASIA		0-1	
POLYCHROMASIA +1			
HETEROPHILS	82 (H)	40-60	%
HETEROPHIL ABSOLUTE	4100	1800-6100	
LYMPHOCYTES	3 (L)	40-60	%

CONTINUED NEXT PAGE

PARTIAL 06/19/2001 14:25 ACN# IRAB22236216

CONTINUED REPORT

DALLAS WORLD AQUARIUM  
 1801 N. GRIFFIN  
 DALLAS, TX 75202  
 Tel: 214-720-2224  
 Fax: 214-999-0846

Antech ID #: 11791

Reference No.	Doctor	Client	Pet Name	Received
IRAB09785974		DWA	99R001	05/27/2000
Species	Breed	Sex	Pet Age	Reported
I		F	1 Year	06/02/2000
Case #: 99R001				10:15

TEST PROCEDURE	RESULTS	ADULT REFERENCE RANGE	UNITS
<b>CULTURE</b>			
SOURCE	ORAL		
PRELIMINARY #1	05/27/2000		
MODERATE GROWTH OF GRAM NEGATIVE ORGANISMS TO BE IDENTIFIED			
PRELIMINARY #2	05/28/2000		
MODERATE GROWTH OF AEROMONAS HYDROPHILIA			
FINAL REPORT	05/30/2000		
ORGANISM			

\*\*\* ORGANISM 1 \*\*\*  
 MODERATE GROWTH OF AEROMONAS HYDROPHILIA

\*\*\* ORGANISM 3 \*\*\*  
 LIGHT GROWTH OF ESCHERICHIA COLI  
 NEGATIVE FOR SALMONELLA AND SHIGELLA

<b>CULTURE, ANAEROBIC</b>			
SOURCE	CLOACA		
PRELIMINARY #1	05/30/2000		
NO ANAEROBES ISOLATED IN 2 DAYS.			
FINAL REPORT	06/02/2000		
ORGANISM			
NO ANAEROBES ISOLATED IN 5 DAYS.			

<b>CULTURE, FUNGAL</b>			
SOURCE	CLOACA		
WEEK 1-PRELIMI	05/27/2000		
FUNGAL CULTURE IN PROGRESS, FIRST PRELIMINARY RESULT TO FOLLOW IN 1 WEEK.			

SENSITIVITY EXOTICS (S-SENSITIVE I-INTERMEDIATE R-RESISTANT)

ORGANISM:	1	2	3	4	5
	-----				
381. AMIKACIN	S	S			

REPORT CONTINUED ON NEXT FORM

CONTINUED REPORT

DALLAS WORLD AQUARIUM  
 1801 N. GRIFFIN  
 DALLAS, TX 75202  
 Tel: 214-728-2224  
 Fax: 214-999-8846

Antech ID #: 11791

Reference No. IRAB09785974	Doctor	Client DWA	Pet Name 99R001	Received 05/27/2000
Species TORTOISE	Breed	Sex F	Pet Age 1 Year	Reported 06/02/2000 10:15
			Case #: 99R001	

TEST PROCEDURE	RESULTS					ADULT REFERENCE RANGE UNITS	
	(S-SENSITIVE I-INTERMEDIATE R-RESISTANT)						
ORGANISM:	1	2	3	4	5		
311. CEFOTAXIME	S	R					
315. CEPHALEXIN	R	R					
317. CHLOBAMPHENICOL	S	R					
375. CIPROFLOXACIN	S	S					
323. DOXYCYCLINE	R	R					
ENROFLOXACIN	S	S					
331. GENTAMYCIN	S	R					
ORBIFLOXACIN	S	S					
341. PENICILLIN	R	R					
343. PIPERACILLIN	S	R					
349. TMP / SULFA	S	R					

**COMPREHENSIVE REPTILIAN PROFILE**  
**REPTILE CBC**

WBC ESTIMATE	12.0 (H)	3-8	1000/uL
RBC MORPHOLOGY			
10. RBC MORPHOLOGY	NORMAL		
BLOOD PARASITES	NONE SEEN	NONE SEEN	
HETEROPHILS	9 (L)	40-60	%
HETEROPHIL ABSOLUTE	1000 (L)	1000-6100	
BANDS	0		%
ABSOLUTES	0		
LYMPHOCYTES	84 (H)	40-60	%
ABSOLUTES	10000 (H)	120-2140	
MONOCYTES	0	0-1	%
ABSOLUTES	0	0-190	
EOSINOPHILS	2 (H)	0-1	%
ABSOLUTES	240 (H)	0-90	
BASOPHILS	1	0-1	%
ABSOLUTES	120	0-3000	
AZUROPHILIC MONOCYTES	4	0-4	%
ABSOLUTE	400		
TOXIC CHANGES	NONE SEEN	0-1	

CONTINUED NEXT PAGE  
 CONTINUED REPORT

PARTIAL 06/02/2000 10:15 ACN# IRAB09785974

DALLAS WORLD AQUARIUM  
1801 N. GRIFFIN  
DALLAS, TX 75202  
Tel: 214-728-2224  
Fax: 214-999-8846

Antech ID #: 11791

Reference No.	Doctor	Client	Pet Name	Received
IRAB09785974		DWA	99R001	05/27/2000
Species	Breed	Sex	Pet Age	Reported
TORTOISE		F	1 Year	06/02/2000
Case #: 99R001				10:15

TEST PROCEDURE	RESULTS	ADULT REFERENCE RANGE	UNITS
THROMBOCYTE ESTIMATE	ADEQUATE	ADEQUATE	
HEMATOCRIT (B/E)			
HCT	27	23-35	%
COMP. REPTILIAN CHEMISTRIES			
SGOT (AST)	774 (H)	10-80	IU/L
THE TEST WAS RECHECKED			
TOTAL PROTEIN	5.4	3.3-5.5	G/DL
ALBUMIN	1.9		g/dL
BUN	155		MG/DL
THE TEST WAS RECHECKED			
PHOSPHORUS	14.9 (H)	5.0-8.0	MG/DL
THE TEST WAS RECHECKED			
CALCIUM	6.9 (L)	8.0-13.0	MG/DL
THE TEST WAS RECHECKED			
GLUCOSE	89	40-120	MG/DL
SODIUM	148	130-150	MEQ/L
POTASSIUM	5.7 (H)	2.0-5.5	MEQ/L
CHLORIDE	113	90-120	MEQ/L
CPK	299		IU/L
URIC ACID	1.3 (L)	2.0-7.0	ng/dL
GLOBULIN	3.5		G/DL

Report Notes:

PARTIAL REPORT - FINAL TO FOLLOW

DALLAS WORLD AQUARIUM  
 1801 N. GRIFFIN  
 DALLAS, TX 75202  
 Tel: 214-720-2224  
 Fax: 214-999-8846

Antech ID #: 11791

Reference No.	Doctor	Client	Pet Name	Received
IRAB09785974		DWA	99R001	05/27/2000
Species	Breed	Sex	Pet Age	Reported
T		F	1 Year	06/08/2000
Case #: 99R001				16:11

TEST PROCEDURE	RESULTS	ADULT REFERENCE RANGE	UNITS
<b>CULTURE</b>			
SOURCE	ORAL		
PRELIMINARY #1	05/27/2000		
MODERATE GROWTH OF GRAM NEGATIVE ORGANISMS TO BE IDENTIFIED			
PRELIMINARY #2	05/28/2000		
MODERATE GROWTH OF AEROMONAS HYDROPHILIA			
FINAL REPORT	05/30/2000		
ORGANISM			
*** ORGANISM 1 ***			
MODERATE GROWTH OF AEROMONAS HYDROPHILIA			
*** ORGANISM 3 ***			
LIGHT GROWTH OF ESCHERICHIA COLI			
NEGATIVE FOR SALMONELLA AND SHIGELLA			
<b>CULTURE, ANAEROBIC</b>			
SOURCE	CLOACA		
PRELIMINARY #1	05/30/2000		
NO ANAEROBES ISOLATED IN 2 DAYS.			
FINAL REPORT	06/02/2000		
ORGANISM			
NO ANAEROBES ISOLATED IN 5 DAYS.			
<b>CULTURE, FUNGAL</b>			
SOURCE	CLOACA		
WEEK 1-PRELIMI	05/27/2000		
FUNGAL CULTURE IN PROGRESS, FIRST PRELIMINARY RESULT TO FOLLOW IN 1 WEEK.			
WEEK 2-PRELIMI	06/06/2000		
NO GROWTH OF FUNGUS IN 2 WEEKS			
<b>SENSITIVITY EXOTICS</b>			
	(S-SENSITIVE I-INTERMEDIATE R-RESISTANT)		
ORGANISM:	1	2	3 4 5
	-----		

REPORT CONTINUED ON NEXT FORM

CONTINUED REPORT



DALLAS WORLD AQUARIUM  
 1801 N. GRIFFIN  
 DALLAS, TX 75202  
 Tel: 214-720-2224  
 Fax: 214-999-0846

Antech ID #: 11791

Reference No.	Doctor	Client	Pet Name	Received
IRAB09785974		DWA	99R001	05/27/2000
Species	Breed	Sex	Pet Age	Reported
TORTOISE		F	1 Year	06/08/2000
Case #: 99R001				16:11

ADULT  
 TEST PROCEDURE RESULTS REFERENCE RANGE UNITS  
 SENSITIVITY EXOTICS (S-SENSITIVE I-INTERMEDIATE R-RESISTANT)

ORGANISM:	1	2	3	4	5
301. AMIKACIN	S	S			
311. CEFOTAXIME	S	R			
315. CEPHALEXIN	R	R			
317. CHLORAMPHENICOL	S	R			
375. CIPROFLOXACIN	S	S			
323. DOXYCYCLINE	R	R			
ENROFLOXACIN	S	S			
331. GENTAMYCIN	S	R			
ORBIFLOXACIN	S	S			
341. PENICILLIN	R	R			
343. PIPERACILLIN	S	R			
349. TMP / SULFA	S	R			

COMPREHENSIVE REPTILIAN PROFILE  
 REPTILE CBC

WBC ESTIMATE	12.0 (H)	3-8	1000/uL
RBC MORPHOLOGY			
10. RBC MORPHOLOGY	NORMAL		
BLOOD PARASITES	NONE SEEN	NONE SEEN	
HETEROPHILS	9 (L)	40-60	%
HETEROPHIL ABSOLUTE	1000 (L)	1800-6100	
BANDS	0		%
ABSOLUTES	0		
LYMPHOCYTES	84 (H)	40-60	%
ABSOLUTES	10000 (H)	120-2140	
MONOCYTES	0	0-1	%
ABSOLUTES	0	0-190	
EOSINOPHILS	2 (H)	0-1	%
ABSOLUTES	240 (H)	0-90	
BASOPHILS	1	0-1	%
ABSOLUTES	120	0-3000	
AZUBOPHILIC MONOCYTES	4	0-4	%
ABSOLUTE	400		

CONTINUED NEXT PAGE

PARTIAL 06/08/2000 16:11 ACN# IRAB09785974

CONTINUED REPORT

DALLAS WORLD AQUARIUM  
 1801 N. GRIFFIN  
 DALLAS, TX 75202  
 Tel: 214-720-2224  
 Fax: 214-999-0846

Antech ID #: 11791

Reference No.	Doctor	Client	Pet Name	Received
IRAB09785974		DWA	99R001	05/27/2000
Species	Breed	Sex	Pet Age	Reported
TORTOISE		F	1 Year	06/08/2000
		Case #: 99R001		16:11

TEST PROCEDURE	RESULTS	ADULT REFERENCE RANGE	UNITS
TOXIC CHANGES	NONE SEEN	0-1	
THROMBOCYTE ESTIMATE	ADEQUATE	ADEQUATE	
HEMATOCRIT (B/E)			
HCT	27	23-35	%
COMP. REPTILIAN CHEMISTRIES			
SGOT (AST)	774 (H)	10-80	IU/L
THE TEST WAS RECHECKED			
TOTAL PROTEIN	5.4	3.3-5.5	G/DL
ALBUMIN	1.9		g/dL
BUN	155		MG/DL
THE TEST WAS RECHECKED			
PHOSPHORUS	14.9 (H)	5.0-8.0	MG/DL
THE TEST WAS RECHECKED			
CALCIUM	6.9 (L)	8.0-13.0	MG/DL
THE TEST WAS RECHECKED			
GLUCOSE	89	40-120	MG/DL
SODIUM	148	130-150	MEQ/L
POTASSIUM	5.7 (H)	2.0-5.5	MEQ/L
CHLORIDE	113	90-120	MEQ/L
CPK	299		IU/L
URIC ACID	1.3 (L)	2.0-7.0	mg/dL
GLOBULIN	3.5		G/DL

Report Notes:

PARTIAL REPORT - FINAL TO FOLLOW

DALLAS WORLD AQUARIUM  
 1801 N. GRIFFIN  
 DALLAS, TX 75202  
 Tel: 214-720-2224  
 Fax: 214-999-8846

Antech ID #: 11791

Reference No.	Doctor	Client	Pet Name	Received
IRAB09785983		DWA	99R001	05/27/2000
Species	Breed	Sex	Pet Age	Reported
T		F	1 Year	06/08/2000
Case #: 99R001				16:11

=====

TEST PROCEDURE	RESULTS	ADULT	REFERENCE RANGE	UNITS
----------------	---------	-------	-----------------	-------

**CULTURE**

SOURCE: **SCLOACAL**  
 PRELIMINARY #1: 05/27/2000  
 MODERATE GROWTH OF GRAM NEGATIVE ORGANISMS TO BE IDENTIFIED  
 FINAL REPORT: 05/28/2000  
 ORGANISM: **MODERATE GROWTH OF AEROMONAS HYDROPHILIA**

**CULTURE, ANAEROBIC**

SOURCE: **ORAL**  
 PRELIMINARY #1: 05/30/2000  
 NO ANAEROBES ISOLATED IN 2 DAYS.  
 FINAL REPORT: 06/02/2000  
 ORGANISM: **NO ANAEROBES ISOLATED IN 5 DAYS.**

**CULTURE, FUNGAL**

SOURCE: **NONE**  
 WEEK 1-PRELIMI: 05/27/2000  
 FUNGAL CULTURE IN PROGRESS, FIRST PRELIMINARY RESULT TO FOLLOW IN 1 WEEK.  
 WEEK 2-PRELIMI: 06/06/2000  
 NO GROWTH OF FUNGUS IN 2 WEEKS.

**SENSITIVITY EXOTICS**

(S-SENSITIVE I-INTERMEDIATE R-RESISTANT)

ORGANISM:	1	2	3	4	5
301. AMIKACIN	S				
311. CEFOTAXIME	S				
315. CEPHALEXIN	R				
317. CHLORAMPHENICOL	S				
375. CIPROFLOXACIN	S				
323. DOXYCYCLINE	R				
ENROFLOXACIN	S				

REPORT CONTINUED ON NEXT FORM

CONTINUED REPORT

DALLAS WORLD AQUARIUM  
 1801 N. GRIFFIN  
 DALLAS, TX 75202  
 Tel: 214-720-2224  
 Fax: 214-999-8846

Antech ID #: 11791

Reference No. IRAB09785983	Doctor	Client DWA	Pet Name 99R001	Received 05/27/2000
Species TORTOISE	Breed	Sex F	Pet Age 1 Year	Reported 06/08/2000
			Case #: 99R001	16:11

TEST PROCEDURE	RESULTS	ADULT REFERENCE RANGE UNITS				
		(S-SENSITIVE	I-INTERMEDIATE	R-RESISTANT)		
SENSITIVITY EXOTICS		1	2	3	4	5
ORGANISM:		-----				
331. GENTAMYCIN	S					
ORBIFLOXACIN	S					
341. PENICILLIN	R					
343. PIPERACILLIN	S					
349. TMP / SULFA	S					

Report Notes:

PARTIAL REPORT - FINAL TO FOLLOW

ANTECH DIAGNOSTICS 17672-A Cowan Avenue Irvine CA 92614 Phone: 800-745-4725

Dallas World Aquarium  
1801 N. Griffin  
Dallas, TX 75202  
Tel: 214-720-2224  
Fax: 214-999-0846

Client # 11791  
Chart #

Accession No. IRAB34800916	Doctor NONE	Owner DWA	Pet Name BONNIE	Received 07/31/2002
Species Turtle	Breed Tortoise	Sex F	Pet Age 4Y	Reported 07/31/2002 05:35 PM

Test Requested	Results	Reference Range	Units
<b>REPTILE CBC</b>			
WBC Estimate	15.0 (HIGH)	3-8	1000/uL
RBC Morphology			
RBC MORPHOLOGY	NORMAL		
Blood Parasites	None Seen	None Seen	
Heterophils	71 (HIGH)	40-60	%
Heterophil Absolute	10650 (HIGH)	1800-6100	
Bands	0		%
Absolutes	0		
Lymphocytes	10 (LOW)	40-60	%
Absolutes	1500	120-2140	
Monocytes	2 (HIGH)	0-1	%
Absolutes	300 (HIGH)	0-190	
Eosinophils	0	0-1	%
Absolutes	0	0-90	
Basophils	0	0-1	%
Absolutes	0	0-3000	
Azurophilic Monocytes	17 (HIGH)	0-4	%
Absolute	2550		
Toxic Changes	None Seen	0-1	
Thrombocyte Estimate	Adequate	Adequate	
<b>HEMATOCRIT (B/E)</b>			
HCT	32	23-35	%
<b>COMP. REPTILIAN CHEMISTRIES</b>			
SGOT (AST)	1063 (HIGH)	10-80	IU/L
Total Protein	4.9	3.3-5.5	g/dL
Albumin	2.1		g/dL
BUN	14		mg/dL
Phosphorus	9.4 (HIGH)	5.0-8.0	mg/dL
Calcium	6.1 (LOW)	8.0-13.0	mg/dL
****Results have been rechecked and verified.****			
Glucose	111	40-120	mg/dL
Sodium	112 (LOW)	130-150	mEq/L
****Results have been rechecked and verified.****			
Potassium	3.6	2.0-5.5	mEq/L
Chloride	69 (LOW)	90-120	mEq/L
****Results have been rechecked and verified.****			

Accession No. IRAB34800916	Doctor NONE	Owner DWA	Pet Name BONNIE	
Test Requested	Results	Reference Range	Units	
CPK	2199		IU/L	
Uric Acid	2.4	2.0-7.0	mg/dL	
Globulin	2.8		g/dL	
<b>ASPERGILLUS ANTIBODY (AVIAN) (Pending)</b>				
<b>AVIAN ZINC ASSAY (Pending)</b>				
<b>PROTEIN ELECTROPHORESIS (ADD ON)</b>				
Total Protein	4.9		g/dL	
Albumin	1.16		g/dL	
PRE ALBUMIN = 0.51				
Globulin	3.23		g/dL	
Alpha 1	0.21		g/dL	
Alpha 2	0.87		g/dL	
Beta 1	1.16		g/dL	
Gamma 1	1.00		g/dL	

**Comment**

Albumin appears decreased.

ANTECH does not have an established normal range for this species.

Reviewed by:

Michael P. James, BVSc, PhD, MRCVS

ANTECH DIAGNOSTICS 17672-A Cowan Avenue Irvine CA 92614 Phone: 800-745-4725

Dallas World Aquarium  
1801 N. Griffin  
Dallas, TX 75202  
Tel: 214-720-2224  
Fax: 214-999-0846

Client # 11791  
Chart #

Accession No. IRAB34800916	Doctor NONE	Owner DWA	Pet Name BONNIE	Received 07/31/2002
Species Turtle	Breed Tortoise	Sex F	Pet Age 4Y	Reported 07/31/2002 05:35 PM

Test Requested	Results	Reference Range	Units
<b>REPTILE CBC</b>			
WBC Estimate	15.0 (HIGH)	3-8	1000/uL
RBC Morphology			
RBC MORPHOLOGY	NORMAL		
Blood Parasites	None Seen	None Seen	
Heterophils	71 (HIGH)	40-60	%
Heterophil Absolute	10650 (HIGH)	1800-6100	
Bands	0		%
Absolutes	0		
Lymphocytes	10 (LOW)	40-60	%
Absolutes	1500	120-2140	
Monocytes	2 (HIGH)	0-1	%
Absolutes	300 (HIGH)	0-190	
Eosinophils	0	0-1	%
Absolutes	0	0-90	
Basophils	0	0-1	%
Absolutes	0	0-3000	
Azurophilic Monocytes	17 (HIGH)	0-4	%
Absolute	2550		
Toxic Changes	None Seen	0-1	
Thrombocyte Estimate	Adequate	Adequate	
<b>HEMATOCRIT (B/E)</b>			
HCT	32	23-35	%
<b>COMP. REPTILIAN CHEMISTRIES</b>			
SGOT (AST)	1063 (HIGH)	10-80	IU/L
Total Protein	4.9	3.3-5.5	g/dL
Albumin	2.1		g/dL
BUN	14		mg/dL
Phosphorus	9.4 (HIGH)	5.0-8.0	mg/dL
Calcium	6.1 (LOW)	8.0-13.0	mg/dL
****Results have been rechecked and verified.****			
Glucose	111	40-120	mg/dL
Sodium	112 (LOW)	130-150	mEq/L
****Results have been rechecked and verified.****			
Potassium	3.6	2.0-5.5	mEq/L
Chloride	69 (LOW)	90-120	mEq/L
****Results have been rechecked and verified.****			

Accession No.	Doctor	Owner	Pet Name	
IRAB34800916	NONE	DWA	BONNIE	
Test Requested	Results	Reference Range	Units	
CPK	2199		IU/L	
Uric Acid	2.4	2.0-7.0	mg/dL	
Globulin	2.8		g/dL	
<b>ASPERGILLUS ANTIBODY (AVIAN) (Pending)</b>				
<b>AVIAN ZINC ASSAY (Pending)</b>				
<b>PROTEIN ELECTROPHORESIS (ADD ON)</b>				
Total Protein	4.9		g/dL	
Albumin	1.16		g/dL	
PRE ALBUMIN = 0.51				
Globulin	3.23		g/dL	
Alpha 1	0.21		g/dL	
Alpha 2	0.87		g/dL	
Beta 1	1.16		g/dL	
Gamma 1	1.00		g/dL	

**Comment**

Albumin appears decreased.

ANTECH does not have an established normal range for this species.

Reviewed by:

Michael P. James, BVSc, PhD, MRCVS



ANTECH DIAGNOSTICS 2621 W. Airport Freeway Irving TX 75062 Phone: 800-745-4725

Dallas World Aquarium  
1801 N. Griffin  
Dallas, TX 75202  
Tel: 214-720-2224  
Fax: 214-999-0846

Client # 11791  
Chart #

Accession No. DLBC00039481	Doctor NA	Owner DWA	Pet Name BONNIE	Received 05/22/2002
Species Turtle	Breed	Sex	Pet Age 4Y	Reported 05/29/2002 01:08 PM

Test Requested	Results	Reference Range	Units
<b>REPTILE CBC</b>			
WBC Estimate	7.5	3-8	1000/uL
RBC Morphology			
RBC MORPHOLOGY	NORMAL		
Blood Parasites	None Obs	None Seen	
Heterophils	76 (HIGH)	40-60	%
Heterophil Absolute	5700	1800-6100	
Lymphocytes	24 (LOW)	40-60	%
Absolutes	1800	120-2140	
Eosinophils	0	0-1	%
Absolutes	0	0-90	
Thrombocyte Estimate	Adequate	Adequate	
<b>HEMATOCRIT (B/E)</b>			
HCT	24	23-35	%
<b>COMP. REPTILIAN CHEMISTRIES</b>			
SGOT (AST)	3104 (HIGH)	10-80	IU/L
RECHECKED BY DILUTION			
Total Protein	6.1 (HIGH)	3.3-5.5	g/dL
Albumin	2.2		g/dL
BUN	187 (HIGH)	3-8	mg/dL
Phosphorus	11.0 (HIGH)	5.0-8.0	mg/dL
Calcium	9.5	8.0-13.0	mg/dL
Glucose	149 (HIGH)	40-120	mg/dL
Sodium	155 (HIGH)	130-150	mEq/L
Potassium	3.8	2.0-5.5	mEq/L
Chloride	111	90-120	mEq/L
CPK	1186 (HIGH)	50-400	IU/L
Uric Acid	3.9	2.0-7.0	mg/dL
Globulin	3.9		g/dL
<b>ASPERGILLUS ANTIBODY (AVIAN)</b>			
Avian Aspergillus (ELISA)	1.3		
TEST PERFORMED AT THE UNIVERSITY OF MIAMI. MOST BIRDS:			
NEGATIVE	<0.12		
LOW POSITIVE	0.12 - 0.249		
MID POSITIVE	0.25 - 0.499		
HIGH POSITIVE	>0.5		

Accession No. DLBC00039481	Doctor NA	Owner DWA	Pet Name BONNIE
-------------------------------	--------------	--------------	--------------------

Test Requested	Results	Reference Range	Units
----------------	---------	-----------------	-------

SWANS:

NEGATIVE <0.22  
 LOW POSITIVE 0.22 - 0.349

A positive titer supports previous or current infection with aspergillus. A negative titer does not exclude aspergillosis. Results are best interpreted in light of clinical presentation, aspergillus antigen test, and electrophoresis.

TEST PERFORMED AT THE RAPTOR CENTER

**MYCOPLASMA (REPTILE&TURTLE)**

**Mycoplasma (ELISA)**

Less than 1:32 Negative

TEST PERFORMED AT UNIVERSITY OF FLORIDA

Category	Test Name	Result	Reference Range	Units
Mycoplasma (ELISA)	Mycoplasma (ELISA)	Negative	< 1:32	None
	Mycoplasma (ELISA)	Negative	< 1:32	None
	Mycoplasma (ELISA)	Negative	< 1:32	None
	Mycoplasma (ELISA)	Negative	< 1:32	None
	Mycoplasma (ELISA)	Negative	< 1:32	None
	Mycoplasma (ELISA)	Negative	< 1:32	None
	Mycoplasma (ELISA)	Negative	< 1:32	None
	Mycoplasma (ELISA)	Negative	< 1:32	None
	Mycoplasma (ELISA)	Negative	< 1:32	None
	Mycoplasma (ELISA)	Negative	< 1:32	None
	Mycoplasma (ELISA)	Negative	< 1:32	None
	Mycoplasma (ELISA)	Negative	< 1:32	None
	Mycoplasma (ELISA)	Negative	< 1:32	None
	Mycoplasma (ELISA)	Negative	< 1:32	None
	Mycoplasma (ELISA)	Negative	< 1:32	None

ANTECH DIAGNOSTICS 2621 W. Airport Freeway Irving TX 75062 Phone: 800-745-4725

Dallas World Aquarium  
1801 N. Griffin  
Dallas, TX 75202  
Tel: 214-720-2224  
Fax: 214-999-0846

Client # 11791  
Chart #

Accession No. DLBC00039481	Doctor NA	Owner DWA	Pet Name BONNIE	Received 05/22/2002
Species Turtle	Breed	Sex	Pet Age 4Y	Reported 05/22/2002 03:05 PM

Test Requested	Results	Reference Range	Units
<b>REPTILE CBC</b>			
WBC Estimate	7.5	3-8	1000/uL
RBC Morphology			
RBC MORPHOLOGY	NORMAL		
Blood Parasites	None Obs	None Seen	
Heterophils	76 (HIGH)	40-60	%
Heterophil Absolute	5700	1800-6100	
Lymphocytes	24 (LOW)	40-60	%
Absolutes	1800	120-2140	
Eosinophils	0	0-1	%
Absolutes	0	0-90	
Thrombocyte Estimate	Adequate	Adequate	
<b>HEMATOCRIT (B/E)</b>			
HCT	24	23-35	%
<b>COMP. REPTILIAN CHEMISTRIES</b>			
SGOT (AST)	3104 (HIGH)	10-80	IU/L
RECHECKED BY DILUTION.			
Total Protein	6.1 (HIGH)	3.3-5.5	g/dL
Albumin	2.2		g/dL
BUN	187 (HIGH)	3-8	mg/dL
Phosphorus	11.0 (HIGH)	5.0-8.0	mg/dL
Calcium	9.5	8.0-13.0	mg/dL
Glucose	149 (HIGH)	40-120	mg/dL
Sodium	155 (HIGH)	130-150	mEq/L
Potassium	3.8	2.0-5.5	mEq/L
Chloride	111	90-120	mEq/L
CPK	1186 (HIGH)	50-400	IU/L
Uric Acid	3.9	2.0-7.0	mg/dL
Globulin	3.9		g/dL

ASPERGILLUS ANTIBODY (AVIAN) (Pending)  
MYCOPLASMA (REPTILE&TURTLE) (Pending)

ANTECH DIAGNOSTICS LAB  
IRVINE, CALIFORNIA

11791

T  
Tuttle

Patient: IRAB34900916  
Test: SPE Gel 2, 4 7/31/02

DWA - Dennis

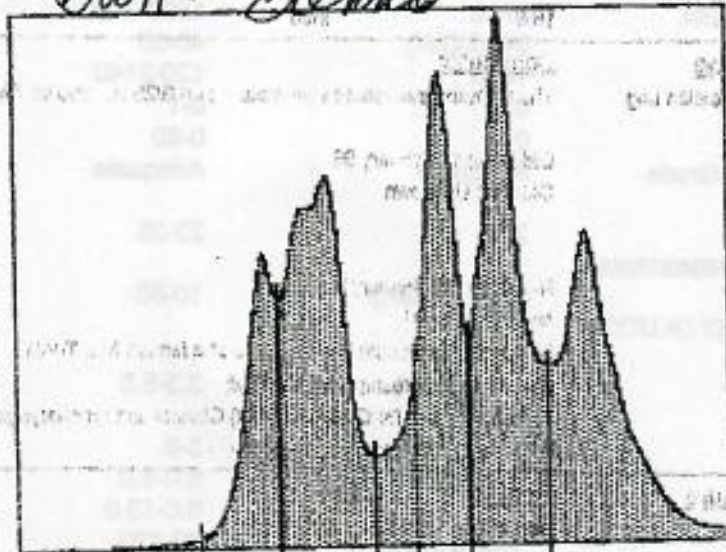

BECKMAN REORDER NO 445022

Fraction	Rel%	g/dL
1	10.4	0.51
2	23.7	1.16
3	4.2	0.21
4	17.7	0.87
5	23.6	1.16
6	20.4	1.00

Total g/dL 4.90 A/G: 0.12

Comments:

Albumin appears decreased  
UNKRANGE  
AMPJ

Taxonomic name: *Chelonia mydas*

Family: Cheloniidae

Common name: ATLANTIC GREEN TURTLE

Order: Chelonia

Current information

Sex: Female *"Bonnie"* Sire ID:  
 Birth type: Captive born Dam ID:  
 Birth Location: Sea Life Park Hawaii Rearing: Unknown  
 Birthdate-Age: ~ Jul 1998 - ~1Y,10M Hybrid: Not a hybrid  
 Time since last Acq: 1Y,4M,12D as of report end date

<u>Date in</u>	<u>Acquisition - Vendor/local id</u>	<u>Holder</u>	<u>Disposition - Recipient/local id</u>	<u>Date out</u>
13 Jan 1999	Loan in from WAIMANALO-ZJ90	DALLAS WA-99R001		

<u>Date</u>	<u>Identifier type</u>	<u>Identifier</u>	<u>Location</u>	<u>Comments</u>
20 May 1996	Permit	97-04C	STATE OF HAWAII	97-04C STATE OF HAWAII
8 Jan 1999	Tag/Band	NMFS TAG ZJ90 RT FLIPPER		NMFS TAG ZJ90 RT FLIPPER
26 May 2000	House Name	Big Rear Notch		Notch in rear of carapace is deeper than 99R002.

<u>Date</u>	<u>Type</u>	<u>Value</u>	<u>Units</u>	<u>Comments</u>
16 Apr 1999	live animal weight	6.80	pound	6.8 pound
23 Apr 1999	live animal weight	6.90	pound	6.9 pound
26 May 2000	live animal weight	23	pound	
26 May 2000	shell length	16.5	inch	

<u>Date</u>	<u>Note type</u>	<u>Comments</u>
26 May 2000	Sex Modification Log	The following sex record was modified on 5/26/00 3:50:53 PM.  Old Date: 13 January 99 Old Sex: Unknown  New Date: 13 January 99 New Sex: Female New Note: Tail length is suggestive of a female Sea Turtle. Caught up for preshipment physical: 1) Venipuncture for CBC/CHEM; 2) Cloacal and oropharyngeal swabs for anaerobic/aerobic/fungal culture; 3 weigh-in and carapace measurements.
26 May 2000	M	

<u>Date</u>	<u>Enclosure</u>	<u>Reason</u>
13 Jan 1999	BAHAMAS	new arrival
1 Jul 1999	CSHELF	

<u>Date</u>	<u>Sex</u>	<u>Comments</u>
13 Jan 1999	Female	Tail length is suggestive of a female Sea Turtle.

<u>Date</u>	<u>Rearing</u>	<u>Comments</u>
13 Jan 1999	Unknown	

8 Jun 2001 wt: 40 lbs

21 inches

Venipuncture for CBC/CHEM

Oral exam revealed no lesions.

Ⓢ foreflipper has a good deal of grinding upon patting flipper through range of motion, ~~no~~ patting flipper through range of motion, felt "pop" as rear joint moved back into place, much smoother motion of flipper but upon release turtle is grinding that flipper.

Monitor feeding &amp; activity level.

20 04 2001

21 04 2001

Ⓢ In/Out. mild ankylosis of carpal/wrist joint