

A WORLDWIDE LIST OF
TURTLES AND TORTOISES ON STAMPS

Compiled by
Donald N. Riemer and Walter Allen

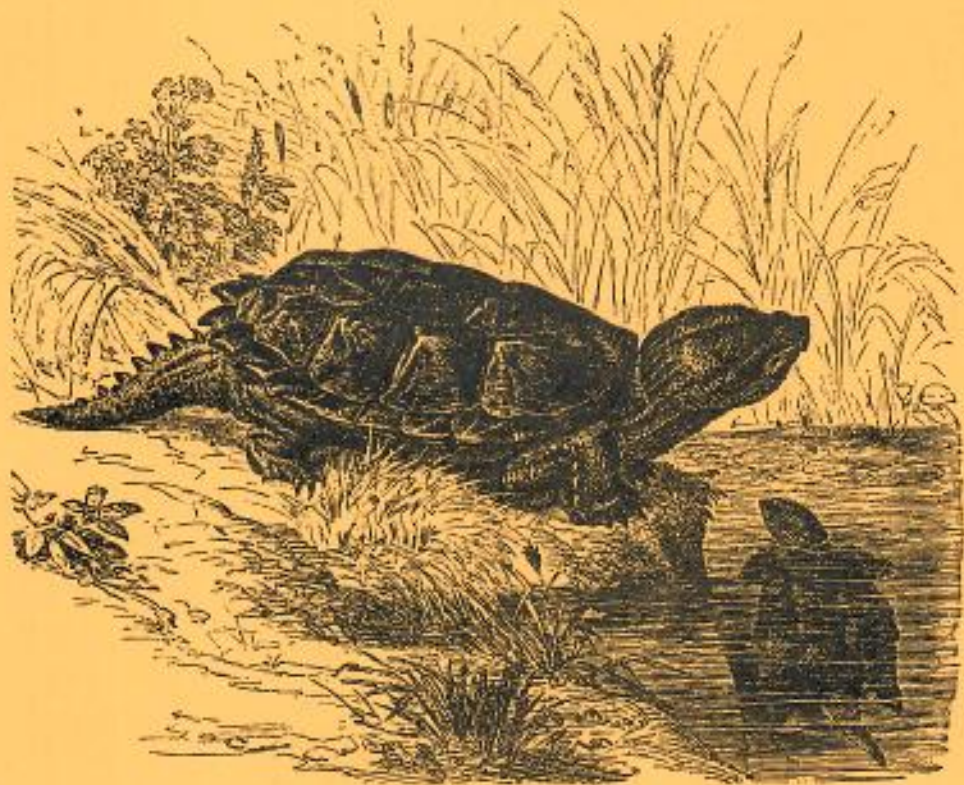

With significant contributions from:
Peter S. Lemmo, Frank D. Lopez, James H. Rea,
and Jacques van Hove

1994

ACKNOWLEDGEMENT

The list of stamps appearing on pages 1 through 34 of this document was assembled, organized, formatted and printed using a computer software program called FoxPro^R. The use of this software would not have been possible without the patient, cheerful, expert assistance of Cathy Ruth Riemer. She spent many hours setting up the database initially, and many additional hours trouble-shooting problems long distance via the telephone.

We gratefully acknowledge her help with this project.

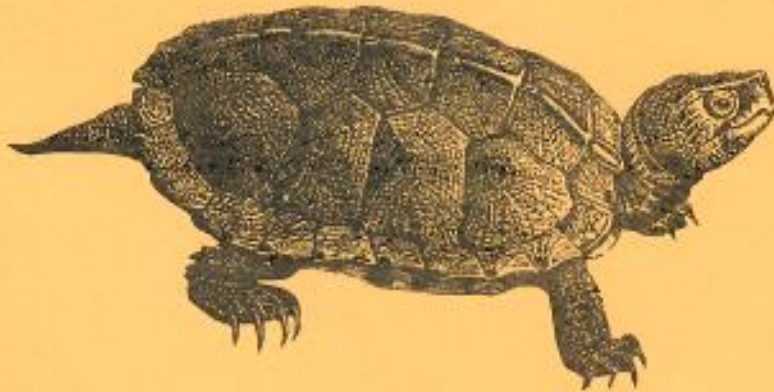

INDEX

ACKNOWLEDGEMENT -----	i
PREFACE -----	ii
CHANGES IN TAXONOMIC NOMENCLATURE -----	iii
ABBREVIATIONS USED -----	iv
LIST OF STAMPS ARRANGED BY COUNTRY -----	1
END NOTES -----	35
NATIONAL WILDLIFE FEDERATION STAMPS -----	37
LABELS, SEALS, ADVERTISING STAMPS, ETC. -----	38
TURTLE "LOOK-ALIKE" STAMPS -----	40

PREFACE

This is a listing of all of the known stamps from throughout the world that depict turtles, tortoises, or terrapins or which are in some way related to turtles, tortoises, or terrapins, even though they do not depict a chelonian. Thus, a stamp is included in the list which pictures the Turtle Beach Hotel and a number of stamps are included which show a lighthouse called the Turtle Lighthouse, even though there are no turtles pictured on those stamps. Some stamps of questionable postal validity are also included, such as the stamp from Upper Yafa and the stamps from Dhufar.

It is our goal to make this list as inclusive and complete as possible, so that anyone can look it over and decide what they may want to include in their collection and what they do not wish to include. Many collectors enjoy collecting Cinderella material and if they wish to do so, this list will be helpful to them. On the other hand, purists can use the list as well, ignoring or rejecting materials whose credentials they do not wish to accept. The mere inclusion of an item in this list does not imply that every turtle stamp collector should try to obtain that particular item.

Major variations in stamps are included in the list, but not every minor variation. An attempt has been made to include all variations which are listed separately, under a unique number, in at least one catalog. Many stamps exist in perforate and imperforate forms and these are not included in this list as different stamps. Similarly, stamps which differ only in the printing process by which they were produced, are not listed separately.

With one exception, the scientific names of the turtles on this list conform to the nomenclature of Ernst and Barbour (Ernst, Carl H. and Roger W. Barbour. 1989. Smithsonian Institution Press, Washington and London. ISBN 0-87474-414-8). The one exception is the taxonomy and nomenclature of the Galapagos Tortoise Complex. Ernst and Barbour have divided the giant tortoises inhabiting the Galapagos Archipelago into 12 separate species. In this list, they are treated as a single species (Geochelone elephantopus), with a number of subspecies.

A "0" in the column headed "Cat. #" means that no catalog number is known for that particular stamp at the present time. Stamps in this category will normally be at the beginning of a country list.

CHANGES IN TAXONOMIC NOMENCLATURE

As explained in the Preface, the taxonomy used in this list follows that of Ernst and Barbour (1989), with the exception of the Galapagos Tortoise Complex. As a result of changing the taxonomic authority from that used in previous lists, a number of names used in previous editions of the list have been changed. To minimize any confusion, the following synonymy lists the name used in previous editions of the list and the name used in the current edition.

Name in Old Lists	Name in This List
<i>Chersine angulata</i>	<i>Chersina angulata</i>
<i>Dermatemys mawi</i>	<i>Dermatemys mawii</i>
<i>Geochelone elongata</i>	<i>Indotestudo elongata</i>
<i>Geomyda spengleri</i>	<i>Geomyda spengleri</i>
<i>Lepidochelys kempfi</i>	<i>Lepidochelys kempii</i>
<i>Malacochersus torneri</i>	<i>Malacochersus tornieri</i>
<i>Phrynops gibba</i>	<i>Phrynops gibbus</i>
<i>Psammobates geometrica</i>	<i>Psammobates geometricus</i>
<i>Pseudemys scripta</i>	<i>Trachemys scripta</i>
<i>Pseudemys stejnegeri</i>	<i>Trachemys stejnegeri</i>
<i>Rhinoclemys punctularia</i>	<i>Rhinoclemmys punctularia</i>
<i>Sternotherus minor</i>	<i>Kinosternon minor</i>
<i>Testudo elegans</i>	<i>Geochelone elegans</i>
<i>Testudo sulcata</i>	<i>Geochelone sulcata</i>
<i>Trionyx ferox</i>	<i>Apalone ferox</i>
<i>Trionyx hurum</i>	<i>Aspideretes hurum</i>
<i>Trinoyx sinensis</i>	<i>Pelodiscus sinensis</i>
<i>Trionyx spinifera</i>	<i>Apalone spinifera</i>

All other scientific names are the same in this edition of the list as they were in previous editions.

Many of the name changes above are merely changes in the ending of a word to conform to the proper Latin rules of grammar regarding gender and number.

CATALOG ABBREVIATIONS

The first two letters under the "Cat. #" column are a code for the catalog used. The codes and the corresponding catalogs are as follows:

CODE	CATALOG
BI	Catalog of British Island Local Stamps (B.L.S.C. Publ. Co., 296-300 St. John's St., London)
HG	Higgins and Gage Postal Stationery Catalog
MI	Michel Catalog
MK	Minkus Catalog
MS	Mosden Catalog
SC	Scott Catalog
SG	Stanley Gibbons Catalog
TS	Official Trucial States Stamp Catalog (Printed in Italy, 1976. No publisher listed on title page or elsewhere in catalog.)
YV	Yvert Catalog

OTHER ABBREVIATIONS USED

FDC = First Day Cover

o/p = Overprint or Overprinted

s/s = Souvenir Sheet

w/ = With

WWF = World Wildlife Fund

perf. = Perforation(s) or Perforated

Cat. #	Denom.	Date	Turtle	Description	Comment
AFGHANISTAN					
SC	726	8af	10 May 66	Testudo horsfieldi	
AJMAN					
N/A	0	30np	N/A	Testudo graeca	-Pink and pale blue essay. -This is an essay for a stamp that was never issued.
NK	5A	5np	1967	Testudo graeca	-This is Scott Ajman #5 w/ the "NP" on the original o/p "Dh." in black.
NK	15A	1.50r	1967	Testudo graeca	-This is Scott Ajman #14 w/ the "R" on the original o/p "Riyals" in black.
NK	58A	75np	1967	Testudo graeca	-This is Scott #C5 w/ the "NP" on the original o/p "Dh." in black.
NK	67A	1r	1967	Testudo graeca	-This is Scott Ajman #05 w/ the "R" on the original o/p "Riyal" in black.
NK	829	1r	Oct 1971	Unidentified Tortoise	-Small tortoise in painting "Entering the Ark" by Jan Bruegel.
SC	5	5np	20 Jun 64	Testudo graeca	-Incorrectly listed by Scott as a Green Turtle.
SC	14	1.50r	7 Sep 64	Testudo graeca	-Incorrectly listed by Scott as a Green Turtle.
SC	C 5	75np	15 Nov 65	Testudo graeca	-Incorrectly listed by Scott as a Green Turtle.
SC	0 5	1r	01 Dec 65	Testudo graeca	-Incorrectly listed by Scott as a Green Turtle.
TS	2073	1.25r	1972	Trachemys scripta elegans	-Head-on photograph of immature specimen.
TS	2078	1.25r	1972	Trachemys scripta elegans	-s/s containing Ajman #TS 2073.
ALBANIA					
SC	957	10q	10 Aug 66	Testudo graeca	
SC	959	25q	10 Aug 66	Emys orbicularis	
ALGERIA					
	0	2.70d	1992	Caretta caretta	
ANGOLA					
	0	180kz	09 Jul 93	Chelonia mydas	-The Chelonia mydas is actually in the background. The hind 2/3 of an Eretmochelys imbricata (laying eggs) is in the foreground.
	0	450kz	09 Jul 93	Eretmochelys imbricata	-Only the head of the Eretmochelys imbricata shows on this stamp (the rest of the animal is on the 180kz value from the same set).
	0	550kz	09 Jul 93	Dermochelys coriacea	
	0	630kz	09 Jul 93	Caretta caretta	
	0	N/A	09 Jul 93	Four sp. of Sea Turtles	-Block of four stamps forming a single beach and underwater scene. -The four species shown are Caretta caretta, Chelonia mydas, Dermochelys coriacea, and Eretmochelys imbricata.
ANGUILLA					
SC	160	\$10	20 May 75	Chelonia mydas	
SC	246	\$10	1976	Chelonia mydas	-This is Scott Anguilla #160 o/p in black: "NEW CONSTITUTION 1976".
SC	451	\$3	31 Jul 81	Unidentified Tortoise	-Children playing w/ animals, one of which is a tortoise.
SC	501	\$5	03 Aug 82	Cartoon Turtle	-World Cup Soccer s/s. There is a cartoon turtle among the spectators at a soccer match.
SC	537	10 cts	10 Aug 83	Dermochelys coriacea	-Perf. 12

Cat. #	Denom.	Date	Turtle	Description	Comment
SC 537a	10 cts	10 Aug 83	Dermochelys coriacea		-Perf. 13.5
SC 538	35 cts	10 Aug 83	Eretmochelys imbricata		-Perf. 12
SC 538a	35 cts	10 Aug 83	Eretmochelys imbricata		-Perf. 13.5
SC 539	75 cts	10 Aug 83	Chelonia mydas		-Perf. 12
SC 539a	75 cts	10 Aug 83	Chelonia mydas		-Perf. 13.5
SC 540	\$1	10 Aug 83	Caretta caretta		-Perf. 12
SC 540a	\$1	10 Aug 83	Caretta caretta		-Perf. 13.5
SC 541	\$5	10 Aug 83	Dermochelys coriacea	-s/s	-Perf. 12
SC 541a	\$5	10 Aug 83	Dermochelys coriacea	-s/s	-Perf. 13.5
SC 563	5c	20 Feb 84	Cartoon Turtle	-Olympic 400 meter dash w/ turtle.	
SC 563a	5c	24 Apr 84	Cartoon Turtle	-Same as Scott Anguilla #563, but w/ Olympic rings.	
SC 568	\$5	20 Feb 84	Cartoon Turtle	-Mini s/s; 1500 meter run.	
SC 568a	\$5	24 Apr 84	Cartoon Turtle	-Same as Scott Anguilla #568, but w/ Olympic rings.	

ANTIGUA AND BARBUDA

0	\$1	05 Apr 93	Dermochelys coriacea	-From a mini-sheet of twelve different stamps which also has a stamp depicting Eretmochelys imbricata.	
0	\$1	05 Apr 93	Eretmochelys imbricata	-From a mini-sheet of twelve different stamps which also has a stamp depicting Dermochelys coriacea.	
0	\$1	05 Apr 93	D. coriacea, E. imbricata	-Mini-sheet of twelve stamps, each depicting a different endangered species. One stamp depicts Dermochelys coriacea and another depicts Eretmochelys imbricata.	
SC 662	\$5	28 Jun 82	Unidentified Sea Turtle	-s/s w/ turtle in lower right quadrant of sheet.	
SC 1038	\$3	15 Jun 87	Geochelone carbonaria		

ASCENSION

0	25p	17 Nov 89	Chelonia mydas	-Booklet identical to Scott Ascension #481a, except that it also has a small dove w/ a letter in its beak, flying past a globe, in the upper right corner of the cover.	
0	18p	1992	Stylized Turtle	-Child's drawing of Santa Claus riding a turtle.	
SC 24	1p	02 Jul 34	Chelonia mydas		
SC 26	2p	02 Jul 34	Chelonia mydas		
SC 29	8p	02 Jul 34	Chelonia mydas		
SC 31	2sh	02 Jul 34	Chelonia mydas		
SC 70	7p	19 Nov 56	Chelonia mydas		
SC 170	4p	28 Aug 73	Chelonia mydas	-Triangular stamp.	
SC 171	9p	28 Aug 73	Caretta caretta	-Triangular stamp.	
SC 172	12p	28 Aug 73	Eretmochelys imbricata	-Triangular stamp.	
SC 229	25p	21 May 78	Chelonia mydas	-Contains 2 se-tenant strips of Nos. 229a-229c, separated by a horizontal gutter w/ inscriptions and pictures.	
SC 229c	25p	21 May 78	Chelonia mydas	-Single stamp from Scott Ascension #229.	
SC 237	12p	08 Jan 79	Chelonia mydas		
SC 266	10p	17 Nov 80	Ship: HMS Tortoise		
SC 305	10p	19 Apr 82	Unidentified Sea Turtle	-From Darwin set. Small turtle in border.	
SC 306	12p	19 Apr 82	Unidentified Sea Turtle	-From Darwin set. Small turtle in border.	
SC 307	15p	19 Apr 82	Unidentified Sea Turtle	-From Darwin set. Small turtle in border.	
SC 308	40p	19 Apr 82	Unidentified Sea Turtle	-From Darwin set. Small turtle in border.	
SC 357	20p	June 1984	Chelonia mydas	-The turtle is on a 50p coin pictured on the stamp.	
SC 372	12p	07 Jun 85	Unidentified Sea Turtles		
SC 373	15p	07 Jun 85	Unidentified Sea Turtles		
SC 374	20p	07 Jun 85	Unidentified Sea Turtles		
SC 375	70p	07 Jun 85	Unidentified Sea Turtles		
SC 480a	18p	17 Nov 89	Unidentified Sea Turtle	-Booklet of six Scott Ascension #480.	-Turtle is on booklet cover. No turtle on stamps.

Cat. #	Denom.	Date	Turtle	Description	Comment
SC 481	25p	17 Nov 89	Chelonia mydas		
SC 481a	25p	17 Nov 89	Chelonia mydas	-Booklet containing four Scott Ascension # 481. Cover has an outline map of Ascension Island and a silhouette of a sea turtle.	
AUSTRALIA					
0	\$1.00	1991	Unidentified Sea Turtle	-s/s issued for NORPEX 91, a stamp exhibition in Newcastle, NSW. The sheet contains two \$1.00 stamps, one of which depicts a sea turtle, and two NORPEX seals.	
0	85c	04 Mar 93	Stylized Turtle	-Aboriginal style fish and turtles along upper and lower margins of stamp.	
0	45c	04 Mar 93	Caretta caretta	-This is a pre-stamped envelope (postal stationery).	
SC 504	20c	29 Sep 71	Stylized Turtle	-A species of snake-necked turtle painted by aborigines.	
SC 787	15c	02 Feb 83	Chelodina longicollis		
BAHAMAS					
SC 316	4c	1971	Eretmochelys imbricata		
SC 318	6c	21 Sep 71	Eretmochelys imbricata		
SC 400	25c	02 Nov 76	Eretmochelys imbricata		
SC 439	25c	June 1978	Eretmochelys imbricata	-Identical to Scott Bahamas #400, except that it is unwatermarked.	
SC 567	50c	15 Aug 84	Chelonia mydas		
SC 567a	50c	15 Aug 84	Chelonia mydas	-s/s of 4 stamps including Scott Bahamas #567.	
SC 568	31c	15 Aug 84	Chelonia mydas	-Strip of five stamps forming a continuous design. One stamp depicts Chelonia mydas.	
SC 568d	31c	15 Aug 84	Chelonia mydas	-Single stamp from strip of five (Scott Bahamas #568).	
BARBADOS					
0	90c	28 Oct 93	Archelon sp.	-This stamp is one of a strip of five different 90c stamps.	-Archelon was a huge, prehistoric sea turtle from the Late Cretaceous.
0	90c	28 Oct 93	Archelon sp.	-This is a strip of five different 90c stamps, one of which depicts Archelon, a huge, prehistoric sea turtle.	
SC 657	\$2.50	26 Feb 85	Chelonia mydas		
SC 657a	\$2.50	1986	Chelonia mydas	-Same as Scott Barbados # 657, but w/ a different watermark.	
SC 657b	\$2.50	1986	Chelonia mydas	-Same as Scott Barbados #657, but inscribed "1986" at bottom.	
SC 657c	\$2.50	1987	Chelonia mydas	-Same as Scott Barbados #657, but inscribed "1987" at bottom.	
SC 748	50c	01 Aug 89	Geochelone carbonaria		
SC 751	\$1.00	01 Aug 89	Unidentified Tortoise	-s/s w/ tortoise in margin.	-No turtle on stamp.
BARBUDA					
0	\$1	11 Nov 93	Dermochelys coriacea	-This is an Antigua and Barbuda stamp o/p "Barbuda Mail".	-One stamp from a pane of twelve se-tenant stamps.
0	\$1	11 Nov 93	Eretmochelys imbricata	-This is an Antigua and Barbuda stamp o/p "Barbuda Mail".	-One stamp from a pane of twelve se-tenant stamps.
0	\$1	11 Nov 93	D.coriacea & E.imbricata	-Antigua and Barbuda stamps o/p "Barbuda Mail".	-A pane of twelve se-tenant stamps showing endangered animals of the Caribbean.
SC 184	\$1	15 Oct 75	Geochelone carbonaria		
SC 926	\$3	1987	Geochelone carbonaria	-This stamp is Scott Antigua and Barbuda #1038, o/p in black: "BARBUDA MAIL".	

Cat. #	Denom.	Date	Turtle	Description	Comment
BELGIUM					
SC	B 783	8f + 4f	16 Oct 65	Trionyx triunguis	-s/s of one stamp.
BELIZE					
SC	945	10c	08 Aug 90	Chelonia mydas	
SC	946	25c	08 Aug 90	Eretmochelys imbricata	
SC	947	60c	08 Aug 90	Caretta caretta	
SC	948	75c	08 Aug 90	Staurotypus triporcatus	
SC	949	\$1	08 Aug 90	Trachemys scripta ornata	
SC	950	\$2	08 Aug 90	Dermatemys mawii	
BENIN					
SC	372	3fr	13 Jun 77	Unidentified Tortoise	
BERMUDA					
SC	378	\$3.00	29 Jan 79	Chelonia mydas	
SC	509	90c	04 Dec 86	Chelonia mydas	-This is Scott Bermuda #378 w/ original denomination o/p w/ a black rectangle and a new denomination of 90c o/p in black.
SG	534a	90c	04 Dec 86	Chelonia mydas	-This is Scott Bermuda #378 w/ an o/p error. The 90c surcharge is printed double in the lower left corner.
SG	534b	90c	04 Dec 86	Chelonia mydas	-This is an o/p error on Scott Bermuda #378. The 90c surcharge appears in the proper place, and also, inverted in the upper right corner.
BERNERA ISLANDS*					
B1	BH 254	10p	June 1981	Hieremys annandalei	
B1	BH 255	25p	June 1981	Trachemys scripta elegans	
B1	BH 256	40p	June 1981	Kinosternon minor	
B1	BH 257	75p	June 1981	Heosemys grandis (albino)	
B1	BH 258MS	1 pound	June 1981	Unknown	-This is a mini-sheet. (MS in the catalog number).
B1	BH 259LS	2 pounds	June 1981	Unknown	-This is a deluxe sheet or "large sheet". (LS in catalog number).
*See End Note #2 for further information about BERNERA ISLANDS stamps.					
BOTSWANA					
SC	244	10t	03 Mar 80	Geochelone pardalis	
BRAZIL					
SC	1615	12.50cr	05 Jun 79	Podocnemis expansa	
SC	2103	2cz	05 Jun 87	Eretmochelys imbricata	
SC	2316-17	45cr	06 Jun 91	Unknown	-Brazil 2316 and Brazil 2317 both have snakes as the feature design. One also depicts a turtle, but it is unknown at this time which one.
SC	2325	45cr	22 Aug 91	Stylized Tortoise	
BRITISH INDIAN OCEAN TERRITORY					
SC	15	10r	17 Jan 68	Geochelone gigantea	-Turtle is on Seychelles Coat-of-Arms.
SC	39	45c	01 Feb 71	Geochelone gigantea	-This is Scott Seychelles #212 o/p in black: "B.I.O.T."
SC	81	1.60r	10 Jul 75	Geochelone gigantea	
SC	96	24p	1990	Eretmochelys imbricata	

Cat. #	Denom.	Date	Turtle	Description	Comment
BRITISH VIRGIN ISLANDS					
0					-See VIRGIN ISLANDS
BURKINA FASO					
SC 701	150fr	20 Jun 85	Kinixys erosa		
BURUNDI					
SC 524	11fr	14 Sep 77	Stylized Turtle		-Block of four stamps, including Burundi #524d.
SC 524d	11fr	14 Sep 77	Stylized Turtle		-The turtle is from a fairy tale, and appears on this stamp as a minor part of the design.
CAICOS ISLANDS*					
SC 14	10c	06 Jun 83	Eretmochelys imbricata		
*Listed at end of TURKS AND CAICOS ISLANDS in the Scott Catalog.					
CAMEROUN					
SC 692	50fr	20 Jul 81	Kinixys belliana		
CANADA					
SC 578	10c	17 Sep 76	Chelydra serpentina		-This stamp depicts an Indian rattle made from a snapping turtle shell.
SC 813	17c	10 Apr 79	Apalone spinifera		
SC 885	17c	24 Apr 81	Stylized Turtle		-The turtle is small and in the upper right corner of the stamp.
CAPE VERDE ISLANDS					
SC 569	50c	17 May 90	Chelonia mydas		-Head of turtle only.
SC 570	1e	17 May 90	Dermochelys coriacea		-Head of turtle only.
SC 571	5e	17 May 90	Lepidochelys olivacea		-Head of turtle only.
SC 572	10e	17 May 90	Caretta caretta		-Head of turtle only.
SC 573	42e	17 May 90	Eretmochelys imbricata		-Head of turtle only.
SC 594	10e	23 Apr 91	Unidentified Sea Turtle		-Stamp shows fisherman butchering an unidentified sea turtle.
CAYMAN ISLANDS					
0	10c		Chelonia mydas		-Same as Scott #298 w/ inverted water mark.
0	40c		Chelonia mydas		-Same as Scott #299 w/ inverted water mark.
0	15c	30 Sep 93	Unidentified Sea Turtle		-Se-tenant strip of five different stamps (all 15c). One depicts a sea turtle and yachts.
0	15c	30 Sep 93	Unidentified Sea Turtle		-This is the single stamp w/ the turtle from the Cayman Islands strip of five issued 30 Sept 93.
0	30c	30 Sep 93	Cartoon Turtle		-Se-tenant strip of five different stamps (all 30c). One depicts a cartoon turtle w/ a scarf, on the tail of an airplane.
0	30c	30 Sep 93	Cartoon Turtle		-This is the single stamp w/ the turtle from the strip of five 30c stamps issued 30 Sep 93.
SC 69	0.25p	05 Dec 32	C. mydas & E. imbricata		-Chelonia mydas is on the left and Eretmochelys imbricata is on the right.
SC 70	0.50p	05 Dec 32	C. mydas & E. imbricata		-Chelonia mydas is on the left and

Cat. #	Denom.	Date	Turtle	Description	Comment
SC 71	1p	05 Dec 32	C. mydas & E. imbricata	Eretmochelys imbricata is on the right.	-Chelonia mydas is on the left and Eretmochelys imbricata is on the right.
SC 72	1.5p	05 Dec 32	C. mydas & E. imbricata	Eretmochelys imbricata is on the right.	-Chelonia mydas is on the left and Eretmochelys imbricata is on the right.
SC 73	2p	05 Dec 32	C. mydas & E. imbricata	Eretmochelys imbricata is on the right.	-Chelonia mydas is on the left and Eretmochelys imbricata is on the right.
SC 74	2.5p	05 Dec 32	C. mydas & E. imbricata	Eretmochelys imbricata is on the right.	-Chelonia mydas is on the left and Eretmochelys imbricata is on the right.
SC 75	3p	05 Dec 32	C. mydas & E. imbricata	Eretmochelys imbricata is on the right.	-Chelonia mydas is on the left and Eretmochelys imbricata is on the right.
SC 76	6p	05 Dec 32	C. mydas & E. imbricata	Eretmochelys imbricata is on the right.	-Chelonia mydas is on the left and Eretmochelys imbricata is on the right.
SC 77	1sh	05 Dec 32	C. mydas & E. imbricata	Eretmochelys imbricata is on the right.	-Chelonia mydas is on the left and Eretmochelys imbricata is on the right.
SC 78	2sh	05 Dec 32	C. mydas & E. imbricata	Eretmochelys imbricata is on the right.	-Chelonia mydas is on the left and Eretmochelys imbricata is on the right.
SC 79	5sh	05 Dec 32	C. mydas & E. imbricata	Eretmochelys imbricata is on the right.	-Chelonia mydas is on the left and Eretmochelys imbricata is on the right.
SC 80	10sh	05 Dec 32	C. mydas & E. imbricata	Eretmochelys imbricata is on the right.	-Chelonia mydas is on the left and Eretmochelys imbricata is on the right.
SC 90	2.5p	01 Jan 36	Eretmochelys imbricata		
SC 92	6p	01 Jan 36	Eretmochelys imbricata		
SC 95	5sh	01 May 35	Eretmochelys imbricata		
SC 104	2p	16 Jul 43	Eretmochelys imbricata		
SC 104a	2p	05 May 38	Eretmochelys imbricata		
SC 107	6p	1943	Eretmochelys imbricata		
SC 107a	6p	1938	Eretmochelys imbricata		
SC 111	10sh	1938	Eretmochelys imbricata		
SC 111a	10sh	1943	Eretmochelys imbricata		
SC 124	1p	02 Oct 50	Chelonia mydas		
SC 131	1sh	02 Oct 50	Turtle "Crawl"		-This stamp pictures a turtle "crawl" which is a pen for holding sea turtles.
SC 137	1p	07 Jul 54	Chelonia mydas		
SC 145	1sh	21 Feb 55	Turtle "Crawl"		-This stamp pictures a turtle "crawl" which is a pen for holding sea turtles.
SC 149	1 pound	06 Jan 59	C. mydas and E. imbricata		
SC 151	2.5 pound	04 Jul 59	Unidentified Sea Turtle		-The turtle is on the Cayman Coat-of-Arms.
SC 152	1sh	04 Jul 59	Unidentified Sea Turtle		-The turtle is on the Cayman Coat-of-Arms.
SC 159	4p	28 Nov 62	Chelonia mydas		
SC 166	10sh	28 Nov 62	Unidentified Sea Turtle		-The turtle is on the Cayman Coat-of-Arms.
SC 194	6p	01 Dec 67	Eretmochelys imbricata		
SC 223	10sh	05 Jun 69	Unidentified Sea Turtle		-The turtle is on the Cayman Coat-of-Arms.
SC 240	\$1	08 Sep 69	Unidentified Sea Turtle		-This is Scott Cayman Islands #223 o/p in black: "C-DAY 8th September 1969" plus the new denomination of \$1.
SC 275	\$1	08 Sep 70	Unidentified Sea Turtle		-The turtle is on the Cayman Coat-of-Arms.
SC 283	5c	28 Jan 71	Trachemys stejnegeri		
SC 284	7c	28 Jan 71	Chelonia mydas		
SC 285	12c	28 Jan 71	Eretmochelys imbricata		
SC 286	20c	28 Jan 71	Sea Turtle Farm		
SC 297	2c	10 Jan 72	Chelonia mydas		
SC 298	10c	10 Jan 72	Chelonia mydas		
SC 299	40c	10 Jan 72	Chelonia mydas		
SC 303a		15 Aug 72	Unidentified Sea Turtle		-s/s w/ turtle in Cayman Coat-of-Arms in border of sheet.
SC 304	12c	20 Nov 72	Eretmochelys imbricata		
SC 305	30c	20 Nov 72	Eretmochelys imbricata		
SC 308	15c	15 Jan 73	Eretmochelys imbricata		-Turtle is on a 10c coin pictured on the stamp.

Cat. #	Denom.	Date	Turtle	Description	Comment
SC 309a	15c	15 Jan 73	Eretmochelys imbricata	-s/s w/ #308 on it, plus another sea turtle on Coat-of-Arms in border of sheet.	
SC 335	6c	01 Aug 74	Chelonia mydas	-Blackbeard, the Pirate, standing on beach w/ one foot on turtle.	
SC 344	\$1	01 Aug 74	Unidentified Sea Turtle	-Turtle is on Cayman Coat-of-Arms.	
SC 344a	\$1	19 Oct 77	Unidentified Sea Turtle	-Same as #344, but issued at a later date and w/ a different watermark.	
SC 372-76		29 May 76	Stylized Turtle	-Mini-sheet of five stamps w/ turtle in border. These 5 stamps, issued separately do not have turtles.	-This is NOT the same sheet as Scott Cayman Islands #376a.
SC 376a		29 May 76	Stylized Turtle	-s/s w/ 5 stamps and a label commemorating U.S. bicentennial. Turtle is in border of sheet.	-This is NOT the same sheet as Scott Cayman Islands #372-376.
SC 423	15c	05 Feb 79	Unidentified Sea Turtle	-Turtle on Coat-of-Arms on tail of airplane.	
SC 425	30c	05 Feb 79	Unidentified Sea Turtle	-Turtle on Coat-of-Arms on tail of airplane.	
SC 428	20c	15 Aug 79	C. mydas and E. Imbricata	-This stamp pictures another stamp (Cayman Islands #149) which has the turtles on it.	
SC 461	\$2	09 Dec 80	Unidentified Sea Turtle	-Turtle is on Cayman Coat-of-Arms.	
SC 461a	\$2	1982	Unidentified Sea Turtle	-This stamp is Cayman Islands #461 w/ "1982" added below the words "Cayman Islands".	
SC 470	50c	16 Jun 81	Trachemys stejnegeri	-The subspecies of the turtle pictured is "granti".	
SC 498	3c	09 Nov 82	Unidentified Sea Turtle	-Turtle is on Cayman Coat-of-Arms.	
SC 500	20c	09 Nov 82	Unidentified Sea Turtle	-Turtle is on Cayman Coat-of-Arms.	
SC 509a		15 Feb 83	Unidentified Sea Turtle	-s/s w/ turtle in Coat-of-Arms in border of sheet.	
SC 511	15c	14 Mar 83	Unidentified Sea Turtle	-Turtle on Coat-of-Arms on flag.	
SC 643		11 Dec 91	Unidentified Sea Turtle	-Turtle on Coat-of-Arms.	

CENTRAL AFRICAN REPUBLIC

SC 976	15fr	1990	Stylized Tortoise
SC 977	60fr	1990	Stylized Tortoise
SC B 5	20fr+5fr	09 Feb 71	Cartoon Tortoise
SC B 6	30+10fr	09 Feb 71	Cartoon Tortoise

CHAD

MK 701	300fr	29 Sep 71	Testudo sp.	-Turtle is in a painting by Pieter Claesz.	-This is the single stamp from the s/s listed by Scott as #7306 (q.v.), but there is a discrepancy in the issue dates. This needs to be resolved.
SC 7306	300fr	Apr 1973	Testudo sp.	-Small tortoise in painting by Pieter Claesz.	-This is NOT the standard Scott numbering system; it is an alternate system derived from the section in old catalogs called "For the Record". This s/s contains the stamp listed by Minkus as #701, but there is a discrepancy in the dates. This needs to be resolved.

CHILE

SC 452	200e	05 Sep 74	Stone carving of turtle	-Block of 4 w/ a carved stone turtle from Easter Island on one stamp.
SC 452a	200e	05 Sep 74	Stone carving of turtle	-This is the single stamp w/ the turtle from Scott #452.

CHINA

SC 2139	\$2	17 Jan 79	Unidentified Plastron	-This stamp shows a plastron bearing ancient inscriptions.
---------	-----	-----------	-----------------------	------------------------------------------------------------

Cat. #	Denom.	Date	Turtle	Description	Comment
SC 2141	\$8	17 Jan 79	Ancient Turtle Sculpture		
SC 2413	\$18	20 May 84	Stylized Turtle		-This is a candle holder in the form of a turtle.
CHRISTMAS ISLAND					
	0	40c	02 Sep 93	Chelonia mydas	
SC 190	36c	30 Sep 86	Unidentified Sea Turtle		-Turtle is on a beach w/ Santa Claus and reindeer.
SC 211	\$5	25 Mar 87	Chelonia mydas		
SC 211a	\$5	25 Mar 87	Chelonia mydas		-Mini sheet of 16 stamps containing one Scott Christmas Island #211.
COLOMBIA					
SC 879	\$4	25 Apr 80	Unidentified Sea Turtle		-This is a block of 30 different alphabet stamps, one of which shows a sea turtle.
SC 879a	\$4	25 Apr 80	Unidentified Sea Turtle		-Single stamp w/ turtle from Scott Colombia #879.
SC C 615	2p	12 Mar 75	Unidentified Turtle		-Turtle in a painting by Roman Roncencio.
SC C 779	35p	24 Dec 87	Trachemys scripta sep.		
COMORO ISLANDS					
	0	50fr	14 Apr 77	Geochelone gigantea	
SC 65	20fr	20 Dec 65	Eretmochelys imbricata		-s/s w/ Scott Comoro Islands #243 on it and other animals in background.
SC 243	50fr	14 Apr 77	Geochelone gigantea		
CONGO REPUBLIC					
SC 655	30fr	01 Dec 82	Pelusios subniger		
SC 656	45fr	01 Dec 82	Trionyx triunguis		
SC 657	55fr	01 Dec 82	Pelusios subniger		
COCK ISLANDS					
SC 686	30c	10 Sep 82	Unidentified Turtle		-Small turtle in Norman Rockwell painting: "Home From Camp".
COSTA RICA					
	0	1 col		Unidentified Sea Turtle	-This is reported to be a postal tax stamp to benefit National Parks.
	0	5 col		Unidentified Sea Turtle	-This is reported to be a postal tax stamp to benefit National Parks.
	0	100 col		Unidentified Sea Turtle	-This is reported to be a postal tax stamp to benefit National Parks.
SC 397	5col	01 Feb 88	Chelonia mydas		
SC RA 67	10c	25 Nov 75	Unidentified Tortoise		-Small tortoise in painting of children by Francisco Amighetti.
CUBA					
SC 1281	20c	05 Sep 67	Chelonia mydas		
SC 2518	1c	15 Jun 82	Trachemys decussata		
SC 2617	1c	15 Nov 83	Eretmochelys imbricata		
SC 2618	2c	15 Nov 83	Lepidochelys kempi		
SC 2619	5c	15 Nov 83	Trachemys decussata		
SC 2620	20c	15 Nov 83	Caretta caretta		
SC 2621	30c	15 Nov 83	Chelonia mydas		
SC 2622	50c	15 Nov 83	Dermochelys coriacea		

Cat. #	Denom.	Date	Turtle	Description	Comment
CYPRUS					
SC 804	15c	14 Sep 92	<i>Neuremys caspica</i>		-Issue date was obtained from the cancellation on an FDC.
CZECHOSLOVAKIA					
SC 2668a		03 Sep 87	Mock Turtle (Fiction)	-Mock Turtle in bottom margin of s/s containing two Scott #2668's plus a label.	-No turtles on the stamps themselves.
DAHLAK ISLANDS*					
0	15c	1969	<i>Chelonia mydas</i>	-Local Post stamp, available w/ 7 different cancellations. Could be postally used during 1969-70 only.	-The Dahlak Islands are a part of Ethiopia.
0	15c	1969	<i>Chelonia mydas</i>	-Sheet of six stamps o/p "Christmas 1969".	
0	15c	1969	<i>Chelonia mydas</i>	-Sheet of six stamps w/ "Christmas 1969" o/p blocked out, and further overprinted "1970 Starfish Investigation".	
*See End Note #1 for further information about DAHLAK ISLANDS stamps.					
DAHOMY					
SC 297	10fr	28 Aug 72	Cartoon Turtle		
DHUFAR					
0	2b	30 Jul 72	<i>Clemmys guttata</i>		-No OFFICIAL stamp issuing entity called Dhufar has ever existed.
0	2b	30 Jul 72	<i>Clemmys guttata</i>	-Dhufar 2b <i>Clemmys guttata</i> , o/p "United Nations Day 1973".	-No OFFICIAL stamp issuing entity called Dhufar has ever existed.
0	2b	30 Jul 72	<i>Clemmys guttata</i>	-Sheet of 8 different stamps containing the Dhufar 2b <i>Clemmys guttata</i> .	-No OFFICIAL stamp issuing entity called Dhufar has ever existed.
0	2b	30 Jul 72	<i>Clemmys guttata</i>	-Sheet of eight stamps containing the Dhufar 2b <i>Clemmys guttata</i> . Each stamp is o/p in black, either "United Nations Day 1973" or "United Nations 1973".	-No OFFICIAL stamp issuing entity called Dhufar has ever existed.
0	50b	30 Jul 72	<i>Geochelone elegans</i>	-This is a small s/s w/ one stamp.	-No OFFICIAL stamp issuing entity called Dhufar has ever existed.
0	50b	30 Jul 72	<i>Geochelone elegans</i>	-This is the Dhufar 50b <i>Geochelone elegans</i> s/s, o/p in black: "United Nations 1973".	-No OFFICIAL stamp issuing entity called Dhufar has ever existed.
DJIBOUTI					
SC 467	70fr	14 Sep 77	<i>Chelonia mydas</i>		
SC 705	200fr	1992	<i>Caretta caretta</i>		
DOMINICA					
0	25c	26 May 93	<i>Dermochelys coriacea</i>		
0	55c	26 May 93	<i>Eretmochelys imbricata</i>		
0	65c	26 May 93	<i>Lepidochelys kempi</i>		
0	90c	26 May 93	<i>Chelonia mydas</i>	-Turtle is laying eggs.	
0	\$1	26 May 93	<i>Chelonia mydas</i>	-Turtle swimming.	
0	\$2	26 May 93	<i>Eretmochelys imbricata</i>		
0	\$4	26 May 93	<i>Caretta caretta</i>		
0	\$5	26 May 93	<i>Dermochelys coriacea</i>		
0	\$6	26 May 93	<i>Chelonia mydas</i>	-s/s w/ hatchling breaking through egg shell.	
0	\$6	26 May 93	<i>Eretmochelys imbricata</i>	-s/s	

Cat. #	Denom.	Date	Turtle	Description	Comment
SC 253	48c	10 Mar 69	Stylized Sea Turtle	-Turtle w/ SCUBA diver.	
SC 297	6c	06 Sep 70	Chelonia mydas		
SC 300a	6c	06 Sep 70	Chelonia mydas	-s/s containing Scott #297 plus 2 stylized turtles in margin of sheet.	
SC 834	2c	15 Apr 84	Cartoon Tortoise	-Tortoise and Hare from Fable.	-Easter Stamp.
SC 924	5c	11 Nov 85	Cartoon Turtles	-Cartoon turtles in margin of s/s.	-Christmas s/s.
SC 1146	10c	29 Dec 88	Dermochelys coriacea		
SC 1479	65c	20 Jul 92	Eretmochelys imbricata	-Sheet of 15 different stamps which, together, form an underwater scene on a coral reef.	
SC 1479c	65c	20 Jul 92	Eretmochelys imbricata		-This is the single stamp w/ the turtle from Scott #1479.
DOMINICAN REPUBLIC					
SC C 317	45c	30 Aug 80	Eretmochelys imbricata		
EASDALE ISLAND					
0	5 Pounds	11 Jan 91	Unidentified Tortoise	-This is a Scottish Local Post stamp, hot-embossed on 23K gold foil.	-The date of issue was obtained from an FDC.
0	5 Pounds	11 Jan 91	Unidentified Tortoise	-s/s containing the Easdale Island gold foil stamp.	
ECUADOR					
SC 342	10c	1936	Geochelone elephantopus		
SC 874	70c	16 Aug 73	Geochelone elephantopus		
SC 1119	50s	12 Feb 86	Geochelone elephantopus	-Turtle is incorrectly identified by Scott as a sea turtle.	
SC 1281	100s	1992	Geochelone elephantopus		
SC C 391	4.20s	31 Oct 61	Geochelone elephantopus	-This is Scott Ecuador LC3 o/p in red: "Estacion de Biologia Maritima de Galapagos" and "UNESCO 1961".	
SC C 719	50s	12 Feb 81	Geochelone elephantopus		
SC O 192	10c	1936	Geochelone elephantopus	-This is Scott Ecuador #342 o/p in black w/ a vertical: "OFFICIAL".	
SC LC 3	4.20s	19 Jul 57	Geochelone elephantopus		-Listed under "Galapagos Islands" at the end of "Ecuador" in the Scott Catalog.
EGYPT					
SC 1439	50p	15 Jun 91	Unidentified Tortoise	-Many animals w/ prominent tortoise in foreground.	-100th Anniv. of Giza Zoo.
EL SALVADOR					
0				-See SALVADOR	
EQUATORIAL GUINEA					
SC 74	150b	01 May 84	Unidentified Sea Turtle		
SC 7884	130e	Aug 1978	Geochelone elephantopus		-Airmail s/s. The Scott catalog uses an entirely different numbering system for Equatorial Guinea from 1972 thru 1978. See 1993 Scott Catalog, Vol. 2, pg. 1095.
SC 7884	130e	Aug 1978	Geochelone elephantopus		-Single stamp from s/s. (No separate Scott No. for single stamp).

Cat. #	Denom.	Date	Turtle	Description	Comment
ETHIOPIA					
SC	812	10c	15 Dec 76	Testudo sp.	
SC	900	70c	14 Nov 78	Stylized Sea Turtle	-Small silhouette of a turtle.
SC	1344	20c	16 Feb 93	Tortoise Shell Instrument	-This stamp shows a "dita", a five-stringed plucked instrument made from a tortoise shell or a hollow tree stump.
FALKLAND ISLANDS					
SC	344	5p	19 Apr 82	Stylized Sea Turtle	-From Darwin set.
SC	345	17p	19 Apr 82	Stylized Sea Turtle	-From Darwin set.
SC	346	25p	19 Apr 82	Stylized Sea Turtle	-From Darwin set.
SC	347	34p	19 Apr 82	Stylized Sea Turtle	-From Darwin set.
FERNANDO PO					
SC	B 10	10c + 5c	23 Nov 61	Geochelone sulcata	
SC	B 12	30c+10c	23 Nov 61	Geochelone sulcata	
FIJI					
SC	164	1p	03 Dec 62	Stylized Sea Turtles	
SC	176	1p	14 Jan 64	Stylized Sea Turtles	-This stamp is the same as Scott Fiji #164 except for the watermark.
FRANCE					
SC	2262	3fr	14 Sep 91	Testudo hermanni	-This stamp includes a small sketch of the rear view, showing the divided supracaudal scute.
SC	B 479a		30 Nov 74	Unidentified Carapace	-This is a booklet w/ 8 stamps. The back cover of the booklet shows the cradle of King Henry IV, which was a large turtle carapace.
SC	B 512	1f + 25c	02 Dec 78	Cartoon Tortoise	
SC	B 512a	1f + 25c	02 Dec 78	Cartoon Tortoise	-This is a booklet w/ four Scott France #B512's and four France #B513's.
FRENCH MOROCCO					
N/A	0	20f	N/A	Testudo graeca	-Three different color essays of this stamp exist (reddish-brown, pale gray, and medium green), but the stamp itself was never issued.
FRENCH POLYNESIA					
SC	289	18f	24 Jun 76	Chelonia mydas	-The turtle on the stamp is highly stylized and unrecognizable to species but the name on the stamp itself is Chelonia mydas.
SC	432	51f	19 Feb 86	Chelonia mydas	
SC	461	21f	13 May 87	Stylized Sea Turtle	-The turtle on this stamp is a petroglyph (rock painting) from Raiatea Island. It is crude and highly stylized.
SC	470	32fr	14 Oct 87	Turtle Shell Decoration	-The plumed head band on the extreme left side of this stamp is made partly from turtle shell according to the Postmaster in Papeete, Tahiti (personal correspondence w/ D. N. Riener).

Cat. #	Denom.	Date	Turtle	Description	Comment
<u>GALAPAGOS ISLANDS</u>					
	0			-See Ecuador	
<u>GAMBIA</u>					
SC	535	75b	27 Nov 84	Caretta caretta	
<u>GERMANY (BERLIN)</u>					
SC	9N413	40pf	16 Aug 77	Geochelone radiata	-This is the famous radiated tortoise that has lived for years in the Berlin Zoo. -Issued for use in the American, French, and British Occupation Sectors of Berlin.
<u>GERMANY, EAST (GDR)</u>					
SC	333a		1957-58	Unidentified Tortoise	-This is a booklet of 6 stamps w/ a tortoise and an elephant's foot on the cover. -There are no turtles on the stamps.
SC	665	30pf	10 Sep 63	Emys orbicularis	
<u>GHANA</u>					
SC	1415	50ce	Mar 1992	Kinixys erosa	
SC	1420	400ce	Mar 1992	Chelonia mydas	
SC	1422	600ce	Mar 1992	Unidentified Turtle	-s/s w/ a turtle.
<u>GILBERT ISLANDS</u>					
SC	322	20c	15 Jan 79	Chelonia mydas	
<u>GREAT BRITIAN</u>					
SC	965	15.5p	10 Feb 82	Geochelone elephantopus	-Darwin issue.
<u>GREECE</u>					
SC	651	1d	20 Jun 59	Unidentified Tortoise	-This stamp shows an ancient lyre made from a whole tortoise shell.
SC	1588	130d	05 Mar 87	Cartoon Tortoise	-From Aesop's fables.
SC	1588a	130d	1987	Cartoon Tortoise	-This is the same as Greece #1588, except it is a coil. -No longer listed separately by Scott.
SC	1675	70d	16 Mar 90	Caretta caretta	
<u>GRENADA*</u>					
SC	301	12c	Oct 1978	Geochelone denticulata	-Date of issue is given as Oct 1978 in Scott. Should this be Oct 1968? Need to verify.
SC	534	12c	07 Feb 74	Geochelone denticulata	-This is Grenada Scott #301 o/p: "INDEPENDENCE / 7TH FEB 1974".
SC	694	2c	20 Jan 76	Eretmochelys imbricata	
SC	1132	5c	07 Dec 82	Cartoon Turtle	
SC	1149	\$5.00	15 Feb 83	Unidentified Tortoise	-s/s w/ Raphael's painting "Creation of the Animals". -Small, indistinct tortoise in corner.
SC	1192	\$2.00	19 Dec 83	Cartoon Turtle	
SC	1192a	\$2.00	1984	Cartoon Turtle	-This is the same as Scott Grenada #1192 except it has the 5 Olympic Rings symbol along the bottom, between the words "Olympics" and "Los Angeles".

*(NOTE: See also, GRENADINES OF GRENADA)

Cat. #	Denom.	Date	Turtle	Description	Comment
GRENADINES OF GRENADA*					
SC	9	12c	29 May 74	Geochelone denticulata	-This is Scott Grenada #301 o/p in black: "GRENADINES".
SC	689	15c	15 Jul 85	Chelonia mydas	-Stamp shows turtle and Scuba Diver.
SC	779	60c	15 Sep 86	Geochelone denticulata	
SC	798	\$3.00	03 Nov 86	Cartoon Turtle	-Christmas stamp.
*(NOTE: See also, GRENADA)					
GRENADINES OF ST. VINCENT*					
SC	157	5c	20 Jul 78	Chelonia mydas	
SC	158	40c	20 Jul 78	Eretmochelys imbricata	
SC	159	50c	20 Jul 78	Demochelys coriacea	
SC	160	\$1.25	20 Jul 78	Caretta caretta	
SC	172	\$2.00	08 Mar 79	Geochelone carbonaria	
*(NOTE: See also, ST. VINCENT)					
GUERNSEY					
SC	150	7p	02 Aug 77	Ancient Stone Turtle	
SC	151	11p	02 Aug 77	Ancient Stone Turtle	
GUINEA					
SC	C 136	25s	10 Aug 77	Geochelone elegans	
GUYANA					
	0	\$600	16 Jun 92	Unidentified Tortoise	-Embossed on silver foil.
	0	\$600	16 Jun 92	Unidentified Tortoise	-Embossed silver foil stamp on s/s w/ multicolor view of Genova in border.
	0	\$600	16 Jun 92	Unidentified Tortoise	-Embossed silver foil stamp on s/s w/ plain white border.
	0	\$600	16 Jun 92	Unidentified Tortoise	-Embossed on gold foil.
	0	\$600	16 Jun 92	Unidentified Tortoise	-Embossed gold foil stamp on s/s w/ multicolor view of Genova in border.
	0	\$600	16 Jun 92	Unidentified Tortoise	-Embossed gold foil stamp on s/s w/ plain white border.
	0	\$600	16 Jun 92	Unidentified Tortoise	-One embossed silver foil stamp and one embossed gold foil stamp on a single s/s w/ a multicolor view of Genova in border.
	0	\$600		Unidentified Sea Turtle	-s/s w/ 4 different "stamps" arranged in a square (2 owls, a butterfly, and a turtle). There are no words or markings on the individual "stamps", but in the center of the sheet, extending onto the corners of all 4 "stamps", is a shield, the word "GUYANA", and "\$600", embossed in gold.
	0	\$600		Unidentified Sea Turtle	-s/s w/ 4 different "stamps" arranged in a square (2 owls, a butterfly, and a turtle). There are no words or markings on the individual "stamps", but in the center of the sheet, extending onto the corners of all 4 "stamps", is a shield, the word "GUYANA", and "\$600", embossed in silver.
	0	\$600	28 Dec 92	Unidentified Sea Turtle	-Embossed on silver foil.
	0	\$600	28 Dec 92	Unidentified Sea Turtle	-s/s w/ embossed silver foil stamp depicting a sea turtle. There is another sea turtle in the margin of the s/s.
	0	\$600	28 Dec 92	Unidentified Sea Turtle	-Embossed on gold foil.
	0	\$600	28 Dec 92	Unidentified Sea Turtle	-s/s w/ an embossed gold foil stamp on it. The stamp depicts a turtle and there is a turtle in the margin of the s/s.
	0	\$600		Unidentified Tortoise	-Silver foil tortoise stamp on s/s w/ an alternate view of Genova
					-These "stamps" are not gummed or perforated and were obviously never intended for postal use.
					-These "stamps" are not gummed or perforated and were obviously never intended for postal use.
					-No marginal inscriptions.

Cat. #	Denom.	Date	Turtle	Description	Comment
0	\$600		Unidentified Tortoise	(Harbor w/ two ships). -Gold foil tortoise stamp on s/s w/ alternate view of Genova (Harbor w/ two ships).	-No marginal inscriptions.
0	\$600	1994	Unidentified Tortoise	-Se-tenant pair of gold foil stamps on s/s, rouletted horizontally in center. Tortoise in margin of sheet.	-Ten insects on the stamp itself.
0	\$600	1994	Unidentified Tortoise	-Se-tenant pair of silver foil stamps on s/s, rouletted horizontally in center. Tortoise in margin of sheet.	-Ten insects on the stamp itself.
MI	1052	60c	15 Nov 83	Chelonia mydas	-This is Scott Guyana #268 w/ the "15c" blocked out w/ horizontal black lines and o/p "60" in black in upper right corner.
SC	268	15c	15 Feb 78	Chelonia mydas	
SC	905	\$12.80	1991	Dermatemys mawii	-The turtle is on a single stamp which is part of a sheetlet of 20 different stamps.
SC	905a	\$12.80	1991	Dermatemys mawii	-This is the single stamp w/ the turtle from Guyana #905.

HONDURAS

SC	C 164	16c	20 Oct 47	Ancient Stone Turtle	
SC	C 165	22c	20 Oct 47	Ancient Stone Turtle	
SC	C 166	40c	20 Oct 47	Ancient Stone Turtle	
SC	C 167	1l	20 Oct 47	Ancient Stone Turtle	
SC	C 168	2l	20 Oct 47	Ancient Stone Turtle	
SC	C 169	5l	20 Oct 47	Ancient Stone Turtle	
SC	C 181	16c	26 Feb 51	Ancient Stone Turtle	-Honduras #C164 o/p in carmine: "U.P.U. / 75 Aniversario / 1874-1949".
SC	C 181a	16c	26 Feb 51	Ancient Stone Turtle	-This is Honduras C181 w/ an inverted o/p.
SC	C 182	22c	26 Feb 51	Ancient Stone Turtle	-Honduras #165 o/p in carmine: "U.P.U. / 75 Aniversario / 1874-1949".
SC	C 182a	22c	26 Feb 51	Ancient Stone Turtle	-This is Honduras C182 w/ an inverted o/p.
SC	C 183	40c	26 Feb 51	Ancient Stone Turtle	-Honduras #C166 o/p in carmine: "U.P.U. / 75 Aniversario / 1874-1949".
SC	C 184	1l	26 Feb 51	Ancient Stone Turtle	-Honduras #C167 o/p in carmine: "U.P.U. / 75 Aniversario / 1874-1949".
SC	C 185	2l	26 Feb 51	Ancient Stone Turtle	-Honduras #C168 o/p in carmine: "U.P.U. / 75 Aniversario / 1874-1949".
SC	C 185a	2l	26 Feb 51	Ancient Stone Turtle	-This is Honduras C185 w/ an inverted o/p.
SC	C 186	5l	26 Feb 51	Ancient Stone Turtle	-Honduras #C169 o/p in carmine: "U.P.U. / 75 Aniverario / 1874-1949".
SC	C 351	12c	1964	Ancient Stone Turtle	-Honduras #C165 o/p in black: "L. 0.12".
SC	C 353	30c	1964	Ancient Stone Turtle	-Honduras #C167 o/p in black: "L. 0.30".
SC	C 354	40c	1965	Ancient Stone Turtle	-Honduras #C168 o/p in black: "L. 0.40".
SC	C 379	2l	20 Dec 65	Ancient Stone Turtle	-Honduras #C168 o/p in black: "IN MEMORIUM / Sir Winston Churchill / 1874-1965".
SC	C 544	1l	28 Jun 74	Ancient Stone Turtle	-Honduras #C168 o/p in black: "1L".

HUNGARY

SC	3040	6fo	15 Dec 86	Emys orbicularis
SC	3104	4fo	11 Dec 87	Cartoon Tortoise
SC	3193	10fo	26 Jul 89	Emys orbicularis

INDONESIA

SC	1066	150r	24 Nov 79	Dermochelys coriacea	
SC	1066A	200r	24 Nov 79	Dermochelys coriacea	-This is a s/s w/ a different value

Cat. #	Denom.	Date	Turtle	Description	Comment	
SC 1079	150r	02 May 80	Carved Stone Turtle	than Indonesia #1066.		
SC 1080	200r	02 May 80	Carved Stone Turtle	-This is a sheet of 8 different stamps w/ two Indonesia #1080d's on it.		
SC 1080d	200r	02 May 80	Carved Stone Turtle	-This is a single stamp from Indonesia #1080.		
SC B 206	6r + 1r	20 Dec 66	Eretmochelys imbricata		-The turtle is incorrectly identified on the stamp as Chelonia mydas.	
ISRAEL						
MS PS 6	10		Stylized Turtle		-Postal Savings Stamp.	
ITALY						
	0	1992	Unidentified Turtle	-Postal Stationery w/ dorsal view of a turtle, having the monogram "TN" on its back.	-Issued to commemorate the 1992 National Italian Philatelic Show.	
SC 1240	40l	17 Oct 76	Unidentified Turtle	-Tiny turtle in child's drawing.		
SC 1318	170l	03 Apr 78	Dermochelys coriacea			
JAMAICA						
SC 487	50c	25 Feb 80	E. Imbricata & C. mydas	-Eretmochelys imbricata on left and Chelonia mydas on right.		
JAPAN						
	0	450y	Unidentified Turtle	-This stamp is connected in some way w/ National health insurance.	-This is the larger of two similar stamps.	
	0	450y	Unidentified Turtle	-This stamp is connected in some way w/ National Health Insurance.	-This is the smaller of two similar stamps.	
	0	20y	1977	Unidentified Turtle	-Postal Card w/ a turtle on the stamp printed on the card.	-There is an oval object around the turtle which MAY represent an egg.
SC 1203	50y	25 Mar 76	Geomyda spengleri			
SC 1204	20y	28 Jan 75	Unidentified Sea Turtle			
SC 1507	70y	23 Aug 82	Tortoise Symbol	-This is not a stylized tortoise, it is a symbol that represents a tortoise.	-This stamp was designed for use on greeting cards.	
SC 1743	60y	17 Jul 87	Gold Turtle Sculpture	-Golden lamp w/ turtle base.	-A stamp of the National Treasures Series.	
SC 1953	62y	23 Oct 91	Cartoon Tortoise	-From Tortoise and Hare fable.		
SC 1953a	62y	23 Oct 91	Cartoon Tortoise	-This is a booklet of 10 stamps w/ the tortoise on the cover as well as on the stamps inside.		
JERSEY						
SC 459	31p	06 Jul 88	Geochelone yniphora			
JUGOSLAVIA						
SC 667	50d	08 Jun 62	Emys orbicularis			
SC 1474	3.40d	24 May 80	Caretta caretta			
KAMPUCHEA						
	0	0.20r	09 Sep 87	Geochelone gigantes		
MI 498	0.80r	28 Jun 83	Aspideretes hurum			
MI 502	3r	28 Jun 83	Unidentified Batagurine			
SG 939	1r	07 Nov 88	Terrapene c. carolina	-The turtle depicted is a male.		

Cat. #	Denom.	Date	Turtle	Description	Comment
KAULBAUCH ISLAND					
0	18c	1974	Stylized Turtle	-Canadian Local Post Issue.	
KENYA					
SC 89	50c	26 Sep 77	Malacochersus tornieri		
SC 174	5sh	27 Jun 80	Eretmochelys imbricata		
KENYA, UGANDA, AND TANZANIA					
SC 306	2sh	05 May 75	Tortoise Shell Arm Band		
KIRIBATI					
SC 339	\$1	12 Jul 79	The L. C. Tabakea		-The L.C. (Landing Craft) Tabakea is named after the Turtle God who is believed to support Banaba Island on his back. The craft is used to ferry passengers (up to 200) and freight (up to 22 tons) among the islets that make up the nation's capital, Tarawa.
SC 339a	\$1	1980-81	The L.C. Tabakea	-This stamp is the same as Scott Kiribati #339 except that it is unwatermarked.	
SC 437	30c	14 Feb 84	Eretmochelys imbricata		
SC 448	12c	21 Nov 84	Unidentified Sea Turtle	-The turtle depicted represents Tabakea the Turtle God, supporting Banaba Island on his back.	
SC 0 13	\$1	May 1981	The L. C. Tabakea	-This is Scott Kiribati #339a o/p: "O.K.G.S.".	-The L.C. (Landing Craft) Tabakea is named after the Turtle God who is believed to support Banaba Island on his back. The craft is used to carry passengers (up to 200) and freight (up to 22 tons) among the islets that make up the nation's capital, Tarawa.
KOREA, NORTH					
0		30 May 83	Tortoise Ships	-s/s containing 4 stamps and 2 seals. Two of the 4 stamps show tortoise ships, which were 16th century ironclad warships of the Korean navy.	
0	40cor	01 Jan 89	Mythological Turtle	-This is a mural of a Tortoise-serpent; a sort of a dragon w/ a turtle's carapace.	
0	20	30 May 83	Tortoise Ships	-Tortoise ships were 16th century ironclad warships of the Korean navy.	-This is one of the stamps from the s/s of 30 May 83.
0	35	30 May 83	Tortoise Ships	-Tortoise ships were 16th century ironclad warships of the Korean navy.	-This stamp also depicts Admiral Li Sun Sin (1545-1598), the inventor of ironclad warships and the tortoise ships in particular. This is one of the stamps from the s/s of 30 May 83.
MI 2316	10	1982	Cartoon Turtle	-The turtle is from Korean Folklore.	
MI 2317	20	1982	Cartoon Turtle	-The Turtle is from Korean Folklore.	
MI 2318	30	1982	Cartoon Turtle	-The Turtle is from Korean Folklore.	
MI 2319	40	1982	Cartoon Turtle	-The Turtle is from Korean Folklore.	
YV 418	10	1962	Carved Stone Turtle		
YV 1613	10	1980	Tortoise Ship	-Tortoise ships were 16th century ironclad warships of the Korean	

Cat. #	Denom.	Date	Turtle	Description	Comment
				Navy.	
KOREA, SOUTH					
	0	100y	1992	Tortoise Ship	-Tortoise ship on cover of stamp booklet.
SC	79	50wn	Apr 1948	Tortoise Ship	-Tortoise ships were 16th century ironclad warships of the Korean navy.
SC	113	500wn	1949	Tortoise Ship	-Tortoise ships were 16th century ironclad warships of the Korean navy.
SC	185	500wn	1952	Stone Turtle Tombstone	
SC	189A	500wn	1953	Stone Turtle Tombstone	-All copies of Scott #189A were affixed to postal cards before sale.
SC	191	2h	05 Apr 53	Stone Turtle Tombstone	
SC	192	5h	05 Apr 53	Stone Turtle Tombstone	
SC	196	5h	Apr 1954	Stone Turtle Tombstone	
SC	203B	2h	1956	Stone Turtle Tombstone	
SC	203C	5h	1956	Stone Turtle Tombstone	
SC	225	20h	11 Nov 55	Tortoise Ship	-Tortoise ships were 16th century ironclad warships of the Korean navy.
SC	248	2h	1957	Stone Turtle Tombstone	
SC	248A	5h	1957	Stone Turtle Tombstone	
SC	250	4h	1957	Stone Turtle Tombstone	
SC	250a	4h	1957	Stone Turtle Tombstone	-This is a mini-sheet of one stamp.
SC	251	5h	1957	Stone Turtle Tombstone	
SC	269	4h	1957 - 59	Stone Turtle Tombstone	
SC	270	5h	1958	Stone Turtle Tombstone	
SC	356	2w	14 Aug 62	Tortoise Ship	-Tortoise ships were 16th century ironclad warships of the Korean navy.
SC	357	4w	14 Aug 62	Tortoise Ship	-Tortoise ships were 16th century ironclad warships of the Korean navy.
SC	633	7w	28 Apr 69	Tortoise Ship	-Tortoise ships were 16th century ironclad warships of the Korean navy.
SC	668a	5w	01 Nov 69	Cartoon Tortoise	-Tortoise in margin of mini s/s of one stamp.
SC	669	7w	01 Nov 69	Cartoon Tortoise	-Scene from fable: "The Hare's Liver".
SC	669a	7w	01 Nov 69	Cartoon Tortoise	-Mini s/s of one stamp w/ turtle on stamp and in margin.
SC	670a	10w	01 Nov 69	Cartoon Tortoise	-Tortoise in margin of mini s/s of one stamp.
SC	671	20w	01 Nov 69	Cartoon Tortoise	-Scene from fable: "The Hare's Liver".
SC	671a	20w	01 Nov 69	Cartoon Turtle	-mini s/s sheet of one stamp w/ turtle on stamp and in margin of sheet.
SC	1189	30w	20 Feb 80	Tortoise-dragon kettle	
SC	1212	30w	10 Nov 80	Stylized Turtle	-Strip of 4 different 30w stamps, each depicting a symbol of longevity. The turtle is on one of the four stamps only.
SC	1212a	30w	10 Nov 80	Stylized Turtle	-The single stamp w/ the turtle from Scott South Korea #1212.
LAOS					
SC	584	50c	20 Aug 84	Malaclemys terrapin	
LESOTHO					
SC	614	15s	14 Dec 87	Chelonia mydas	
LIBERIA					
SC	309	1c	04 Apr 49	Unidentified Turtle	-The seal of Liberia appears on this stamp and a tiny turtle appears at the bottom center of the seal.

Cat. #	Denom.	Date	Turtle	Description	Comment
SC 311	3c	04 Apr 49	Unidentified Turtle	-The seal of Liberia appears on this stamp and a tiny turtle appears at the bottom of the seal.	
SC 332	1c	10 Apr 52	Unidentified Turtle	-The seal of Liberia appears on this stamp and a tiny turtle appears at the bottom of the seal.	
SC C 64	50c	12 Apr 49	Unidentified Turtle	-The seal of Liberia appears on this stamp and a tiny turtle appears at the bottom of the seal.	
LIBYA					
SC 797	5d	01 Feb 79	Geochelone sulcata		
LIECHTENSTEIN					
SC 584	40rp	11 Mar 76	Emys orbicularis		
MADAGASCAR					
0					-See MALAGASY REPUBLIC
MALAGASY REPUBLIC*					
SC 535	75fr	16 Sep 75	Cuora flavomarginata	-The turtle is mis-named Cyclenys flavomarginata on the stamp itself.	
SC 782	60fr	13 Mar 87	Geochelone yniphora		
SC C 172	20fr	06 Jul 79	Geochelone radiata		
*MALAGASY REPUBLIC is listed under MADAGASCAR in the Scott Catalog.					
MALAYSIA					
SC 95	30c	31 Jan 72	Dermochelys coriacea	-A strip of three different 30c stamps. The one on the left has a tiny turtle w/ her eggs.	
SC 95a	30c	31 Jan 72	Dermochelys coriacea	-This is the single stamp w/ the turtle from Scott Malaysia #95.	
SC 179	\$1	04 Jan 79	Dermochelys coriacea		
SC 324	20c	14 Apr 86	Cartoon Turtle	-This is a strip of three stamps (Scott Malaysia 324a thru 324c) each w/ a turtle.	
SC 324a	20c	14 Apr 86	Cartoon Turtle		
SC 324b	20c	14 Apr 86	Cartoon Turtle		
SC 324c	20c	14 Apr 86	Cartoon Turtle		
SC 325	40c	14 Apr 86	Cartoon Turtle	-This is a strip of three stamps (Scott Malaysia 325a thru 325c) each w/ a turtle.	
SC 325a	40c	14 Apr 86	Cartoon Turtle		
SC 325b	40c	14 Apr 86	Cartoon Turtle		
SC 325c	40c	14 Apr 86	Cartoon Turtle		
SC 415	\$1	11 Jan 90	Dermochelys coriacea	-Tiny turtle w/ yachts & SCUBA diver.	
SC 431	15c	17 Nov 90	Dermochelys coriacea		
SC 432	20c	17 Nov 90	Chelonia mydas		
SC 433	40c	17 Nov 90	Eretmochelys imbricata		
SC 434	\$1	17 Nov 90	Lepidochelys olivacea		
MALDIVES					
0	20rf	1992	Unidentified Sea Turtle	-This is a s/s.	
0	8rf	1992	Chelonia mydas	-"Earth Summit 92" stamp.	
SC 449	3l	Oct 1973	Geochelone elegans		
SC 451	50l	Oct 1973	Geochelone elegans		
SC 823	1.30r	11 Nov 79	Tortoise Shell Jewelry		
SC 841	1l	17 Feb 80	Dermochelys coriacea		
SC 842	2l	17 Feb 80	Chelonia depressa		
SC 843	5l	17 Feb 80	Eretmochelys imbricata		
SC 844	10l	17 Feb 80	Caretta caretta		
SC 845	75l	17 Feb 80	Lepidochelys olivacea		
SC 846	10r	17 Feb 80	Lepidochelys kempii		
SC 847	4r	17 Feb 80	Chelonia mydas	-This is a s/s.	

Cat. #	Denom.	Date	Turtle	Description	Comment
SC 897	90l	29 Dec 80	Lepidochelys olivacea		
SC 1030	10r	21 Sep 84	Unidentified Sea Turtle		
SC 1192	10r	22 Sep 86	Eretmochelys imbricata		
SC 1466	15l	11 Dec 90	Cartoon Tortoise	-Hare and Tortoise from fable.	
MALI					
SC 252	40fr	31 Mar 76	Geochelone sulcata		
SC C 19	25fr	23 Nov 63	Geochelone sulcata		
SC C 20	200fr	23 Nov 63	Geochelone sulcata		
SC C 175	70fr	12 Mar 73	Geochelone sulcata	-This is a stamp on stamp. The tortoise is on Scott Mali #C20, which is shown on this stamp.	
MALTA					
SC 564	5c	10 Oct 79	Caretta caretta		
MANAMA					
	0	3r	Platysternon megacephalum	-This is a large stamp w/ a marbled green background, having Manama NK #439 in the center of it. It is similar to a s/s, except that it has its own denomination (3 rials) on it, while the NK #439 in the center of the sheet has its own denomination (10 Dh).	
NK 3	1.50r		Testudo graeca		
NK 439	10dh	1971	Platysternon megacephalum	-Two turtles in painting by Hokusai.	-This stamp is TS Manama #517 and is pictured in that catalog.
MARSHALL ISLANDS					
SC 377	25c	03 May 90	Eretmochelys imbricata	-Shows egg hatching.	
SC 378	25c	03 May 90	Eretmochelys imbricata	-Adult female.	
SC 379	25c	03 May 90	Chelonia mydas	-Hatchlings	
SC 380	25c	03 May 90	Chelonia mydas	-Adult	
SC 380a	25c	03 May 90	E. imbricata & C. mydas	-Se-tenant block of Scott Marshall Islands #377 thru 380.	
MAURITANIA					
SC 509	1um	21 Dec 81	Dermochelys coriacea		
SC 510	3um	21 Dec 81	Chelonia mydas		
SC 511	4um	21 Dec 81	Eretmochelys imbricata		
MAURITIUS					
SC 445	15c	12 Mar 78	Unidentified Turtle	-Tiny turtles in a painting.	
SC 447	25c	12 Mar 78	Geochelone vosmaeri	-Turtle in painting by artist/explorer Francois Leguat.	-This species became extinct within man's memory.
SC 447a	25c	11 Jan 87	Geochelone vosmaeri	-Re-issue of Scott Mauritius #447, inscribed "1987".	-This species became extinct within man's memory.
SC 544	25c	19 Apr 82	Unidentified Turtle	-Small turtle on border.	
SC 545	2r	19 Apr 82	Unidentified Turtle	-Small turtle on border.	
SC 546	2.50r	19 Apr 82	Unidentified Turtle	-Small turtle on border.	
SC 547	10r	19 Apr 82	Unidentified Turtle	-Small turtle on border.	
SC 743	40c	13 Dec 91	Chelonia mydas		
SC J 14	15c	25 Oct 82	Unidentified Turtle	-Postage Due. This is Scott Mauritius #445 w/ the denomination blanked out and o/p in black: "POSTAGE DUE 15c".	

Cat. #	Denom.	Date	Turtle	Description	Comment
MEXICO					
SC 1281	1.60p	03 Jul 82	Eretmochelys imbricata		
MICRONESIA, FEDERATED STATES OF					
SC 134	29c	14 Mar 91	Eretmochelys imbricata		
SC 135	29c	14 Mar 91	Chelonia mydas		
SC 135a	29 + 29c	14 Mar 91	E. imbricata & C. mydas	-Se-tenant pair of Scott Micronesia #134 and #135.	
SC 136	50c	14 Mar 91	Eretmochelys imbricata		
SC 137	50c	14 Mar 91	Dermochelys coriacea		
SC 137a	50 + 50c	14 Mar 91	E. imbricata, D. coriacea	-Se-tenant pair of Scott Micronesia #136 and #137.	
MONACO					
SC 818	50c	18 Jan 72	Unidentified Tortoise		
SC 844	50c	25 Sep 72	Unidentified Tortoise		
SC 1128	1fr	08 Nov 78	Unidentified Turtle		-Christmas stamp.
SC 1778	1.25fr	07 Nov 91	Testudo hermanni	-Side view of two individuals.	
SC 1779	1.25fr	07 Nov 91	Testudo hermanni	-Frontal close-up view of head.	
SC 1780	1.25fr	07 Nov 91	Testudo hermanni	-Three-quarter view of one individual.	
SC 1781	1.25fr	07 Nov 91	Testudo hermanni	-Side view of one individual.	
SC 1781a	1.25fr	07 Nov 91	Testudo hermanni	-This is a block OR strip of Scott Monaco #'s 1778-1781.	
MONGOLIA					
0	200t	05 Jan 93	Unidentified Tortoise	-This stamp is embossed on silver foil.	-Stamp depicts a tortoise, cat, moth, wasp, and some crystals
0	200t	05 Jan 93	Unidentified Tortoise	-This stamp is embossed on gold foil.	-Stamp depicts a tortoise, cat, moth, wasp, and some crystals.
0	200t	05 Jan 93	Unidentified Tortoise	-s/s w/ Mongolian embossed silver foil stamp on it.	-This is the stamp w/ the tortoise, cat, etc.
0	200t	05 Jan 93	Unidentified Tortoise	-s/s w/ Mongolian embossed gold foil stamp on it.	-This is the stamp w/ the tortoise, cat, etc.
0	200t	1993	Unidentified Tortoise	-This stamp is embossed on gold foil.	-Stamp depicts a tortoise, mushrooms, & a flower.
0	200t	1993	Unidentified Tortoise	-This stamp is embossed on silver foil.	-Stamp depicts a tortoise, mushrooms, & a flower.
SC 935	50m	15 Dec 76	Carved Stone Turtle		
SC 954	10m	07 May 77	Mongolemys elegans		-An extinct species.
SC C 77	1.50t	04 Aug 75	Carved Stone Turtle		-The turtle is actually on a seal, printed se-tenant to the stamp. There is no turtle on the stamp.
MONTserrat					
281	\$1	08 Jun 72	Geochelone carbonaria		
MOZAMBIQUE					
SC 735	5m	03 Mar 81	Caretta caretta		
SC 1131	500m	20 Aug 90	Eretmochelys imbricata		
NETHERLANDS ANTILLES					
SC 393	40c	29 Mar 77	Stylized Turtle		-The turtle is in a petroglyph (rock painting).
SC B 82	10c + 5c	15 Nov 67	Stylized Turtle	-Turtle and Monkey from folklore.	
SC B 270	155c+75c	25 Oct 89	Unidentified Sea Turtle	-s/s w/ turtle in margin.	
SC B 287	155c+65c	31 Oct 91	Stylized Turtle		

Cat. #	Denom.	Date	Turtle	Description	Comment	
NEVIS						
SC	730	80c	July 1992	Chelonia mydas		
NEW CALEDONIA						
SC	437	30fr	20 May 78	Stylized Turtle		
SC	452	23fr	12 Jan 80	Unidentified Sea Turtle		
SC	C 145	35fr	19 Aug 78	Stylized Turtle		
SG	669	120fr	23 Feb 93	Unidentified Sea Turtle	-Carapace is made up of stamps.	
NEW HEBRIDES, BRITISH						
SC	185	70c	11 Feb 74	Chelonia mydas		
NEW HEBRIDES, FRENCH						
SC	204	70c	11 Feb 74	Chelonia mydas		
NICARAGUA						
0	90c			Caretta caretta	-Three red o/p's as follows: (1) "1979 ANO DE LA LIBERACION" in upper left, (2) five olympic rings and the words "PARTICIPACION NICARAGUA OLIMPIADAS 1980" in lower right, and (3) monogram in lower left.	-This is NICARAGUA SG 2230 w/ o/p's as noted.
0	90c			Caretta caretta	-Two red o/p's as follows: (1) "1980 ANO DE LA ALFABETIZACION" in upper left, and (2) monogram in lower right.	-This is NICARAGUA SG 2230 w/ o/p's as noted.
0	\$2.00			Dermochelys coriacea	-Three red o/p's as follows: (1) "1979 ANO DE LA LIBERACION" in upper left, (2) five olympic rings and the words "PARTICIPACION NICARAGUA OLIMPIADAS 1980" in lower right, and (3) monogram in lower left.	-This is NICARAGUA SG 2231 w/ o/p's as noted.
0	\$2.00			Dermochelys coriacea	-Two red o/p's as follows: (1) "1980 ANO DE LA ALFABETIZACION" in upper left, and (2) monogram in lower right.	-This is NICARAGUA SG 2231 w/ o/p's as noted.
0	\$2.20			Lepidochelys kempii	-Three red o/p's as follows: (1) "1979 ANO DE LA LIBERACION" in upper left, (2) five olympic rings and the words "PARTICIPACION NICARAGUA OLIMPIADAS 1980" in lower right, and (3) monogram in lower left.	-This is NICARAGUA SG 2232 w/ o/p's as noted.
0	\$2.20			Lepidochelys kempii	-Two red o/p's as follows: (1) "1980 ANO DE LA ALFABETIZACION" in upper left, and (2) monogram in lower right.	-This is NICARAGUA SG 2232 w/ o/p's as noted.
0	\$10.00			Eretmochelys imbricata	-Three red o/p's as follows: (1) "1979 ANO DE LA LIBERACION" in upper left, (2) five olympic rings and the words "PARTICIPACION NICARAGUA OLIMPIADAS 1980" in lower right, and (3) monogram in lower left.	-This is NICARAGUA SG 2233 w/ o/p's as noted.
0	\$10.00			Eretmochelys imbricata	-Two red o/p's as follows: (1) 1980 ANO DE LA ALFABETIZACION" in upper left, and (2) monogram in lower right.	-This is NICARAGUA SG 2233 w/ o/p's as noted.
0	\$20.00	17 Aug 79		Chelonia mydas	-s/s w/ Chelonia mydas on the stamp and additional turtles in margin. No o/p's on either the stamp or the margin of the sheet.	
0	\$20.00			Chelonia mydas	-s/s w/ three o/p's on the stamp and three o/p's on the sheet outside	

Cat. #	Denom.	Date	Turtle	Description	Comment
				the stamp. The three o/p's on the stamp are: (1) a revaluation to \$5.00, (2) five silver olympic rings and a tower-like symbol in upper left, and (3) the words "PARTICIPACION NICARAGUA OLIMPIADAS 1980" in lower right. The three o/p's on the sheet outside the stamp are: (1) the words "1980 AND DE LA ALFABETIZACION" near the center of the sheet, (2) a monogram in the lower right, and (3) a serial number in the lower left.	
0	\$5 & \$15	17 Aug 79	D. coriacea & C. mydas	-s/s w/ two stamps; a \$5.00 Dermochelys coriacea and a \$15.00 Chelonia mydas. No o/p's on either the stamps or the sheet.	
0	\$5 & \$15		D. coriacea & C. mydas	-s/s w/ two stamps; a \$5.00 Dermochelys coriacea and a \$15.00 Chelonia mydas. There are two o/p's on each stamp and two additional o/p's on the sheet outside of the stamps. The o/p's on each stamp are the same: (1) the blue words "1979 AND DE LA LIBERACION" in the upper left, and (2) five red olympic rings and the words "PARTICIPACION NICARAGUA OLIMPIADAS 1980" in the lower right. The o/p's on the sheet outside the stamps are: (1) the red words "1979 AND DE LA LIBERACION" near the center of the sheet, and (2) a black serial number in the lower left.	
SC	1757	4cor	05 Feb 89	Unidentified Sea Turtle	
SC	C 791	20cor	16 Sep 72	Pottery Figurine	-This MAY be a turtle. There is confusion on whether it is or isn't.
SC	C 799	1cor	16 Sep 72	Pottery Figurine	-This MAY be a turtle. There is confusion on whether it is or isn't.
SC	C1034	\$2.50	10 Dec 82	Eretmochelys imbricata	
SG	2230	90c	17 Aug 79	Caretta caretta	-No o/p
SG	2231	\$2.00	17 Aug 79	Dermochelys coriacea	-No o/p
SG	2232	\$2.20	17 Aug 79	Lepidochelys kempi	-No o/p
SG	2233	\$10.00	17 Aug 79	Eretmochelys imbricata	-No o/p
NIGERIA					
SC	486	25k	15 Apr 86	Gopherus polyphemus	-The stamp is inscribed "African Reptiles", even though Gopherus polyphemus does not occur in Africa.
NIUAFO'OU*					
0	T\$1	1990	Unidentified Sea Turtle	-This is a s/s w/ "1990A" inscribed at the bottom of the stamp.	
0	T\$1	1990	Unidentified Sea Turtle	-This is a s/s w/ identical o/p's on both the stamp itself and on the sheet outside the stamp. The o/p's read: "1991 ORNITHOLOGICAL AND SCIENTIFIC EXPEDITION".	
SC	42	29s	07 Mar 84	Chelonia mydas	
SC	129	15s	06 Jun 90	Unidentified Sea Turtle	
SC	130	42s	06 Jun 90	Unidentified Sea Turtle	
SC	131	57s	06 Jun 90	Unidentified Sea Turtle	
SC	132	T\$2	06 Jun 90	Unidentified Sea Turtle	
SC	133	T\$1	04 Sep 90	Unidentified Sea Turtle	-This is a s/s.
*NIUAFO'OU is listed under TONGA in the Scott Catalog.					
PAKISTAN					
SC	547	40p	20 Jun 81	Chelonia mydas	
SC	703	75r	29 Dec 88	Unidentified Sea Turtle	-This is a stamp-on-stamp showing Scott Maldives Island #1030.

Cat. #	Denom.	Date	Turtle	Description	Comment
PALAU					
0	29c	28 Dec 93	Unidentified Sea Turtle	-Pane of 25 se-tenant stamps depicting Biblical story of Jonah and the Whale.	
0	29c	28 Dec 93	Unidentified Sea Turtle	-Single stamp w/ turtle from pane of 25 issued 28 Dec 93.	
SC 12	10c	25 Jul 83	<i>Eretmochelys imbricata</i>		
SC 80	39c	11 Jun 85	<i>Chelonia mydas</i>		
SC 103	14c	22 May 86	<i>Eretmochelys imbricata</i>	-This is a sheet of 40 stamps, one of which shows the turtle.	
SC 103a	14c	22 May 86	<i>Eretmochelys imbricata</i>	-Any single stamp from Scott Palau #103 is designated 103a by Scott. This entry refers to the single stamp with the turtle.	
SC 116	22c	28 Oct 86	<i>Dermochelys coriacea</i>		
SC 116a	22c	28 Oct 86	<i>Dermochelys coriacea</i>	-This is a block of four (Scott Palau #113-116).	
SC 246	25c	10 Aug 90	<i>Eretmochelys imbricata</i>	-Sheet of 25 different stamps which make an over-all scene of life in a Pacific lagoon.	-Each stamp depicts a different organism, whose name appears on the back of the stamp, UNDER THE GLIM.
SC 246j	25c	10 Aug 90	<i>Eretmochelys imbricata</i>	-This is the single stamp, depicting the turtle, from Scott Palau #246.	
PANAMA					
SC 780	35c	17 Jul 90	<i>Trachemys scripta ornata</i>		
SC 781	45c	17 Jul 90	<i>Lepidochelys olivacea</i>		
SC 782	60c	17 Jul 90	<i>Geochelone carbonaria</i>		
PAPUA NEW GUINEA					
0	25t	23 Sep 87	<i>Caretta caretta</i>	-This is a revenue stamp. It is Scott Papua New Guinea #596 o/p "STAMP DUTY".	
SC 344	7c	15 Mar 72	<i>Carettochelys insculpta</i>		
SC 411	7t	21 Apr 75	<i>Carettochelys insculpta</i>	-The turtle is on a 5t coin which is pictured on the stamp.	
SC 431	25t	17 Mar 76	Tortoise Shell Ornaments		
SC 592	5t	08 Feb 84	<i>Chelonia depressa</i>		
SC 593	10t	08 Feb 84	<i>Chelonia mydas</i>		
SC 594	15t	08 Feb 84	<i>Eretmochelys imbricata</i>		
SC 595	20t	08 Feb 84	<i>Lepidochelys olivacea</i>		
SC 596	25t	08 Feb 84	<i>Caretta caretta</i>		
SC 597	40t	08 Feb 84	<i>Dermochelys coriacea</i>		
PARAGUAY					
SC 1574	15c	20 Aug 75	<i>Kinosternon scorpioides</i>	-This is a strip of eight stamps, with only one stamp having the turtle and the 15c denomination.	
SC 1574c	15c	20 Aug 75	<i>Kinosternon scorpioides</i>	-This is the single stamp w/ the turtle from Scott Paraguay #1574.	
SC 2197	15c	20 Mar 87	<i>Kinosternon scorpioides</i>	-This is a strip of five stamps (Scott Paraguay 1574c-1574g) w/ three o/p's as follows: (1) "Madrid 500 1492-1992", (2) A circle of 12 stars surrounding a tiny map of Europe, and (3) a crown over the number 500.	-Only one of the five stamps has the turtle and the 15c denomination.
SC 2197a	15c	20 Mar 87	<i>Kinosternon scorpioides</i>	-This is the single stamp w/ the turtle from Scott Paraguay #2197. It is Scott Paraguay #1574c w/ three o/p's as described under Paraguay #2197.	
PHILIPPINES					
0	7.20p		Stylized Turtle	-This is Scott Philippines #1690c	-This stamp exists with

Cat. #	Denom.	Date	Turtle	Description	Comment
				with two o/p's as follows: (1) "NATIONAL CHILDREN'S BOOK DAY, 7-17-84" and (2) the original denomination of 7.50p has been o/p "7.20p".	the o/p in red (normal) and black (color error).
SC 1590	40s	05 Jun 82	Chelonia mydas		
SC 1690	7.50p	27 Apr 84	Stylized Turtle		
SC 1690c	7.50p	27 Apr 84	Stylized Turtle	-Sheet of four, one of which shows illustrations from childrens' book: The Monkey and the Turtle, by Rizel.	
SC 1933	1p	11 Jul 88	Chelonia mydas	-This is the single stamp with the turtle from Scott Philippines #1690.	
PITCAIRN ISLANDS					
SC 194	9c	29 Sep 80	Carved Wooden Turtles		
SC 266	9c	12 Feb 85	Chelonia mydas		
SC 267	20c	12 Feb 85	Chelonia mydas		
SC 268	70c	12 Feb 85	Eretmochelys imbricata		
SC 269	\$1.20	12 Feb 85	Eretmochelys imbricata		
POLAND					
	0	1z	Cartoon Turtle		
SC 1136	50g	01 Jun 63	Emys orbicularis	-This is a postal card w/ the postage printed directly on it.	
PORTUGAL					
SC 1184	4.50e	24 Oct 73	Stylized Turtle	-Illustrations from an 18th century primer w/ a tiny turtle near the bottom.	
REDONDO*					
MK 40	50c	1980	Chelonia mydas		-This stamp has been listed as MK 40 and as MK 42. Clarification is needed.
SC 8407		1984	Cartoon Turtle	-Disney Easter stamp.	-This stamp was formerly listed by Scott in the section called "For the Record". This section used a different numbering system. The number, 8407, means it was the 7th stamp listed for Redonda in 1984. It is no longer Scott listed.
*REDONDO is a dependency of ANTIGUA (not listed by Scott).					
ROMANIA					
SC 1316	55b	01 Feb 60	Testudo graeca		
SC 1719	5b	25 Feb 65	Testudo graeca		
RWANDA					
SC 1027	20f	11 May 81	Stylized Turtle	-Tiny turtle in painting by Norman Rockwell.	
RYUKYUS ISLANDS					
SC 136	3c	20 Oct 65	Cuora flavomarginata		
SC 137	3c	20 Jan 66	Eretmochelys imbricata		
SC 138	3c	20 Apr 66	Geoemyda spengleri		

Cat. #	Denom.	Date	Turtle	Description	Comment
SALVADOR					
	0	2.2c	06 Apr 92	Unknown At This Time	
SC	1172	70c	03 Jun 88	Unidentified Turtle	
SC	C 488	60c	20 Mar 81	Eretmochelys imbricata	
SANOA					
SC	378A	\$2	18 Jun 73	Chelonia mydas	
SC	470	24s	14 Apr 78	Sea Turtle Hatchery	-No turtles on the stamp.
SC	471	\$1	14 Apr 78	Eretmochelys imbricata	
SARAWAK					
SC	204	15c	01 Oct 57	Unidentified Sea Turtles	-This stamp is identical to Sarawak #220 except for the watermark.
SC	220	15c	17 Aug 65	Unidentified Sea Turtles	-This stamp is identical to Sarawak #204 except for the watermark.
SENEGAL					
	0	125fr	31 Jan 81	Unidentified Sea Turtle	-This is the single stamp depicting a turtle from Scott Senegal #545c.
SC	543	85f	31 Jan 81	Unidentified Sea Turtle	
SC	545c	125f	31 Jan 81	Unidentified Sea Turtle	-This is a s/s of four, w/ a stamp on it that is identical to Senegal #543 except that the denomination of the stamp on the s/s is 125f.
SC	915	60f	31 Jan 91	Chelonia mydas	-Date on stamp is 1990.
SEYCHELLES*					
	0		1979	Geochelone gigantea	-Set of 3 stamp booklets w/ Coats-of-Arms on their covers.
	0		See *	Geochelone gigantea	-* This is Air Mail Postal Stationery issued sometime prior to 25 Feb 88.
HG	0	50r	1993	Geochelone gigantea	
HG	3	30c	1896	Unidentified Sea Turtle	-Postal Stationery Envelope w/ brown 30c stamp printed on it, showing a small sea turtle emerging onto the beach in the lower right portion of the oval design.
HG	4	18c	1896	Unidentified Sea Turtle	-Postal Stationery Envelope w/ brown 30c stamp printed on it, showing a small sea turtle emerging onto the beach in the lower right portion of the oval design. The stamp is o/p in black: "18 CENTS".
HG	B 1	8c		Geochelone gigantea	-Small Postal Stationery Envelope w/ red 8c stamp printed on it.
HG	B 1a	8c		Geochelone gigantea	-Large Postal Stationery Envelope w/ red 8c stamp printed on it.
HG	B 2	15c		Geochelone gigantea	-Small Postal Stationery Envelope w/ blue 15c stamp printed on it.
HG	B 2a	15c		Geochelone gigantea	-Large Postal Stationery Envelope w/ blue 15c stamp printed on it.
HG	B 5	6c		Geochelone gigantea	-Small Postal Stationery Envelope w/ red 8c stamp printed on it. The stamp is o/p in black: "SIX CENTS".
HG	B 5a	6c		Geochelone gigantea	-Large Postal Stationery Envelope w/ red 8c stamp printed on it. Stamp is o/p "SIX CENTS".
SC	126	3c	01 Jan 38	Geochelone gigantea	
SC	127	3c	08 Aug 41	Geochelone gigantea	
SC	132	12c	01 Jan 38	Geochelone gigantea	
SC	133	15c	01 Jan 38	Geochelone gigantea	
SC	138	30c	10 Feb 38	Geochelone gigantea	
SC	142	75c	10 Feb 38	Geochelone gigantea	
SC	143	75c	08 Aug 41	Geochelone gigantea	
SC	147	2.25r	10 Feb 38	Geochelone gigantea	

Cat. #	Denom.	Date	Turtle	Description	Comment
SC 158	3c	03 Mar 52	Geochelone gigantea		
SC 163	25c	03 Mar 52	Geochelone gigantea		
SC 169	2.25r	03 Mar 52	Geochelone gigantea		
SC 174	3c	01 Feb 54	Geochelone gigantea		
SC 180	25c	01 Feb 54	Geochelone gigantea		
SC 188	2.25r	01 Feb 54	Geochelone gigantea		
SC 212	10r	21 Feb 62	Geochelone gigantea	-Tortoise is on Seychelles Coat-of-Arms.	
SC 271	15r	03 Nov 69	Geochelone gigantea	-Tortoise is on Seychelles Coat-of-Arms.	
SC 292	15c	12 Oct 71	Stylized Turtle	-Child's drawing of Santa Claus riding a turtle.	
SC 309	95c	20 Nov 72	Geochelone gigantea		
SC 310	1.50r	20 Nov 72	Geochelone gigantea		
SC 349	1.50r	29 Jun 76	Geochelone gigantea	-Tortoise is on Seychelles Coat-of-Arms.	
SC 368	15r	22 Nov 76	Geochelone gigantea	-Tortoise is on Seychelles Coat-of-Arms.	-This is Seychelles #271 o/p: "Independence/1976".
SC 380	20c	05 Sep 77	Geochelone gigantea	-Tortoise is on Seychelles Coat-of-Arms.	
SC 381	40c	05 Sep 77	Geochelone gigantea	-Tortoise is on Seychelles Coat-of-Arms.	
SC 386	5r	05 Sep 77	Geochelone gigantea	-Tortoise is on Seychelles Coat-of-Arms.	
SC 387	10r	05 Sep 77	Geochelone gigantea	-Tortoise is on Seychelles Coat-of-Arms.	
SC 387a	20c&10r	05 Sep 77	Geochelone gigantea	-s/s w/ Seychelles #380 & 387. Tortoises are on Seychelles Coats-of-Arms.	
SC 389	10c	06 Feb 78	Eretmochelys imbricata		
SC 394	50c	1978	Geochelone gigantea		
SC 403	20r	1978	Geochelone gigantea	-Tortoise on Seychelles Coat-of-Arms.	-The Coat-of-Arms is the main design feature.
SC 403H	20r	06 Jan 81	Geochelone gigantea	-Tortoise on Seychelles Coat-of-Arms. This stamp is similar to Seychelles 403, except that the denomination is "R" instead of "Re".	
SC 451a		18 Apr 80	Geochelone gigantea	-s/s w/ Coat-of-Arms on border of sheet. There are no turtles on the stamps which are on the sheet.	
SC 563	50c	15 Mar 85	Geochelone gigantea		
SC 566a	50c	15 Mar 85	Geochelone gigantea	-s/s w/ containing Seychelles #563.	
SC 601	5r	07 Jun 86	Geochelone gigantea	-Turtle is on Seychelles Coat-of-Arms.	
SC 601a	5r	07 Jun 86	Geochelone gigantea	-s/s of one stamp w/ Seychelles #601 on it.	
SC 604	50c	12 Jul 86	Geochelone gigantea	-Sheet of four w/ one stamp similar to Seychelles #563, but w/o the "EXPO 85" emblem.	
SC 604a	50c	12 Jul 86	Geochelone gigantea	-Similar to Seychelles #563, but w/o the "EXPO 85" emblem.	
SC 638	2r	22 Apr 88	Chelonia mydas	-Hatchlings crossing beach.	
SC 639	2r	22 Apr 88	Chelonia mydas	-Young hatching and emerging from nest.	
SC 640	3r	22 Apr 88	Chelonia mydas	-Female emerging from sea.	
SC 641	3r	22 Apr 88	Chelonia mydas	-Female nesting.	
SG 4058	10c	14 Mar 80	Eretmochelys imbricata	-Reprint of Seychelles #389 w/ "1979" on bottom corner.	
SG 4108	50c	14 Mar 80	Geochelone gigantea	-Reprint of Seychelles #394 w/ "1979" on bottom corner.	

*See End Note #4 for further information about SEYCHELLES stamps.

SIERRA LEONE

SC 573	50c	10 Dec 82	Apelone ferox		
SC 888	100le	17 Aug 87	Stylized Turtle	-Stylized turtle's head in painting by Marc Chagall.	
SC 1449		24 Dec 91	Cartoon Turtle	-Disney stamp.	

SOLOMON ISLANDS

SC 105	1 pound	05 Nov 58	Unidentified Sea Turtle	-The turtle is on the Solomon Islands Coat-of-Arms.	
SC 208	18c	15 Jun 70	Unidentified Sea Turtle	-The turtle is on the Solomon Islands Coat-of-Arms.	
SC 276	4c	16 Dec 74	Unidentified Sea Turtle	-This is a stamp on stamp. Scott Solomon Islands #208 appears on this stamp and the turtle is on the	

Cat. #	Denom.	Date	Turtle	Description	Comment
SC 279	35c	16 Dec 74	Unidentified Sea Turtle	Coat-of-Arms on #208. -This is a stamp on stamp. Scott Solomon Islands #208 appears on this stamp and the turtle is on the Coat-of-Arms on #208.	
SC 279a	4c & 35c	16 Dec 74	Unidentified Sea Turtle	-s/s w/ Scott Solomon Islands #276 and #279.	
SC 372	45c	07 Jul 78	Unidentified Sea Turtle		
SC 395	35c	16 Aug 79	Unidentified Sea Turtle	-This is a stamp on stamp. Scott Solomon Islands #372 appears on this stamp and the turtle is on #372.	
SC 412A	\$10	20 Sep 82	Eretmochelys imbricata		
SC 471	12c	01 Jul 82	Unidentified Sea Turtle	-The turtle is on the Solomon Islands Coat-of-Arms.	
SC 489	18c	05 Jan 83	Dermochelys coriacea		
SC 490	35c	05 Jan 83	Caretta caretta		
SC 491	45c	05 Jan 83	Lepidochelys olivacea		
SC 492	50c	05 Jan 83	Chelonia mydas		

SOUTH AFRICA

0	10c	03 Sep 93	Psammobates geometricus		
---	-----	-----------	-------------------------	--	--

-The issue date has also been reported to be 7 Feb 93. This needs to be resolved.

SOUTH WEST AFRICA

SC 487	5c	12 Mar 82	Psammobates oculifera		
SC 488	15c	12 Mar 82	Geochelone pardalis		
SC 489	20c	12 Mar 82	Chersina angulata		
SC 490	25c	12 Mar 82	Komopus signatus		

SPAIN

SC 1819	1p	03 Jul 74	Testudo graeca		
---------	----	-----------	----------------	--	--

SPANISH GUINEA

SC 335	15c	23 Nov 54	Chelonia mydas		
SC B 31	5c + 5c	23 Nov 54	Chelonia mydas		

ST. HELENA

SC 368	7p	19 Apr 82	Unidentified Sea Turtle	-Tiny silhouette of turtle.	
SC 369	14p	19 Apr 82	Unidentified Sea Turtle	-Tiny silhouette of turtle.	
SC 370	25p	19 Apr 82	Unidentified Sea Turtle	-Tiny silhouette of turtle.	
SC 371	29p	19 Apr 82	Unidentified Sea Turtle	-Tiny silhouette of turtle.	

ST. KITTS

SC 99	5c	18 Aug 82	Stylized Tortoise	-Tortoise is on Boy Scout Merit Badge.	
-------	----	-----------	-------------------	----------------------------------------	--

ST. PIERRE AND MIQUELON*

SC 189	80c	1938 - 40	Turtle Lighthouse		
SC 190	90c	1939	Turtle Lighthouse		
SC 191	1fr	1938 - 40	Turtle Lighthouse	-This stamp is similar to #192 but it is pink.	
SC 192	1fr	1940	Turtle Lighthouse	-This stamp is similar to #191 but it is green.	
SC 193	1.25fr	1939	Turtle Lighthouse		
SC 194	1.40fr	1940	Turtle Lighthouse		
SC 195	1.50fr	1938 - 40	Turtle Lighthouse		
SC 196	1.60fr	1940	Turtle Lighthouse		
SC 197	1.75fr	1938 - 40	Turtle Lighthouse		

Cat. #	Denom.	Date	Turtle	Description	Comment
SC 237	80c		Turtle Lighthouse	-This is Scott #189 o/p in black: "FRANCE LIBRE F.N.F.L."	
SC 238	90c		Turtle Lighthouse	-This is Scott #190 o/p in black: "FRANCE LIBRE F.N.F.L."	
SC 239	1fr		Turtle Lighthouse	-This is Scott #192 o/p in black: FRANCE LIBRE F.N.F.L."	
SC 240	1.25fr		Turtle Lighthouse	-This is Scott #193 o/p in black: "FRANCE LIBRE F.N.F.L."	
SC 241	1.40fr		Turtle Lighthouse	-This is Scott #194 o/p in black: "FRANCE LIBRE F.N.F.L."	
SC 242	1.50fr		Turtle Lighthouse	-This is Scott #195 o/p in black: "FRANCE LIBRE F.N.F.L."	
SC 243	1.60fr		Turtle Lighthouse	-This is Scott #196 o/p in black: "FRANCE LIBRE F.N.F.L."	
SC 251	60c		Turtle Lighthouse	-This is Scott #190 o/p in black "FRANCE LIBRE F.N.F.L." and surcharged 60c.	
SC 252	1.50fr		Turtle Lighthouse	-This is Scott #190 o/p in black "FRANCE LIBRE F.N.F.L." and surcharged 1.50fr.	
SC 255	20fr		Turtle Lighthouse	-This is Scott #190 o/p in black: "FRANCE LIBRE F.N.F.L." and surcharged 20fr.	
SC 267	80c		Turtle Lighthouse	-This is Scott #189 o/p in carmine: "Noel 1941, FRANCE LIBRE F.N.F.L."	
SC 268	90c		Turtle Lighthouse	-This is Scott #190 o/p in carmine: "Noel 1941, FRANCE LIBRE F.N.F.L."	
SC 269	1fr		Turtle Lighthouse	-This is Scott #192 o/p in carmine: "Noel 1941, FRANCE LIBRE F.N.F.L."	
SC 270	1.25fr		Turtle Lighthouse	-This is Scott #193 o/p in carmine: "Noel 1941, FRANCE LIBRE F.N.F.L."	
SC 271	1.40fr		Turtle Lighthouse	-This is Scott #194 o/p in carmine: "Noel 1941, FRANCE LIBRE F.N.F.L."	
SC 272	1.60fr		Turtle Lighthouse	-This is Scott #196 o/p in carmine: "Noel 1941, FRANCE LIBRE F.N.F.L."	
SC 273	1.75fr		Turtle Lighthouse	-This is Scott #197 o/p in carmine: "Noel 1941, FRANCE LIBRE F.N.F.L."	
SC 279	20f		Turtle Lighthouse	-This is Scott #190 o/p in carmine: "Noel 1941, FRANCE LIBRE F.N.F.L." and surcharged 20f.	
SC 288	90c		Turtle Lighthouse	-This is Scott #190 o/p in black: "Noel 1941, FRANCE LIBRE F.N.F.L."	
SC 289	1fr		Turtle Lighthouse	-This is Scott #192 o/p in black: "Noel 1941, FRANCE LIBRE F.N.F.L."	
SC 290	1.25fr		Turtle Lighthouse	-This is Scott #193 o/p in black: "Noel 1941, FRANCE LIBRE "F.N.F.L."	
SC 291	1.40fr		Turtle Lighthouse	-This is Scott #194 o/p in black: "Noel 1941, FRANCE LIBRE F.N.F.L."	
SC 292	1.60fr		Turtle Lighthouse	-This is Scott #196 o/p in black: "Noel 1941, FRANCE LIBRE F.N.F.L."	
SC 293	1.75fr		Turtle Lighthouse	-This is Scott #197 o/p in black: "Noel 1941, FRANCE LIBRE F.N.F.L."	
SC 299	20f		Turtle Lighthouse	-This is Scott #190 o/p in black: "Noel 1941, FRANCE LIBRE F.N.F.L." and surcharged 20fr.	

*See End Note #3 for further information about ST. PIERRE AND MIQUELON stamps.

ST. THOMAS AND PRINCE ISLANDS

	0	800d	1992	Eretmochelys imbricata	-Small sheet w/ a single perforated stamp near the center.	
SC	495	5d	15 Dec 78	Unidentified Sea Turtle	-This is a sheet of nine 5d stamps, two of which show a 500d banknote w/ a sea turtle on it.	
SC	495c	5d	15 Dec 78	Unidentified Sea Turtle	-The turtle is on a 500 Dobra banknote pictured on the stamp.	
SC	496	8d	15 Dec 78	Unidentified Sea Turtle	-This is a sheet of nine 8d stamps, two of which show a 500d banknote w/ a sea turtle on it.	
SC	496c	8d	15 Dec 78	Unidentified Sea Turtle	-The turtle is on a 500 Dobra banknote pictured on the stamp.	
SC	980	10d	20 Feb 91	Unidentified Sea Turtle		-Issue date obtained from FDC.
SC	981	50d	20 Feb 91	Pelusios niger	-I.D. of turtle not 100% certain.	-Issue date obtained from FDC.

Cat. #	Denom.	Date	Turtle	Description	Comment
ST. VINCENT*					
SC 1233	50c	31 Aug 89	Lepidochelys kempii	-This is a sheet of 20 different stamps, which together, form a map of the Carribean.	-The turtle is on one stamp and also on a shield in the margin of the sheet.
SC 1233i	50c	31 Aug 89	Lepidochelys kempii	-This is the single stamp with the turtle from St. Vincent #1233.	
SC 1472	\$5	25 Mar 91	Cartoon Turtle Shells	-Cartoon characters Fred Flintstone, Barney Rubble, and Dino, riding bicycles and wearing turtle shell helmets.	
*(NOTE: See also, GRENADINES OF ST. VINCENT)					
STAFFA*					
0	40p	1982	Unidentified Tortoise		
0	60p	1982	Terrapene carolina		
0	1 pound	1982	Unidentified Tortoise		
0	2 pounds	1982	Geochelone carbonaria		
0	1 pound	1982	Archelon sp.	-This is a prehistoric sea turtle from the late Cretaceous (100 million years ago).	-Archelon was 12 ft. long and weighed approx. 6,000 lbs.
*See End Note #5 for further information about STAFFA stamps.					
SURINAM					
SC 591	5c	17 Feb 82	Caretta caretta		
SC 592	10c	17 Feb 82	Chelonia mydas		
SC 593	20c	17 Feb 82	Dermochelys coriacea		
SC 594	25c	17 Feb 82	Eretmochelys imbricata		
SC 595	35c	17 Feb 82	Lepidochelys olivacea		
SC B 118	15c + 7c	26 Nov 65	Stylized Tortoise		
SC B 118a	15c + 7c	26 Nov 65	Stylized Tortoise	-s/s containing Scott Surinam #8118.	
SC C 98	65c	17 Feb 82	Platemys platycephala		
SC C 99	75c	17 Feb 82	Phrynops gibbus		
SC C 100	125c	17 Feb 82	Rhinoclemmys punctularia		
SWAZILAND					
SC 597	70c	25 Feb 92	Kinixys belliana		-Kinixys natalensis is printed on the stamp.
SYRIA					
SC 763	15p	07 Dec 76	Stylized Tortoise	-Tortoise and Hare from fable.	
TAIWAN					
0	NT\$19	29 Sep 93	Unidentified Tortoise	-Turtle has been reported to be a "black tortoise".	
TANZANIA					
0		1991	Unidentified Turtle	-s/s issued in 1991.	-More info. is needed.
0	20/	30 Jun 93	Malacochersus tornieri	-Tortoise on a rock.	
0	30/	30 Jun 93	Malacochersus tornieri	-Tortoise drinking water at a lake.	
0	50/	30 Jun 93	Malacochersus tornieri	-Tortoise under a rock.	
0	70/	30 Jun 93	Malacochersus tornieri	-Tortoise emerging from egg.	
SC 82	50c	26 Sep 77	Malacochersus tornieri		
SC 258	1sh	08 May 85	Geochelone pardalis		
SC 330	10sh	20 Aug 86	Unidentified Sea Turtle		
SC 373	30sh	02 Jul 87	Geochelone pardalis	-s/s w/ turtle on the stamp and in the margin of the sheet.	
SC 549	75sh	04 Feb 90	Geochelone vosmaeri		-This species of turtle became extinct within human memory.

Cat. #	Denom.	Date	Turtle	Description	Comment
TANZANIA, KENYA, UGANDA					
0					-See KENYA, UGANDA, TANZANIA
THAILAND					
0	2b	11 Jan 92	Stylized Sea Turtle		-Booklet containing five Scott Thailand #1434's.
SC 1139	1.5b	08 Jan 86	Chelonia mydas		
SC 1140	3b	08 Jan 86	Eretmochelys imbricata		
SC 1141	5b	08 Jan 86	Dermochelys coriacea		
SC 1142	10b	08 Jan 86	Lepidochelys olivacea		
SC 1434	2b	11 Jan 92	Stylized Sea Turtle		-Child's drawing of undersea life, including a sea turtle.
TOGO					
SC 464	5fr	1964	Kinixys erosa		
SC C 167	60fr	27 Nov 71	Carved Wooden Tortoise		
SC C 168a	60fr	27 Nov 71	Carved Wooden Tortoise		
SC C 263	60fr	24 Oct 75	Carved Wooden Tortoise		-s/s w/ Scott Togo #167 on it. -This is Scott Togo #C167 o/p in black: "3eme Anniversaire des Nations-Unies".
SC C 264a	60fr	24 Oct 75	Carved Wooden Tortoise		-s/s w/ Scott Togo #C263 on it.
TOKELAU					
SC 135	48c	03 Dec 86	Eretmochelys imbricata		
TONGA*					
SC 317	5s	30 Mar 73	Geochelone radiata		-Turtles appear on two Tongan coins shown on stamp.
SC 318	7s	30 Mar 73	Geochelone radiata		-Turtles appear on two Tongan coins shown on stamp.
SC 319	10s	30 Mar 73	Geochelone radiata		-Turtles appear on two Tongan coins shown on stamp.
SC 320	20s	30 Mar 73	Geochelone radiata		-Turtles appear on two Tongan coins shown on stamp.
SC 321	30s	30 Mar 73	Geochelone radiata		-Turtles appear on two Tongan coins shown on stamp.
SC 397	10s	04 Jul 77	Geochelone radiata		-Turtle appears on a Tongan coin shown on the stamp.
SC 398	15s	04 Jul 77	Geochelone radiata		-Turtle appears on a Tongan coin shown on the stamp.
SC 399	25s	04 Jul 77	Geochelone radiata		-Turtle appears on a Tongan coin shown on the stamp.
SC 400	50s	04 Jul 77	Geochelone radiata		-Turtle appears on a Tongan coin shown on the stamp.
SC 401	75s	04 Jul 77	Geochelone radiata		-Turtle appears on a Tongan coin shown on the stamp.
SC 446	25s	15 Dec 78	Chelonia mydas		-Stamp is self-adhesive.
SC 639	50c	27 Aug 86	Stylized Turtle		-Sheet of eight stamps. The background of the sheet is a white-on-white design depicting numerous turtles. -No turtles on stamps.
SC 705	1pa	02 Mar 89	Chelonia mydas		
SC 774	3pa	02 Jul 91	Stylized Turtle		
SC 775	1pa	02 Jul 91	Stylized Sea Turtles		-Sheet of five stamps plus one label w/ two stylized sea turtles in margin. -No turtles on stamps.
SC 787	32s	1991	Stylized Sea Turtles		-Santa's sleigh being pulled through the air by two sea turtles.
SC 788	42s	1991	Stylized Sea Turtles		-Santa on roof w/ sleigh and two sea turtles.
SC 790	3.50pa	1991	Stylized Sea Turtles		-Santa's sleigh being pulled through the air by two sea turtles.
SC C 251	31s	15 Dec 78	Chelonia mydas		-Stamp is self-adhesive.
SC CO 152	1.10pa	15 Dec 78	Chelonia mydas		-Stamp is self-adhesive.

*See End Note #6 for further information about TONGA stamps.

Cat. #	Denom.	Date	Turtle	Description	Comment
TRINIDAD AND TOBAGO					
SC	280	15c	17 Jan 78	Turtle Beach Hotel	-No turtles on stamp.
SC	283a	15c	17 Jan 78	Turtle Beach Hotel	-No turtles on stamps.
SC	346	55c	07 Jul 81	Unidentified Sea Turtle	
SC	347a	55c	07 Jul 81	Unidentified Sea Turtle	-s/s containing Scott Trinidad and Tobago #346.
TUNISIA					
SC	961	250m	28 Aug 89	Testudo graeca	
TURKEY					
SC	2456	700l	16 Nov 89	Caretta caretta	
SC	2457	1000l	16 Nov 89	Chelonia mydas	
SC	2457a	See *	16 Nov 89	C. caretta & C. mydas	-Mini sheet containing Turkey #2456 and Turkey #2457. - * Denominations of the turtle stamps are 700l and 1000l.
TURKISH REPUB. OF NORTHERN CYPRUS					
SC	327	1000tl	1992	Chelonia mydas	
SC	328	1500tl	1992	Caretta caretta	
SC	328a	See *	1992	C. mydas & C. caretta	-Mini sheet w/ two each of the 1992 sea turtle stamps. - * Denominations are 1000tl and 1500tl.
TURKS AND CAICOS ISLANDS					
	0	20c		Unidentified Sea Turtle	-This is a booklet of twenty 20c stamps w/ various objects on the booklet cover, including a sea turtle.
SC	98	2sh	14 Dec 48	Unidentified Sea Turtles	-Two tiny turtles near bottom.
SC	99	5sh	14 Dec 48	Unidentified Sea Turtles	-Two tiny turtles near bottom.
SC	100	10sh	14 Dec 48	Unidentified Sea Turtles	-Two tiny turtles near bottom.
SC	381	20c	17 May 79	Chelonia mydas	
SC	385	82	17 May 79	Unidentified Sea Turtle	-s/s w/ turtle in margin.
SC	402	2c	02 Nov 79	Cartoon Sea Turtle	
TUVALU					
	0	\$1.50	29 Jun 93	Chelonia mydas	-From four-value marine life set.
SC	22	35c	21 Apr 76	Chelonia mydas	-Turtle is shown on \$1 coin of Tuvalu and also in color below the coin.
SC	23	1c	01 Jul 76	Dermochelys coriacea	
SC	58	1c	Sept 1977	Dermochelys coriacea	-The stamp is the same as Scott Tuvalu #23 except that it is unwatermarked.
SC	570	40c	31 May 91	Chelonia mydas	
SC	572	60c	31 May 91	Eretmochelys imbricata	
UGANDA					
SC	176	50c	26 Sep 77	Malacochersus tornieri	
UGANDA, KENYA, TANZANIA					
	0				-See KENYA, UGANDA, TANZANIA
UMM-AL-QIWAIN					
NK	721	1r	1972	Testudo graeca	-This is an airmail stamp w/ a

Cat. #	Denom.	Date	Turtle	Description	Comment
				3-dimensional picture.	
UNITED NATIONS					
SC	603	29c	13 Mar 92	Chelonia mydas	
UNITED NATIONS OFFICES IN GENEVA					
SC	214	80c	13 Mar 92	Chelonia mydas	
UNITED NATIONS OFFICES IN VIENNA					
SC	127	7c	13 Mar 92	Chelonia mydas	
UNITED STATES OF AMERICA					
SC	2086	20c	11 May 84	Chrysemys picta dorsalis	-A very small turtle, on the stump, under the heron's tail.
SC	2326	22c	13 Jun 87	Terrapene carolina	
UPPER YAJA					
	0				-See YAJA, UPPER
VANUATU					
	0	55v	15 Dec 92	Dermochelys coriacea	
	0	65v	15 Dec 92	Caretta caretta	
	0	70v	15 Dec 92	Eretmochelys imbricata	
	0	80v	15 Dec 92	Chelonia mydas	
	0	200v	15 Dec 92	Chelonia mydas	
SC	538	80v	02 May 91	Carved Wooden Turtle	-s/s w/ Chelonia mydas hatchlings.
VENEZUELA					
SC	1268	2.55b	14 Oct 82	Podocnemis expansa	
SC	1471	12b	29 May 92	G. carbonaria & P. expan.	-A curious sheet, containing two each of Scott Venezuela 1471a, 1471b, 1471c, and 1471d, plus two WWF labels. There are extensive notes on the margins of the sheet, including notes about Podocnemis unifilis and Chelonia mydas, despite the fact that neither of these species appear on the stamps or anywhere on the sheet.
					-The species appearing on this sheet (whose names are abbreviated under the "Turtle" column at the left), are Geochelone carbonaria and Podocnemis expansa.
SC	1471a	12b	29 May 92	Geochelone carbonaria	-Side view, facing left.
SC	1471b	12b	29 May 92	Geochelone carbonaria	-Three-quarter view, facing slightly to the right.
SC	1471c	12b	29 May 92	Podocnemis expansa	-On land, facing left.
SC	1471d	12b	29 May 92	Podocnemis expansa	-Underwater, facing right.
VIET NAM					
	0	1\$50		Unidentified Tortoise	-Tortoise is carrying wrapped presents on its carapace.
MI	2036	10d	1988	Geochelone elegans	
MI	2037	10d	1988	Cuora trifasciata	
MI	2038	20d	1988	Platysternon megacephalum	
MI	2039	20d	1988	Eretmochelys imbricata	
MI	2040	30d	1988	Chelonia mydas	
MI	2041	30d	1988	Dermochelys coriacea	
MI	2042	50d	1988	Caretta caretta	
MI	2043	80d	06 Jan 88	Caretta caretta	-s/s that says "Finland 88" at the top of the sheet.

Cat. #	Denom.	Date	Turtle	Description	Comment
VIET NAM, NORTH					
SG N 430	12x	25 Feb 66	<i>Pelodiscus sinensis</i>		-The date "1965" appears on the stamp.
SG N 432	12x	25 Feb 66	<i>Indotestudo elongata</i>		-The date "1965" appears on the stamp.
SG N 434	40x	25 Feb 66	<i>Eretmochelys imbricata</i>		-The date "1965" appears on the stamp.
SG N 831		25 Nov 75	<i>Eretmochelys imbricata</i>		-The name "Dermochelys coriacea" appears on the stamp, but this is obviously incorrect.
SG N 834		25 Nov 75	<i>Platysternon megacephalum</i>		
VIET NAM, SOUTH					
SC 27	30c	20 Jul 55	Stylized Tortoise	-Tortoise from mythology.	
SC 28	50c	20 Jul 55	Stylized Tortoise	-Tortoise from mythology.	
SC 29	1.50pi	20 Jul 55	Stylized Tortoise	-Tortoise from mythology.	
SC 248	1pi	02 Dec 64	Carved Stone Turtle	-Small turtle forms base of statue.	
SC 250A	1pi	1966	Carved Stone Turtle	-This stamp has the same design as Scott South Vietnam #248, but the stamp is much smaller.	-The Scott catalog calls this a coil stamp, but some specimens, at least, have perms on all four sides.
VIRGIN ISLANDS					
SC 348	22c	10 Feb 79	<i>Eretmochelys imbricata</i>		
SC 348a	22c	10 Feb 79	<i>Eretmochelys imbricata</i>	-s/s containing Scott Virgin Islands #348.	
SC 484	1c	15 Jan 85	<i>Eretmochelys imbricata</i>	-The turtle is on a 1c Virgin Islands coin, pictured on the stamp.	
SC 484a	1c	15 Jan 85	<i>Eretmochelys imbricata</i>	-Mini sheet of six stamps, including Scott Virgin Islands #484.	
SC 627	60c	15 Nov 88	<i>Eretmochelys imbricata</i>		
SC 630	\$2	15 Nov 88	<i>Dermochelys coriacea</i>		
SC 688	10c	01 Mar 91	Unidentified Sea Turtle	-Small turtle in upper left corner.	
SC 689	25c	01 Mar 91	Unidentified Sea Turtle	-Small turtle in upper left corner.	
SC 690	35c	01 Mar 91	Unidentified Sea Turtle	-Small turtle in upper left corner.	
SC 691	\$2	01 Mar 91	Unidentified Sea Turtle	-Small turtle in upper left corner.	
WALLIS AND FATUNA					
SC 389	48fr	15 Feb 90	Carved Stone Turtle	-Although this stamp is encribed "Fossile de Tortue", it is not a fossil, but a highly stylized sculpture, in volcanic rock, of a turtle with algae on its carapace.	
YABA, UPPER*					
0	20 fils		Unidentified Turtle	-Turtle by a river in a miniature Persian painting.	
*UPPER YABA is a state of SOUTH ARABIA.					
YEMEN, PEOPLES DEM. REP. OF					
SC 120	15f	02 Sep 72	<i>Chelonia mydas</i>		-NOTE: This country is not the same as "YEMEN".
ZAMBIA					
SC 198	42n	21 Sep 79	Cartoon Tortoise	-Tortoise riding on back of eagle.	-Illustration of children's story: "How the Tortoise Got Its Shell".

Cat. #	Denom.	Date	Turtle	Description	Comment
SC 199a	42n	21 Sep 79	Cartoon Tortoise	-s/s containing Scott Zambia #198.	
SC 311a	N/A	05 Sep 84	Geochelone pardalis	-s/s w/ tortoise in border of sheet.	-No turtles on the stamps.
ZIL ELWANNYEN SESEL SEYCHELLES*					
	0	10c	20 Jun 80	Eretmochelys imbricata	-Same as Zil Elwanyen Sesel Seychelles Scott #2, but imprinted "1981".
	0	50c	20 Jun 80	Geochelone gigantea	-Same as Zil Elwanyen Sesel Sechelles Scott #7, but imprinted "1981".
SC 2	10c	20 Jun 80	Eretmochelys imbricata		
SC 7	50c	20 Jun 80	Geochelone gigantea		
SC 16	20r	1981	Geochelone gigantea	-Turtle is on Coat-of-Arms.	
SC 16a	20r	1981	Geochelone gigantea	-Turtle is on Coat-of-Arms.	-Same as Zil Elwanyen Sesel Seychelles Scott #16, but perf. 13 instead of 14.
SC 42	7r	19 Nov 82	Geochelone gigantea		
SC 44	2.75r	25 Feb 83	Pelusios subniger		
SC 78	3r	30 Mar 84	Geochelone gigantea		
SC 106	50c	27 Sep 85	Geochelone gigantea		
SC 107	75c	27 Sep 85	Geochelone gigantea		
SC 108	1r	27 Sep 85	Geochelone gigantea		
SC 109	2r	27 Sep 85	Geochelone gigantea		
SC 110	10r	27 Sep 85	Geochelone gigantea		
SC 131	50c	09 Sep 87	Geochelone gigantea	-s/s of one stamp. -This is Scott Zil Elwanyen Sesel Seychelles #106 redrawn; no circle around WWF emblem.	
SC 132	75c	09 Sep 87	Geochelone gigantea	-This is Scott Zil Elwanyen Sesel Seychelles #107 redrawn; no circle around WWF emblem.	
SC 133	1r	09 Sep 87	Geochelone gigantea	-This is Scott Zil Elwanyen Sesel Seychelles #108 redrawn; no circle around WWF emblem.	
SC 134	2r	09 Sep 87	Geochelone gigantea	-This is Scott Zil Elwanyen Sesel Seychelles #109 redrawn; no circle around WWF emblem.	

*See End Note #7 for further information about ZIL ELWANNYEN SESEL SEYCHELLES stamps.

END NOTES

#1. DAHLAK ISLANDS - The 7 cancellations available on the Dahlak Islands sheet are as follows:

1. No cancellation
2. Canceled at Main Base NOCRA 30 Dec 69
3. Canceled at Forward Base No. 1 27 Dec 69
4. Canceled at Forward Base No. 2 29 Dec 69
5. Canceled at Forward Base No. 3 31 Dec 69
6. Canceled at Forward Base No. 4 11 Jan 70
7. Canceled at Rear Base Massawa 24 Dec 69

These stamps were issued to commemorate the Scientific Exploration Society of England's expedition to the islands in 1969-70.

#2. BERNERA ISLANDS - The stamps listed are local post stamps issued for Great Bernera and Little Bernera Islands, which lie northwest of the Isle of Lewis in the Outer Hebrides. Four mailboxes are maintained on the islands and they are serviced at regular intervals. The mail is collected and re-mailed at a nearby British Post Office with regular British postage added.

#3. ST. PIERRE AND MIQUELON - The "F.N.F.L." o/p on some of these stamps stands for "Forces Navales Francaises Libres" or "Free French Naval Forces". The "Noel 1941" o/p on some of these stamps refers to a Christmas Day plebiscite ordered by Vice Admiral Emile Henri Muselier, commander of the Free French Naval Forces.

#4. SEYCHELLES - All stamps depicting the Seychelles Coat-of-Arms are turtle stamps because a turtle appears on the Arms. Starting in 1978, all Seychelles stamps have a very small Coat-of-Arms on them, and thus are technically turtle stamps. However, since the turtle is indistinguishable to the naked eye, and since it barely looks like a turtle, even under magnification, due to insufficient resolution, these stamps are not included in the list.

#5. STAFFA - This island is in the Inner Hebrides, 7 miles west of Mull and 6 miles northeast of Iona. The Laird of Staffa has established a Postal Service which operates daily from April to September. Mail is picked up and carried by a boatman to British Post Offices on Mull and Iona, where it is re-mailed with regular British postage added.

#6. TONGA - Tonga has issued approximately 200 stamps on paper which is watermarked with a turtle design. Most of these do not have a turtle on the face of the stamp and are not included in this list.

END NOTES (continued)

#7. ZIL ELWANNYEN SESEL SEYCHELLES (Also spelled "ZIL ELOIGNE SESEL SEYCHELLES" and "ZIL ELWAGNE SESEL SEYCHELLES") - This group of Islands is the former British Indian Ocean Territory. Since being returned to the Seychelles Islands, they have issued their own stamps, each bearing a small imprint of the Seychelles Coat-of-Arms. Since the Seychelles Coat-of-Arms has a turtle on it, every one of their stamps is technically a turtle stamp. However the turtle is too small to be seen by the naked eye and so the stamps are not included in this list. See discussion of this problem under End Note #4. ZIL ELWANNYEN SESEL SEYCHELLES is listed at the end of SEYCHELLES in the Scott Catalog.

APPENDIX I

NATIONAL WILDLIFE FEDERATION STAMPS

Each year since 1938 the National Wildlife Federation has issued stamps as a means of raising revenue. Three "series" of stamps are currently being issued each year; the "Annual Series", the "Spring Series", and the "Christmas Series". All of the turtle stamps have appeared in the Annual Series. The turtle stamps that have been issued to date are:

YEAR	TURTLE SPECIES
1941	- <i>Terrapene carolina carolina</i>
1943	- <i>Chelonia mydas</i>
1944	- <i>Malaclemmys terrapin</i>
1945	- <i>Chrysemys picta picta</i>
1946	- <i>Clemmys insculpta</i>
1951	- <i>Clemmys guttata</i>
1957	- <i>Apalone sp.</i>
1960	- <i>Emydoidea blandingii</i>
1968	- <i>Dermodochelys coriacea</i>
1969	- <i>Chrysemys picta picta</i>
1972	- <i>Terrapene carolina carolina</i>
1974	- <i>Chelydra serpentina</i>
1975	- <i>Terrapene carolina carolina</i>
1977	- <i>Dermodochelys imbricata imbricata</i>
1978	- <i>Graptemys sp. (probably Graptemys geographica)</i>
1979	- <i>Caretta caretta</i>
1980	- <i>Clemmys muhlenbergii</i>
1982	- <i>Dermodochelys coriacea</i>
1986	- <i>Macrochelys temminckii</i>
1989	- <i>Pseudemys rubiventris</i>
1990	- <i>Lepidochelys kempi</i>
1992	- <i>Chelonia mydas</i>
1993	- <i>Chrysemys picta bellii</i>

APPENDIX II

LABELS, SEALS, ADVERTISING STAMPS, ETC.

BRISBANE (AUSTRALIA) LION'S CLUB

Christmas seal depicting three stylized sea turtles. Two have Christmas packages on their backs and one is carrying a scroll in its mouth that says "Peace". 1986.

BRITISH DIABETIC ASSOCIATION

Christmas seal depicting a stylized tortoise w/ a Christmas package on its back and the words "Merry Christmas" across the top of the stamp. Date unknown.

CAILLER'S CHOCOLATE COMPANY

A series of stamps, apparently given away with the company's products, and intended to be mounted in an album, probably supplied by the company. Most of the stamps have the name of the turtle in Latin, French, and German, but not English. The dates of issue are unknown, but they are obviously quite old.

SERIES VII, NO. 1 - *Terrapene carolina* (but identified on the stamp as "*Testudo graeca*").

SERIES VII, NO. 2 - *Emys orbicularis* (?) (identified on the stamp as "*Emys lutaria*").

SERIES VII, NO. 3 - *Geochelone radiata*.

SERIES VII, NO. 4 - *Hydromedusa maximiliani*.

SERIES VII, NO. 6 - *Geochelone gigantea* (identified on the stamp as "*Testudo elephantina*").

SERIES LXI, NO. 5 - *Chelus fimbriata*.

CALIFORNIA DEPARTMENT OF FISH AND GAME

California Fish and Game issues a native species stamp each year. In 1991 it was a \$9.20 value depicting *Xerobates (=Gopherus) agassizii*.

CLEVELAND ZOO

(Cleveland, Ohio, USA) *Geochelone gigantea* 2 Mar 75
(Local Post)

DANISH RED CROSS

Sheet Number 66. (Maerkat stamp numbers 15078 through 15093) contains one *Chelydra serpentina*, one *Chelonia mydas*, one *Testudo* sp., and one *Emys orbicularis*. All 16 stamps on this sheet are reptiles. 1974

EAGLE STAMP CO.

(Spokane, Wash., USA) Mailman riding on stylized turtle w/ "ZIP" written on its shell. Stamp says "U.S. Mail 1776-1976". Issued 1976

GREENPEACE

This organization issued two stamps depicting a hatchling sea turtle. One stamp has a yellow border and one has a light blue border. Neither one has a date nor a denom.

KOREAN TUBERCULOSIS SEALS

Five designs, one of which is a stylized turtle. 1980

LORD HOWE ISLAND

(Near Australia) Postal label w/ the skeleton of *Meiolania*, an extinct chelonian from the Pleistocene of Australia.

Appendix II (cont.)

PENNSYLVANIA NATURE CONSERVANCY

Clemmys muhlenbergii and ducklings on a \$5.00 stamp issued in 1990.

PINEAPPLE POST

Local Post Issue from Hawaii depicting Chelonia mydas. 15 cent denom. Issued 26 Mar 1986 in sheets of ten, with a printing of 1,000 sheets. It was the local's 34th issue, the first being 11 Jun 77, and the last being 29 Nov 87. The post was run by Craig Miyamoto to the Makiki P.O., ZIP 96882.

RHODESIAN TUBERCULOSIS SEALS

Sheet of 25 stamps issued in 1973. One stamp depicts a freshwater chelonian generally resembling Kinosternon, but possibly Pelusios or Pelomedusa.

SPAINISH CIVIL WAR

Two revenue stamps from the Spanish Civil War, (1936-39). Both show a tortoise and have the wording: "JUNTA LOCAL DE DEFENSA PASIVA - CASTELLON". One stamp is green (5 cts denom.) and the other is red (10 cts denom.)

THAILAND TUBERCULOSIS CHRISTMAS SEALS

Stylized turtles underwater near base of an aquatic plant, which is the major design feature. 1968

APPENDIX III

TURTLE "LOOK-ALIKE" STAMPS

The following stamps depict extinct animals which are NOT turtles or tortoises, but which look superficially very much like chelonians. For this reason they have been included in various lists of turtle stamps, and are even described as turtle stamps in some major catalogs. This has caused confusion and misunderstanding. They are included here in an effort to explain the situation and to help resolve the confusion.

Note that none of the animals on the stamps listed below belong to even the same Sub-Class to which turtles belong (Sub-Class Anapsida). The only relationship that these animals have with turtles is that they are all reptiles. Thus, these animals are no more closely related to turtles than are snakes or crocodiles.

HUNGARY

1996 *Placochelys placodonta*. 21 Sept 69. This extinct reptile is a Triassic placodont belonging to the Sub-Class Euriapsida, Order Placodontia, Family Placochelyidae. It is in no way related to turtles but appears turtle-like due to convergent evolution. The Scott Catalog incorrectly calls it a turtle.

SAN MARINO

618 *Thaumatosauros victor*. 30 June 65. This extinct reptile is a Jurassic plesiosaur belonging to the Sub-Class Euriapsida, Order Sauropteria, Sub-Order Plesiosauria, Family Thaumatosauridae. It is in no way related to turtles but appears turtle-like due to convergent evolution.

SIERRA LEONE

Henodus sp. 8 June 92. This extinct reptile is from the Upper Triassic of Europe. It belongs to the Sub-Class Euriapsida, Order Placodontia, Family Henodontidae. It is in no way related to turtles, but appears turtle-like due to convergent evolution.

256 Pennington-Harbourton Rd.
Pennington, NJ 08534

8 May 1994

Dear Fellow Turtle Stamp Collector,

Enclosed please find Supplement Number 1 to the turtle stamp list of 02/03/94. This supplement has followed very quickly on the heels of the original list because of all the feed-back that the list generated.

Surprisingly, much of the feed-back I received was contradictory, especially in regard to catalog numbers and issue dates. I tried to sift through it all and include the most accurate data possible in the supplement.

I was wondering why so much contradictory information should be floating around out there, when I received my May, 1994 issue of Scott's Stamp Monthly. The article entitled "They Take a Licking" on page 4 explains part of the reason for the confusion. I am enclosing a photocopy for those of you who do not get the magazine.

Please note that not all of the entries in Supplement Number 1 are entirely new stamps to the list. Many entries merely include new dates, new catalog numbers, or other new information about stamps already on the list. Other types of changes, including deletions, are listed on page 8.

I realized years ago that this list can never be 100% complete or 100% accurate and I have accepted that fact. For example, even before this supplement came back from the printer, I became aware of a change. The first item on page 6 (under Malagasy Republic) should not be a block of four reptile stamps. It should be a sheetlet of sixteen stamps, including four dogs, four domestic cats, four beetles, and four reptiles (including the radiated tortoise). It will be corrected in Supplement Number 2, whenever that comes out.

Thank you all for your input.

Sincerely yours,

Don

Donald N. Riemer

5/94

SUPPLEMENT NUMBER 1
TO
A WORLDWIDE LIST OF
TURTLES AND TORTOISES ON STAMPS
by
RIEMER AND ALLEN

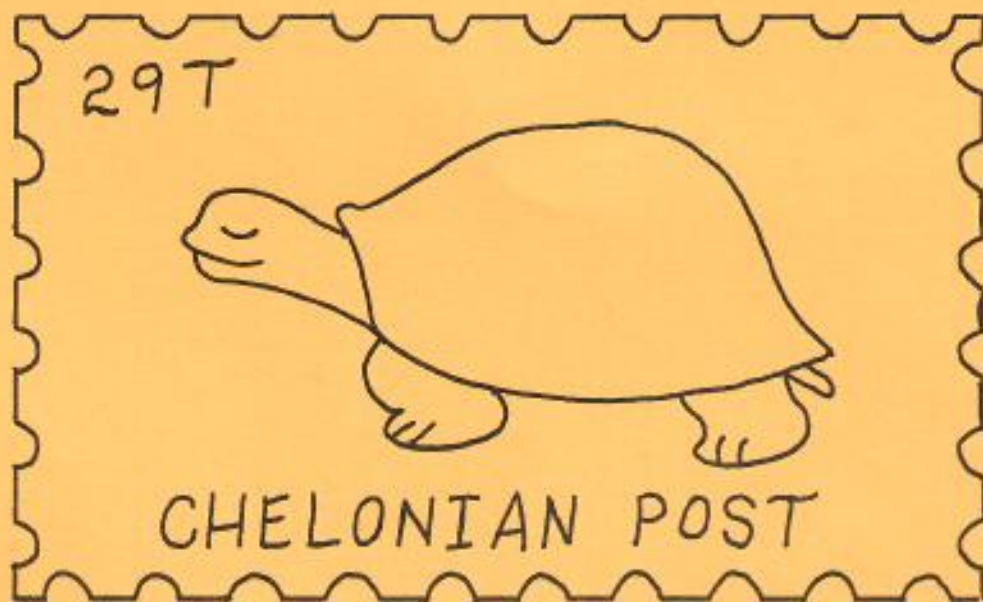

Cat. #	Denom.	Date	Turtle	Description	Comment
ALGERIA					
SC 967	2.70d	23 Dec 92	Caretta caretta		
ANGOLA					
SC 882	N/A	09 Jul 93	Four sp. of Sea Turtles	-Block of four stamps forming a single beach and underwater scene.	-The four species shown are <i>Caretta caretta</i> , <i>Chelonia mydas</i> , <i>Dermochelys coriacea</i> , and <i>Eretmochelys imbricata</i> .
SC 882a	180kz	09 Jul 93	<i>Chelonia mydas</i>	-The <i>Chelonia mydas</i> is actually in the background. The hind 2/3 of an <i>Eretmochelys imbricata</i> (laying eggs) is in the foreground.	
SC 882b	450kz	09 Jul 93	<i>Eretmochelys imbricata</i>	-Only the head of the <i>Eretmochelys imbricata</i> shows on this stamp (the rest of the animal is on the 180kz value from the same set).	-In the background are young <i>Dermochelys coriacea</i> emerging from their nest.
SC 882c	550kz	09 Jul 93	<i>Dermochelys coriacea</i>		
SC 882d	630kz	09 Jul 93	<i>Caretta caretta</i>		
ANTIGUA AND BARBUDA					
SC 1660	\$1	05 Apr 93	<i>D. coriacea</i> , <i>E. imbricata</i>	-Mini-sheet of twelve stamps, each depicting a different endangered species.	-One stamp depicts <i>Dermochelys coriacea</i> and another depicts <i>Eretmochelys imbricata</i> .
SC 1660j	\$1	05 Apr 93	<i>Dermochelys coriacea</i>	-From a mini-sheet of twelve different stamps.	
SC 1660l	\$1	05 Apr 93	<i>Eretmochelys imbricata</i>	-From a mini-sheet of twelve different stamps.	
ASCENSION					
0	30p	22 Mar 94	<i>Chelonia mydas</i>		
0	65p	22 Mar 94	<i>Chelonia mydas</i>		
0	30p each	22 Mar 94	<i>Chelonia mydas</i>	-s/s w/ four 30p stamps, showing nesting process and hatchlings heading toward the sea.	
0	20p	22 Mar 94	<i>Chelonia mydas</i>		
0	25p	22 Mar 94	<i>Chelonia mydas</i>		
SC 550	18p	13 Oct 92	Stylized Turtle		-Child's drawing of Santa Claus riding a turtle.
AUSTRALIA					
0	45c	04 Mar 93	<i>Chelonia mydas</i>	-This is a pre-stamped envelope (postal stationery).	-Turtle ID from info. printed on back of envelope.
SC 504a	20c		Stylized Turtle	-Same as Scott Australia #504 except that it is printed on distinctly different paper.	-No longer listed separately by Scott as distinctive from #504.
SC 787	15c	16 Jun 82	<i>Chelodina longicollis</i>	-Perf. 13 X 13.5	-Issue date is from FDC & Scott catalog. Other issue dates have been reported.
SC 787a	15c		<i>Chelodina longicollis</i>	-Perf. 14 X 14.5	-Same as Scott Australia #787 except for perfs.
SC 1312	85c	04 Mar 93	Stylized Turtle	-Aboriginal style fish and turtles along upper and lower margins of stamp.	
BAHAMAS					
SC 567	50c	15 Aug 84	<i>Chelonia mydas</i>		-Issue date is 18 Sep 84 according to FDC.
SC 567a	50c	15 Aug 84	<i>Chelonia mydas</i>	-s/s of 4 stamps including Scott Bahamas #567.	-Issue date is 18 Sep 84 according to FDC.
SG 468A	25c	1979	<i>Eretmochelys imbricata</i>	-Similar to Scott Bahamas #400 except that it is on	

Cat. #	Denom.	Date	Turtle	Description	Comment
chalky-surfaced paper.					
BARBADOS					
SC	855	90c	28 Oct 93	Archelon sp.	-This is a strip of five different 90c stamps, one of which depicts Archelon.
SC	855e	90c	28 Oct 93	Archelon sp.	-This stamp is one of a strip of five different 90c stamps.
BERMLDA					
SC	378	\$3.00	29 Jan 79	Chelonia mydas	-Issue date is 19 Feb 79 according to FDC.
SG	534c	90c	04 Dec 86	Chelonia mydas	-This is Scott Bermuda #378 w/ "90c" omitted on the o/p.
BHUTAN					
SC	738	1nu	24 Aug 89	Submarine named "TURTLE"	-This stamp depicts a submersible ship named "TURTLE" from 1776.
BRITISH INDIAN OCEAN TERRITORY					
109	24p	1990	E. imbricata & C. caretta	-Stamp shows Eretmochelys imbricata and Caretta caretta alongside B.I.O.T. Coat-of-Arms.	
CAYMAN ISLANDS					
0	15 & 30c		See *	-Booklet of 10 stamps; Scott Cayman Islands #666a-e & #667a-e.	-* Unidentified Sea Turtle and Cartoon Turtle on different stamps.
SC	486	20c	01 Jul 82	Unidentified Sea Turtle	-Turtle is on Cayman Coat-of-Arms.
SC	643	80c	11 Dec 91	Unidentified Sea Turtle	-Turtle on Coat-of-Arms.
SC	666	15c	30 Sep 93	Unidentified Sea Turtle	-Se-tenant strip of five different stamps (all 15c). One depicts a sea turtle and yachts.
SC	666a	15c	30 Sep 93	Unidentified Sea Turtle	-This is the single stamp w/ the turtle from Scott Cayman Islands #666.
SC	667	30c	30 Sep 93	Cartoon Turtle	-Se-tenant strip of five different stamps (all 30c). One depicts a cartoon turtle w/ a scarf, on the tail of an airplane.
SC	667a	30c	30 Sep 93	Cartoon Turtle	-This is the single stamp w/ the turtle from Scott Cayman Islands #667.
SG	318a	30c	20 Nov 72	Eretmochelys imbricata	-This is a "blue omitted" variety of Scott Cayman Islands #305 (SG #318). The omission of the blue color results in the Duke's suit appearing sepia, instead of deep blue, as it does in the normal color variety.
CHAD					
SC	7306	300fr	Apr 1973	Testudo sp.	-Small tortoise in painting by Pieter Claesz. Issue date for this s/s has also been reported to be 15 Feb 73.
					-This is NOT the standard Scott numbering system; it is a system derived from the section in old catalogs called "For the Record". This s/s contains the stamp listed by Minkus as #701, but there is a discrepancy in the dates.

Cat. #	Denom.	Date	Turtle	Description	Comment
<u>CHINA, PEOPLE'S REPUBLIC OF</u>					
SC 2210	30f	25 Mar 89	Fanciful Turtle	-Two tiny, turtle-like animals w/ white carapaces and long tails, on a silk painting excavated from Han Tomb #1 at Mawangdui, Changsha.	-These may be dragons w/ turtle shells.
<u>CHINA, REPUBLIC OF (TAIWAN)</u>					
SC 2923	NT\$19	29 Sep 93	Unidentified Tortoise	-Turtle has been repoted to be a "lucky black tortoise".	
<u>CHRISTMAS ISLAND</u>					
SC 354	40c	02 Sep 93	Chelonia mydas		
<u>COCOS (KEELING) ISLANDS</u>					
0	10c	17 Feb 94	Chelonia mydas	-Nine hatchlings swimming underwater.	
0	10c	17 Feb 94	Chelonia mydas	-One hatchling swimming underwater.	
0	10c	17 Feb 94	Chelonia mydas	-Hatchlings and eggs at water's edge.	
0	10c	17 Feb 94	Chelonia mydas	-Hatchling and larger turtle swimming underwater.	
0	10c	17 Feb 94	Chelonia mydas	-Ventral view of adult.	
0	10c	17 Feb 94	Chelonia mydas	-Sheet of twenty stamps, five of which depict different views of Chelonia mydas.	-All five turtle stamps are 10c denom., but other stamps on the sheet have other denoms.
<u>DOMINICA</u>					
SC 1548	25c	26 May 93	Dermochelys coriacea		-On beach, nesting.
SC 1549	55c	26 May 93	Eretmochelys imbricata		
SC 1550	65c	26 May 93	Lepidochelys kempi		
SC 1551	90c	26 May 93	Chelonia mydas	-Turtle is laying eggs.	-On beach, nesting
SC 1552	\$1	26 May 93	Chelonia mydas		-Underwater, swimming.
SC 1553	\$2	26 May 93	Eretmochelys imbricata		
SC 1554	\$4	26 May 93	Caretta caretta		
SC 1555	\$5	26 May 93	Dermochelys coriacea		-Underwater, swimming.
SC 1556	\$6	26 May 93	Chelonia mydas	-s/s w/ hatchling breaking through egg shell.	
SC 1557	\$6	26 May 93	Eretmochelys imbricata	-s/s w/ only the turtle's head on the stamp itself.	
<u>EASDALE ISLAND</u>					
0	5 Pounds		Unidentified Tortoise	-This is a Scottish Local Post stamp embossed on silver foil.	
<u>EQUATORIAL GUINEA</u>					
SC 77121	130e	Aug 1977	Geochelone elephantopus	-Airmail s/s.	-The Scott catalog uses an entirely different numbering system for Equatorial Guinea from 1972 thru 1978. See 1993 Scott Catalog, Vol. 2, pg. 1095.
SC 77121	130e	Aug 1977	Geochelone elephantopus	-Single stamp from s/s of Aug 1977.	-No separate Scott No. for the single stamp.

Cat. #	Denom.	Date	Turtle	Description	Comment
FRANCE					
SC B 512a	1f + 25c	02 Dec 78	Cartoon Tortoise	-This is a booklet w/ four Scott France #8512's and four France #8513's.	-There is also a tortoise on the back cover of the booklet.
FRENCH MOROCCO					
N/A	0	20f	1964	Testudo graeca	-Three different color essays of this stamp exist (reddish-brown, pale gray, and medium green), but the stamp itself was never issued.
GAMBIA					
SC	1111		28 Aug 91	Cartoon Turtle	-Disney s/s w/ turtle in border.
GHANA					
SC	1415	50c	30 Mar 92	Kinixys erosa	-Date from FDC.
SC	1420	400c	30 Mar 92	Chelonia mydas	-Date from FDC
SC	1422	600c	Mar 1992	Unidentified Turtle	-s/s w/ a turtle. -Date from FDC.
GILBERT ISLANDS					
SC	322	20c	15 Jan 79	Chelonia mydas	-Issue date is 22 Jan 79 according to FDC.
GRENADA*					
SC	301	12c	Oct 1968	Geochelone denticulata	-Date of issue is incorrectly listed as Oct 1978 in Scott.
*(NOTE: See also, GRENADINES OF GRENADA)					
GRENADINES OF GRENADA*					
SC	648	70c	15 Apr 85	Unidentified Sea Turtle	-Turtle and Diver.
*(NOTE: See also, GRENADA)					
GUYANA					
	0	\$600	16 Jun 92	Unidentified Tortoise	-Embossed gold foil stamp on s/s w/ multicolor view of Genova in border. -Date from FDC.
	0	\$600	16 Jun 92	Unidentified Tortoise	-One embossed silver foil stamp and one embossed gold foil stamp on a single s/s w/ a multicolor view of Genova in border. -Date from FDC.
	0	\$600	16 Jun 92	Unidentified Tortoise	-Embossed gold foil stamp on s/s w/ plain white border. -Date from FDC.
	0	\$600	16 Jun 92	Unidentified Tortoise	-Embossed on gold foil. -Date from FDC.
	0	\$600	16 Jun 92	Unidentified Tortoise	-Embossed silver foil stamp on s/s w/ plain white border. -Date from FDC.
	0	\$600	1994	Unidentified Tortoise	-s/s w/ Flemish Painting: Noah's Ark. Many animals, w/ tortoises in foreground. No turtles on stamp. -Stamp embossed on Gold Foil. Inscribed "The Year of the Dog". -Date from FDC.
	0	\$600	16 Jun 92	Unidentified Tortoise	-Embossed on silver foil. -Date from FDC.
	0	\$600	16 Jun 92	Unidentified Tortoise	-Embossed silver foil stamp on s/s w/ multicolor view of Genova in border. -Date from FDC.
	0	\$600	1994	Unidentified Tortoise	-s/s w/ Flemish Painting: Noah's Ark. Many animals, w/ tortoises in foreground. No turtles on stamp. -Stamp embossed on silver foil. Inscribed "The Year of the Dog".
SC	905	\$12.80	1991	Dermatemys mawii	-The turtle is on a single stamp which is part of a sheetlet of 20 different stamps. -Scott No. has also been reported to be 2381.
SC	905s	\$12.80	1991	Dermatemys mawii	-This is the single stamp w/ the turtle from Guyana #905. -Scott No. has also been reported to be 2381s.

Cat. #	Denom.	Date	Turtle	Description	Comment
JAPAN					
0			Cartoon Turtles	-Two cartoon turtles; a male in a top hat, bow tie & cane and a female w/ a bow in her "hair", a ruffle around her neck, and a purse.	-This is Postal Stationery.
KAMPUCHEA					
MI 502	3r	28 Jun 83	Malayemys subtrijuga	-Species name from BIO-PRILATELY 43(1) p. 32.	-This is SG # 460.
SG 839	0.20r	09 Sep 87	Geochelone gigantea		
KOREA, NORTH					
MI 2367	20ch	30 May 83	Tortoise Ships	-Tortoise ships were 16th century ironclad warships of the Korean navy.	-This is one of the stamps from the s/s of 30 May 83.
MI 2368	35ch	30 May 83	Tortoise Ships	-Tortoise ships were 16th century ironclad warships of the Korean navy.	-This stamp also depicts Admiral Li Sun Sin (1545-1598), the inventor of ironclad warships and the tortoise ships in particular. This is one of the stamps from the s/s of 30 May 83.
MI BL 145	N/A	30 May 83	Tortoise Ships	-s/s containing 4 stamps and 2 seals. Two of the 4 stamps show tortoise ships, which were 16th century ironclad warships of the Korean navy.	
SG N 1884-89	N/A	09 Oct 79	Stylized Tortoise	-Tortoise in border of s/s of six diff. stamps, all depicting birds.	-In honor of the Central Zoo in Taesongsan.
YV 418	10ch	1962	Carved Stone Turtle	-Turtle is an antique paperweight.	
KOREA, SOUTH					
0	100y	23 May 92	Tortoise Ship	-Tortoise ship on cover of stamp booklet.	-Booklet contains four 100y stamps.
LIBERIA					
SC 309	1c	04 Apr 49	Unidentified Turtle	-The seal of Liberia appears on this stamp and a tiny turtle MAY appear at the bottom center of the seal.	-There is controversy whether a turtle appears on this seal or not.
SC 311	3c	04 Apr 49	Unidentified Turtle	-The seal of Liberia appears on this stamp and a tiny turtle MAY appear at the bottom of the seal.	-There is controversy whether a turtle appears on this seal or not.
SC 332	1c	10 Apr 52	Unidentified Turtle	-The seal of Liberia appears on this stamp and a tiny turtle MAY appear at the bottom of the seal.	-There is controversy whether a turtle appears on this seal or not.
SC 484	25c	22 Aug 68	Stone Turtle ?	-At the time of issue, the stone head on this stamp was referred to as a turtle.	-The Scott Catalog now identifies the stone head as Quetzalcoatl, the Aztec Serpent God. It has also been referred to as a "mythological reptile".
SC C 64	50c	12 Apr 49	Unidentified Turtle	-The seal of Liberia appears on this stamp and a tiny turtle MAY appear at the bottom of the seal.	-There is controversy whether a turtle appears on this seal or not.
LITHUANIA					
0	80c	30 Dec 93	Emys orbicularis		

Cat. #	Denom.	Date	Turtle	Description	Comment
MALAGASY REPUBLIC*					
0	2000+400	07 Dec 93	Geochelone radiata	-One of a block of four reptile stamps.	-Date on stamp is 1991, but FDC is postmarked 9 Dec 93.
*MALAGASY REPUBLIC is listed under MADAGASCAR in the Scott Catalog.					
MALAYSIA					
0	50c	1994(?)	Chelonia mydas	-Turtle swimming over fish.	-Date has also been reported to be 1993.
SC 179a	\$1	05 Oct 83	Dermochelys coriacea	-This is Scott Malaysia #179 w/o a watermark.	
MALDIVES					
SC 1667a	20rf	1992	Unidentified Sea Turtle	-This is a s/s.	
SC 1810	8rf	1992	Chelonia mydas	-"Earth Summit 92" stamp.	
MONGOLIA					
0	200t	1993	Unidentified Tortoise	-s/s w/ silver foil stamp depicting tortoise, mushroom, & flower.	
0	200t	1993	Unidentified Tortoise	-s/s w/ gold foil stamp depicting a tortoise, mushroom, & flower.	
MONTSERRAT					
SC 281	\$1	08 Jun 72	Geochelone carbonaria		
NIUAFO'OU*					
SC 139	T\$1	31 Jul 91	Unidentified Sea Turtle	-This is a s/s w/ identical o/p's on both the stamp itself and on the sheet outside the stamp. The o/p's read: "1991 ORNITHOLOGICAL AND SCIENTIFIC EXPEDITION".	
*NIUAFO'OU is listed under TONGA in the Scott Catalog.					
PALAU					
SC 12	10c	25 Jul 83	Eretmochelys imbricata		-Issue date is 28 Jul 83 according to FDC
PHILIPPINES					
SC 1933	1p	11 Jul 88	Chelonia mydas ?		-Turtle may be Eretmochelys imbricata.
SALVADOR					
SC 1302	2.2c	06 Apr 92	Unknown At This Time		
SEYCHELLES*					
0	2r	25 Feb 88	Geochelone gigantea	-Air Mail Postal Stationery.	
SC 139	30c	08 Aug 41	Geochelone gigantea	-There is an error in the Scott Catalog regarding this stamp. It is listed as design type A9, which does not have a turtle. It is actually design type A10, which does have a turtle.	-Listed correctly in SG catalog as SG #142a, blue, 08 Aug 41, design type 15.
SC 348	1.25r	29 Jun 76	Geochelone gigantea	-Tortoise is on Coat-of-Arms on building.	
SC 420	5r	16 Oct 78	Chelonia mydas		

Cat. #	Denom.	Date	Turtle	Description	Comment
SC 703	7r	08 Jun 90	Geochelone gigantea	-Tortoise is on Seychelles Coat-of-Arms.	
SC 703a	N/A	08 Jun 90	Geochelone gigantea	-Tortoise is on Seychelles Coat-of-Arms.	-s/s of four, including Scott Seychelles #703.
SC 752	50r	01 Mar 93	Geochelone gigantea		
*See End Note #4 for further information about SEYCHELLES stamps.					
SOUTH AFRICA					
SC 853	10c	03 Sep 93	Psammobates geometricus		-Issue date has also been reported to be 7 Feb 93.
SPAIN					
0	29pta	09 Mar 94	Stylized Turtle	-Turtle & other animals on decorated letter slot.	
ST. THOMAS AND PRINCE ISLANDS					
SC 980	10d	20 Feb 91	Eretmochelys imbricata		-Issue date from FDC.
TANZANIA					
0	20/		Geochelone elephantopus	-Low value of 7 value set + s/s. All reptiles.	-Date on stamp is 1993.
SC 954	500/	1992	Chelonia mydas	-s/s w/ one stamp.	-Inscribed: Sea Animal Giants.
SC 1004	20/	30 Jun 93	Malacochersus tornieri	-Tortoise on a rock.	
SC 1005	30/	30 Jun 93	Malacochersus tornieri	-Tortoise drinking water at a lake.	
SC 1006	50/	30 Jun 93	Malacochersus tornieri	-Tortoise under a rock.	
SC 1007	70/	30 Jun 93	Malacochersus tornieri	-Tortoise emerging from egg.	
TURKS AND CAICOS ISLANDS					
SC 381	20c	17 May 79	Chelonia mydas		-Date of issue is 29 May 79 according to FDC
TUVALU					
SC 641	\$1.50	29 Jun 93	Chelonia mydas	-From four-value marine life set.	
VANUATU					
SC 577	55v	15 Dec 92	Dermochelys coriacea		
SC 578	65v	15 Dec 92	Caretta caretta		
SC 579	70v	15 Dec 92	Eretmochelys imbricata		
SC 580	80v	15 Dec 92	Chelonia mydas		
SC 581	200v	15 Dec 92	Chelonia mydas	-s/s w/ Chelonia mydas hatchlings.	
VIET NAM, NORTH					
SG N 831	12x	25 Nov 75	Eretmochelys imbricata		-The name "Dermochelys coriacea" appears on the stamp, but this is obviously incorrect.
SG N 834	30x	25 Nov 75	Platysternon megacephalum		

ADDITIONAL NOTES

FOR

SUPPLEMENT NUMBER 1 OF

A WORLDWIDE LIST OF TURTLES AND TORTOISES ON STAMPS

1. DELETE the stamps from UNITED NATIONS OFFICES IN GENEVA and UNITED NATIONS OFFICES IN VIENNA. These stamps do not depict turtles. Erroneous information was given to the authors.

2. DELETE BRAZIL SC# 2316-17. What had been reported to be small tortoises, turned out to be piles of stones.

3. ADD the following information to End Note #3 on page 35 of the list:

Although the lighthouse stamps from ST. PIERRE AND MIQUELON are inscribed "Phare de la Tortue", this is apparently an error. According to Don L. Gary, writing in THE PHAROS (Vol. 8, No. 6, March 1981), the lighthouse is known as the "Pointe aux Canons" lighthouse. Mr. J. Lehuenen, of the St. Pierre and Miquelon Merchant Marines, agrees the name is "Pointe aux Canons Lighthouse". He suspects that the stamp designers were working on these stamps and some other lighthouse stamps simultaneously and the wrong name was inscribed on the St. Pierre and Miquelon stamps. Despite the apparent error, the stamps are inscribed "Phare de la Tortue" and as a result, they will remain on the list.

4. ADD the name of Ernst and Barbour's book to the fourth paragraph of the Preface (page ii). The name of the book is: Turtles of the World.

5. ADD a postal label to Appendix II (page 39). The label has a 2d denomination, a picture of a Galapagos Island Tortoise, the words "Galapagos Tortoise" and "POSEN" all printed in red on a white background. The FDC is postmarked 1 Feb 1975 at Posen, IL 60409. The purpose of the label is unknown.

6. DELETE the Tanzanian s/s of 1991 (first item listed under TANZANIA). This is the s/s of 1992 which is included in this supplement.

SUPPLEMENT NUMBER 2
TO
A WORLDWIDE LIST OF
TURTLES AND TORTOISES ON STAMPS
by
RIEMER AND ALLEN



A NOTE ABOUT SUPPLEMENT #2

This is a supplement to A Worldwide List of Turtles and Tortoises on Stamps by Riemer and Allen, dated 02/03/94. This supplement is not intended to be used by itself. It is intended for use in conjunction with the document described above and with Supplement #1 to that document, dated 05/02/94.

Please note that not all of the stamps listed herein are new to the list; many of them appeared earlier but with less complete information.

The authors would like to thank a host of people who have contributed to this supplement.

ADDITION TO APPENDEX II

Please ADD the following item to Appendix II (pp. 38-39) of the original document:

U.S. VIRGIN ISLANDS CHRISTMAS SEALS

A sheet of 15 seals forming a continuous marine panorama. One seal depicts *Eretmochelys imbricata*. These seals were issued in 1990 to fund environmental education for the youth of the U.S. Virgin Islands.

DELETIONS

Please DELETE the following stamps from Supplement #1 and from the original document, respectively. They apparently have no turtles on them, despite earlier reports that they did.

on list
CAYMAN ISLANDS

SC 486 20c 01 July 82 Unidentified Sea Turtle

GRENADINES OF GRENADA

SC 689 15c 15 July 85 Chelonia mydas

Cat. #	Denom.	Date	Turtle	Description	Comment
ABKHAZIA REPUBLIC*					
0	200	1994	Unidentified Tortoise	-s/s w/ eight identical stamps depicting a Cuckoo (<i>Cuculus canorus</i>).	-The tortoise is in the margin of the sheet, not on the stamps.
0	200	1994	Unidentified Tortoise	-s/s w/ eight identical stamps depicting a European Robin (<i>Erithacus rubecula</i>).	-The tortoise appears in the margin of the sheet, not on the stamps.
0	200	1994	Unidentified Tortoise	-s/s w/ eight identical stamps depicting a Pied Wagtail (<i>Motacilla alba</i>).	-The tortoise appears in the margin of the sheet, not on the stamps.
0	200	1994	Unidentified Tortoise	-s/s w/ eight identical stamps depicting a Redpoll (<i>Carduelis flammea</i>).	-The tortoise is in the margin of the sheet, not on the stamps.
0	200	1994	Unidentified Tortoise	-s/s w/ eight identical stamps depicting a Wren (<i>Troglodytes troglodytes</i>).	-The tortoise appears in the margin of the sheet, not on the stamps.
0	200	1994	Unidentified Tortoise	-This is a s/s w/ seven stamps (all 200 denom. and depicting different birds), plus a label w/ the flag of the Abkhazia Republic.	-The tortoise appears in the margin of the sheet, not on any of the stamps.
0	200	1994	Unidentified Tortoise	-s/s w/ eight identical stamps depicting a Chaffinch (<i>Fringilla coelebs</i>).	-The tortoise appears in the margin of the sheet, not on the stamps.
0	200	1994	Unidentified Tortoise	-s/s w/ eight identical stamps depicting a bee eater (<i>Merops apiaster</i>).	-The tortoise appears in the margin of the sheet, not on the stamps.
0	500	1994	Unidentified Tortoise	-This is a s/s w/ seven stamps (all 500 denom. and depicting different birds), plus a label w/ the flag of the Abkhazia Republic.	-The tortoise appears in the margin of the sheet, not on any of the stamps.

*Abkhazia is a breakaway republic from Georgia. It is in a mountainous area on the Black Sea and has existed since June of 1992.

ANTIGUA AND BARBUDA

0	\$6.00	31 Jul 94	<i>Caretta caretta</i>	-s/s w/ loggerhead turtle in border.	-No turtle on stamp.
---	--------	-----------	------------------------	--------------------------------------	----------------------

ASCENSION

SC	585	20p	22 Mar 94	<i>Chelonia mydas</i>	-Hatchlings returning to sea.	-This is NOT from s/s #589.
SC	586	25p	22 Mar 94	<i>Chelonia mydas</i>	-Adult on beach.	-This is NOT from s/s #589.
SC	587	30p	22 Mar 94	<i>Chelonia mydas</i>	-Adult emerging from sea.	-This is NOT from s/s #589.
SC	588	65p	22 Mar 94	<i>Chelonia mydas</i>	-Adult in water w/ head in the air.	-This is NOT from s/s #589.
SC	589	30p each	22 Mar 94	<i>Chelonia mydas</i>	-s/s w/ four different 30p stamps, showing nesting process and hatchlings heading toward the sea.	-Two swimming turtles in margin of sheet.
SC	589a	30p	22 Mar 94	<i>Chelonia mydas</i>	-Adult emerging from sea.	-This is one of the single stamps from s/s #589.
SC	589b	30p	22 Mar 94	<i>Chelonia mydas</i>	-Female on beach in body pit (front view).	-This is one of the single stamps from s/s #589.
SC	589c	30p	22 Mar 94	<i>Chelonia mydas</i>	-Hatchlings returning to sea.	-This is one of the single stamps from s/s #589.
SC	589d	30p	22 Mar 94	<i>Chelonia mydas</i>	-Female on beach in body pit (side view).	-This is one of the single stamps from s/s #589.

AUSTRALIA

0	45c	1994	Cartoon Turtles	-Postal stationery w/ cartoon-like turtles in race w/ hare.	-Commemorates World Masters Games.
---	-----	------	-----------------	-------------------------------------------------------------	------------------------------------

BARBUDA

SC	1401	\$1	11 Nov 93	<i>D. coriacea</i> & <i>E. imbricata</i>	-Antigua and Barbuda stamps o/p "Barbuda Mail".	-A pane of twelve se-tenant stamps, two of which have turtles.
SC	1401j	\$1	11 Nov 93	<i>Dermochelys coriacea</i>	-This is an Antigua and Barbuda stamp o/p "Barbuda Mail".	-One stamp from Scott Barbuda #1401.
SC	1401l	\$1	11 Nov 93	<i>Eretmochelys imbricata</i>	-This is an Antigua and Barbuda stamp o/p "Barbuda Mail".	-One stamp from Scott Barbuda #1401.

Cat. #	Denom.	Date	Turtle	Description	Comment
BRITISH INDIAN OCEAN TERRITORY					
SC	109	24p	08 Nov 90	E. Imbricata & C. caretta	-Stamp shows Eretmochelys imbricata and Caretta caretta alongside B.I.O.T. Coat-of-Arms. -This is a renumbering by Scott. Stamp was formerly Scott B.I.O.T. #96.
CAYMAN ISLANDS					
SC	667f	15 & 30c	30 Sep 93	See *	-Booklet pane of 10 stamps; Scott Cayman Islands #666a-e & #667a-e. -* Unidentified Sea Turtle and Cartoon Turtle on different stamps. <i>on our list</i> <i>not on list</i>
CHAD					
SC	292F	300fr	01 Apr 73	Testudo sp.	-Small tortoise in painting by Pieter Claesz on a single stamp s/s. Issue date has also been reported to be 15 Feb 73 and 29 Sep 71. -This s/s was formerly listed as Scott Chad 7306. It has been renumbered to 292F. It contains the stamp listed by Minkus as #701, but there is a discrepancy in the dates, which needs to be resolved.
CHINA, REPUBLIC OF (TAIWAN)					
	0	NT\$15	15 Sep 94	Unidentified Turtle	-Tsangjer inventing characters for Chinese writing, including a turtle. -From Chinese myth.
	0	NT\$10	15 Sep 94	Unidentified Turtle	-Fushijy drawing various animals, including a turtle. -From Chinese myth.
COCOS (KEELING) ISLANDS					
SC	290	10c	17 Feb 94	Chelonia mydas	-10c strip of five (290 a - e).
SC	290a	10c	17 Feb 94	Chelonia mydas	-Hatchlings and eggs at water's edge.
SC	290b	10c	17 Feb 94	Chelonia mydas	-Hatchling and larger turtle swimming underwater.
SC	290c	10c	17 Feb 94	Chelonia mydas	-Nine hatchlings swimming underwater.
SC	290d	10c	17 Feb 94	Chelonia mydas	-One hatchling swimming underwater.
SC	290e	10c	17 Feb 94	Chelonia mydas	-Ventral view of adult.
SC	292f	10c	17 Feb 94	Chelonia mydas	-Sheet of twenty stamps, five of which depict different views of Chelonia mydas. -All five turtle stamps are 10c denom., but other stamps on the sheet have other denoms.
DOMINICAN REPUBLIC					
	0	3 pesos	1994	Puerto Tortuguero	-Stamp is inscribed "150 Aniversario Batalla Naval Puerto Tortuguero" -Figure on stamp is the Virgin of Amparo.
EQUADOR					
SC	1281	100s	10 Apr 92	Geochelone elephantopus	
EQUATORIAL GUINEA					
SC	74	150b	01 May 84	Unidentified Sea Turtle	-Turtle is lying on its back on the beach, next to a native canoe.

Cat. #	Denom.	Date	Turtle	Description	Comment	
<u>GALAPAGOS ISLANDS*</u>						
0	1000s		Chelydra serpentina	-Cinderella embossed on gold foil.	-Embossing is very shallow, making image difficult to see.	
0	1000s		Chelus fimbriatus	-Cinderella embossed on gold foil.	-Embossing is very shallow, making image difficult to see.	
*Legitimate Galapagos Islands stamps are listed under ECUADOR.						
<u>GUYANA</u>						
SC	722	60c	15 Nov 83	Chelonia mydas	-This is Scott Guyana #268 w/ the "15c" blocked out w/ horizontal black lines and o/p "60" in black in upper right corner.	
SC	2381	\$12.80	1991	Dermatemys mawii	-Sheetlet of 20 different stamps, one of which has the turtle.	-This is a renumbering by Scott. It was formerly Scott Guyana 905.
SC	2381a	\$12.80	1991	Dermatemys mawii	-This is the single stamp w/ the turtle from Guyana #2381.	-This is a renumbering by Scott. It was formerly Scott Guyana #905s.
<u>HAITI</u>						
SC	475	5c	04 Apr 61	Map of Tortuga Island		
SC	484	50c	10 May 62	Map of Tortuga Island	-This is Scott Haiti #475 w/ three o/p's as follows: (1) "EXPLORATION SPATIALE - JOHN GLENN, (2) Space Capsule, and (3) 50c revaluation.	
SC	485	1.50g	10 May 62	Map of Tortuga Island	-This is Scott Haiti #475 w/ three o/p's as follows: (1) "EXPLORATION SPATIALE - JOHN GLENN", (2) A Space Capsule, and (3) revaluation to 1.50g.	
SC	C 182	1g	04 Apr 61	Map of Tortuga Island		
SC	C 186	1g	10 May 62	Map of Tortuga Island	-This is Scott Haiti #C182 w/ two o/p's as follows: (1) "EXPLORATION SPATIALE - JOHN GLENN, and (2) A Space Capsule.	
SC	C 187	2g	10 May 62	Map of Tortuga Island	-This is Scott Haiti #C182 w/ three o/p's as follows: (1) "EXPLORATION SPATIALE - JOHN GLENN, (2) A Space Capsule, and (3) revaluation to 2g.	
<u>JAPAN</u>						
SC	2230		10 Mar 94	Tortoise Symbol	-This is not a stylized tortoise, it is a symbol that represents a tortoise.	
<u>KOREA, NORTH</u>						
0	1.80 won	20 Jun 94	Tortoise Ship	-Stamp card (86 x 54 mm), w/ six airmail stamps (86 x 9 mm), each w/ a tortoise ship, which was a 16th century ironclad warship of the Korean navy.	-Each stamp also depicts the flag of the DPR of Korea.	
<u>KOREA, SOUTH</u>						
0	440	16 Aug 94	Stylized Turtle	-s/s of seven stamps (three horizontal & four vertical) issued for PHILKOREA 1994 World Stamp Exhibition.	-Turtle is on one stamp only.	
0	440	16 Aug 94	Stylized Turtle	-Single stamp from sheet of seven issued 16 Aug 94.	-Turtle is swimming in a river.	
SC	79	50wn	10 Apr 48	Tortoise Ship	-Tortoise ships were 16th century ironclad warships of the Korean navy.	-Issue date from FDC.

Cat. #	Denom.	Date	Turtle	Description	Comment
LITHUANIA					
SC	473	80c	30 Dec 93	<i>Emys orbicularis</i>	
MALAGASY REPUBLIC*					
SC	1159	2000+400	07 Dec 93	<i>Geochelone radiata</i>	-Block of four reptile stamps, including Scott Malagasy Republic (Madagascar) #1159d.
SC	1159d	2000+400	07 Dec 93	<i>Geochelone radiata</i>	-Single stamp w/ turtle from Scott Malagasy Republic (Madagascar) 1160e.
SC	1160e	2000+400	07 Dec 93	<i>Geochelone radiata</i>	-Sheet of sixteen stamps, including four reptiles, four dogs, four domestic cats, & four beetles.
					-See comment on date under Scott Malagasy Republic (Madagascar) #1160e. -See comment on date under Scott Malagasy Republic (Madagascar) #1160e. -Date on stamp is 1991, but FDC is postmarked 9 Dec 93, and Linn's and Scott list issue date as 1993.
*MALAGASY REPUBLIC is listed under MADAGASCAR in the Scott Catalog.					
MALDIVES					
SC	1667A	20Rf	23 Mar 92	Unidentified Sea Turtle	-This is a s/s.
SC	1810	8Rf	Jan 1992	<i>Chelonia mydas</i>	-"Earth Summit 92" stamp.
					-In one source, date appears as Jan 1993.
MAURITIUS					
SC	447	25c	12 Mar 78	<i>Geochelone vosmaeri</i>	-Turtle in painting by artist/explorer Francois Leguat. This species became extinct within man's memory.
SC	447a	25c	11 Jan 87	<i>Geochelone vosmaeri</i>	-Re-issue of Scott Mauritius #447, inscribed "1987", and having different perfs and watermark. This species became extinct within man's memory.
					-This stamp was reprinted and inscribed "1985", but Scott does not list the reprint separately because it is their policy not to list stamps separately if the only difference is a date inscription. -This stamp is listed separately by Scott because of the different perfs and watermark, not because of the date inscription.
MICRONESIA, FEDERATED STATES OF					
SC	198	29c	12 Jul 94	<i>E. imbricata</i> , <i>D. coriacea</i>	-Se-tenant block of four, all of which are stamps on stamps.
SC	198c	29c	12 Jul 94	<i>E. imbricata</i> , <i>D. coriacea</i>	-Stamp on stamp. The turtles are depicted on Scott #137a, a se-tenant pair, which is depicted on this stamp.
					-The turtles are depicted on Scott #137a, a se-tenant pair, which is, in turn, depicted on Scott #198c, one of this block of four.
MOLDOVA*					
	0	100	1994	<i>Emys orbicularis</i> ?	-In addition to the name of the country, the following writing appears on the stamp in Cyrillic alphabet: "Red Book" (Referring, no doubt, to the IUCN Red Book), "Swamp Tortoise", and "Gray Alder".
					-This stamp has been identified with a city called "Tiraspol".
*One of the new "Russian" Republics.					
NETHERLANDS ANTILLES					
SC	730	125c	04 Aug 94	Unidentified Sea Turtle	-Single stamp from Scott Netherlands Antilles #730a.
SC	730a	125c	04 Aug 94	Unidentified Sea Turtle	-s/s w/ four stamps, including Scott
					-PHILAKOREA 94

Cat. #	Denom.	Date	Turtle	Description	Comment
Netherlands Antilles #730.					
NICARAGUA					
0	1.50 cor	1994	Archelon sp.	-Single stamp depicting Archelon from the sheet of sixteen inscribed "Dinosaurios Nicaragua".	
0	1.50 cor	1994	Archelon sp.	-Sheet of sixteen stamps, most of which show gaudily-colored dinosaurs.	-Sheet is inscribed "Dinosaurios Nicaragua".
0	2 cor	31 Oct 94	Chelydra serpentina	-Single stamp w/ turtle from s/s of 31 Oct 94.	-Inscription on stamp is "Tortuga Lagarto".
0	2 cor	31 Oct 94	Chelydra serpentina	-s/s of 16 se-tenant stamps forming a unified design. One has a turtle.	-Inscription on stamp is "Tortuga Lagarto".
PALAU					
0	29c	14 Oct 94	Cartoon Turtle ?	-Disney tourism sheet of nine stamps. One shows turtle and Donald Duck.	-Turtle stamp is in upper right corner of sheet.
0	29c	14 Oct 94	Cartoon Turtle ?	-Single stamp w/ turtle from Disney tourism sheet of 14 Oct 94.	
0	40c	16 Aug 94	Eretmochelys imbricata	-Single stamp w/ turtle from sheet of eight different stamps.	
0	40c	16 Aug 94	Eretmochelys imbricata	-Sheet of eight 40c stamps, each featuring a marine animal.	-Sea creatures delivering packages.
SC 321	29c	28 Dec 93	Eretmochelys imbricata	-Pane of 25 se-tenant stamps depicting Biblical story of Jonah and the Whale.	-The 25 stamps form one continuous scene.
SC 3211	29c	28 Dec 93	Eretmochelys imbricata	-Single stamp w/ turtles from Scott Palau #321.	
SEYCHELLES*					
0	See **		Geochelone gigantea	-This is legal size (21.5 cm x 10 cm) Air Mail Postal Stationery. A tortoise appears in the upper right hand corner and also on the Seychelles Coat-of-Arms in the lower left hand corner.	-** In the upper right hand corner there is a prominent tortoise, the word "SEYCHELLES", and the words "POSTAGE PAID", but there is no denomination.
*See End Note #4 for further information about SEYCHELLES stamps.					
SOUTH AFRICA					
0	10c	24 Aug 94	Psammobates geometricus	-This is Scott South Africa #853, prepared in a new, se-tenant strip-of-five format.	-Issued at the request of Readers Digest magazine.
SPAIN					
SC 2764	29pta	09 Mar 94	Stylized Turtle	-Turtle & other animals on decorated letter slot.	
ST. KITTS					
SC 372	\$1.20	18 Feb 94	Caretta sp.	-Strip of five aquatic reptile stamps, including one w/ Caretta sp. from the Tertiary Period.	-No Hong Kong o/p.
SC 372e	\$1.20	18 Feb 94	Caretta sp.	-This is the single stamp w/ the turtle, from Scott St. Kitts #372.	-No Hong Kong o/p.
SC 373	\$1.20	18 Feb 94	Caretta sp.	-Strip of five aquatic reptile stamps, including one w/ Caretta sp. from the Tertiary Period.	-The Hong Kong '94 Logo is o/p in the lower right corner of each stamp.
SC 373e	\$1.20	18 Feb 94	Caretta sp.	-This is the single stamp w/ the turtle, from Scott St. Kitts #373.	-The Hong Kong '94 Logo is o/p in the lower right corner.

Cat. #	Denom.	Date	Turtle	Description	Comment
ST. VINCENT*					
SC 2048	75c	20 Apr 94	Protostega sp.	-A block of 12 stamps depicting prehistoric reptiles and fish. All are 75c denom. and one depicts Protostega.	-Date from FDC. Protostega is an extinct genus of turtles from the Upper Cretaceous of North America.
SC 20481	75c	20 Apr 94	Protostega sp.	-Single stamp depicting turtle from sheet #2048.	-Date from FDC. Protostega is an extinct genus of turtles from the Upper Cretaceous of North America.
*(NOTE: See also, GRENADINES OF ST. VINCENT)					
STAFFA*					
0	60p	25 Oct 82	Terrapene carolina		-Issue date from FDC.
0	40p	25 Oct 82	Unidentified Tortoise		-Issue date from FDC.
0	2 pounds	25 Oct 82	Geochelone carbonaria		-Issue date from FDC.
*See End Note #5 for further information about STAFFA stamps.					
TANZANIA					
SC 1128	20sh	28 Jun 93	Geochelone elephantopus		-Although this stamp was "issued" 28 Jun 93, it was not available until July of 1994.
TONGA*					
0	1pa	21 May 94	Chelonia mydas	-This stamp is very similar to Tonga Scott 705. The differences are: (1) "1994" appears in the lower right corner of this stamp, (2) The word "Tonga" is written in much larger, bolder letters on this stamp, (3) The denom is in the lower right on this stamp and in the top center of #705, (4) The words "Chelonia mydas" appear on this stamp and not on #705. The pictures on both stamps are identical.	-Both this stamp & Tonga Scott 705 exist in sheets of 20 stamps w/ five progressives down the center of the sheet.
SC 705	1pa	02 Mar 89	Chelonia mydas		-See similar stamp of 1994.
*See End Note #6 for further information about TONGA stamps.					
TRINIDAD AND TOBAGO					
0	\$1.25	1994	Dermochelys coriacea		
URAL REPUBLIC					
0	None	1994	Unidentified Tortoise	-Se-tenant block of three Cinderella stamps plus a label, o/p on a block of four Russia Scott 5981. The Ural o/p's are all different; three are o/p w/ waterlily designs with denoms of 400, 600, and 1000; the fourth is a label w/ no denom, but a large tortoise o/p which almost completely obliterates the original design on the Russian stamp.	-There are no turtles on the original Russian stamps or on the three Ural o/p's which have denominations; only on the o/p label.
WESTERN SAHARA					
0	200	1994	Archelon	-s/s w/ a single stamp.	-Archelon is on the stamp, Mosasaurus is in the margin of the sheet.