



Merl Abel

Realtor®

merlabel@gmail.com

License Number 01813083

760-835-8060



Dori Abel

Realtor®

mdabel@hotmail.com

License Number 01948404

760-219-6129



56189 29 Palms Highway
Yucca Valley CA 92284

The Results Team bringing People and Homes Together!



PROPERTY FEATURED ON COVER

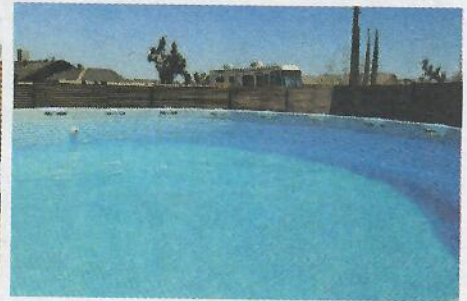

THIS IS A MUST SEE HOME! Beautifully decorated 4 bedroom, 2 bath open concept home with extra features is sure to delight. The kitchen is huge with lots of space for storage and entertaining. The double stainless steel sink faces the front yard, so you can enjoy looking outside while at the sink. The living room is spacious, with a fireplace with a mantel and a decorated wall nook. There is a slider to the backyard. The front bedroom has a nice walk-in closet and is beautifully decorated. Enjoy the Master bedroom with its own slider to the backyard and a huge walk-in closet with double sinks in the bathroom. On the opposite side of the house are two additional beautiful bedrooms. The guest bath also has double sinks. The backyard is entirely fenced with rusted metal fencing. There is tons of space and privacy. The new built-in BBQ is a bonus!! Enjoy the above-ground pool and spa. The upgraded patio with drop-down steps gives way to the placement of outdoor furniture and decorations. Kick back and enjoy a dip in the pool and those clear stary nights the desert guarantees. Solar is up and running to save on those electric bills.

3715 Surrey Avenue, Yucca Valley, JT22147566 \$489,000.

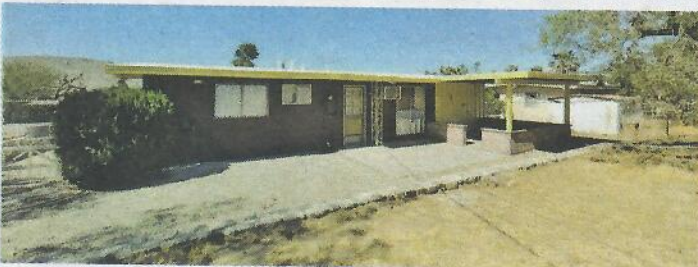

AN AUTHENTIC 2 BEDROOM, 1 BATH VINTAGE HOME is sure to please the homeowner who wants original decor. The original owner took great care of this property. The retaining wall was hand built by the owners, "back in the day." The stove is a bona fide Frigidaire electric stove. Every room has ceiling fans. Relax out back under the covered patio. An extra bonus is that the Sewer is connected and paid for. The home sits on the high side of the street, and the backyard is fully fenced. This home has been well taken care of since 1957. 1/2 mile from the new AWE restaurant. Close to town, but off the main roads. This is a great location whether you are heading out to the Joshua Tree National Park, or down below to the lower desert to enjoy those attractions. This little gem is waiting to be loved to full capacity! All furnishings are included minus some personal items.

56121 Yuma, Yucca Valley, JT22120650 \$298,000.

