

#9

1992

1993

1997

EMILIE'S LAST PHOTO
JUNE 1, 1997





MAUI

JANUARY 1992



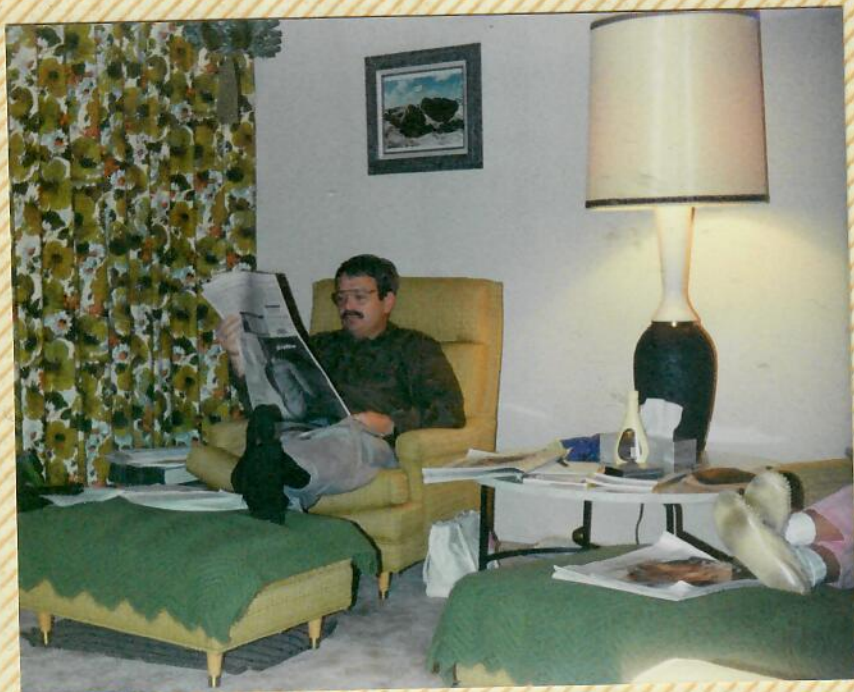

MARCH 1992



APRIL 1992



GEORGE H. BALAZS

ZOOLOGIST AND LEADER,
MARINE TURTLE RESEARCH
DEPUTY CHAIRMAN, IUCN MARINE TURTLE SPECIALIST GROUP

(808) 943-1240
(808) 395-6409
FAX (808) 943-1290



NATIONAL MARINE FISHERIES SERVICE
SOUTHWEST FISHERIES SCIENCE CENTER
HONOLULU LABORATORY
2570 DOLE STREET
HONOLULU, HAWAII 96822-2396



"MY LOVE!"

SUMMER 1992



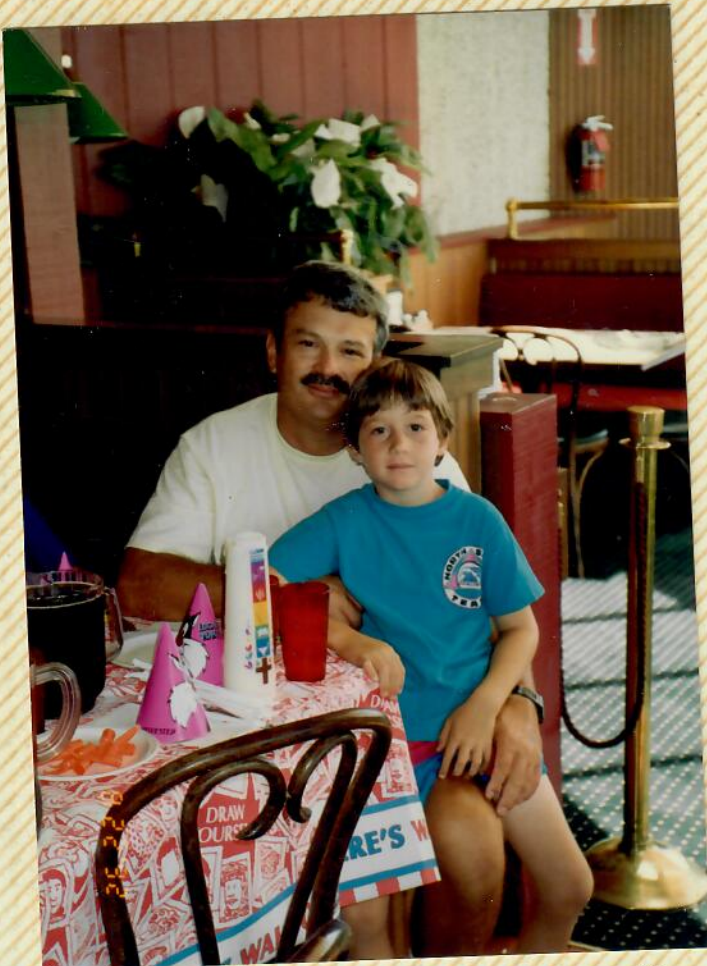

"PAUL WITH DAD"

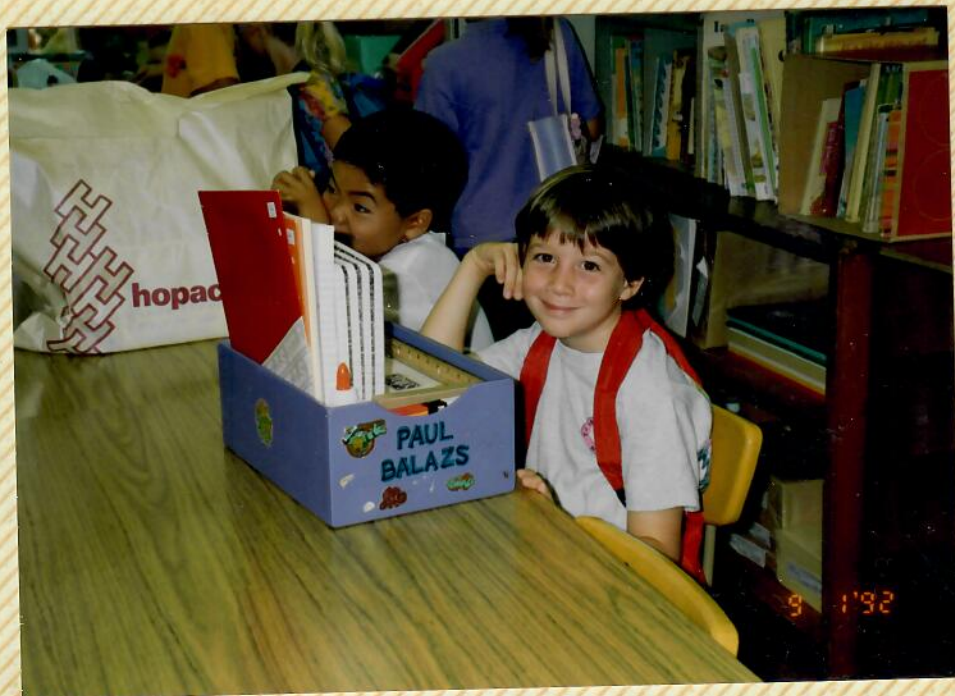

SCHOOL



CHAMPION
Karate
Paul

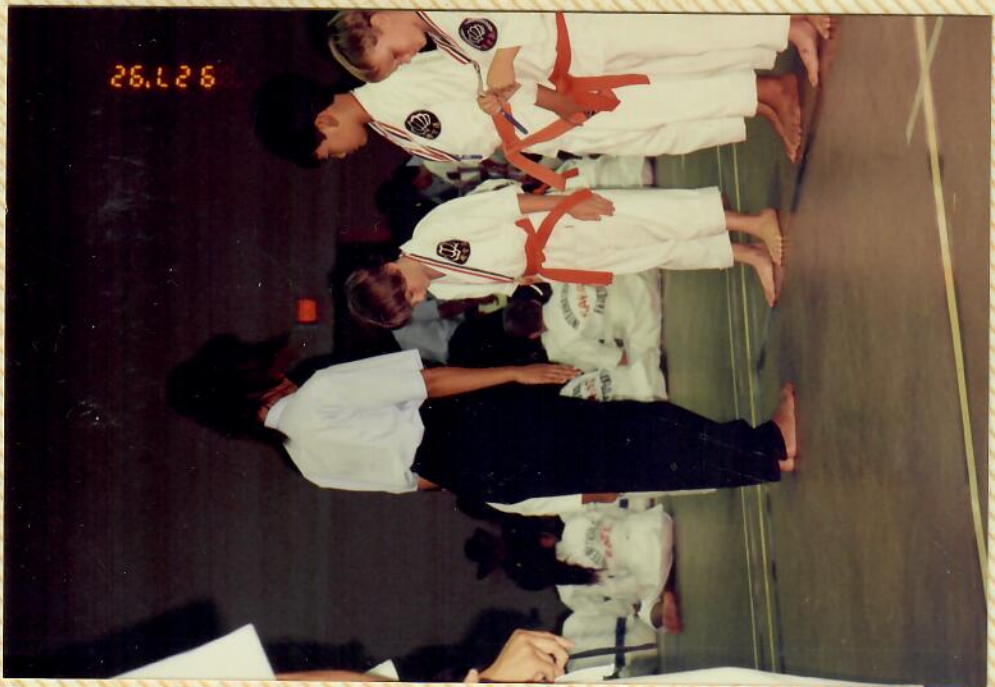



DISNEYLAND 11/1992





DITTO!





DISNEYLAND.
DECEMBER 1992





Hoover Dam
December
1992





Kas Vegas
December
1992



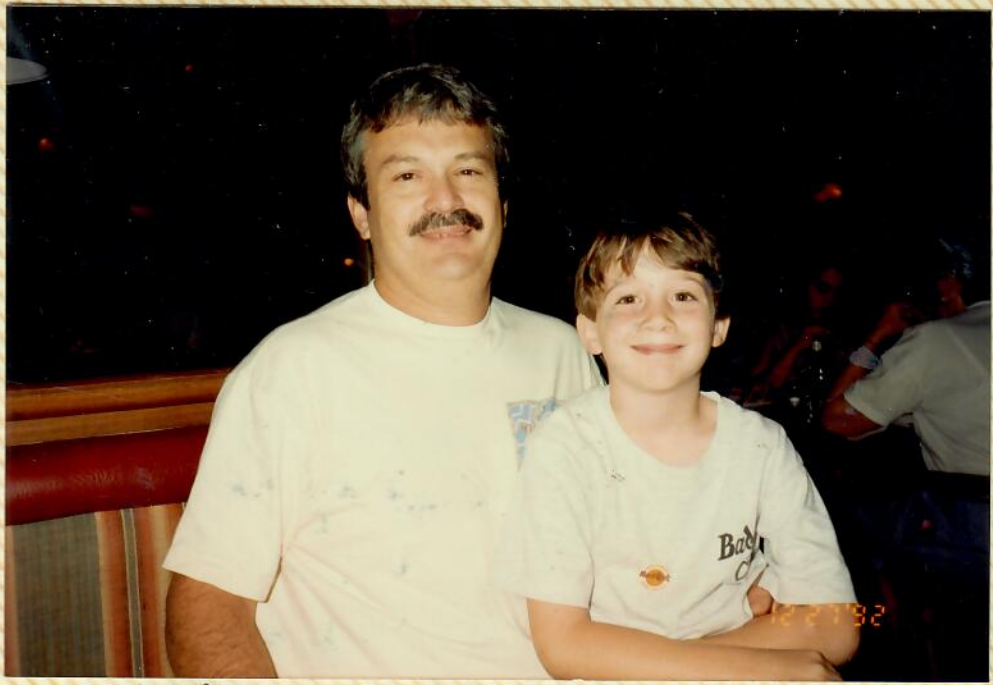

"PAUL WITH DAD"



BREAKFAST, YUCCA VALLEY.



CHRISTIAN'S 14TH YEAR!



"HARDROCK CAFE"

HONOLULU.



CHRISTMAS — HAWAII



“FREDDIE —
OUR FRIEND”

SEPTEMBER
1992



DARA MARIE BALAZS
5TH.





A.
Back to the Future





1993
MAY 1993



Paul - CHAMP!!!

JULY 1993

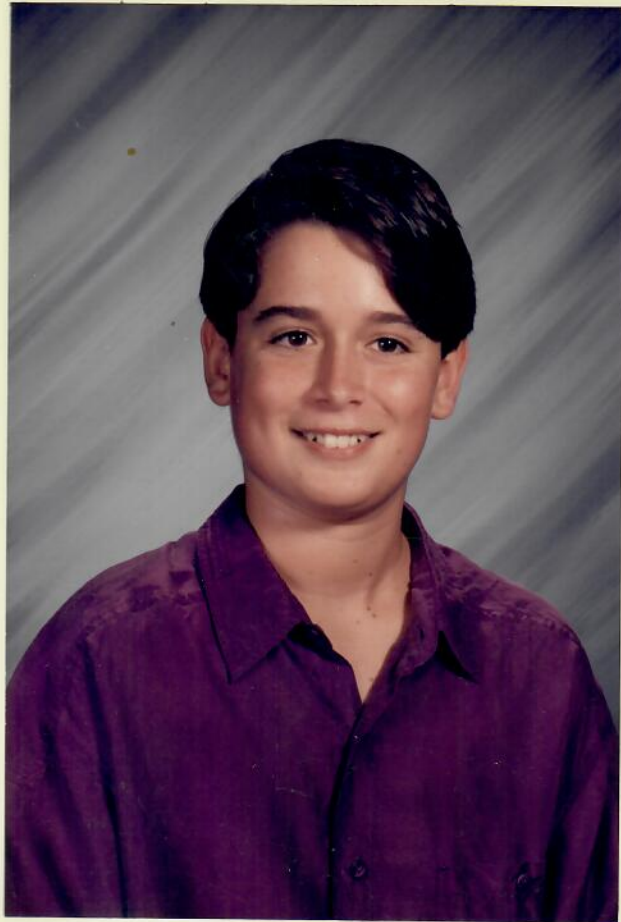

APRIL 1993



1992



1993



1993

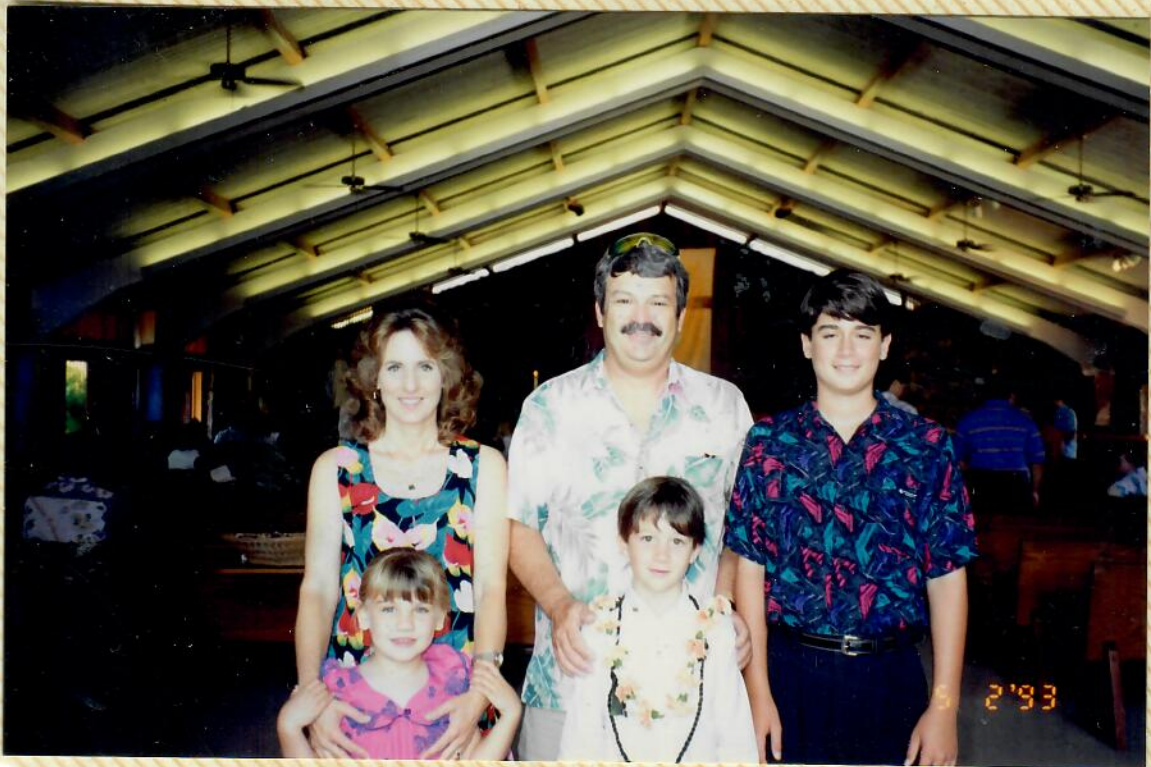

"1994" WASHINGTON, D.C.

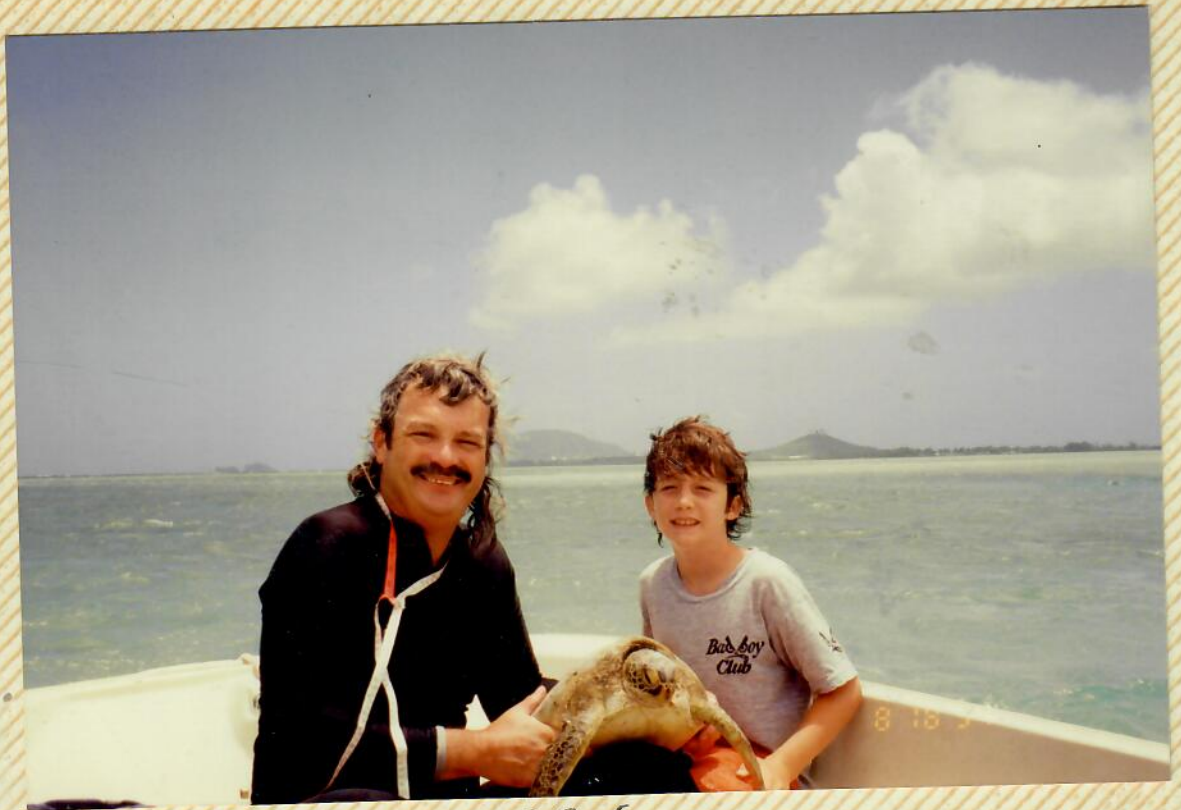

1994



CHRISTIAN'S BIRTHDAY
HARD ROCK CAFE, HONOLULU
1994

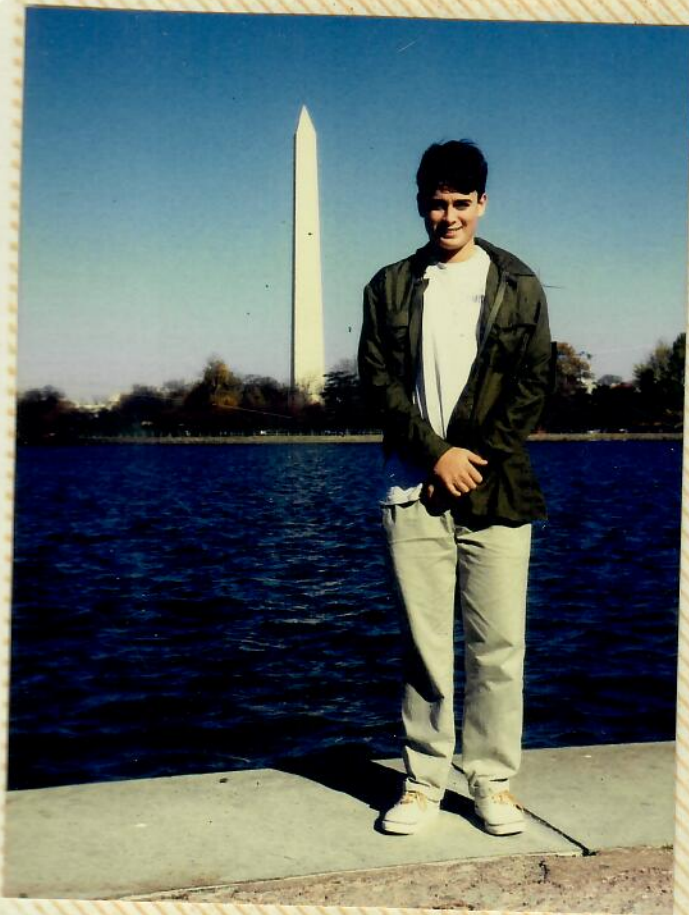

WASHINGTON,
D.C.
1994

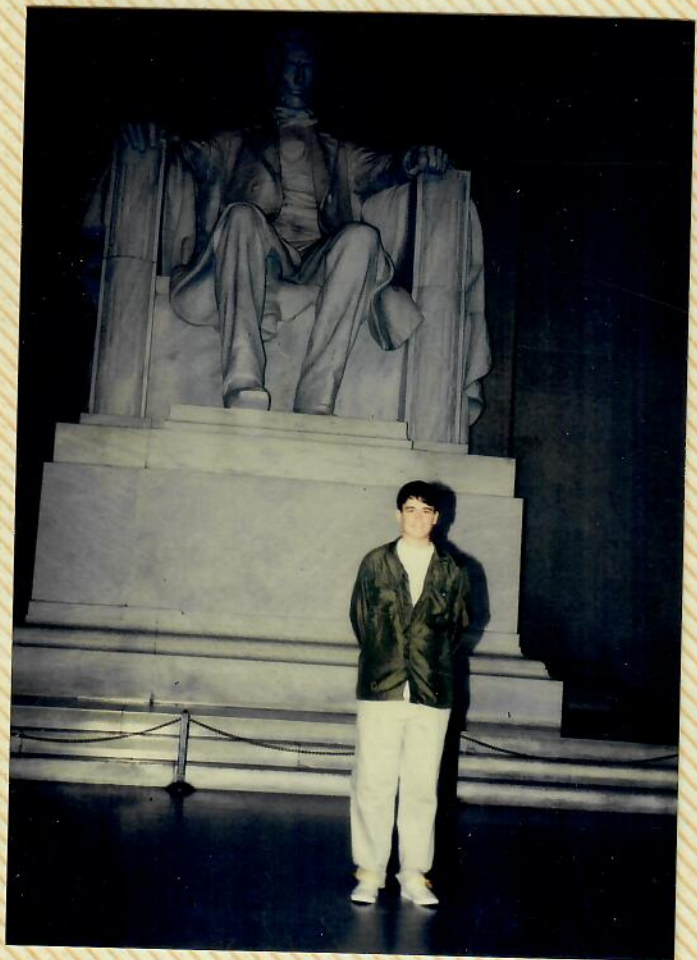



1994





LAS VEGAS, NEVADA.



1994







JOYCE, JUNE "1993" MAXINE, JACKIE.



EMILIE & MAXINE
1994



KELSO, CA TRAIN STATION.



CIMA, CALIFORNIA.