

#9

1992

1993

1997

EMILIE'S LAST PHOTO  
JUNE 1, 1997





DARA



CHRISTIAN.

George Christian Balazs



PAUL





1997









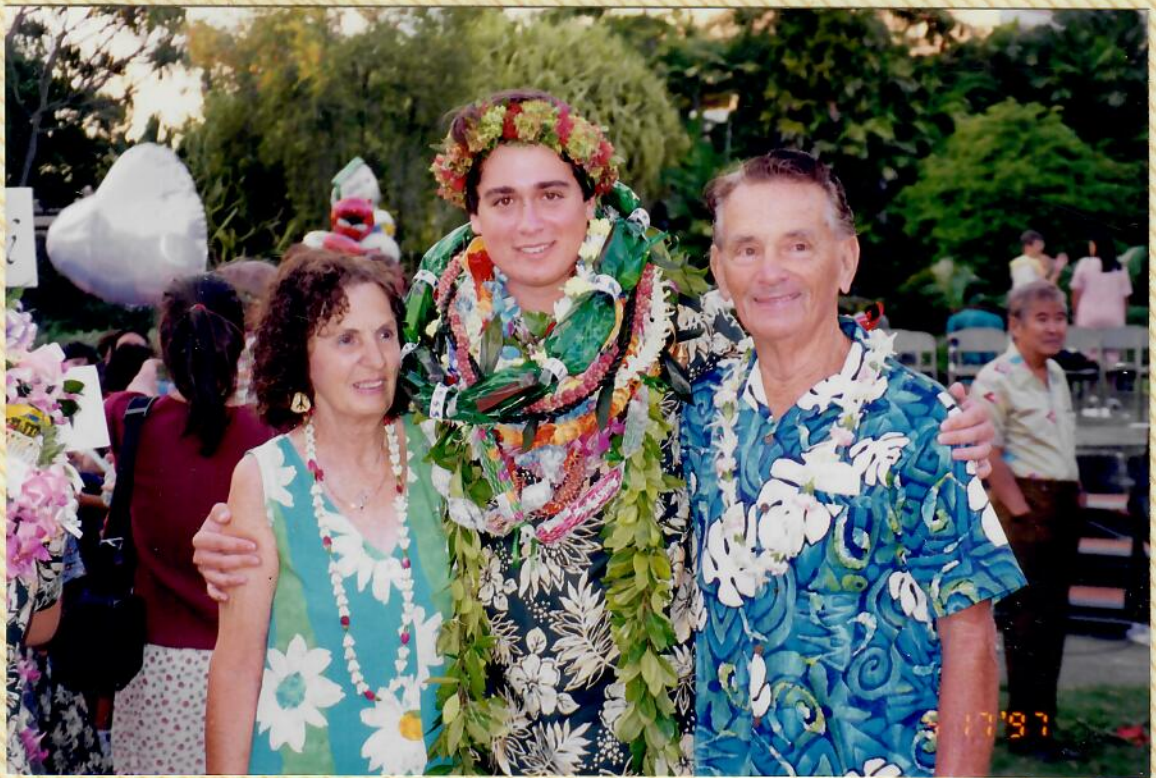



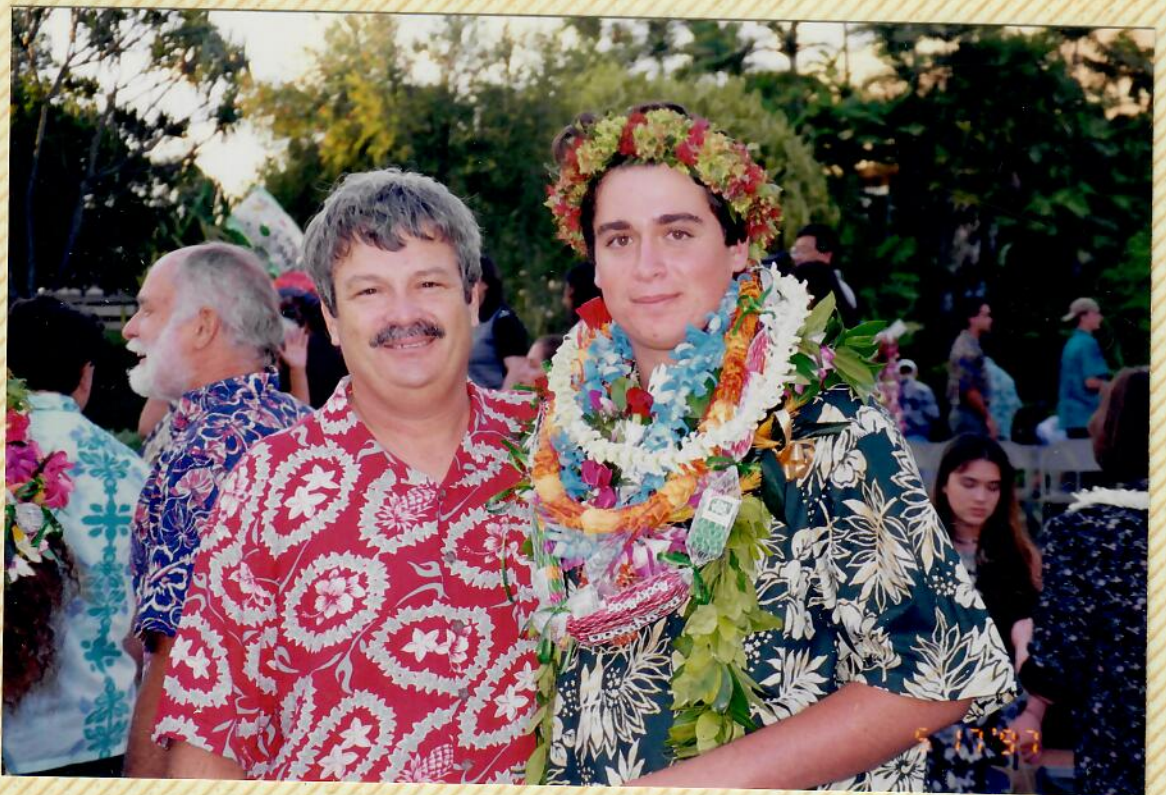





COMET HALE-BOPP ~ HAWAII 3-1997.



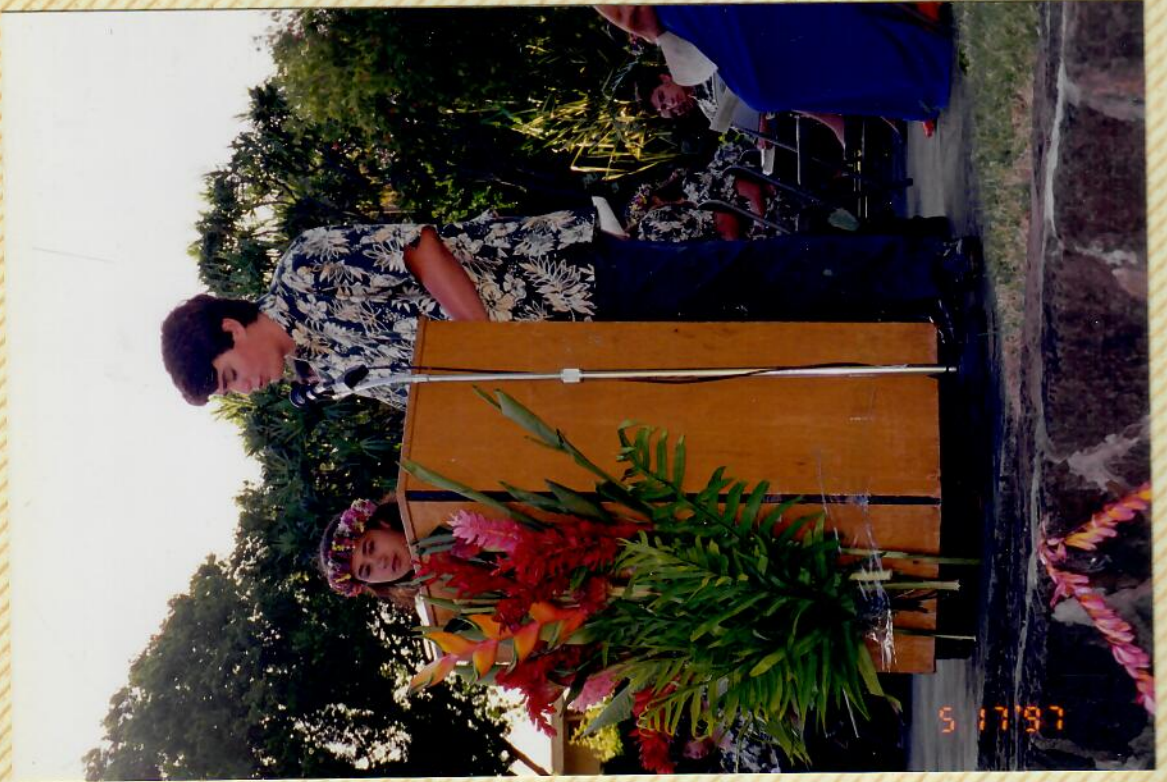



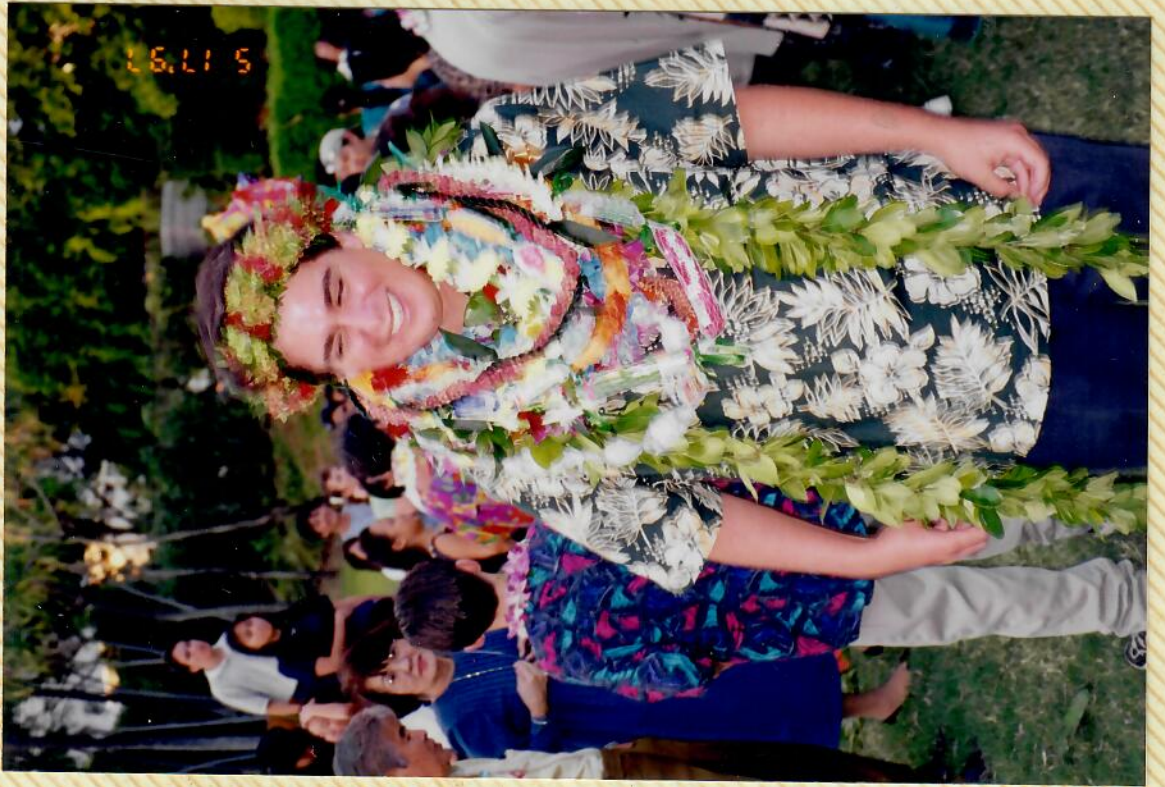





MAY 2, 1997 1997  
YUCCA VALLEY ↙





PAUL.



DARA.





1397

Christian  
Balazs  
DEC. '78

J  
O  
U  
R  
N  
E  
Y  
.....

Christian  
Balazs in





6861 '036



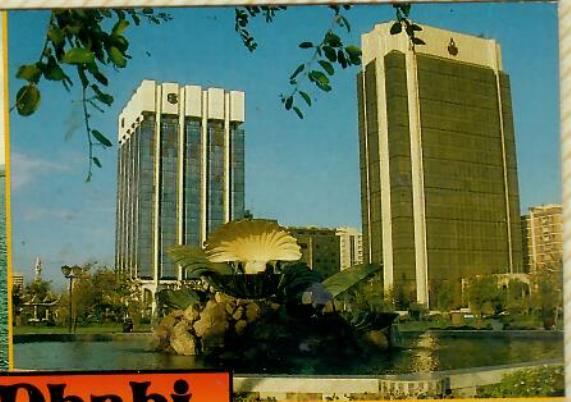

**Abu Dhabi**

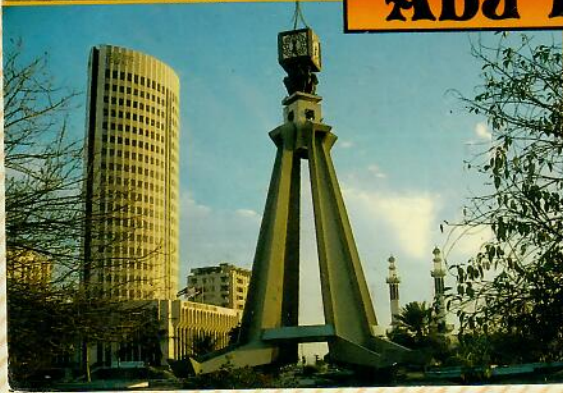

**United Arab Emirates**

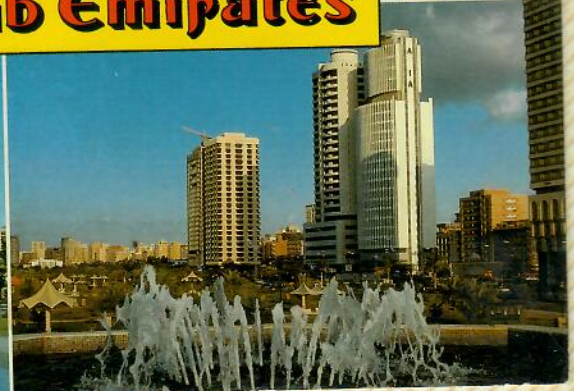
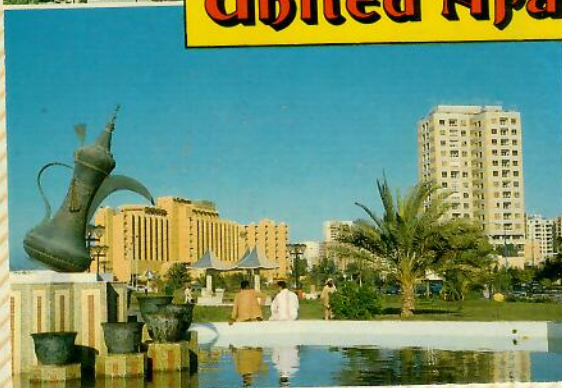



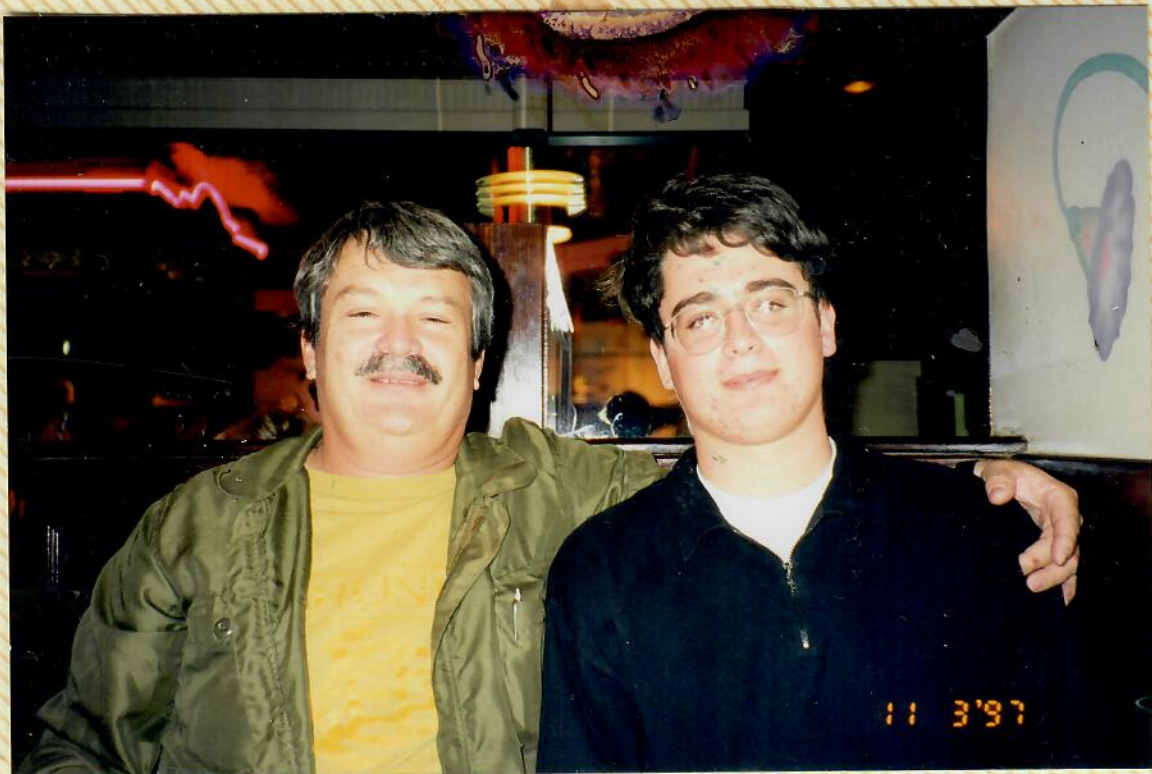

1-16-1999 PARAI BAY,  
HAWAII.



NATIONAL MEMORIAL CEMETERY OF THE PACIFIC

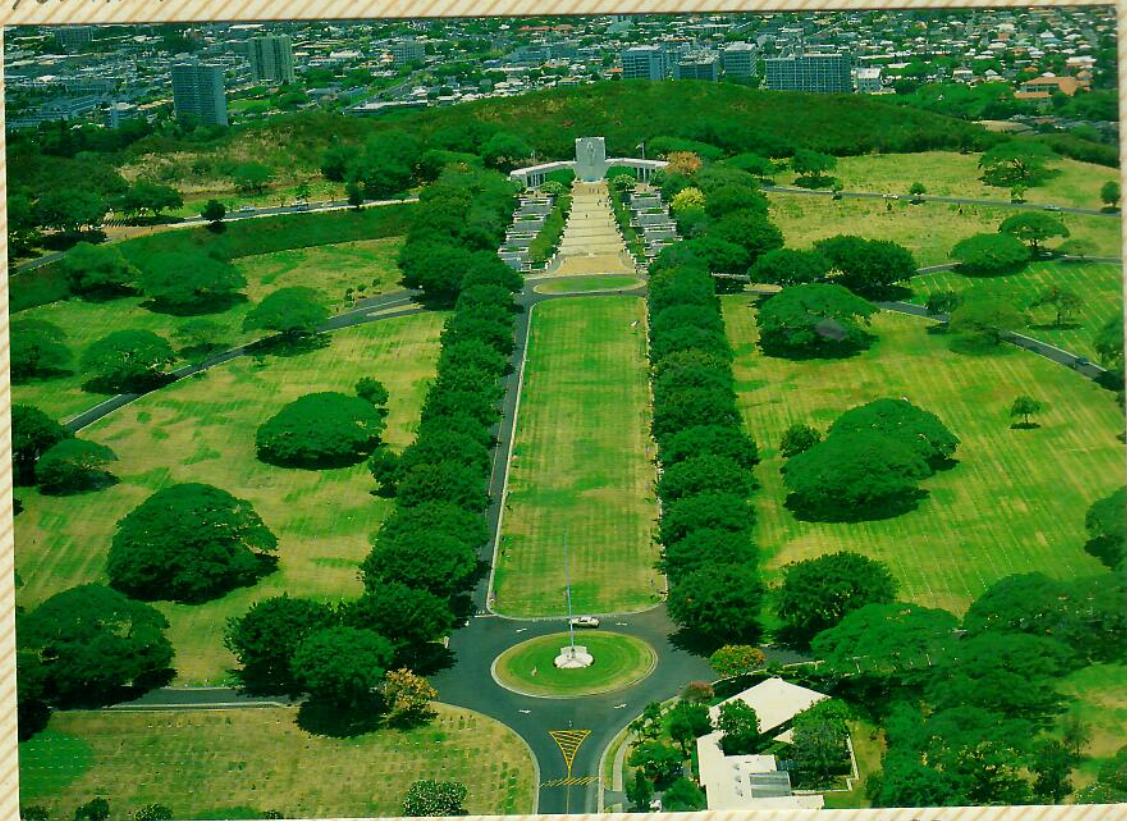

EMILY BERTHA BALAZS, MARCH 19, 1998  
COURT: CT-4-N NICHE: 400-425  
"MY LOVE" — BORN: SEPT. 22, 1918 / DIED: DEC. 25, 1998



LAST PHOTO OF "MY LOVE"





FATHER & SON - GEORGE H. & CHRISTIAN.



EMILY & GEORGE'S  
FAVORITE SON! ↓

↑  
"THE PRODUCT OF  
OUR LOVE!"  
EMILIE & GEORGE.



— LOVE EACH OTHER AS  
MUCH AS YOU CAN WHILE  
YOU ARE STILL HERE,  
BECAUSE WHEN GOD  
DECIDES TO TAKE ONE OF  
YOU, EVEN IF YOU HAVE  
BEEN TOGETHER A HUNDRED  
YEARS — IT'S TOO SOON!  
THE TOGETHERNESS THAT  
EMILIE AND I ENJOYED, AND  
THE LOVE WE HAD FOR EACH  
OTHER, BELIEVE ME IT'S  
A MIGHTY LONELY, LONELY  
LIFE WITHOUT HER!

George

SEPTEMBER  
2<sup>ND</sup> 1998.



DECEMBER 12, 1997.

EMILIE SAID TO ME THIS MORNING BEFORE SHE WENT TO THE HOSPITAL FOR AN ANGIOGRAM —

"HERE HONEY KEEP THIS FOR ME UNTIL YOU CAN PUT IT BACK ON MY FINGER AGAIN."

✓ SHE WAS REFERRING TO HER WEDDING RING. I NEVER HAD THE CHANCE TO DO IT —

✓ SHE DIED.



JUNE 17, 1937

~~George~~ I LOVE AND MISS HER SO VERY MUCH!!

"ONLY MAMA'S BODY DIED; SHE IS WITH US AS LONG AS WE WISH TO REMEMBER HER."





1998

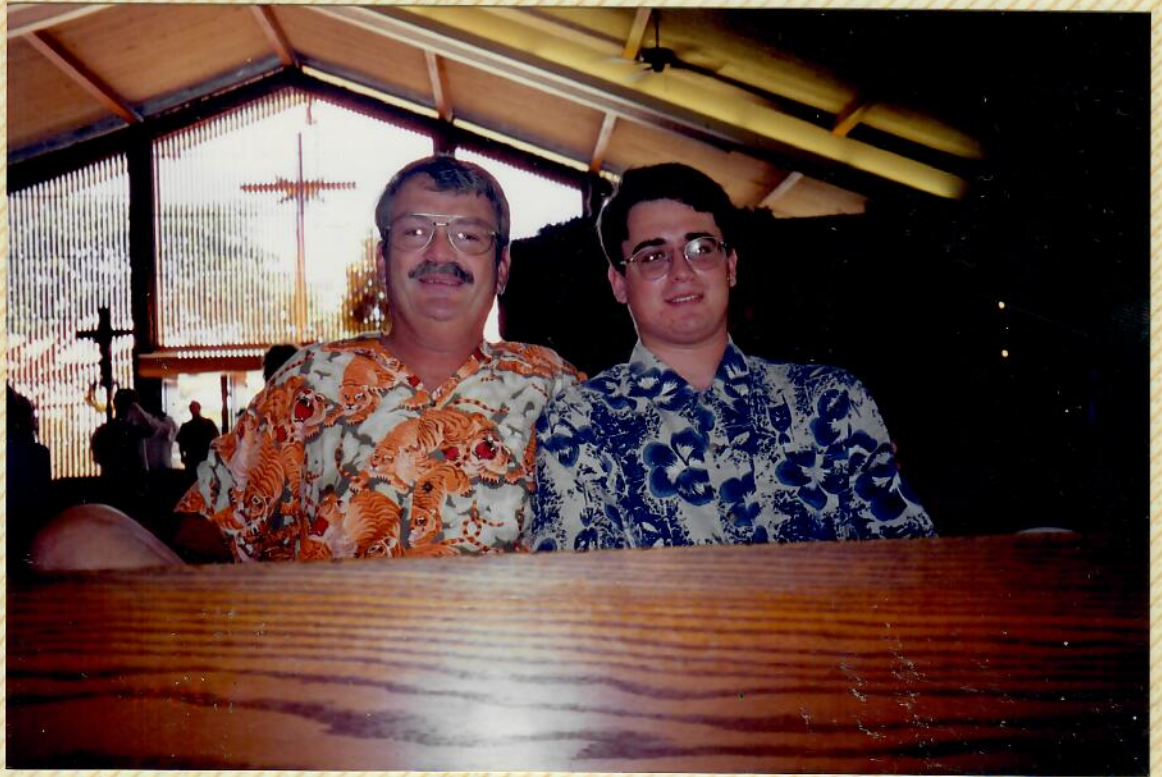





1998



APRIL 1999



*IN LOVING MEMORY*



*EMILY B. BALAZS*

*September 22, 1918 to December 25, 1997*

*Emily Balazs, Loving and Devoted wife, mother and grandmother, passed away on Christmas Day 1997. Emily is survived by her husband George, son Georgie, daughter (in-law) Linda, grandchildren Christian, Dara and Paul, sisters Maxine, June, Joyce, Betty Jane and Jackie, brothers Milo and Richie, and numerous nephews, nieces, friends, and relatives. The warmth of her love and generosity will never be forgotten.*

*Photo taken at Cody, Wyoming after raft trip on the Shoshone River  
July 8, 1984*

*Emily's ashes will be placed at the National Memorial Cemetery of the Pacific (Punchbowl) in Hawaii.*



1966



Life is the first  
gift, love is the  
second and  
understanding  
the third.

—Marge Piercy

TO

FROM

*My Love  
Your Sweetheart*

1977

The best and  
most beautiful  
things in the  
world cannot be  
seen or even  
touched. They  
must be felt with  
the heart.

—Helen Keller

TO

FROM

*My Dear Husband  
Your Loving wife*

1977

1939

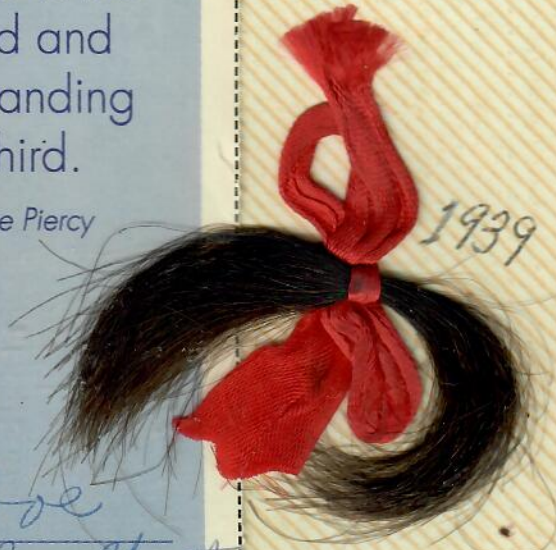



ON SEPTEMBER 2, 1939 GOD  
GAVE ME THE MOST PRECIOUS  
GIFT OF MY LIFE — MY WIFE  
EMILY BERTHA BALAZS. THEN ON  
FEBRUARY 26, 1943 GOD GAVE  
US THE MOST PRECIOUS GIFT  
OF OUR LIVES — OUR SON  
GEORGE HARVEY BALAZS.

George Balazs

P.S. ON DECEMBER 25, 1997  
THE GOOD LORD TOOK AWAY OUR  
BELOVED MOTHER & LOVABLE  
WIFE — WE WILL ALWAYS LOVE  
HER & MISS HER.  
GEORGE  
& GEORGIE.



THERE'S  
YOU...

THERE'S  
ME...



NOTHIN' ELSE COUNTS!

*Love  
Emilie*

1977

†  
*To My Dear  
"Husband & Love"*

MY DARLING LITTLE WIFE  
EMILIE IS GONE —  
HER JOYS, HER TEARS,  
HER LAUGHTER WILL BE  
WITH ME FOREVER.

*Clayton*





GEORGIE - MIDWAY MARCH 1999







GEORGIE ON HILOCOPTER U.A.E.

EMILIE GAVE US THE MOST  
WONDERFUL PERSON FOR A SON THAT  
ANYBODY IN THE WORLD COULD EVER  
WANT - "GEORGE HARVEY BALAZS!!"  
SIGNED, "HIS LOVING DAD" AND  
"HER LOVING HUSBAND."

George





PUNCH BOWL  
HAWAII 5-31-'99

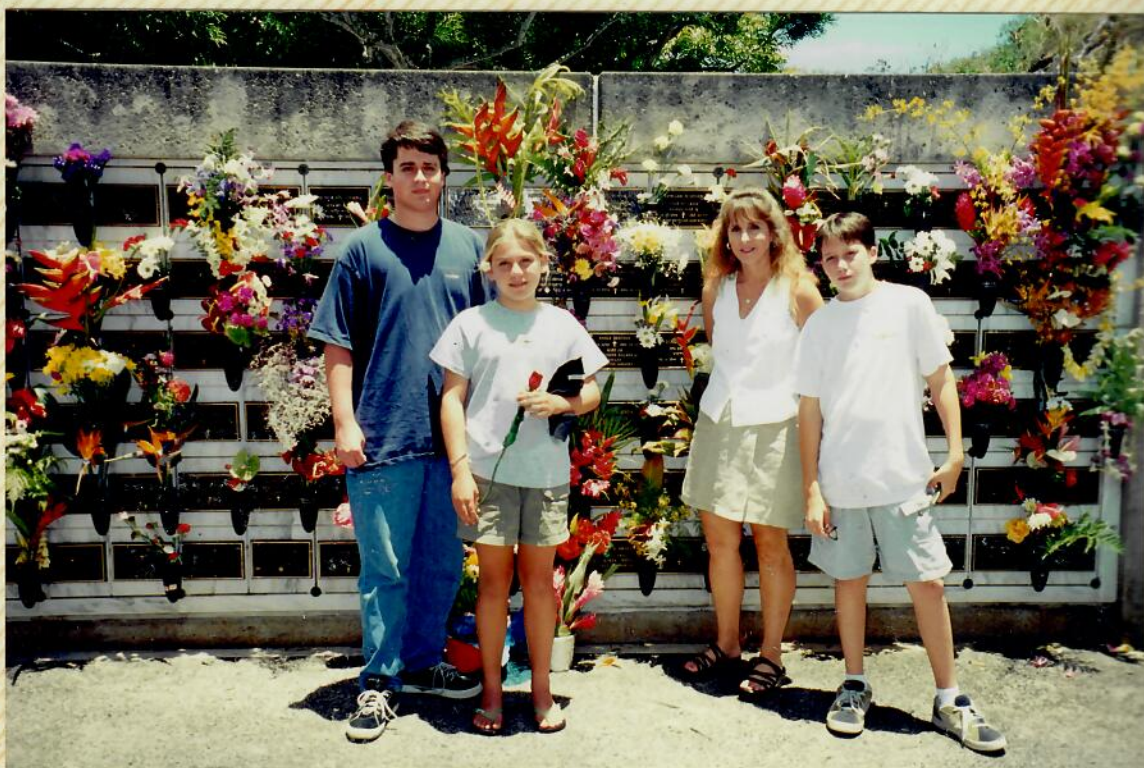







FATHER & DAUGHTERS.



MAXINE BAUSER.  
RUDY BAUSER.  
EMILY BAUSER.



EMILY BAUSER.  
MAXINE BAUSER.  
MILD BAUSER.  
JOYCE BAUSER

IN LOVING MEMORY



EMILY B. BALAZS  
September 22, 1918 to December 25, 1997



"EMILIE WAS A SMALL PERSON  
BUT HAD THE HEART OF  
AN ELEPHANT!"

George  
YEAR 2000

A VALENTINE  
for my  
SWEETHEART



ADDRESS  
YOUR MAIL  
TO  
STREET AND  
NUMBER



Mr. George Balazs, Jr.  
3356 Annabelle St.  
Detroit,  
Michigan



FATHER & DAUGHTERS.



MAXINE BAUSER.  
RUDY BAUSER.  
EMILY BAUSER.



EMILY BAUSER.  
MAXINE BAUSER.  
MILD BAUSER.  
JOYCE BAUSER

IN LOVING MEMORY



**EMILY B. BALAZS**  
September 22, 1918 to December 25, 1997



IN LOVING MEMORY



**EMILY B. BALAZS**  
 September 22, 1918 to December 25, 1997

NATIONAL MEMORIAL CEMETERY OF THE PACIFIC  
 (808) 566-1430

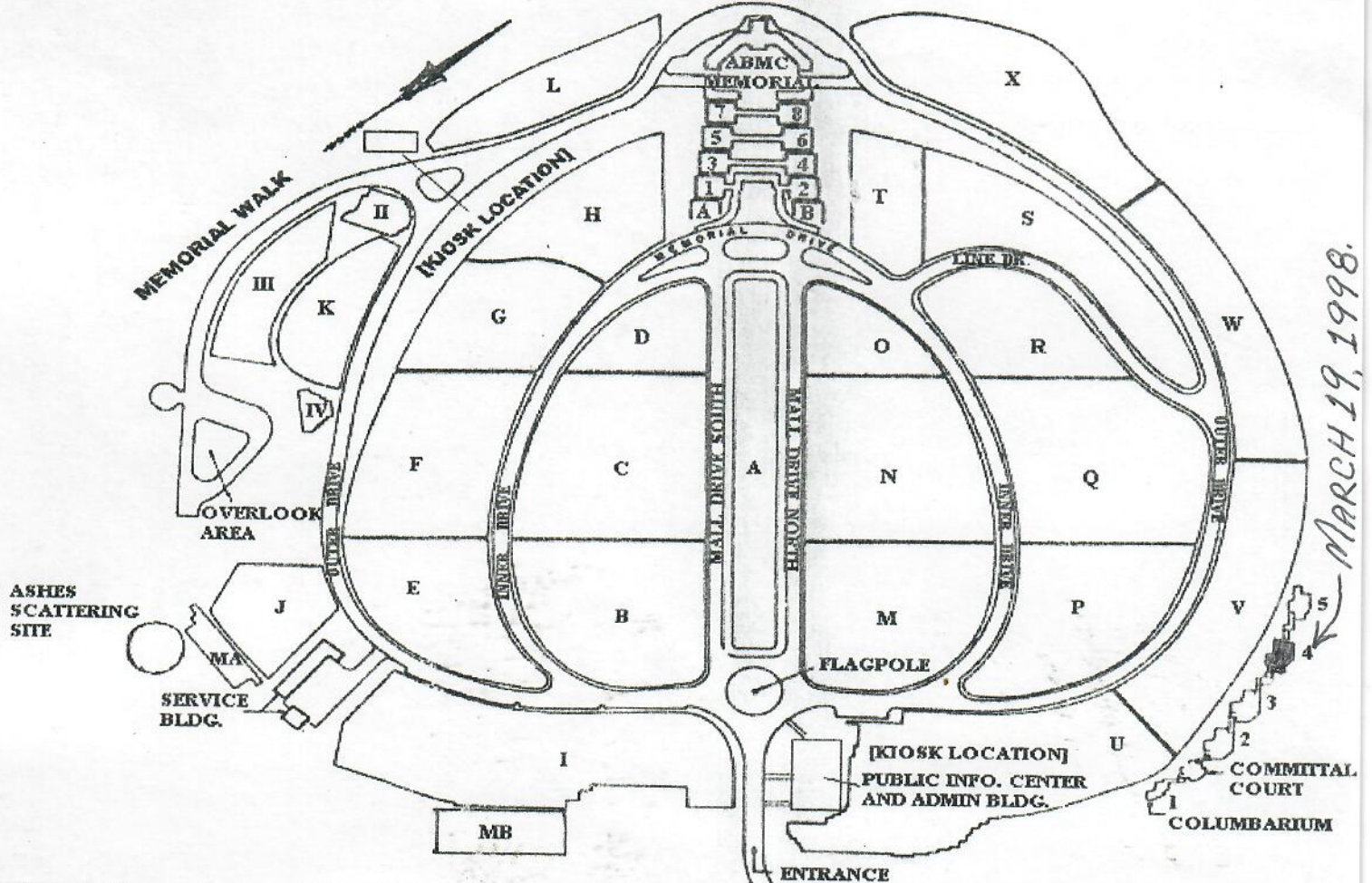

<u>Name:</u>	<u>Section:</u>	<u>Grave Site:</u>	<u>Row Number:</u>
BALAZS, EMILY BERTHA	CT4-N	425	400



*Photo taken at Cody, Wyoming after raft trip on the Shoshone River  
July 8, 1984*

*Emily Balazs, Loving and Devoted wife, mother  
and grandmother, passed away on Christmas Day 1997.  
Emily is survived by her husband George, son Georgie,  
daughter (in-law) Linda, grandchildren Christian, Dara  
and Paul, sisters Maxine, June, Joyce, Betty Jane and  
Jackie, brothers Milo and Richie, and numerous  
nephews, nieces, friends, and relatives. The warmth of  
her love and generosity will never be forgotten.*

*Emily's ashes will be placed at the National Memorial Cemetery of the  
Pacific (Punchbowl) in Hawaii.*



# YUCCA VALLEY

**YUCCA  
VALLEY  
has..**

The most healthful  
climate in the  
country.

The purest soft  
water to be found  
anywhere.

Year 'round  
recreational facilities

COMPLIMENTS OF:

GEORGE BALAZS JR.,  
P.O. BOX 403  
YUCCA VALLEY, CALIF.

Live and Play in  
**YUCCA VALLEY**

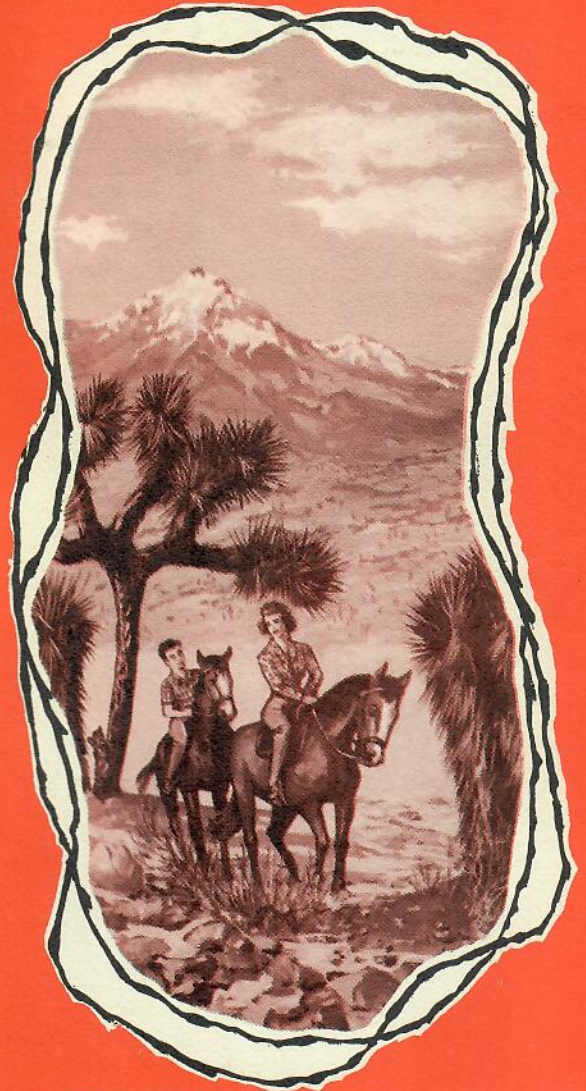

Welcome To The  
**HI-DESERT**



# Interesting Facts about Yucca Valley

Although Yucca Valley's many advantages for year 'round living and vacation fun can't be captured by statistics, they do serve to emphasize how this progressive community is growing so fast. In fact, only the elevation really remains constant, at an average of 3,300 feet; 1959's rainfall was 7.04 inches. This explains why days are sunny, cool, and clear. In the approximate 26 square miles included in the fire and park district, the following figures indicate the totals at press time, although Yucca Valley will hardly stand still long enough to be counted.

The population is 5,200, and the assessed valuation more than \$3,600,000. The 1959 post office receipts were \$28,947.43. More than 700 telephones, 1,220 electrical, and 2,300 liquified gas connections are in service. Approximately 1,200 water connections have been made, and all utilities are constantly being expanded to provide the necessary services.

There are 1,238 registered voters, 3 weekly area newspapers, a brand new drive-in theater, modern supermarkets, motels, and much much more that space limitations prevent listing here. The new Road Runner Route signs are emphasizing the fact that all of the major access routes to this area are now paved, with interesting alternate return routes for your enjoyment. See the new "Desert Paradise" for more information on this area. Pick out any loop trip you'd like to explore, then come on up soon and enjoy the beautiful hi-desert.

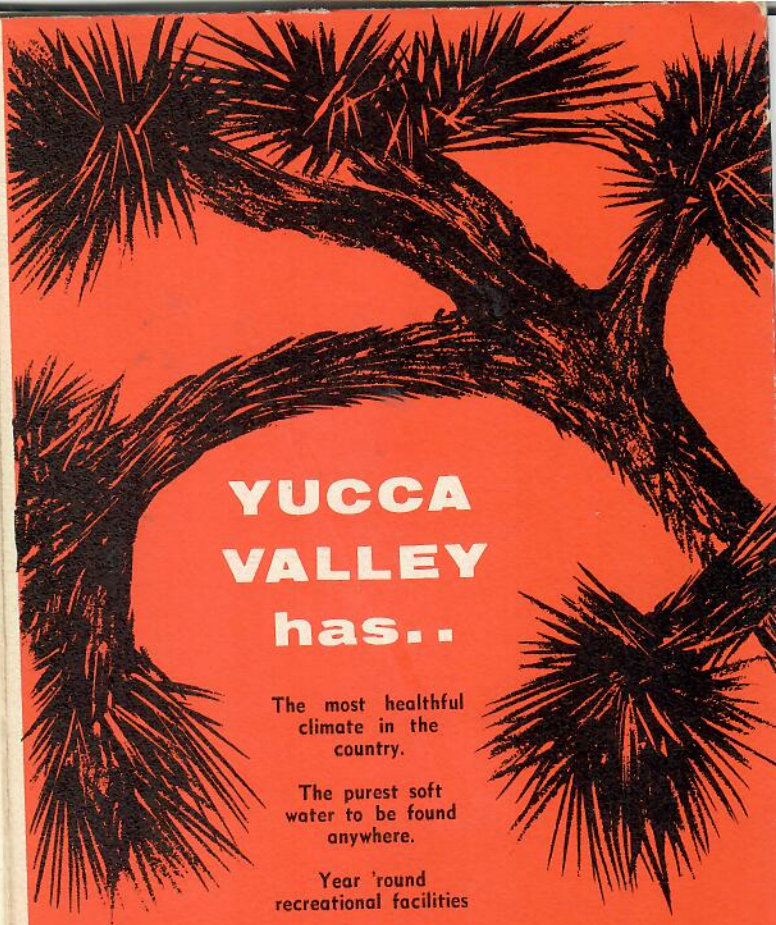

## YUCCA VALLEY has..

The most healthful  
climate in the  
country.

The purest soft  
water to be found  
anywhere.

Year 'round  
recreational facilities

COMPLIMENTS OF:

GEORGE BALAZS JR.  
P.O. BOX 403  
YUCCA VALLEY, CALIF.

# Live and Play in YUCCA VALLEY





Situated at an average elevation of 3,300 feet, Yucca Valley's climate and location are perfect for year 'round living. Modern accommodations make this an excellent week-end and vacation choice. Nearly a dozen motels are at your service, plus a number of modern trailer parks. New supermarkets offer the best foods at moderate prices. Churches of various denominations are located here, and there's a public library on the grounds of the attractive community park. The Burnt Mountain Area offers swimming, tennis, and archery in addition to horseback riding, which is very popular for exploring the many interesting trails. In Spring, favorable conditions result in such a profusion of wildflowers that their colors virtually blanket the floor of the desert.

Even more important than Yucca Valley's many recreational opportunities are its unsurpassed living conditions. Here you'll find what is unquestionably one of the finest all-year climates in all the West. But words cannot capture the charm of living here; you'll have to sample Yucca Valley's warm sunny days and cool nights to fully appreciate its many advantages. There's plenty of pure soft water, and it's justly famous. The 9-classroom school is new and beautifully land-

scaped, and completely equipped to provide the finest possible educational facilities. The local bank, in operation since June of 1958, is now being expanded to provide better facilities for this rapidly growing community. A dependable TV cable system has brought economical entertainment to Yucca Valley, with good reception on channels 2, 4, 5, 7, 9, and 11. A brand new drive-in theater features the latest movies for your enjoyment.

Yucca Valley is a happy, healthy, friendly town, equally interested in the welfare of visitors and residents. The location of the proposed hospital site is shown on the map, and approximately one-third of the necessary money required for a new hospital has already been raised through various community activities. Two fire stations house equipment for emergency use. The future development of the Yucca Valley area includes plans for selected industries.

No matter what your interests, you'll find Yucca Valley friendly and inviting; it's truly a wonderful place to live and play. There's a warm welcome waiting for you, so come on up to the wonderful Hi-Desert and get acquainted. Nature has given Yucca Valley the golden touch for gracious desert living at its finest.



*For The  
Finest In*  
**Desert Living**

*Come To*  
**YUCCA  
VALLEY**

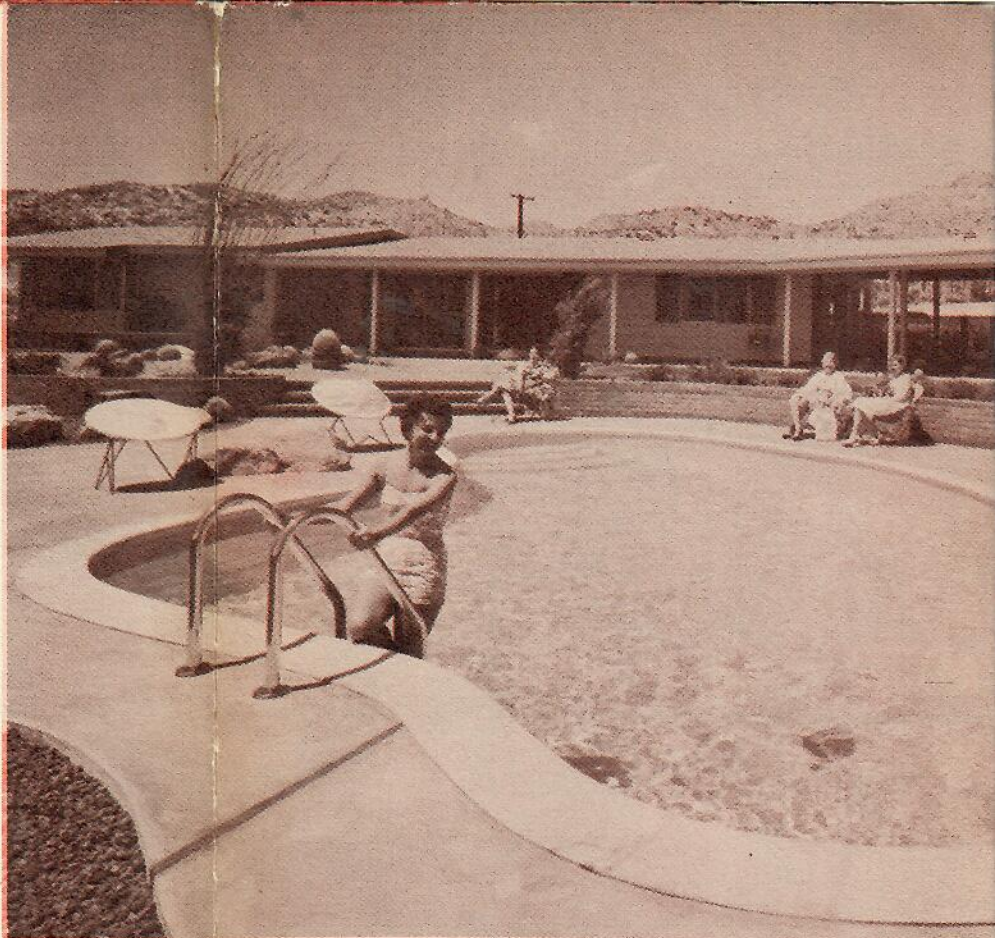

Here you'll discover an exciting new way of life among the spectacular Joshua Forests of the Hi-Desert. Many of the thousands of families who now live in Yucca Valley first came here for fun-filled week-ends and vacations, but now they can enjoy its unsurpassed climate and wide variety of recreational attractions all year long. Horseback riding, golf, tennis, swimming, exploring the ever-changing desert — these and many other leisure-time activities are virtually at your doorstep in beautiful Yucca Valley. Glance at any road map and you'll see that this growing community is actually situated at the crossroads to all of the major natural attractions of Southern California.

To the West is Big Bear Lake and the entire San Bernardino Mountain area. There you'll find excellent trout fishing, hunting, and winter sports. The vast and colorful landscapes of Joshua Tree National Monument are right outside your door. Water skiing and corvina fishing are tops at the adjacent Salton Sea area, and the nearby Colorado River completes a quartet of recreational attractions that will appeal to virtually every taste.

Situated at an average elevation of 3,300 feet, Yucca Valley's climate and location are perfect for year 'round living. Modern accommodations make this an excellent week-end and vacation choice. Nearly a dozen dozen motels are at your service, plus a number of modern trailer parks. New supermarkets offer the best foods at moderate prices. Churches of various denominations are located here, and there's a public library on the grounds of the attractive community park. The Burnt Mountain Area offers swimming, tennis, and archery in addition to horseback riding, which is very popular for exploring the many interesting trails. In Spring, favorable conditions result in such a profusion of wildflowers that their colors virtually blanket the floor of the desert.

Even more important than Yucca Valley's many recreational opportunities are its unsurpassed living conditions. Here you'll find what is unquestionably one of the finest all-year climates in all the West. But words cannot capture the charm of living here; you'll have to sample Yucca Valley's warm sunny days and cool nights to fully appreciate its many advantages. There's plenty of pure soft water, and it's justly famous. The 9-classroom school is new and beautifully land-



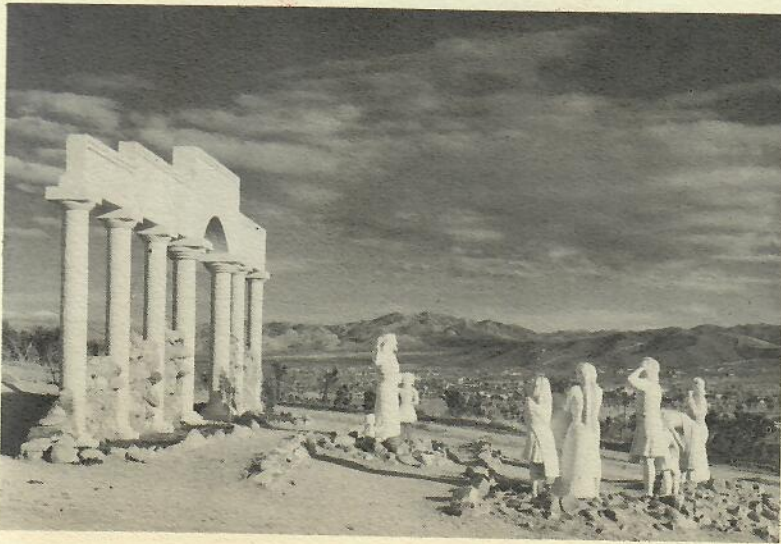

This photograph shows only a small portion of the unique features of Hi-Desert Shrine Park, which has been created at Yucca Valley through the dedicated sculpture of Antone Martin. Many other biblical scenes are scattered throughout the large park area, and there's also a tiny chapel and a picnic area. Admission is free.



Yucca Valley's inviting golf course is open to the public every day of the year. Because of the area's higher elevation and remarkable climate, playing conditions are excellent throughout the year. The course is especially popular during the summer season, when golfers from many other localities come here to enjoy their favorite sport.

Because of its excellent facilities, flying clubs often meet for pleasant week-ends at Yucca Valley's modern airport. It is lighted for 24-hour use, and there's a restaurant right at the airport. Local motels will gladly provide transportation for visitors who wish to stay overnight. Airport elevation is 3,220 feet, and there's 80 and 100 octane gasoline available. The landing strip is 2,900 feet long.

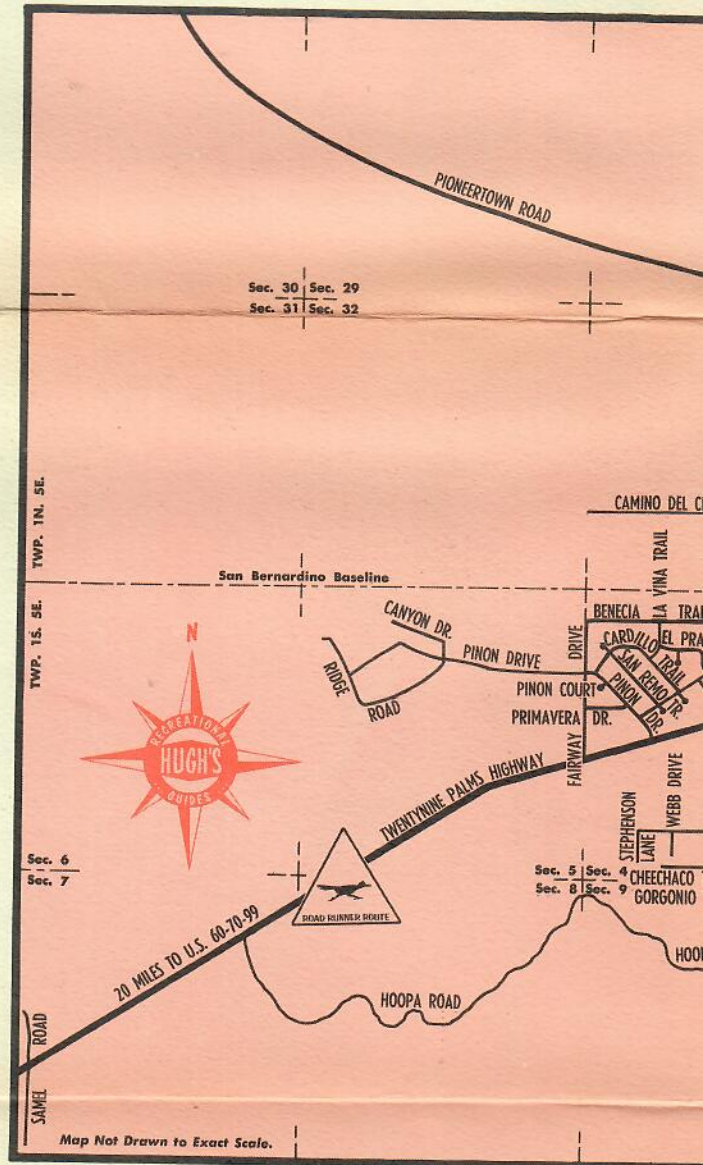

Excellent educational facilities are provided in a new and modern school, completed in 1958. Students from kindergarten through the eighth grade are accommodated at Yucca Valley with high schools.





This Road Runner symbol has been developed to help publicize the fact that all of the major access routes to the High Desert area are now completely paved. Only a few years ago, the important highway linking the Yucca Valley-Joshua Tree-Twenty-nine Palms area with Amboy and the East was dusty and slow to travel. Now it's paved, and a favorite short-cut for families heading for the Colorado River and points East. The Baseline Road from the Rice-Parker junction to Twentynine Palms is now all paved too; this section has been completed only recently.

# Yucca Valley

INCLUDING APPROXIMATE AREA OF THE YUCCA VALLEY FIRE AND PARK DISTRICT.

AVERAGE ELEVATION - 3,300'

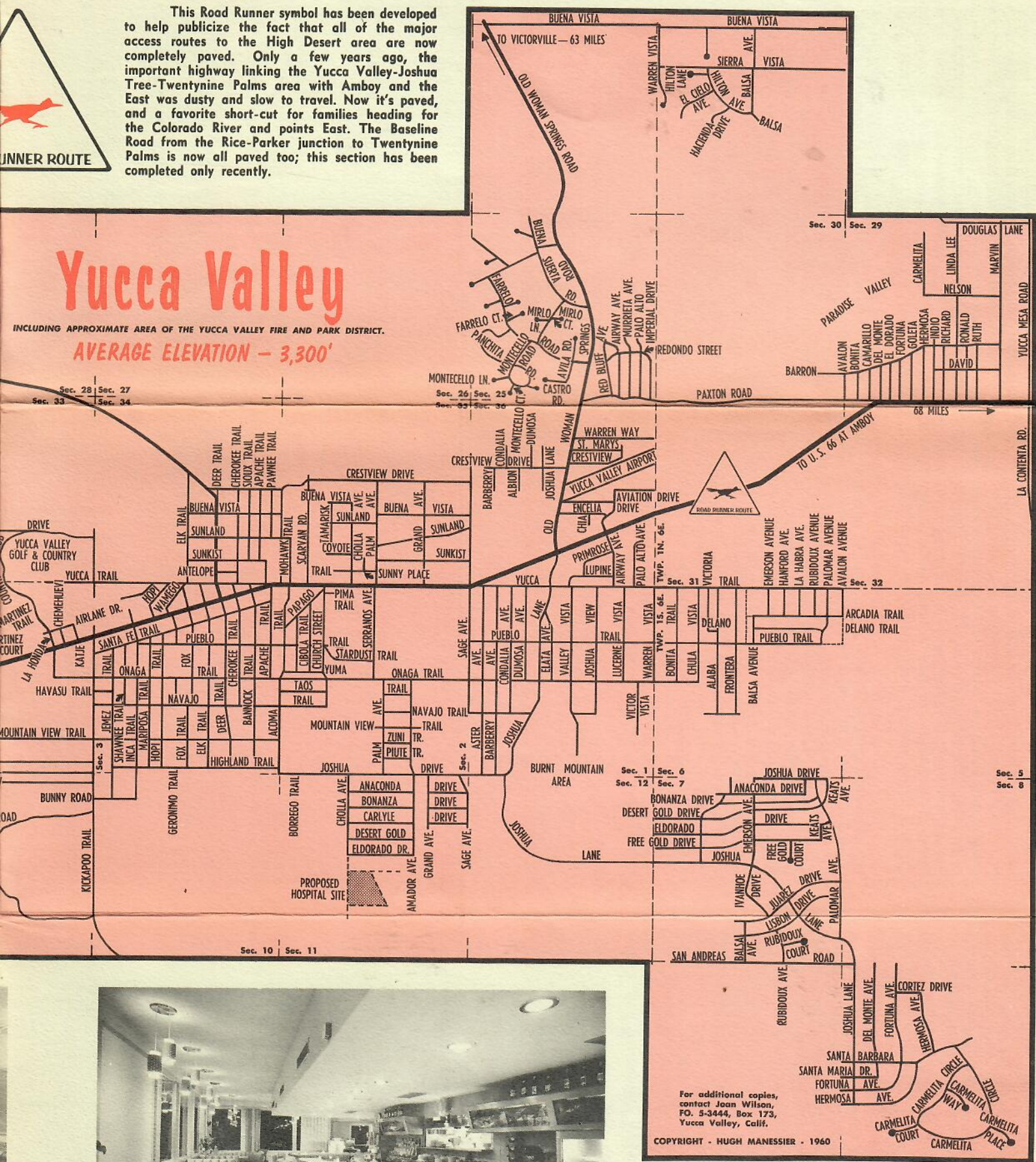

For additional copies, contact Joan Wilson, P.O. 5-3444, Box 173, Yucca Valley, Calif.

COPYRIGHT - HUGH MANESSIER - 1960

Enjoying exactly the type of food you prefer is no problem here; nearly a dozen restaurants feature a wide variety of appetizing meals. Entertainment is scheduled periodically for your evening enjoyment at some locations. This photo shows a portion of one of the dining areas.



