

NOAA/NESDIS GEO-POLAR BLENDED 5 km SST ANALYSIS
FOR ALASKA/HAWAII

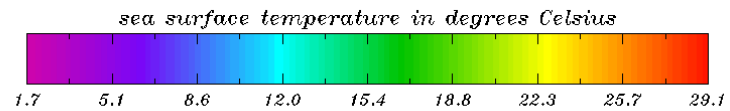

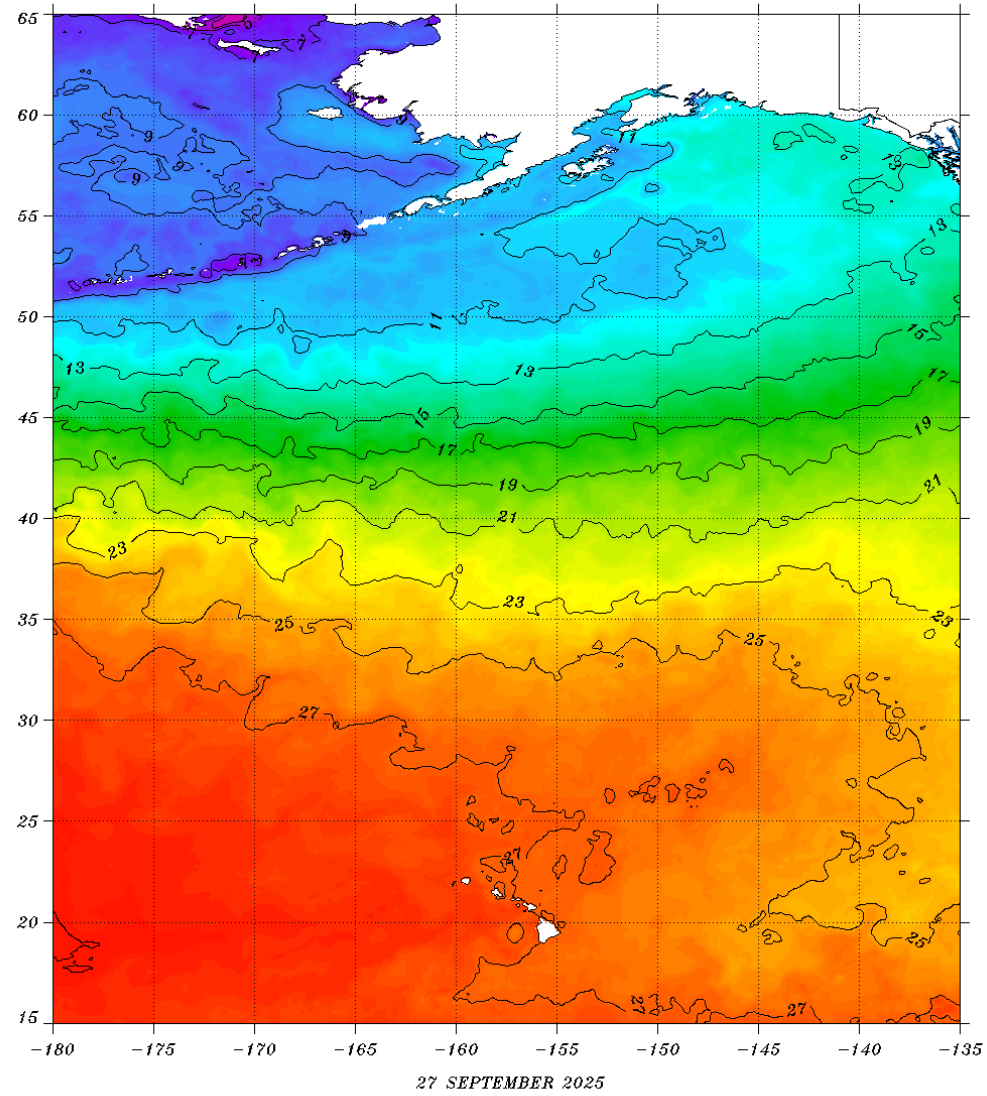

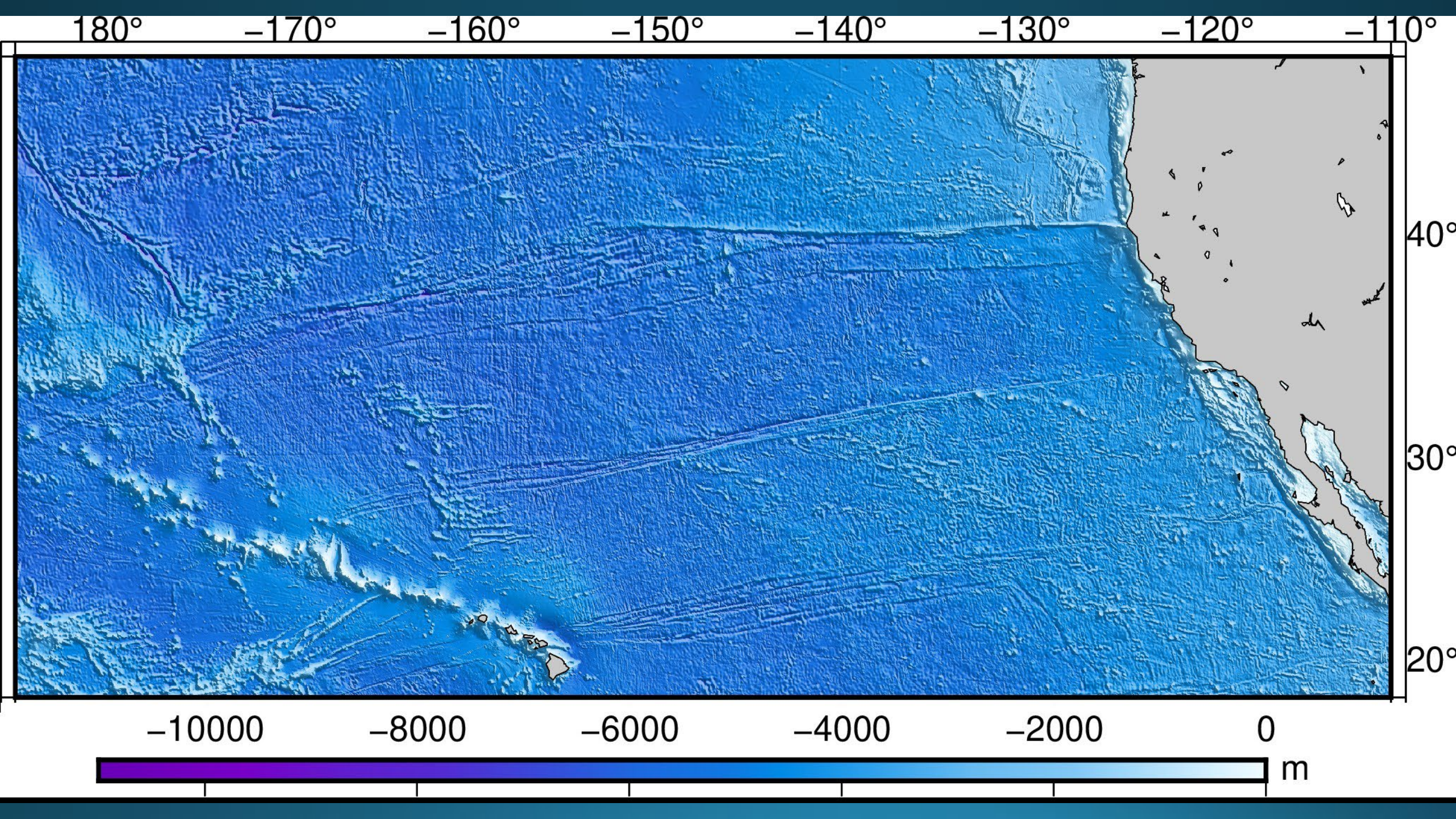
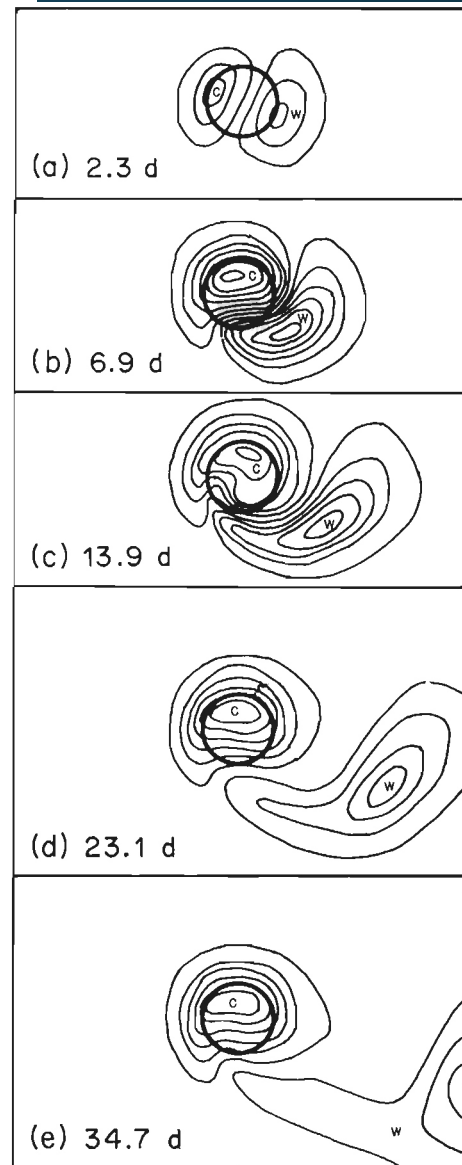
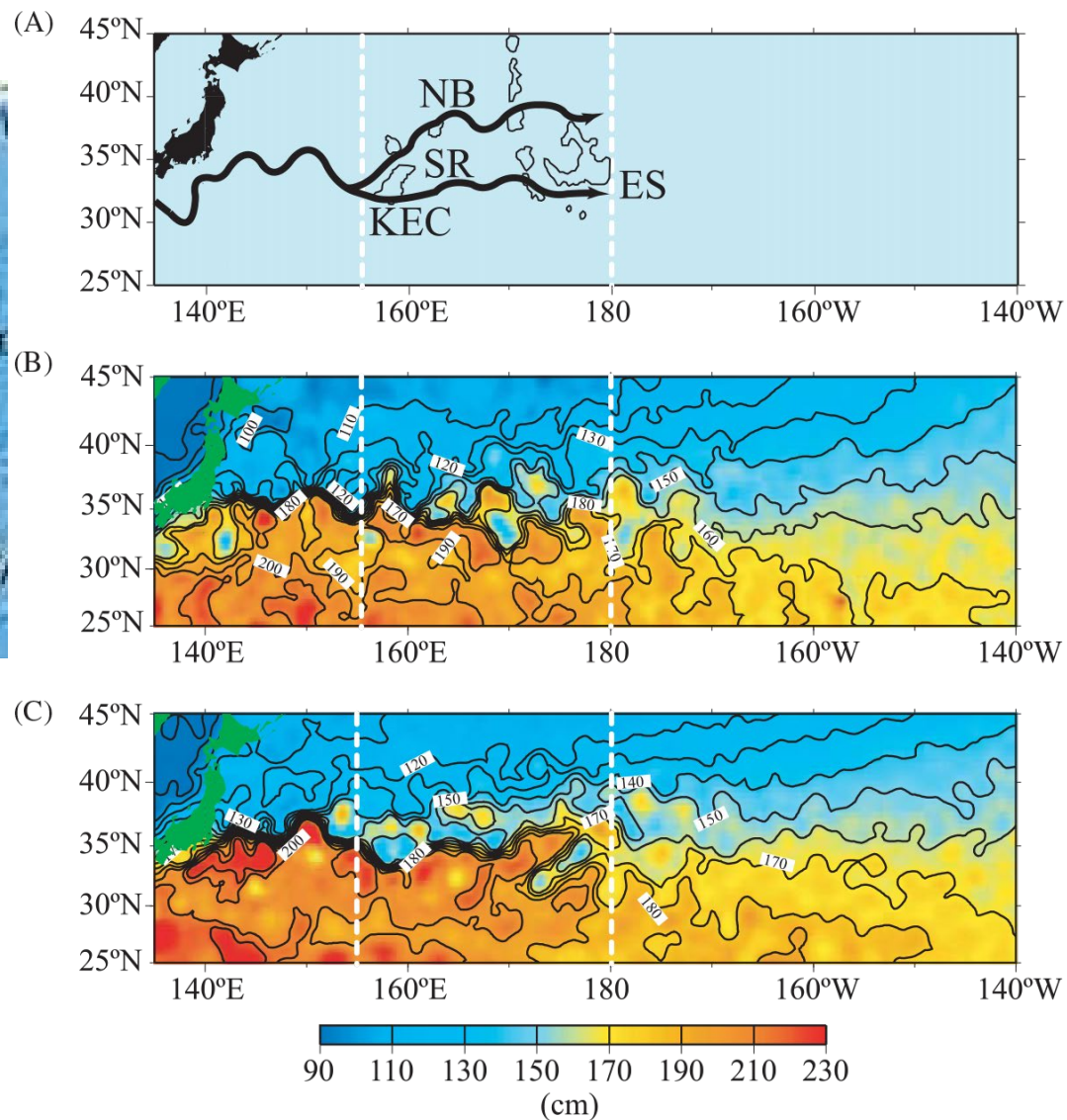
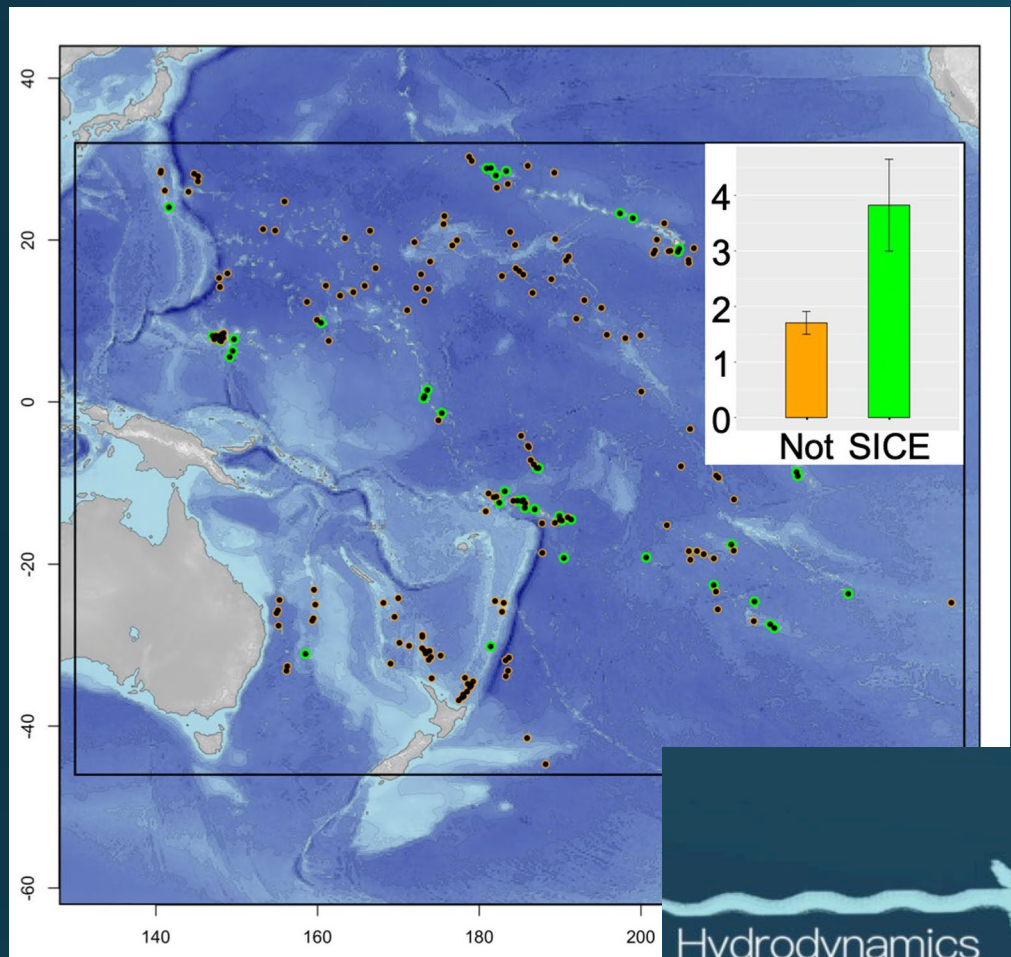
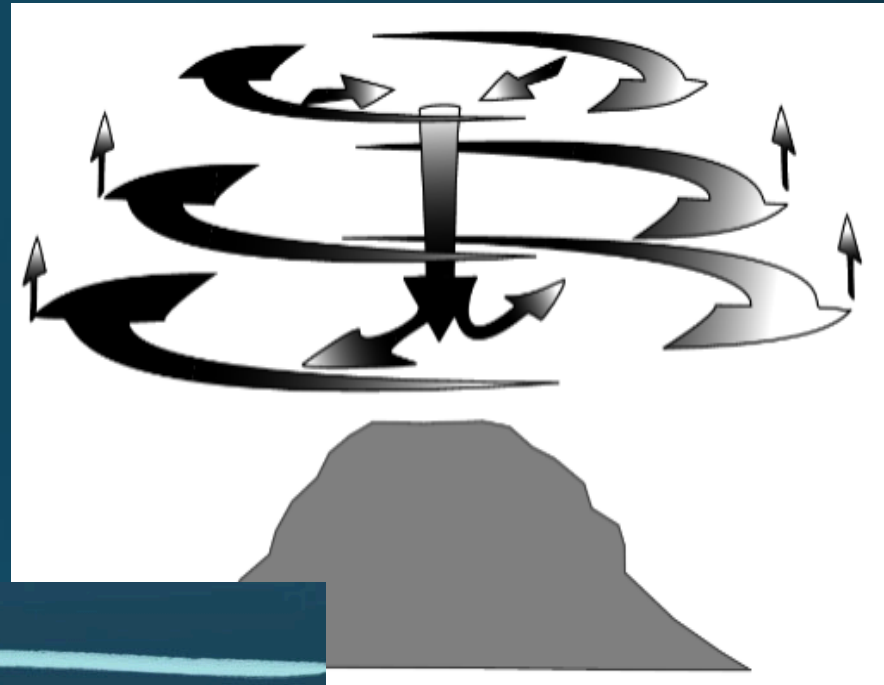

Figure 3.—Evolution of cold (C) and warm (W) eddies in flow past an isolated low amplitude seamount, with time measured in days (Huppert and Bryan 1976).



3-D Diagram of Mean Flows in Fieberling Guyot Circulation Cell



Redrawn from Mullineaux and Mills, 1997

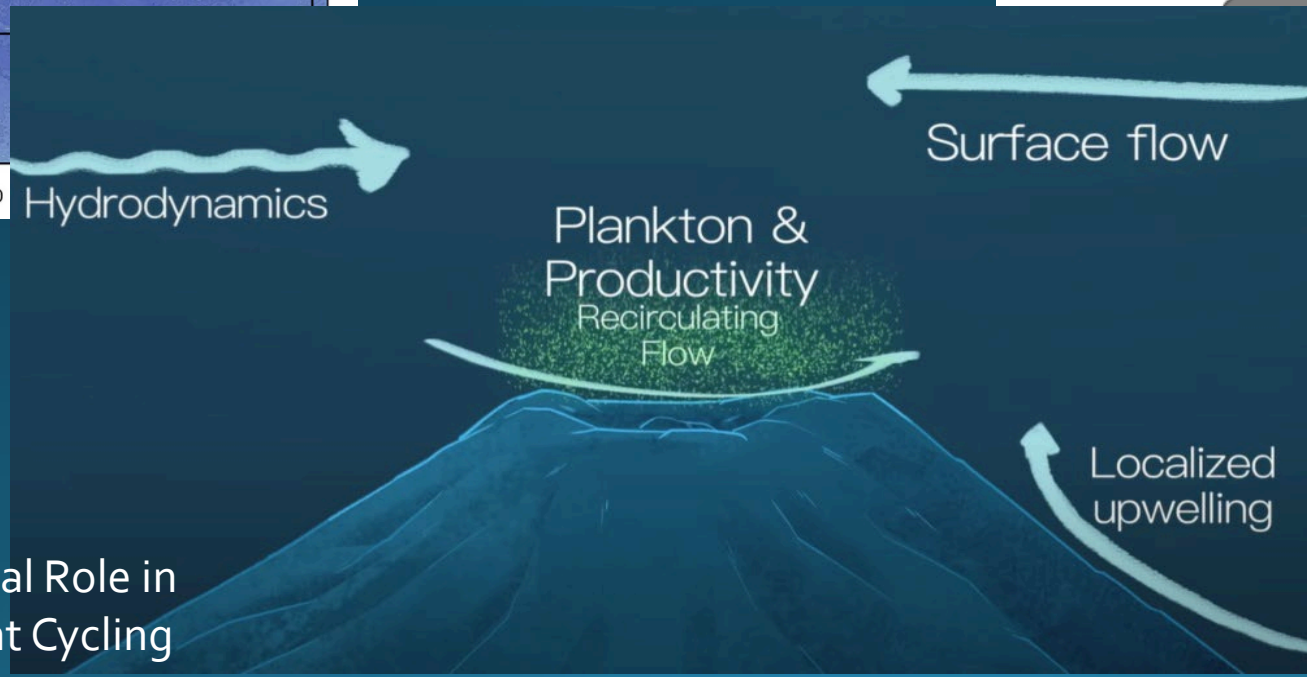

Seamounts Play an Essential Role in Oceanic Circulation and Nutrient Cycling

Diurnal Flow Over A Ridge

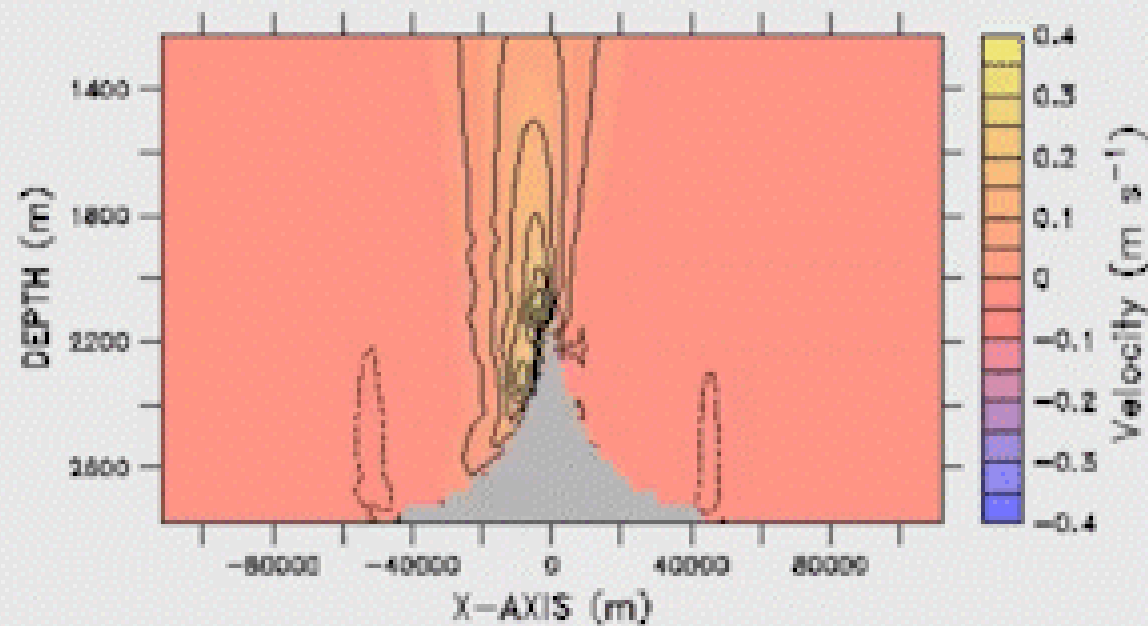
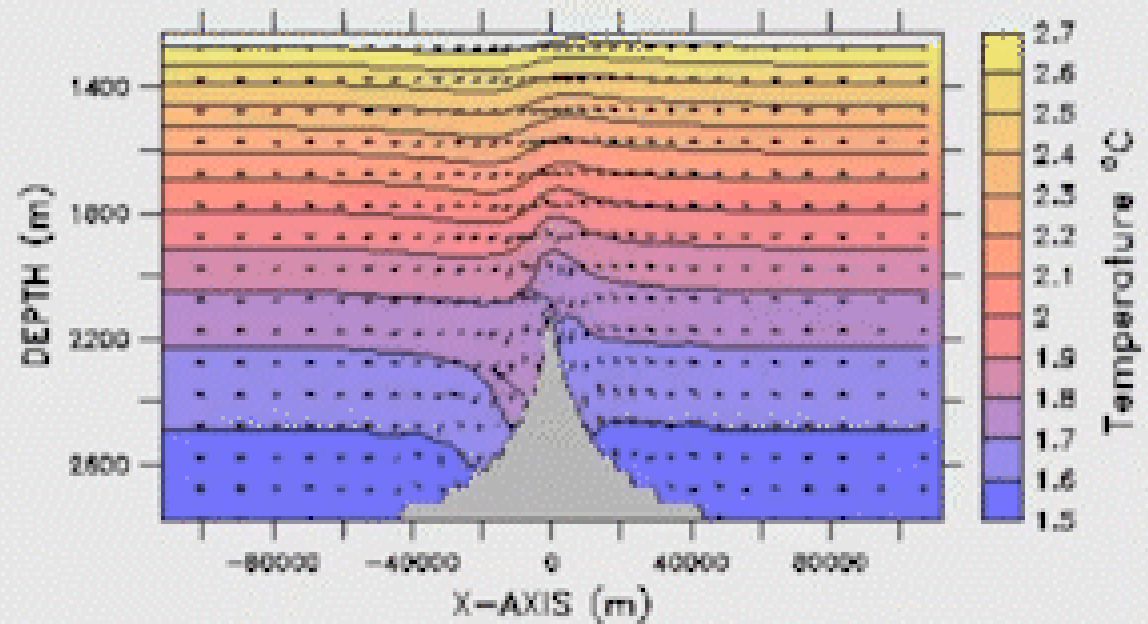

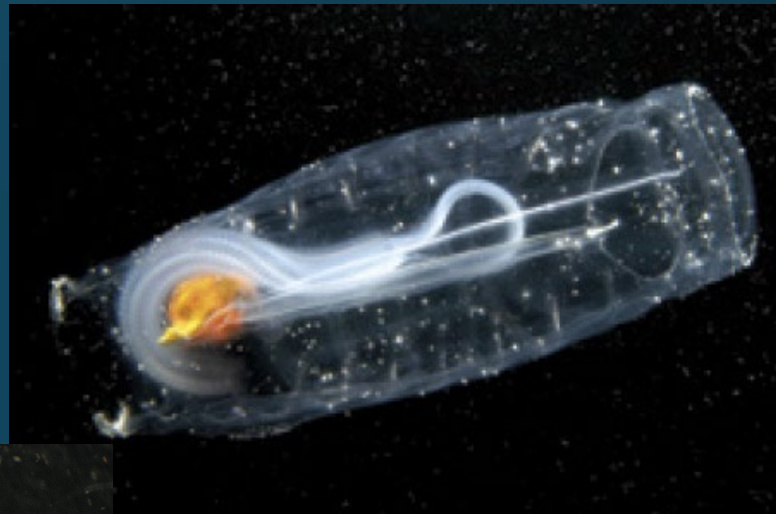

Photos are licensed under CC BY-SA-NC and CC BY-NC-ND

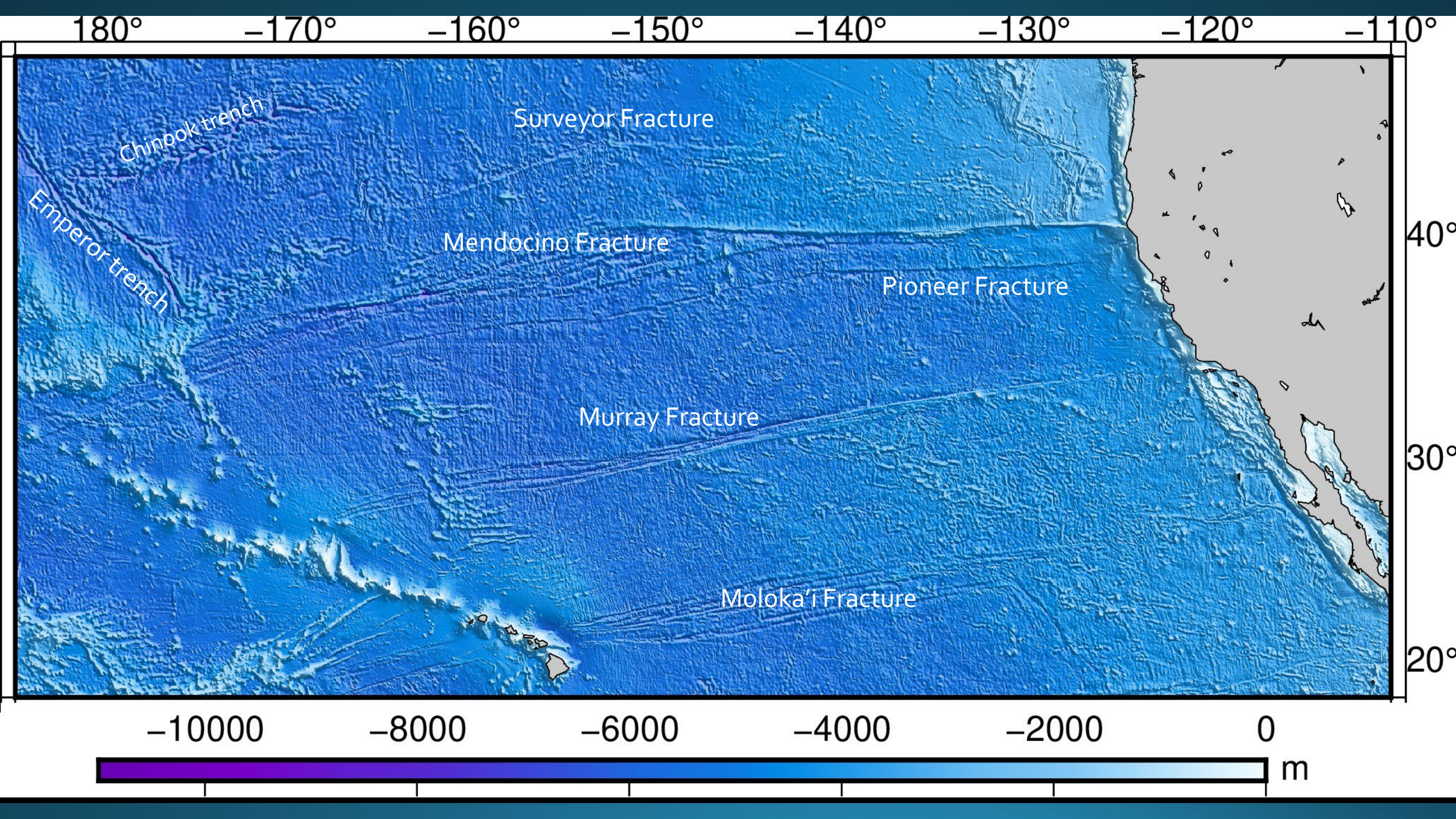

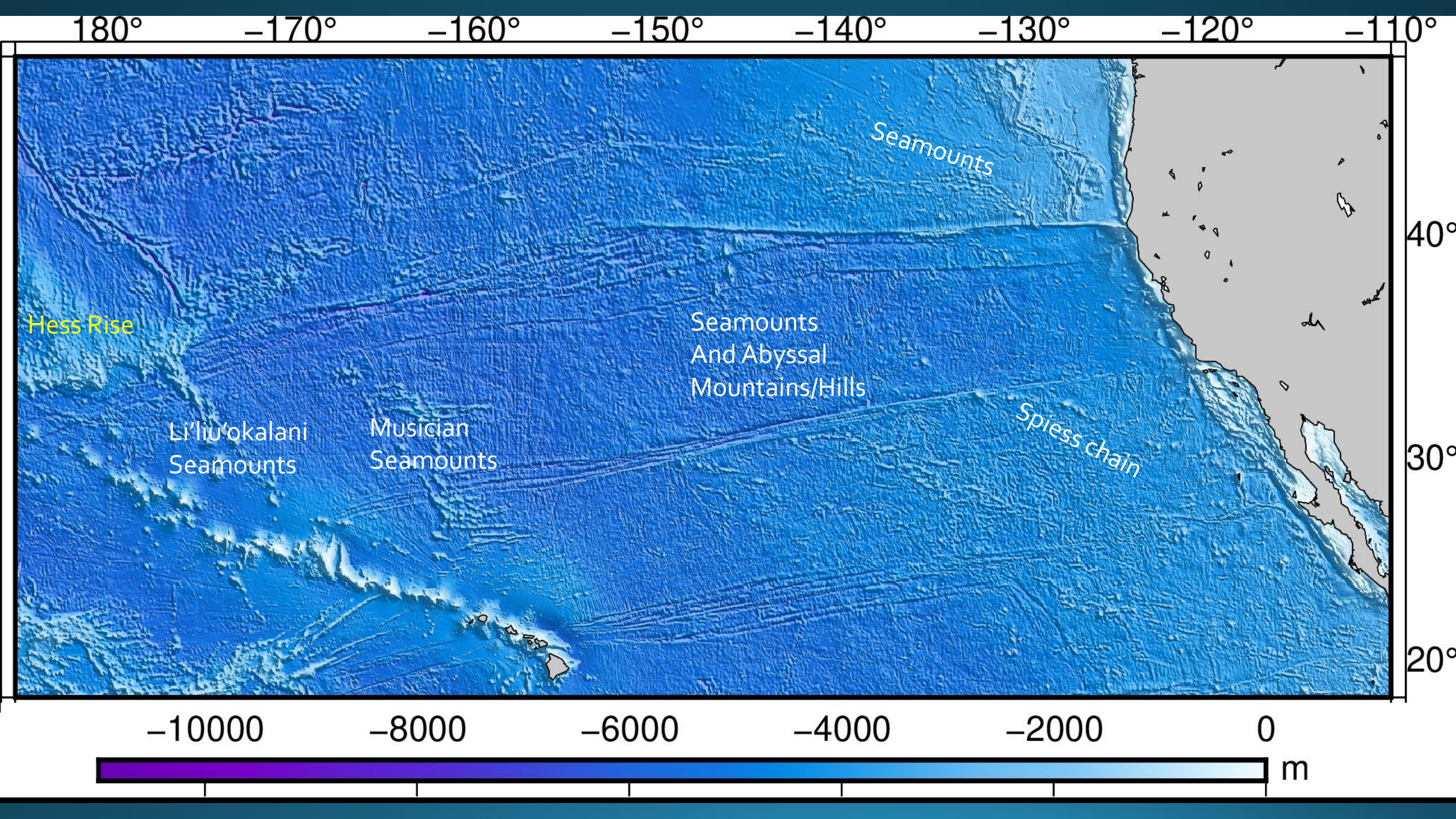



Grooves

Stretch marks

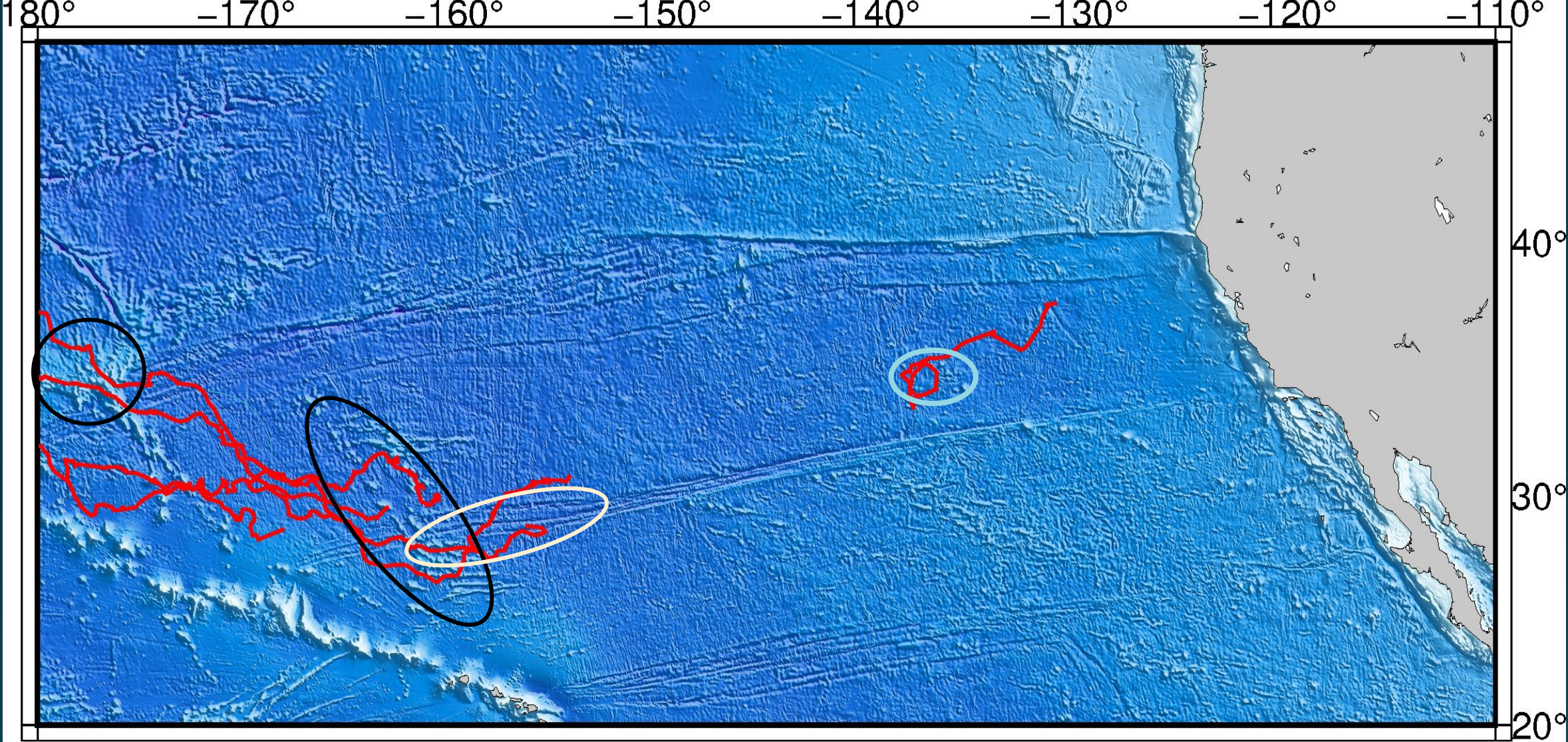

GMT 2025 Sep 28 15:43:53 seaturtle.org/maptool Projection: Mercator



GEBCO Bathymetry

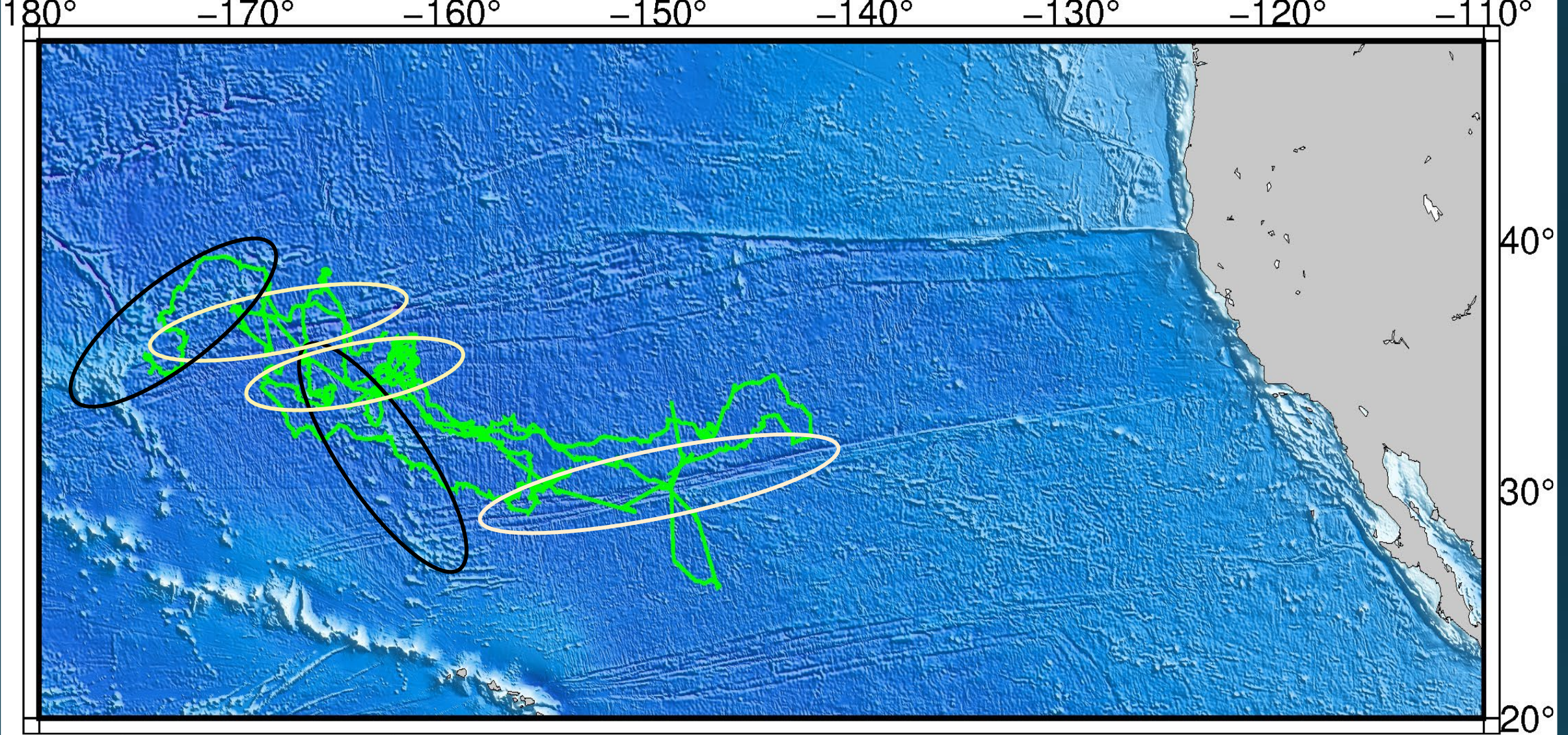

GMT 2025 Sep 28 16:33:42 seaturtle.org/maptool Projection: Mercator



GEBCO Bathymetry

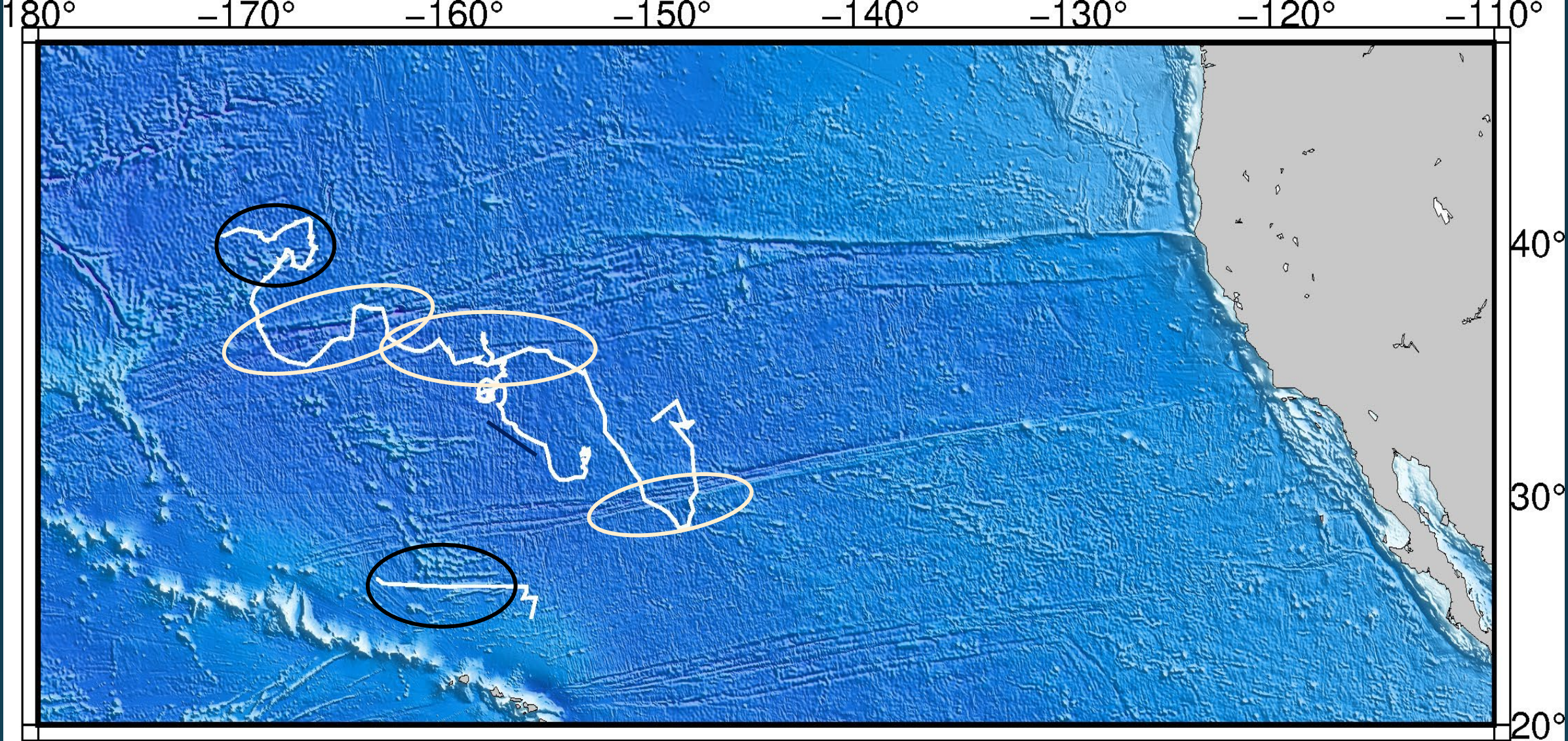

GMT 2025 Sep 28 22:24:46 seaturtle.org/maptool Projection: Mercator



GEBCO Bathymetry

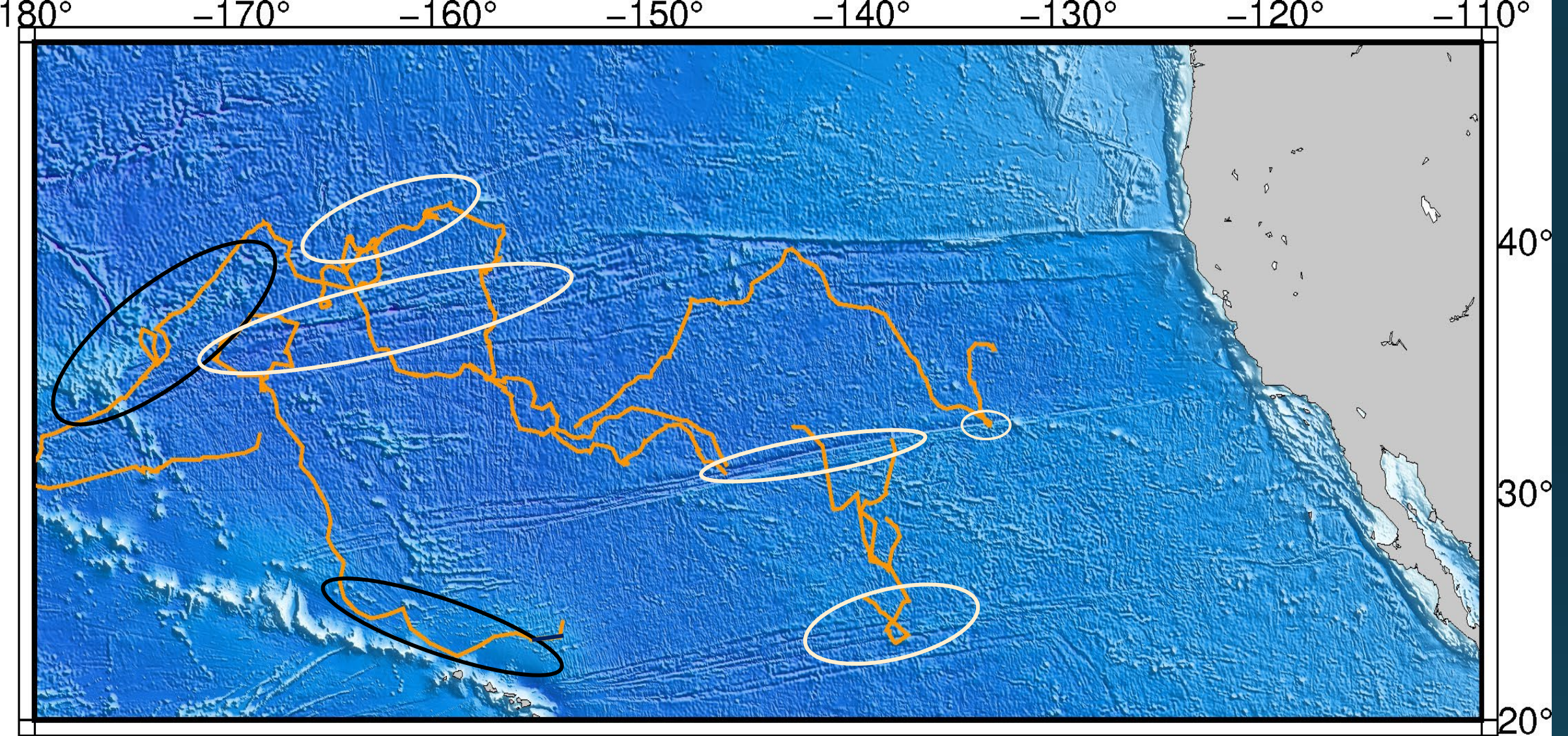

GMT 2025 Sep 28 22:16:15 seaturtle.org/maptool Projection: Mercator



GEBCO Bathymetry

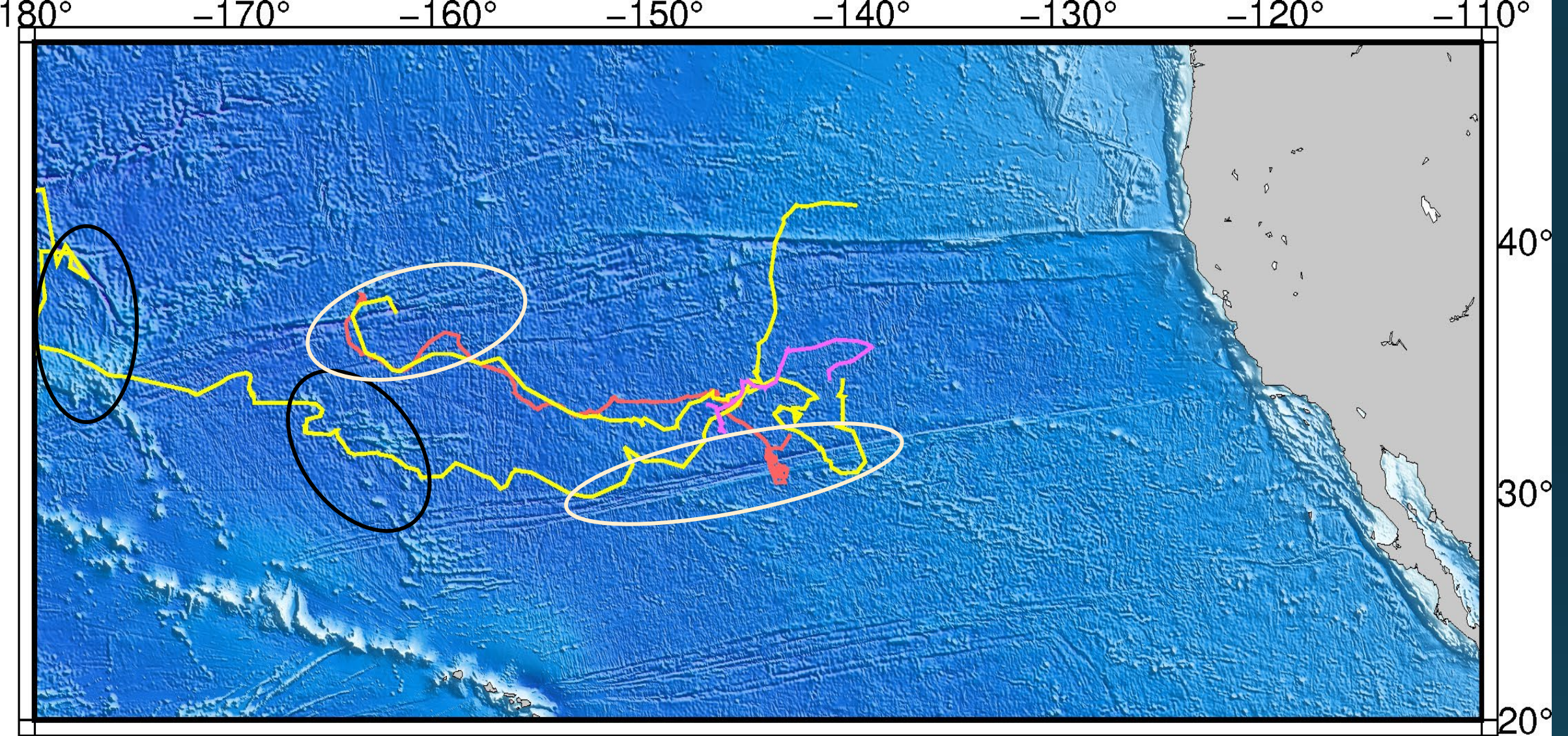

GMT 2025 Sep 28 23:00:10 seaturtle.org/maptool Projection: Mercator



GEBCO Bathymetry

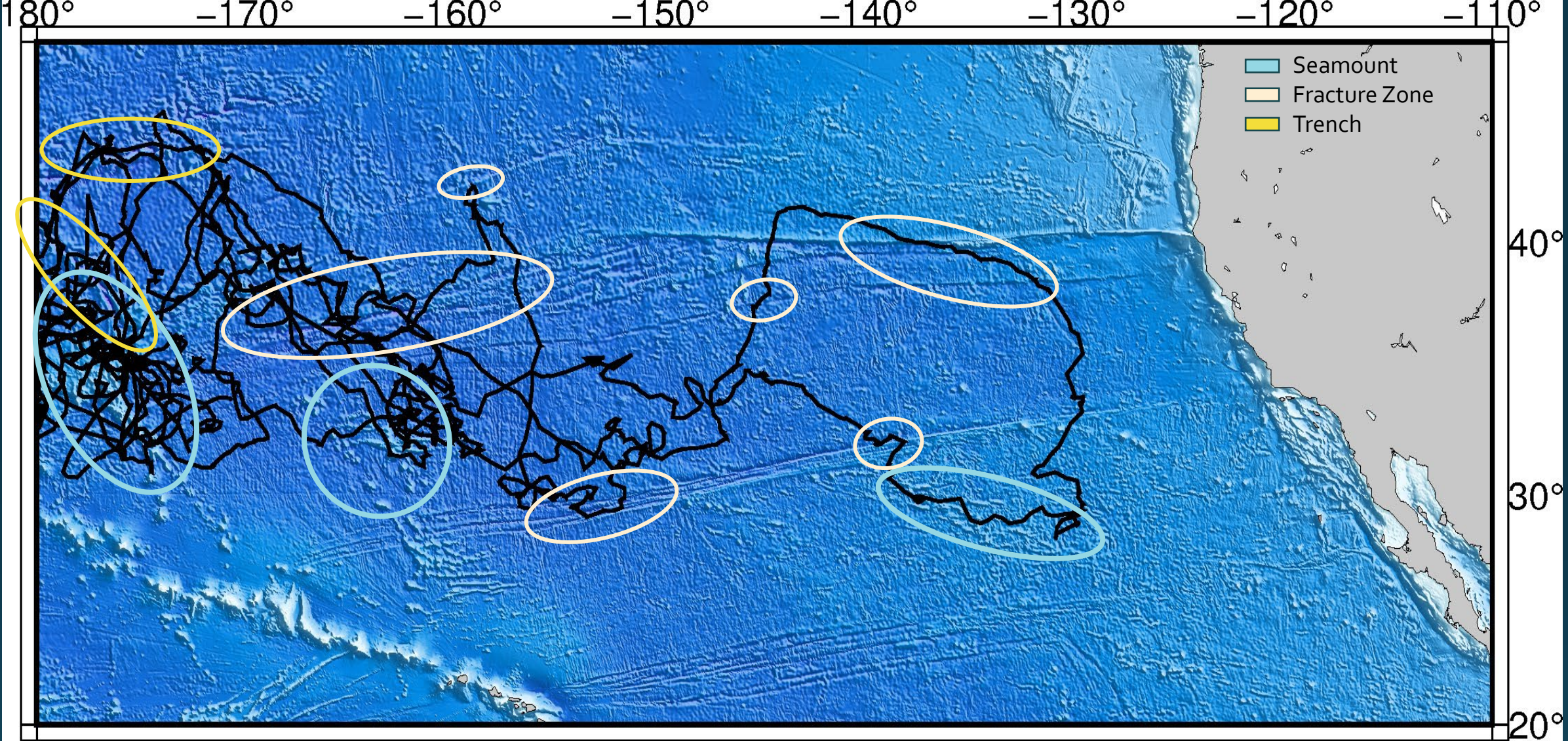

GMT 2025 Sep 29 22:11:35 seaturtle.org/maptool Projection: Mercator



GEBCO Bathymetry

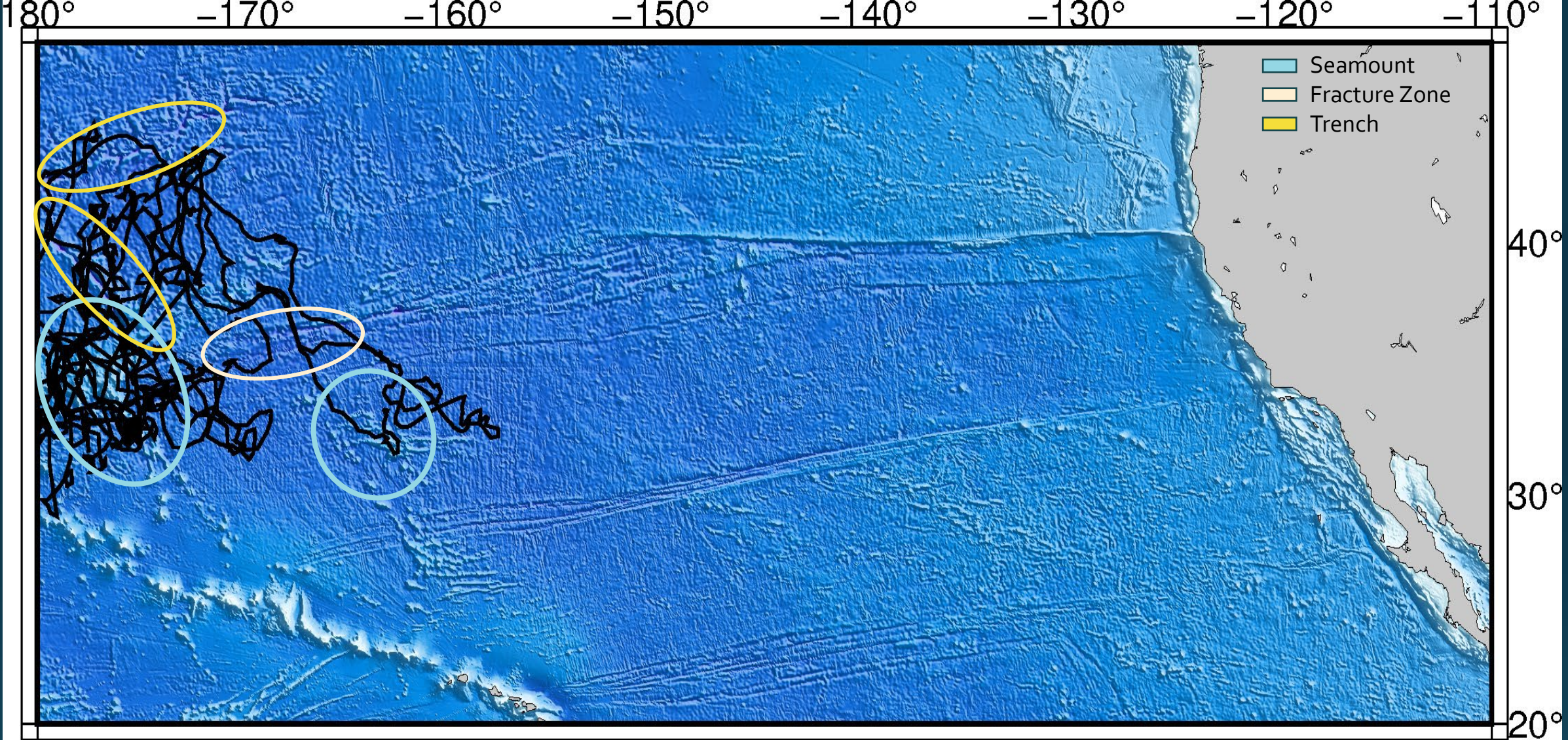

GMT 2025 Sep 29 22:22:15 seaturtle.org/maptool Projection: Mercator



GEBCO Bathymetry

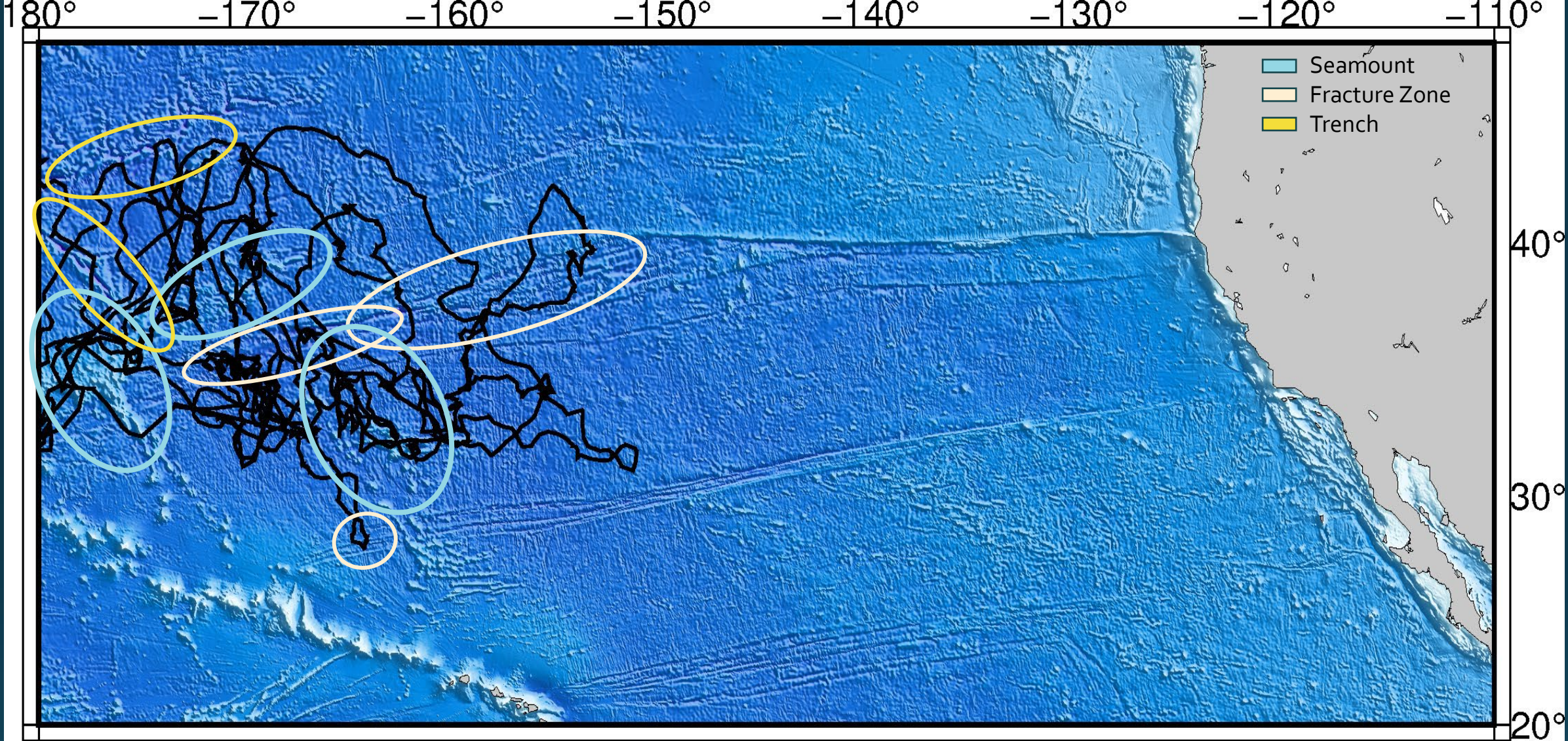

GMT 2025 Sep 29 22:26:03 seaturtle.org/maptool Projection: Mercator



GEBCO Bathymetry

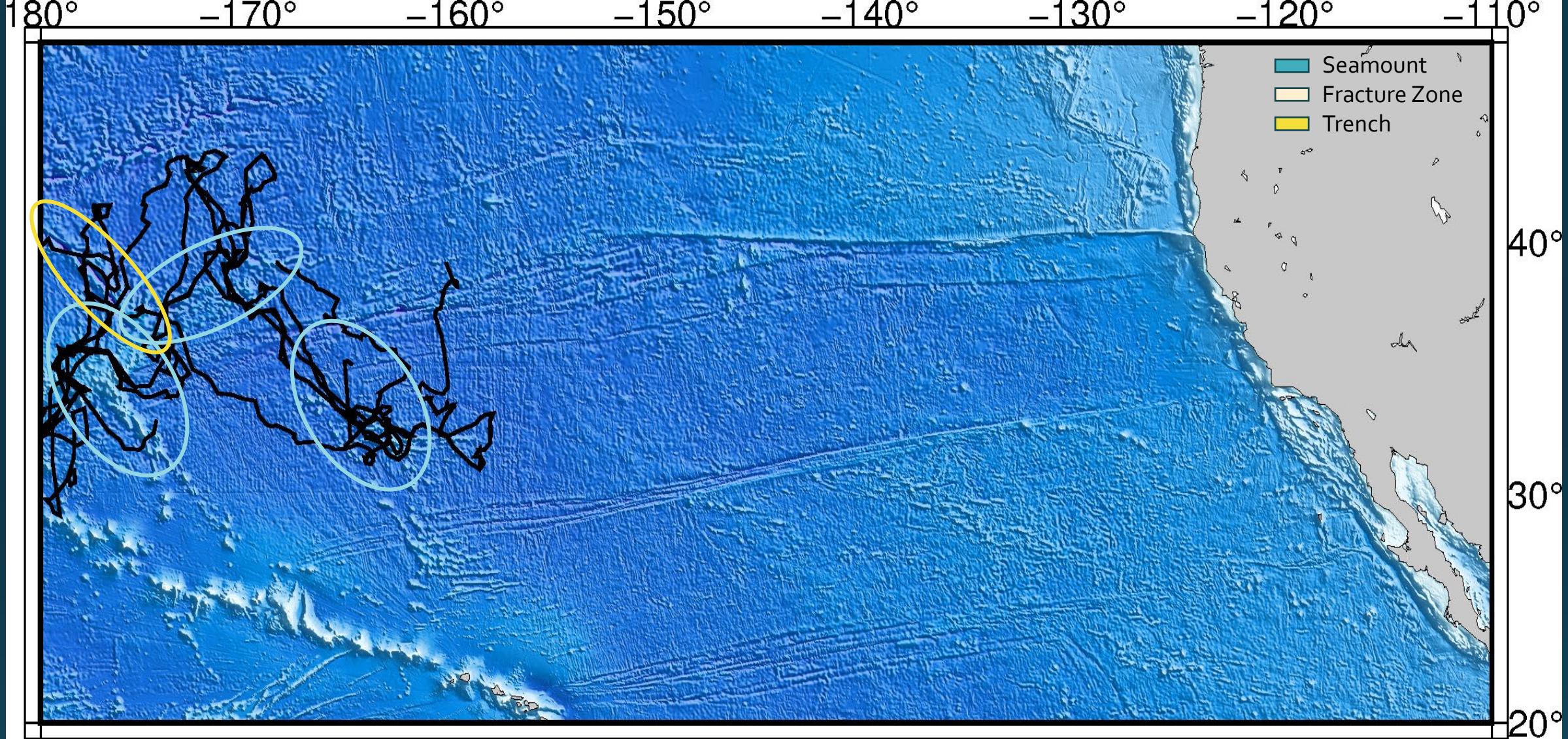

GMT 2025 Sep 29 22:33:12 seaturtle.org/maptool Projection: Mercator



GEBCO Bathymetry

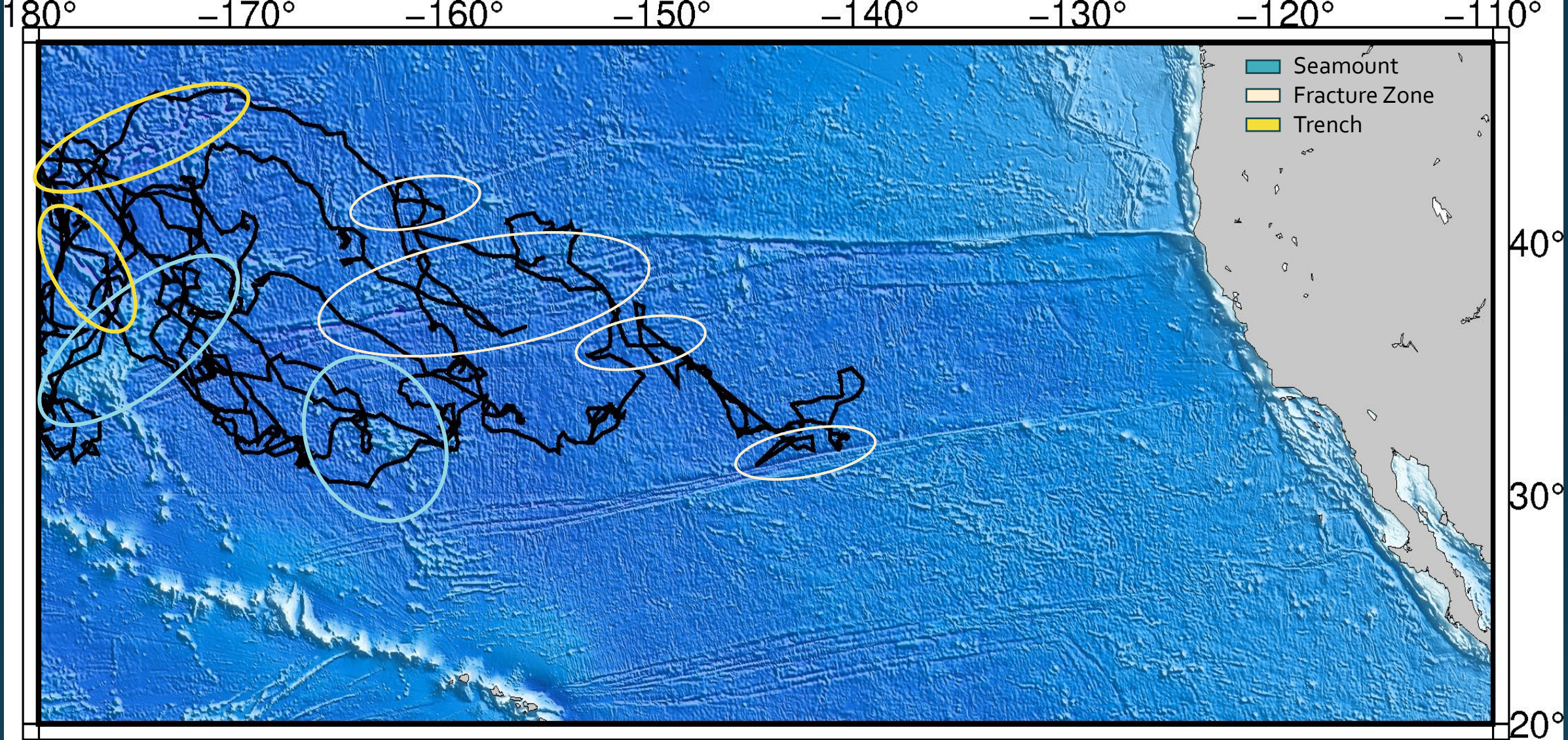

GMT 2025 Sep 29 22:35:15 seaturtle.org/maptool Projection: Mercator



GEBCO Bathymetry

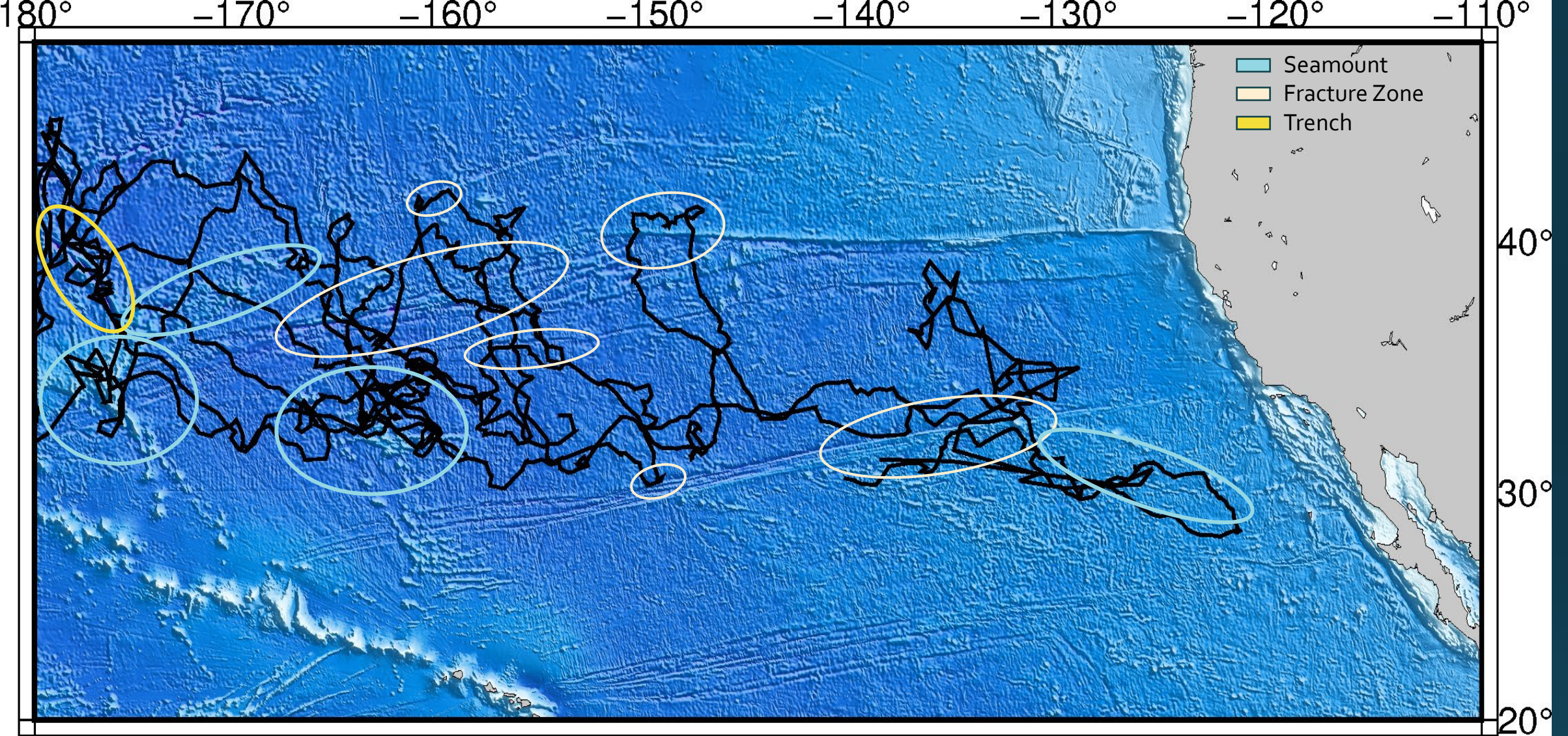

GMT 2025 Sep 29 22:39:57 seaturtle.org/maptool Projection: Mercator



GEBCO Bathymetry

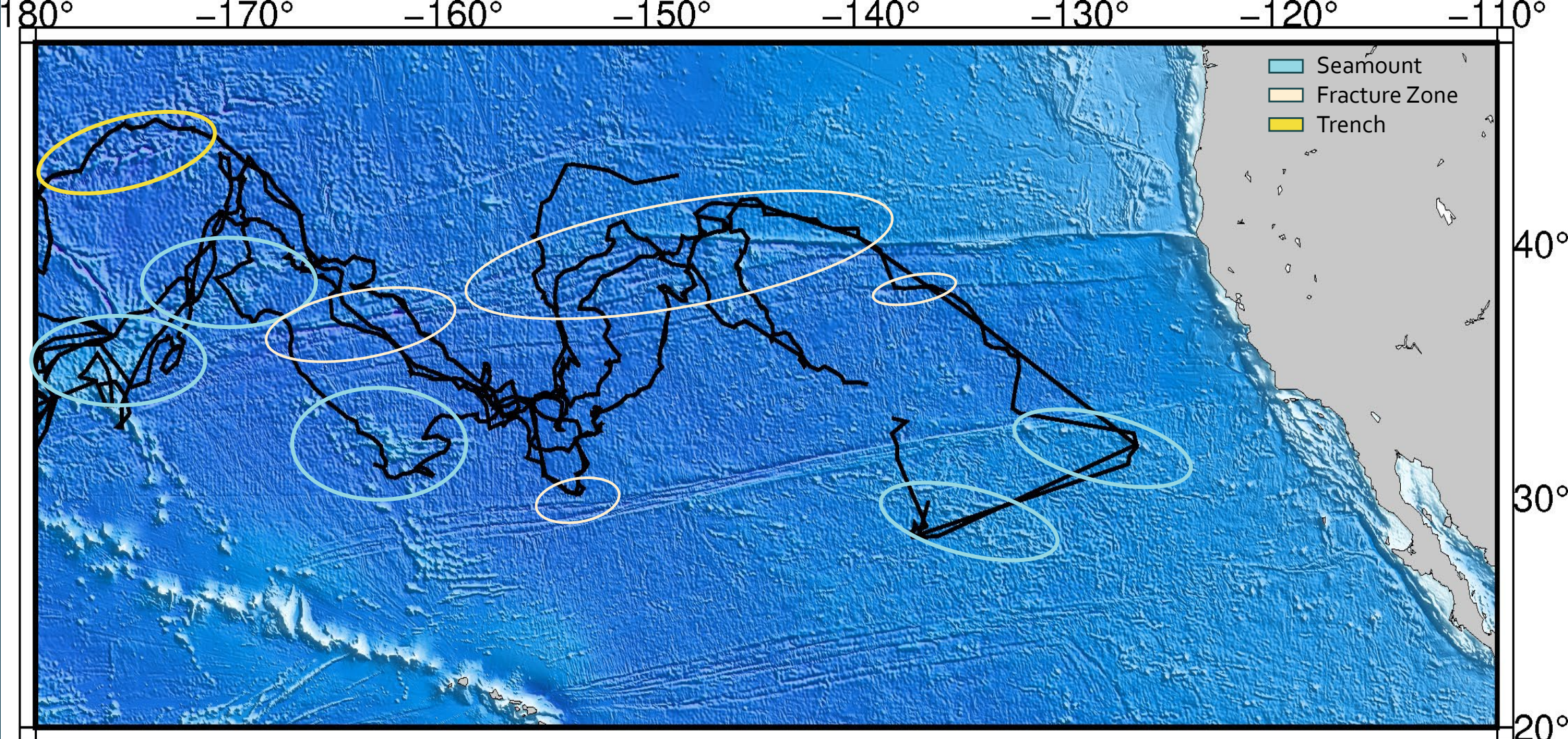

GMT 2025 Sep 29 22:42:06 seaturtle.org/maptool Projection: Mercator



GEBCO Bathymetry

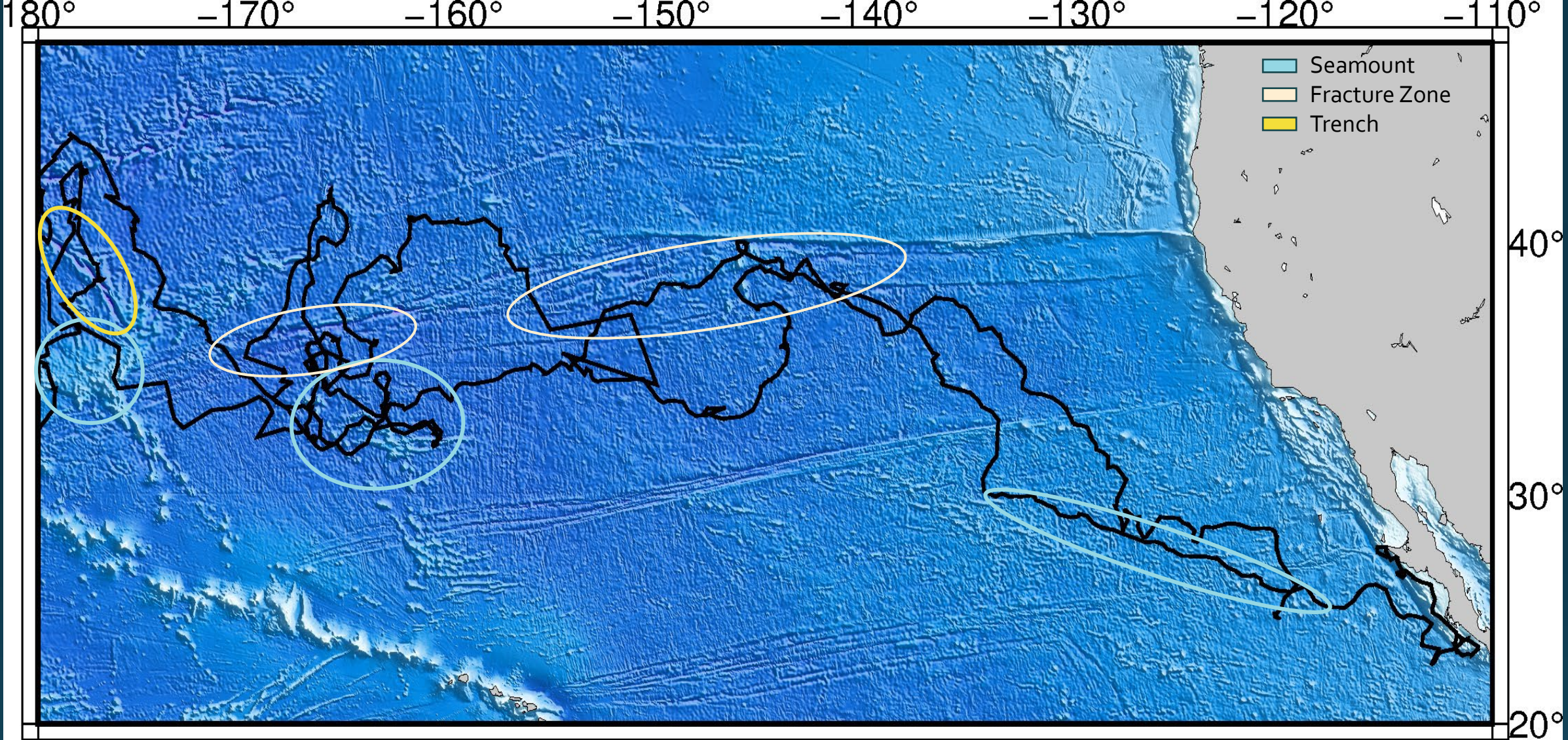

GMT 2025 Sep 29 22:45:20 seaturtle.org/maptool Projection: Mercator



GEBCO Bathymetry

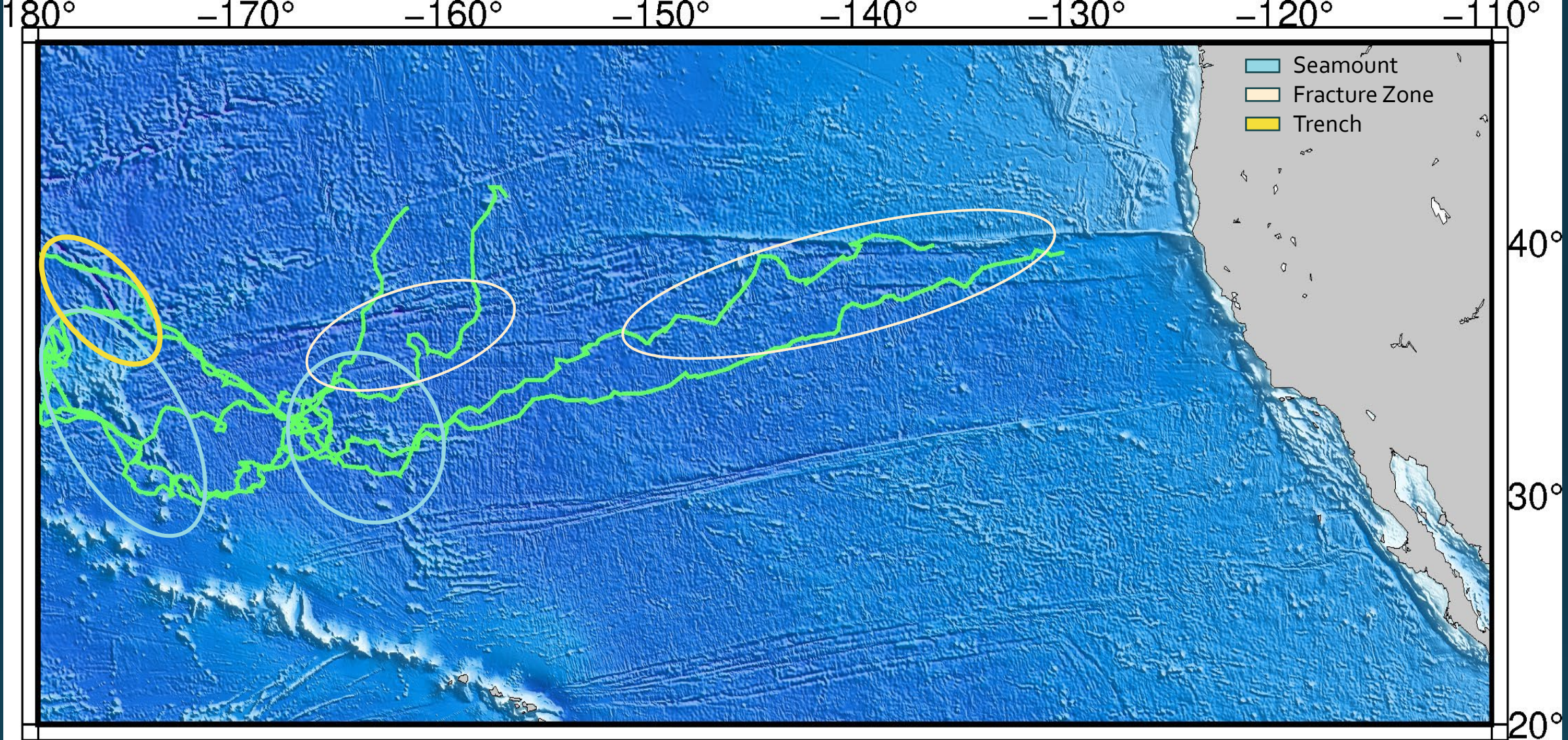

GMT 2025 Sep 30 00:34:58 seaturtle.org/maptool Projection: Mercator



GEBCO Bathymetry

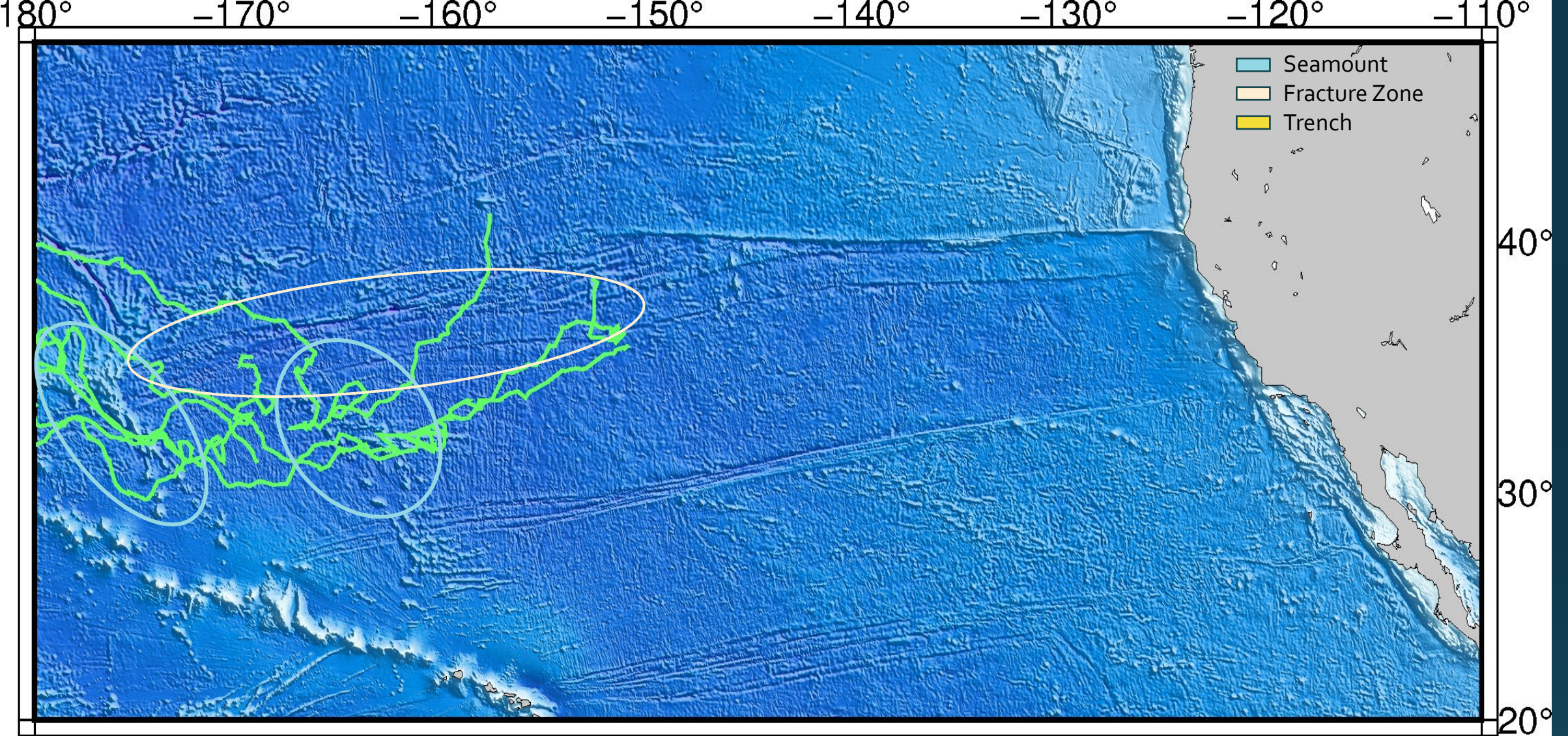

GMT 2025 Sep 30 00:37:09 seaturtle.org/maptool Projection: Mercator



GEBCO Bathymetry

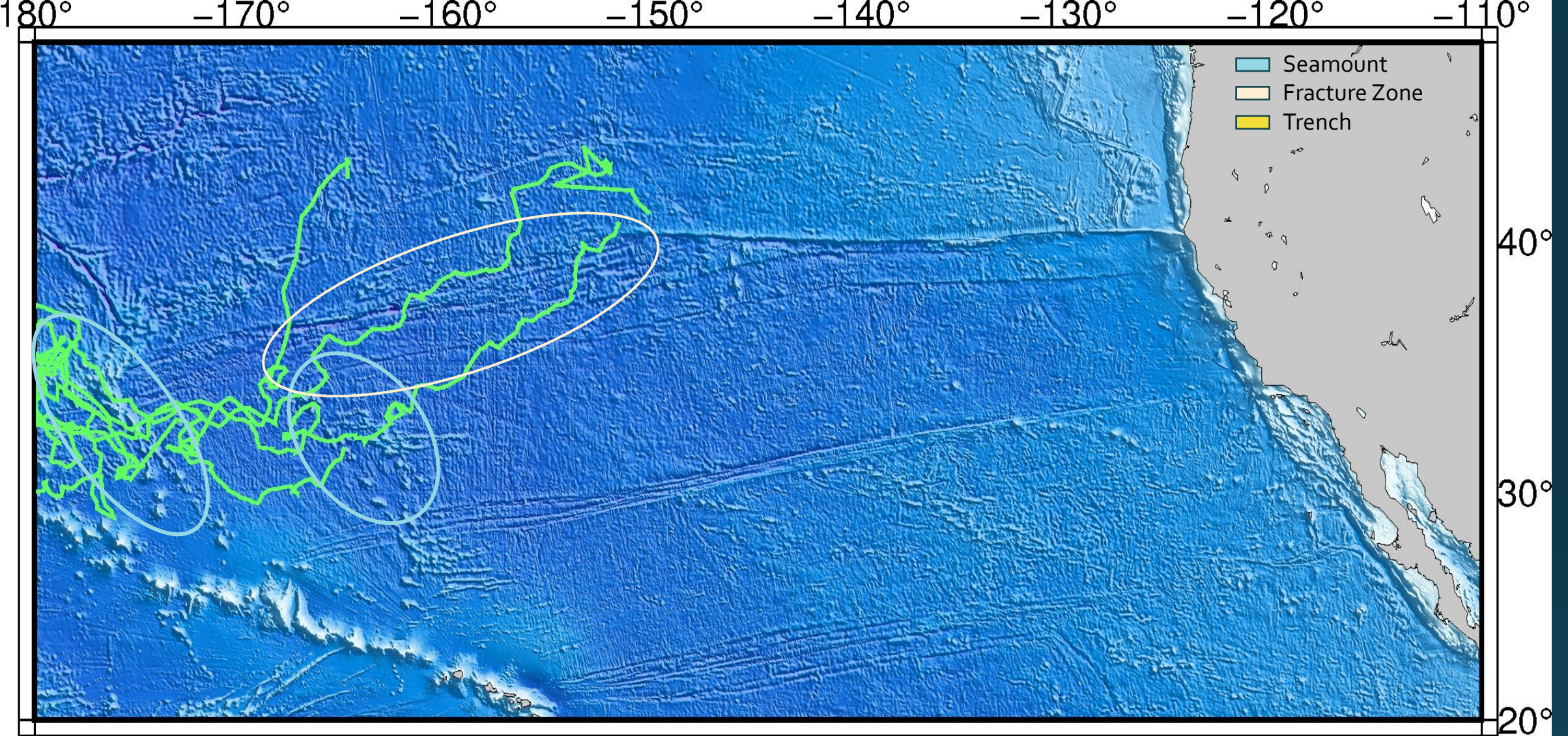

GMT 2025 Sep 30 00:38:40 seaturtle.org/maptool Projection: Mercator



GEBCO Bathymetry

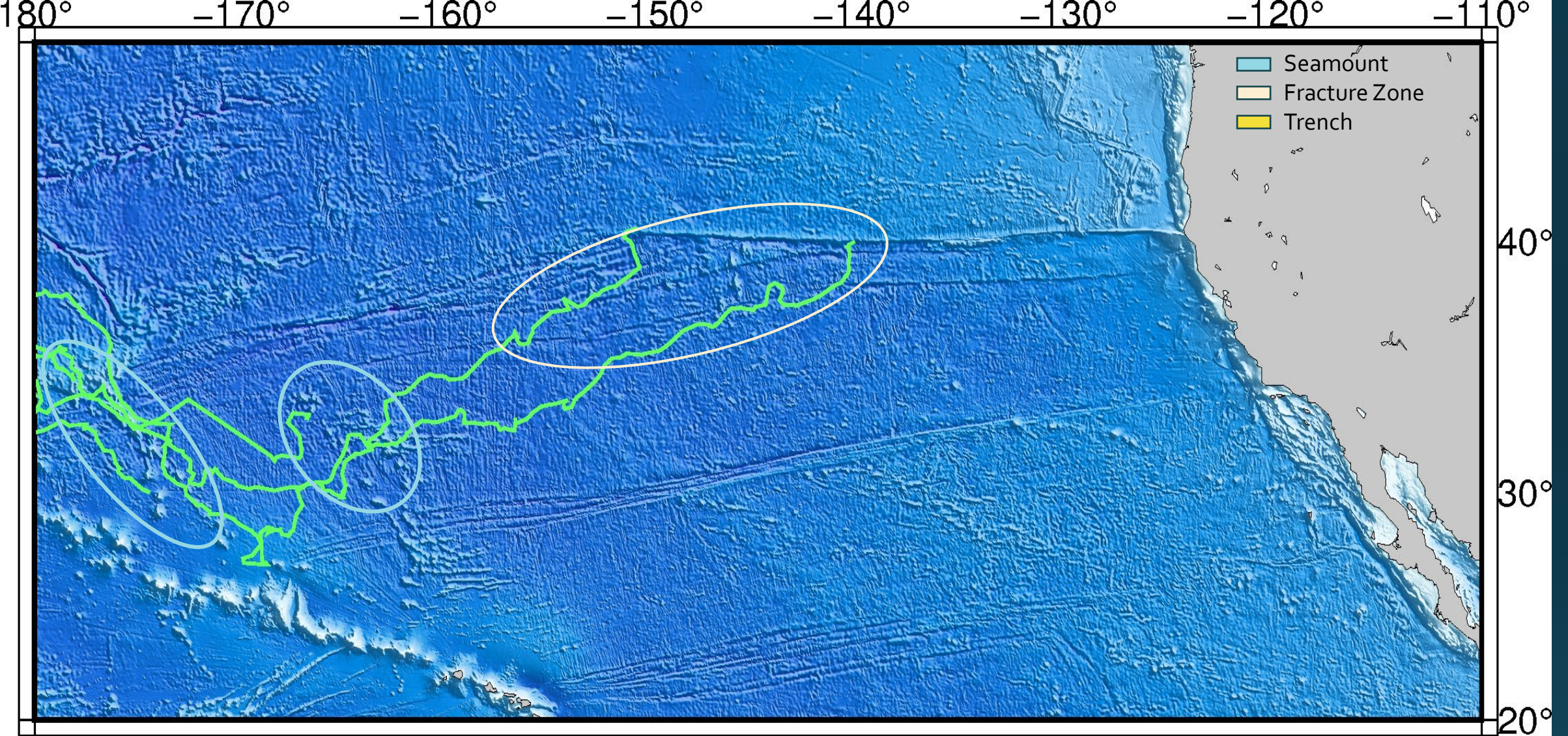

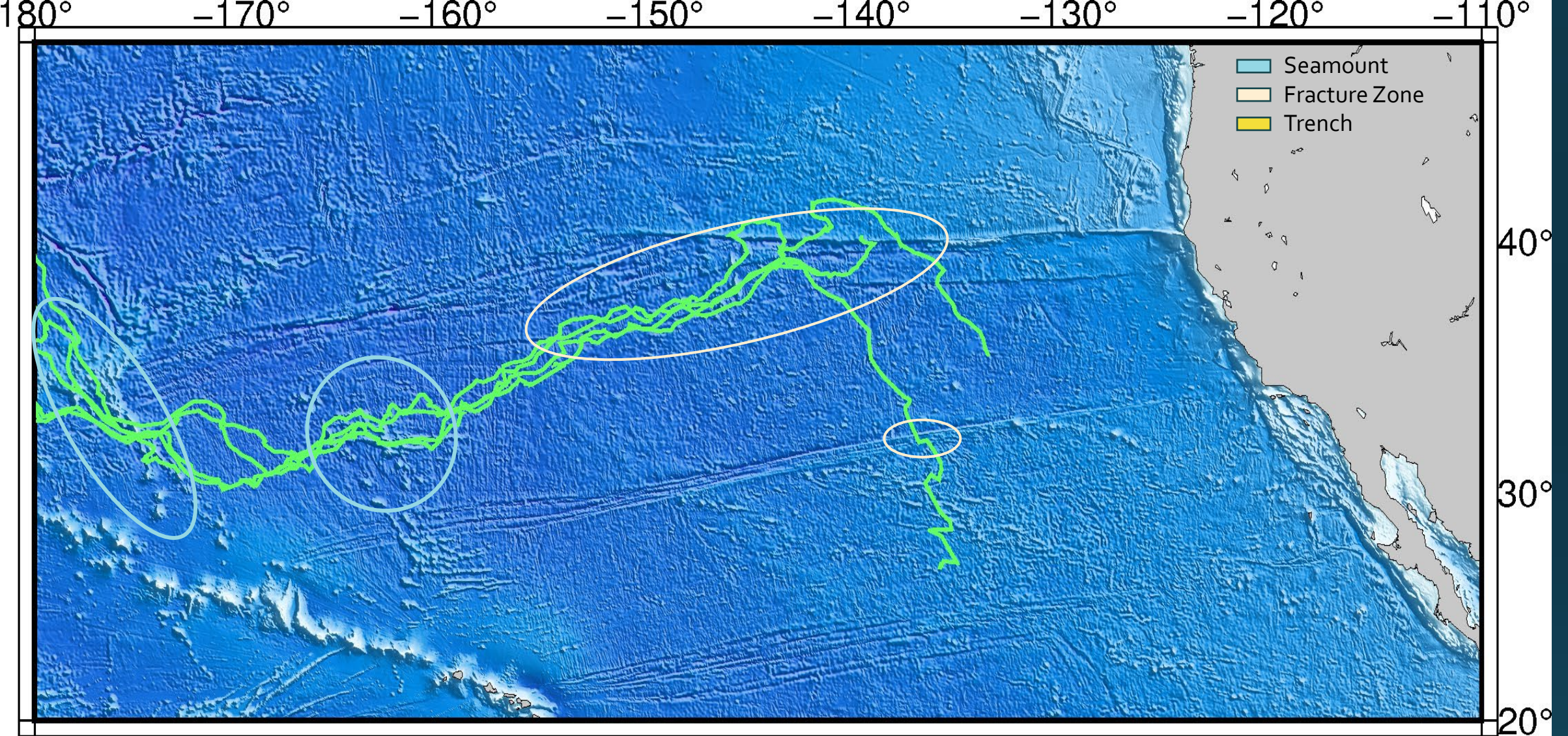

GMT 2025 Sep 30 00:41:24 seaturtle.org/maptool Projection: Mercator



GEBCO Bathymetry

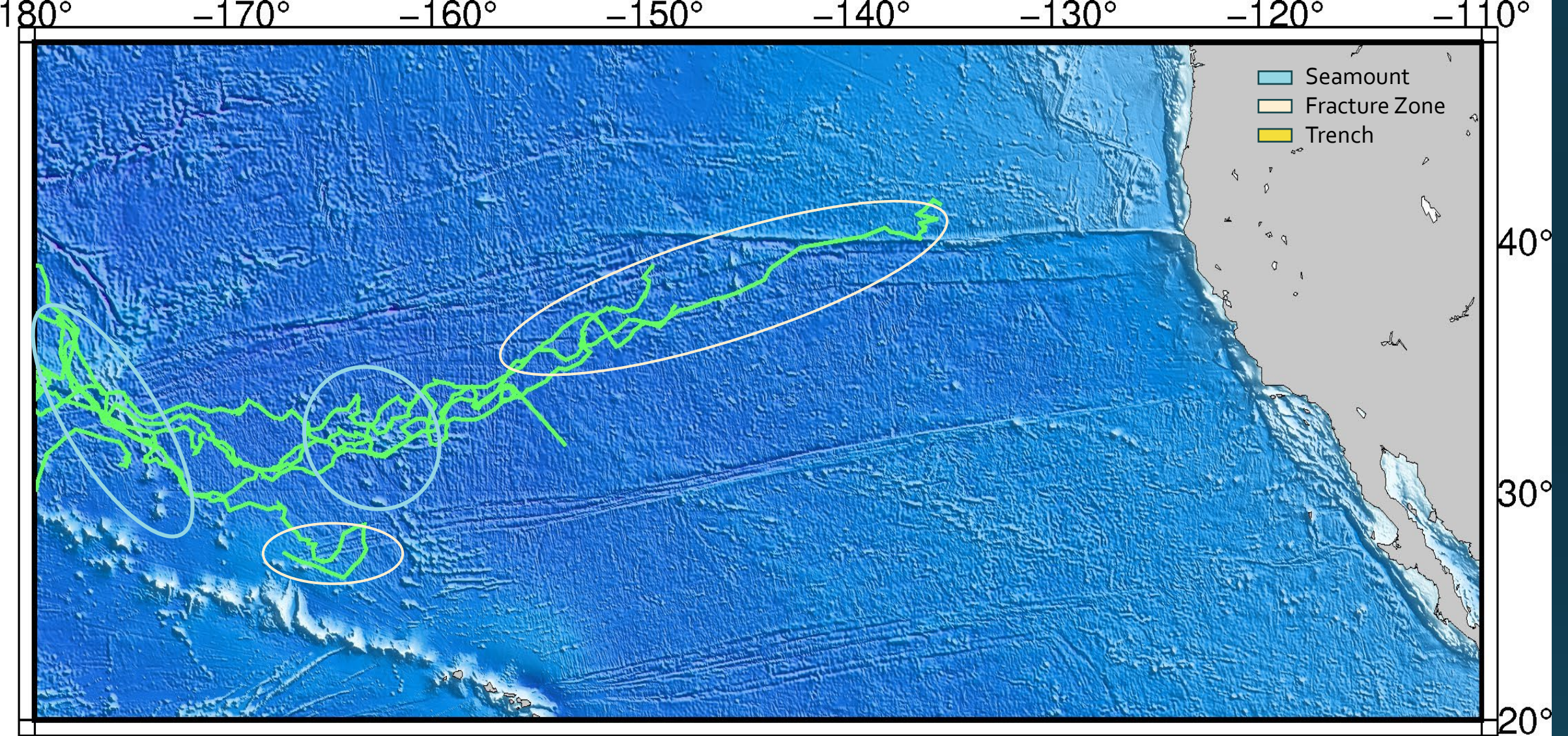

- Seamount
- Fracture Zone
- Trench

GMT 2025 Sep 30 00:42:43 seaturtle.org/maptool Projection: Mercator



GEBCO Bathymetry

Satellite 2023-2024 STRETCH

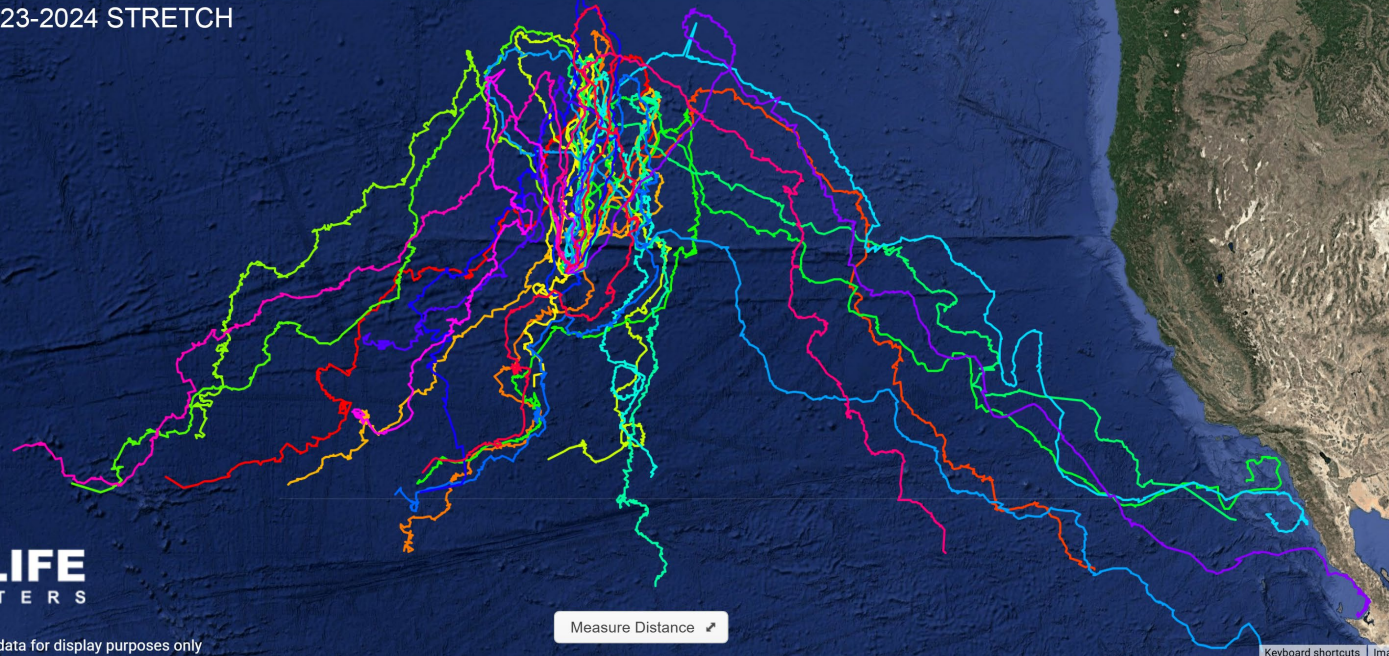

WILDLIFE
COMPUTERS

Map of raw location data for display purposes only

<https://www.loggerheadstretch.org/map.html>

Satellite 2024-2025 STRETCH

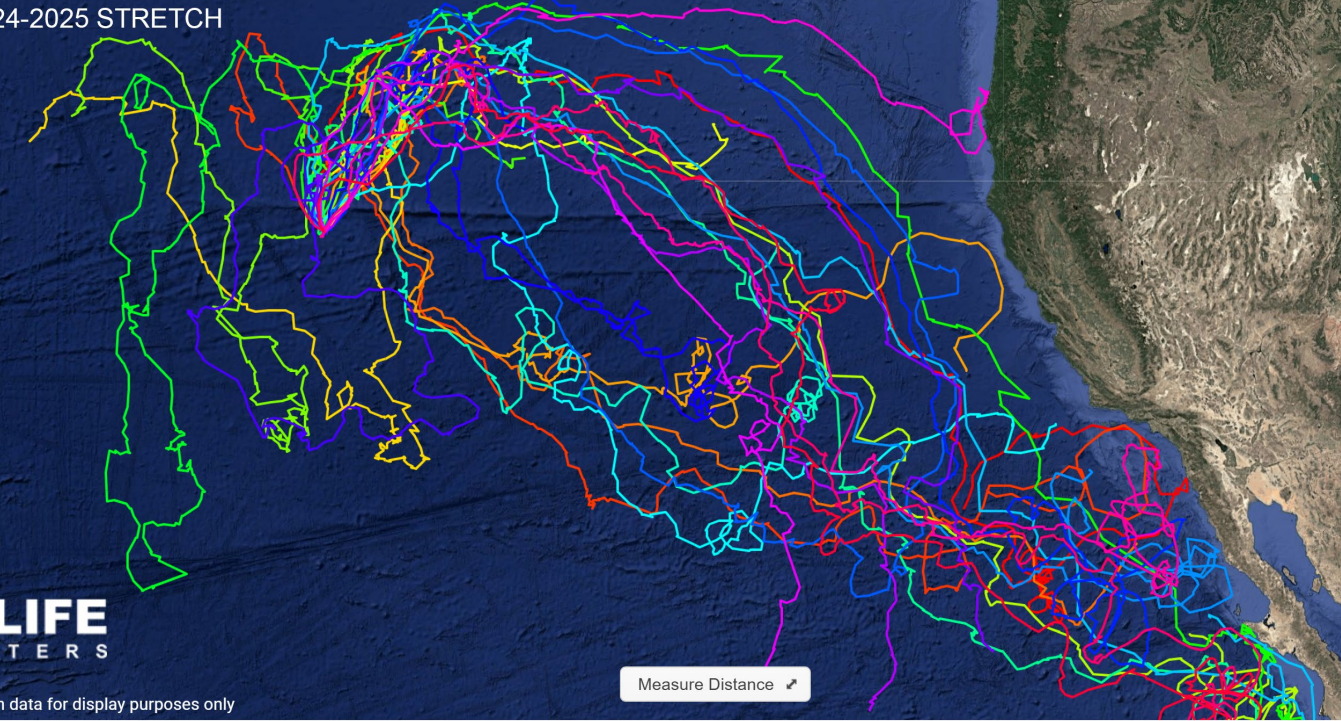

WILDLIFE
COMPUTERS

Map of raw location data for display purposes only



2023 - Satsuki

- Seamount
- Fracture Zone
- Trench

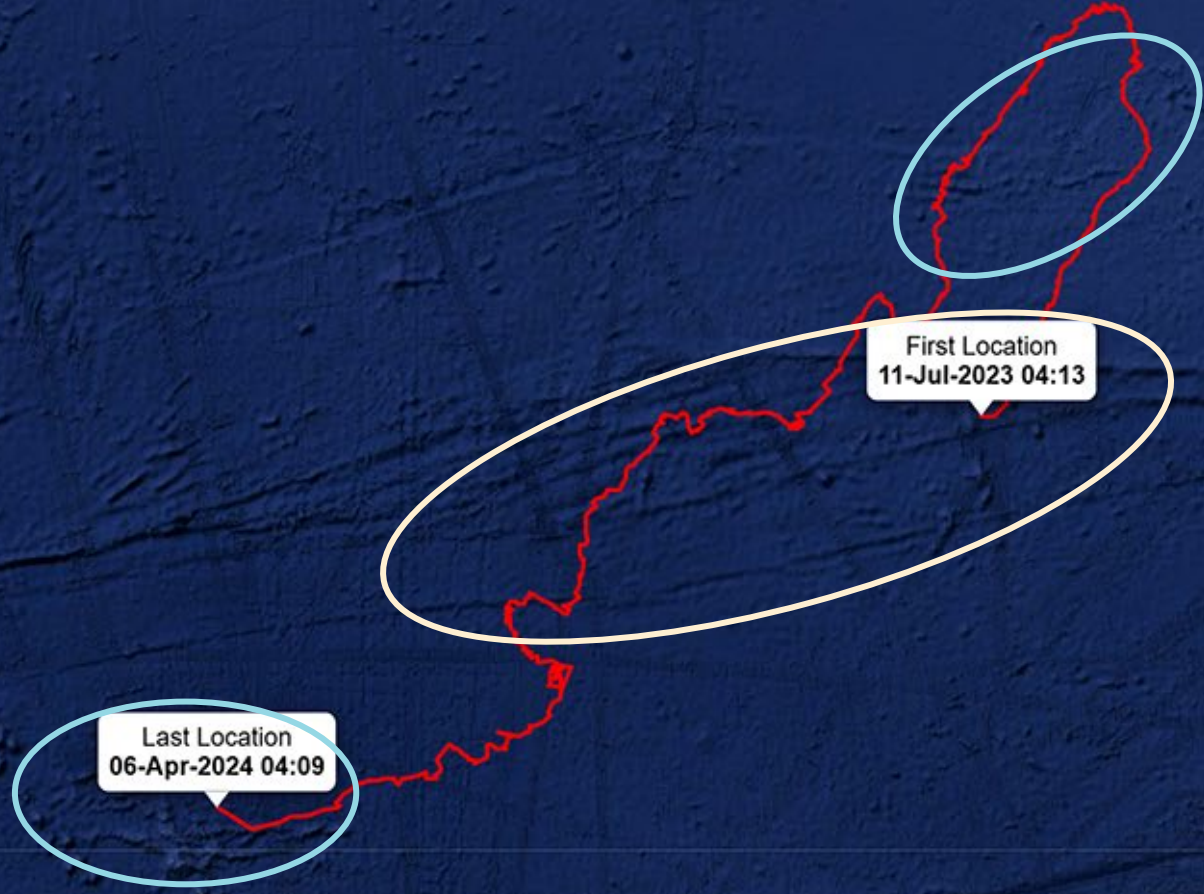

Last Location
06-Apr-2024 04:09

First Location
11-Jul-2023 04:13

Measure Distance ↗

.DLIFE
PUTERS

location data for display purposes only

Ke

- Seamount
- Fracture Zone
- Trench

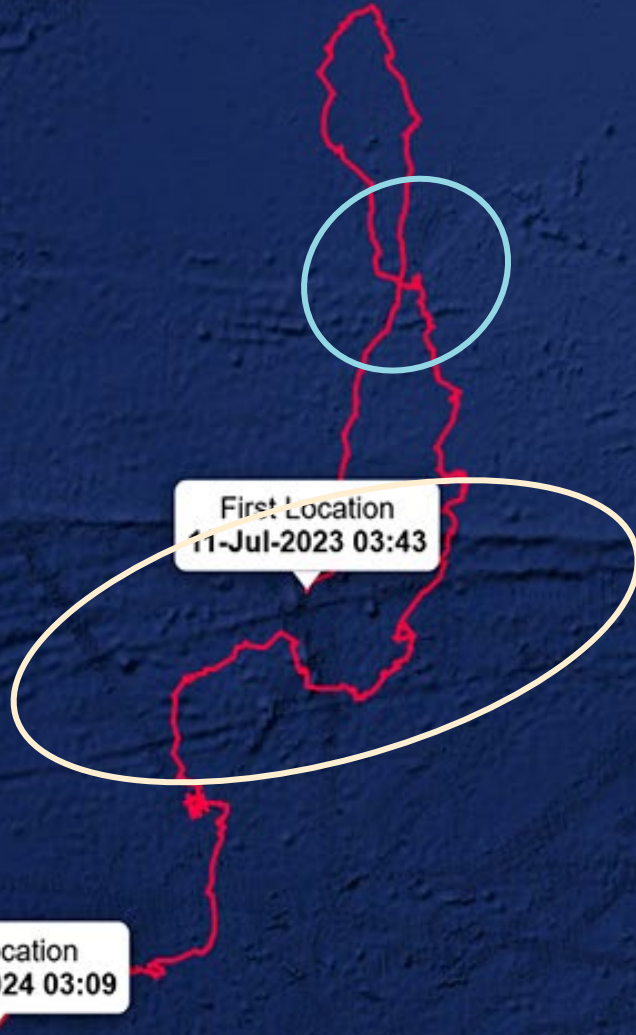

First Location
11-Jul-2023 03:43

Last Location
07-Mar-2024 03:09

Measure Distance ↗

2023 - Chuy

- Seamount
- Fracture Zone
- Trench

First Location
11-Jul-2023 03:43

Last Location
29-Feb-2024 03:20

Measure Distance ↗



- Seamount
- Fracture Zone
- Trench

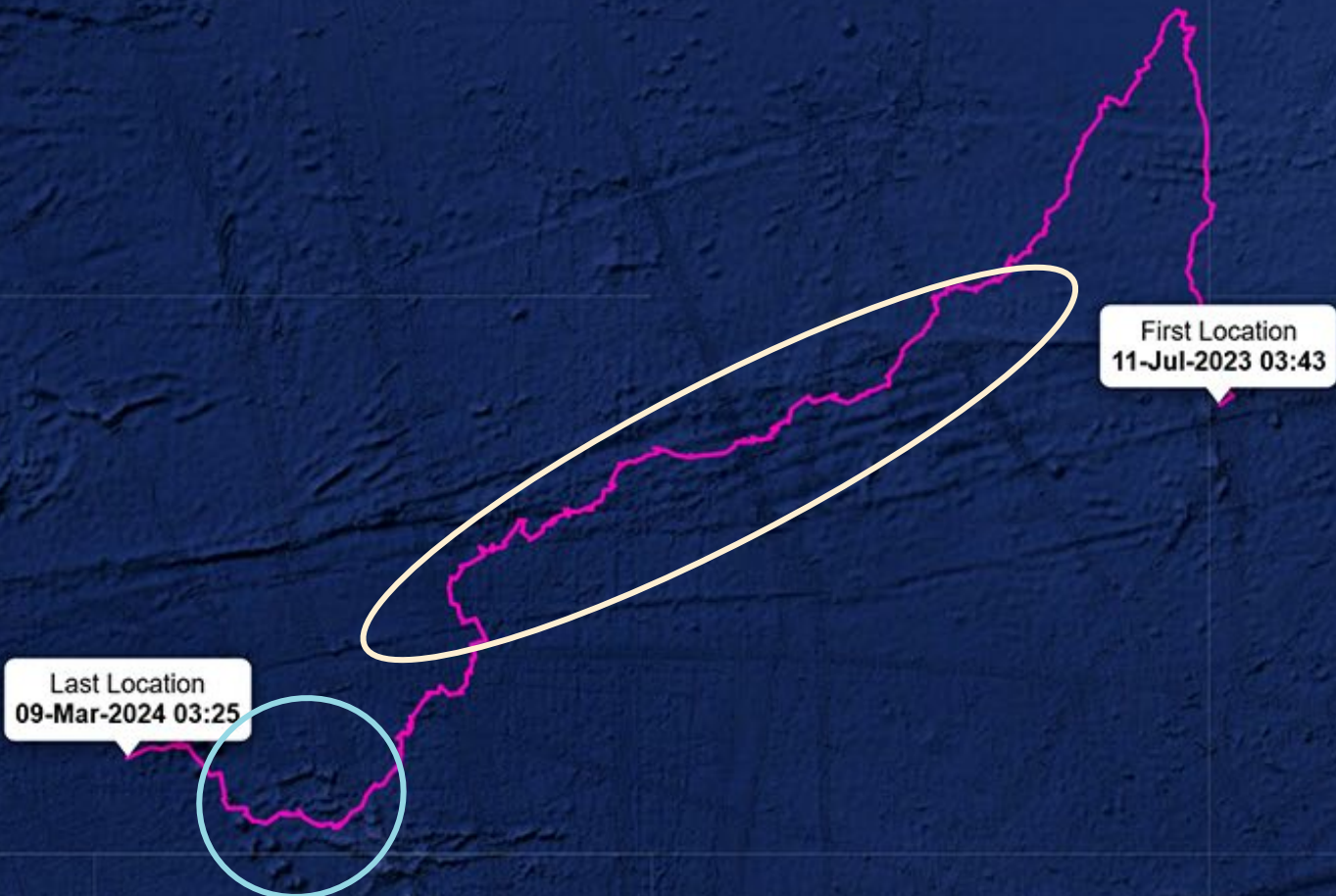

Measure Distance ↗

- Seamount
- Fracture Zone
- Trench

First Location
11-Jul-2023 03:51

Last Location
15-Mar-2024 05:59

Measure Distance ↗

LIFE
TERS

data for display purposes only

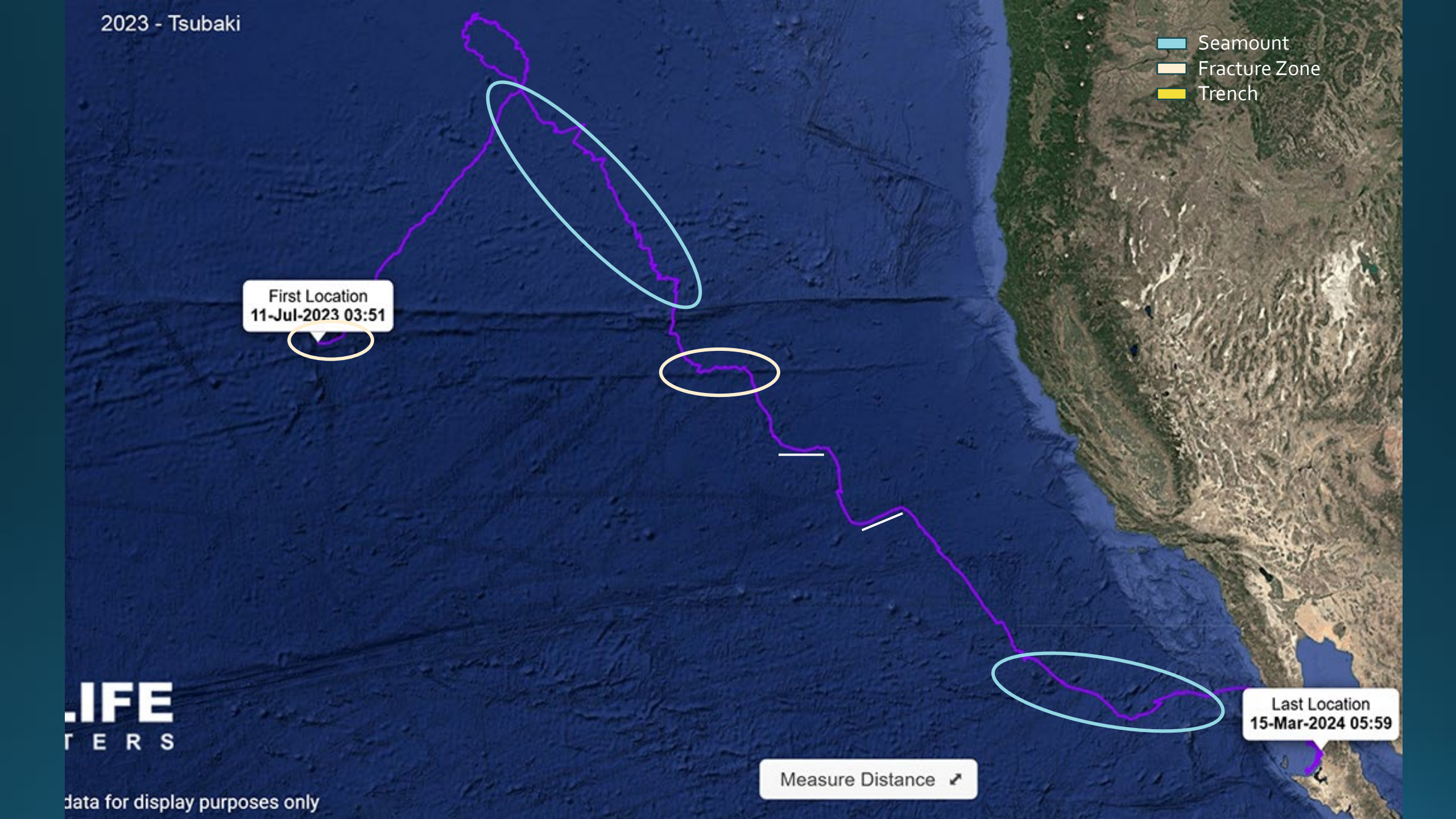

- Seamount
- Fracture Zone
- Trench

First Location
11-Jul-2023 03:44

Last Location
25-Mar-2024 03:31

Measure Distance ↗

E
S



- Seamount
- Fracture Zone
- Trench

First Location
11-Jul-2023 03:43

Last Location
13-Mar-2024 03:36

Measure Distance ↗

LIFE
ERS

ta for display purposes only



- Seamount
- Fracture Zone
- Trench

First Location
11-Jul-2023 03:44

Last Location
12-Mar-2024 04:04

Measure Distance ↗

OLIFE
UTERS

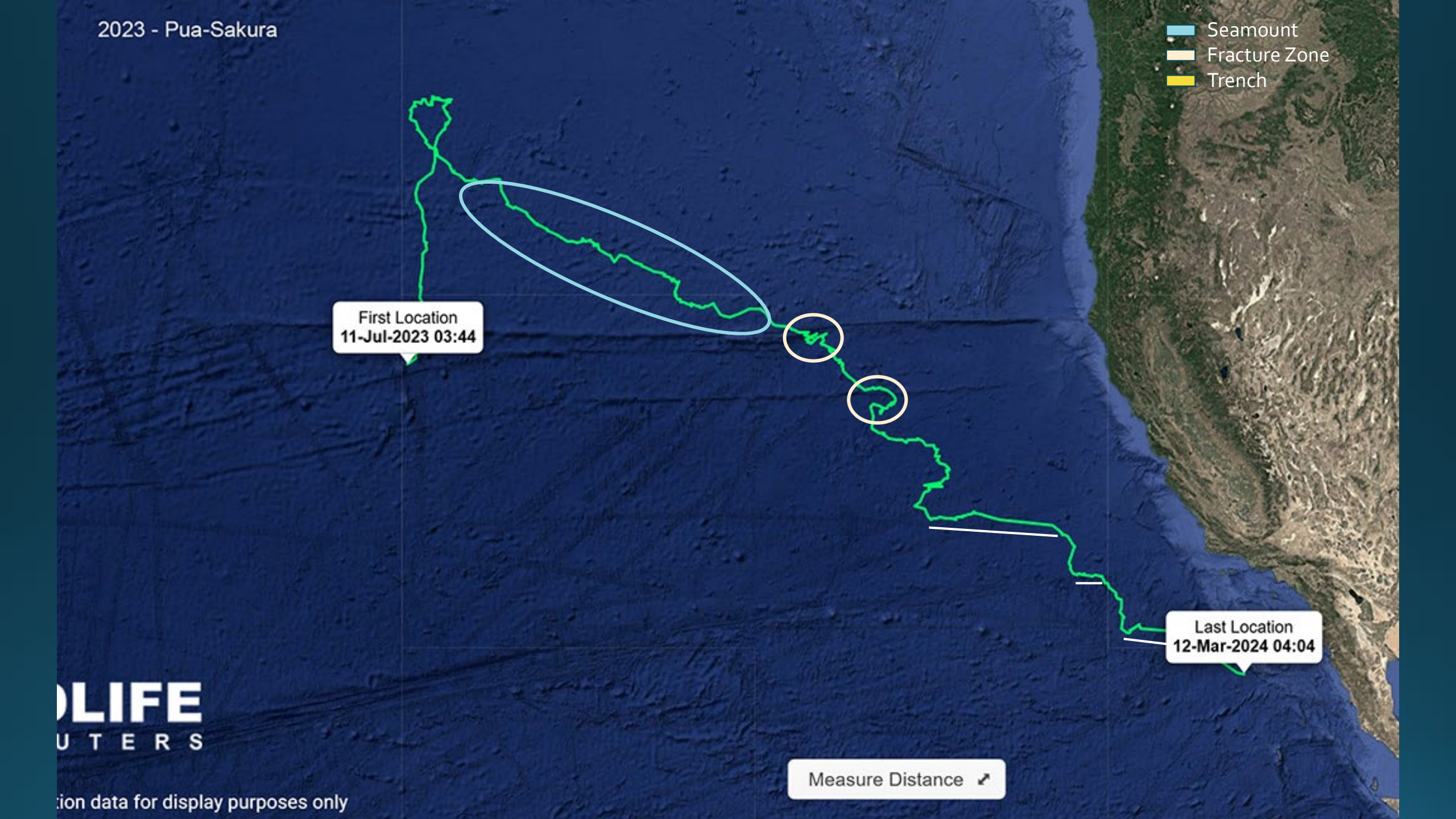

- Seamount
- Fracture Zone
- Trench

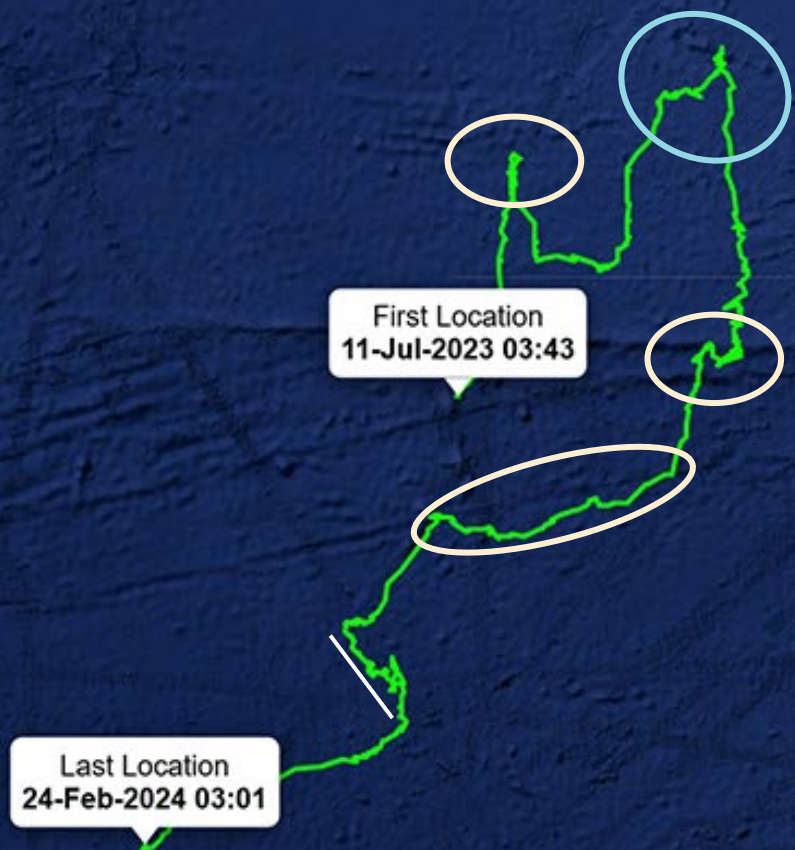

E
S

Measure Distance ↗

2023 - Ka La 'Ula

- Seamount
- Fracture Zone
- Trench

First Location
11-Jul-2023 04:11

Last Location
21-Mar-2024 05:38

Measure Distance ↗

DLIFE
PUTERS

ocation data for display purposes only

- Seamount
- Fracture Zone
- Trench

First Location
08-Jul-2024 03:11

Last Location
19-Jun-2025 19:20

Measure Distance ↗



- Seamount
- Fracture Zone
- Trench

First Location
08-Jul-2024 03:12

Last Location
01-Oct-2025 14:03

Measure Distance ↗

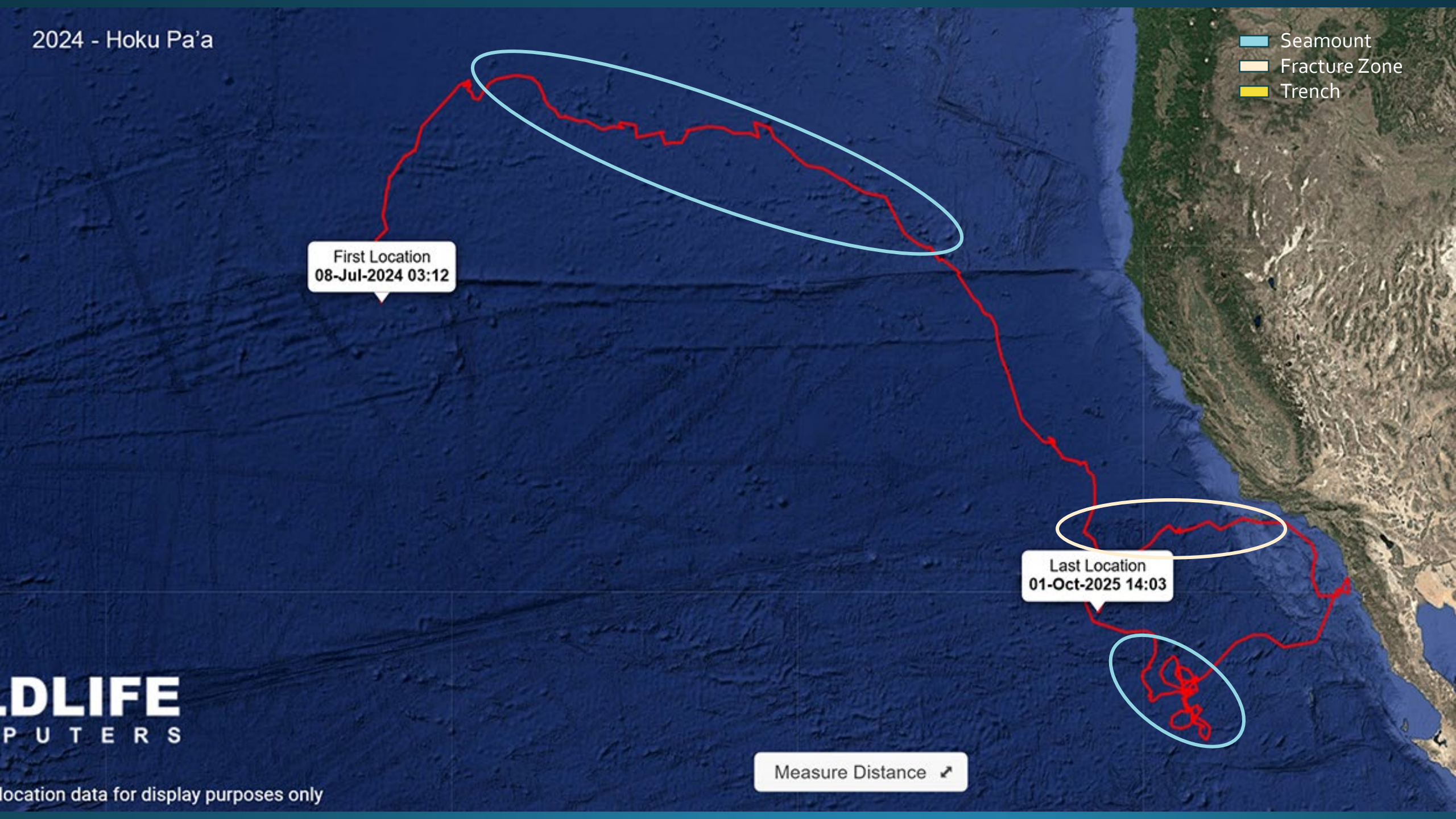

2024 - Pericu

- Seamount
- Fracture Zone
- Trench

First Location
08-Jul-2024 01:54

Last Location
02-Oct-2025 01:17

Measure Distance ↗

play purposes only

Keyboard

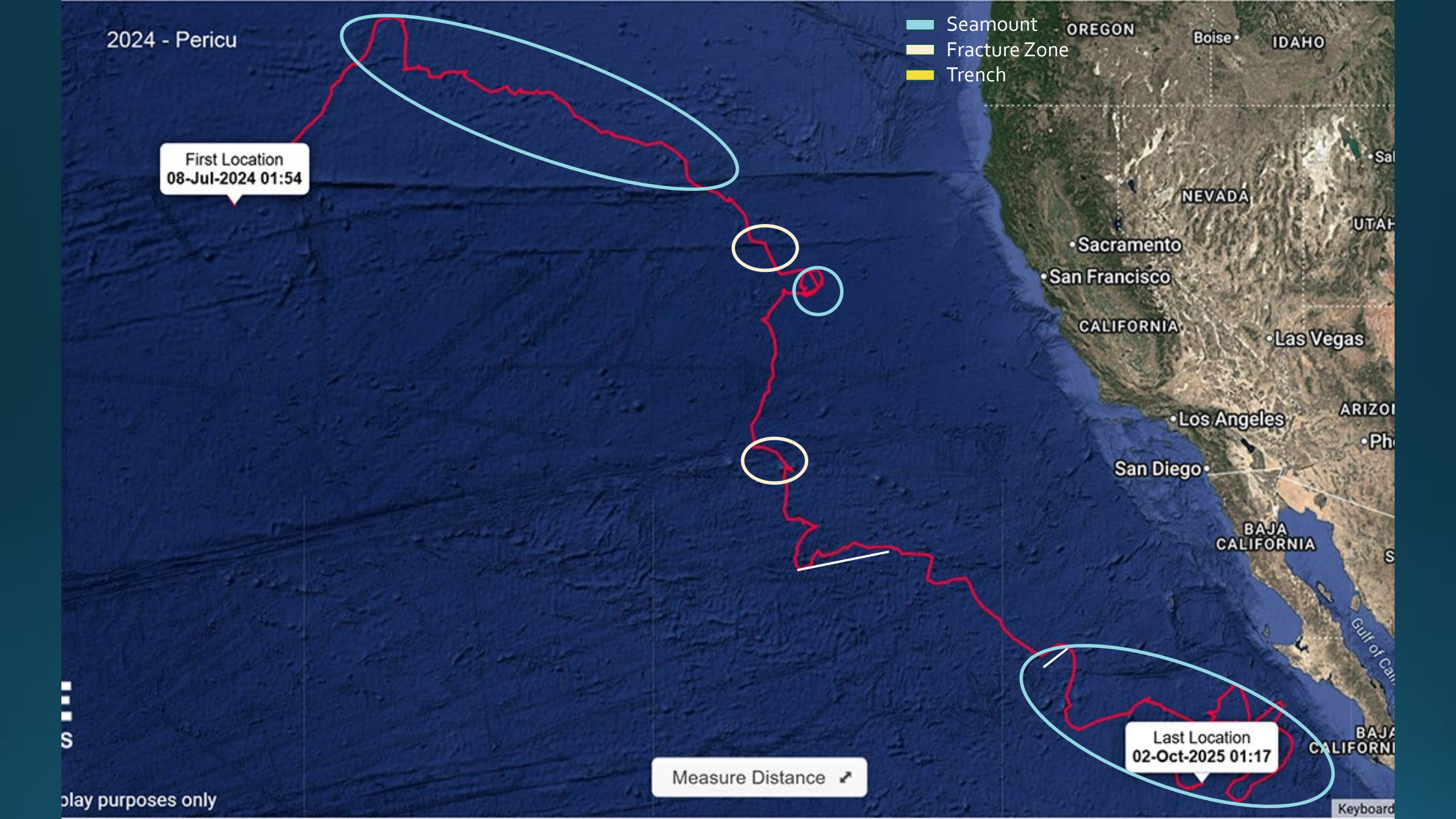

2024 - 'Ehnally

- Seamount
- Fracture Zone
- Trench

First Location
08-Jul-2024 01:54

Last Location
29-Aug-2025 02:15

Measure Distance ↗

E
R S

display purposes only

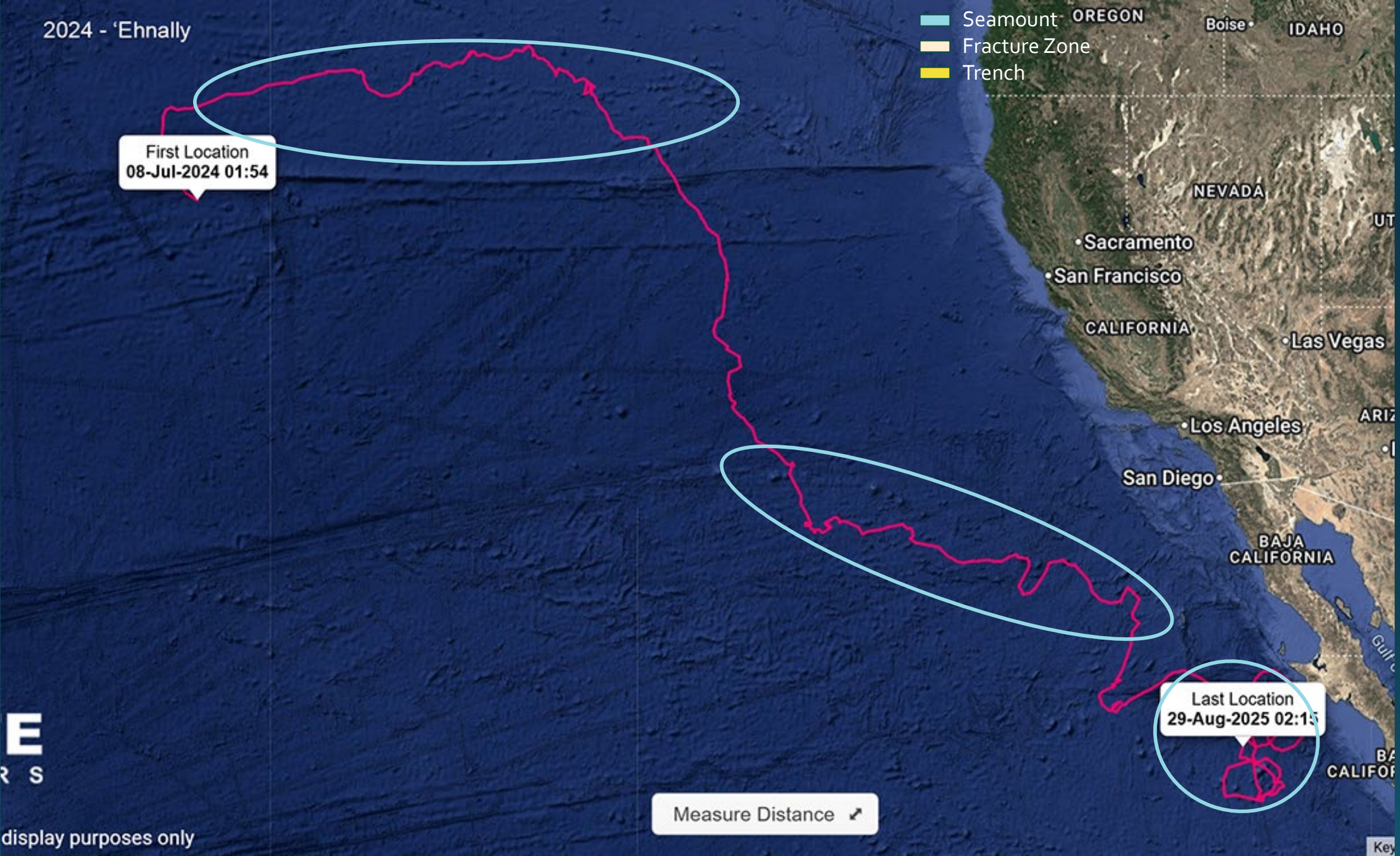

2024 - Moana Kai

- Seamount
- Fracture Zone
- Trench

First Location
08-Jul-2024 01:57

Last Location
02-Oct-2025 01:16

Measure Distance ↗

LIFE
UTERS

tion data for display purposes only

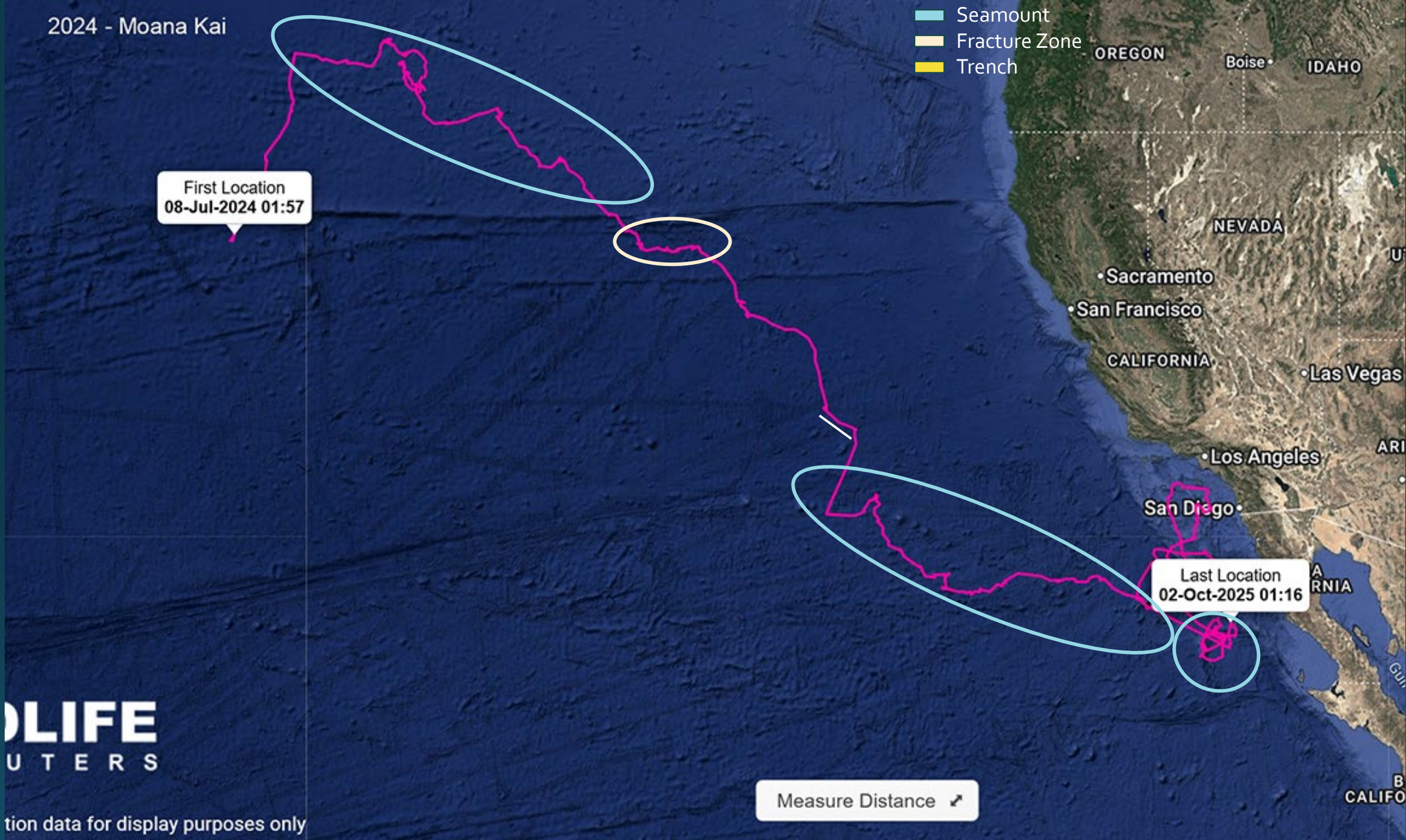

- Seamount
- Fracture Zone
- Trench

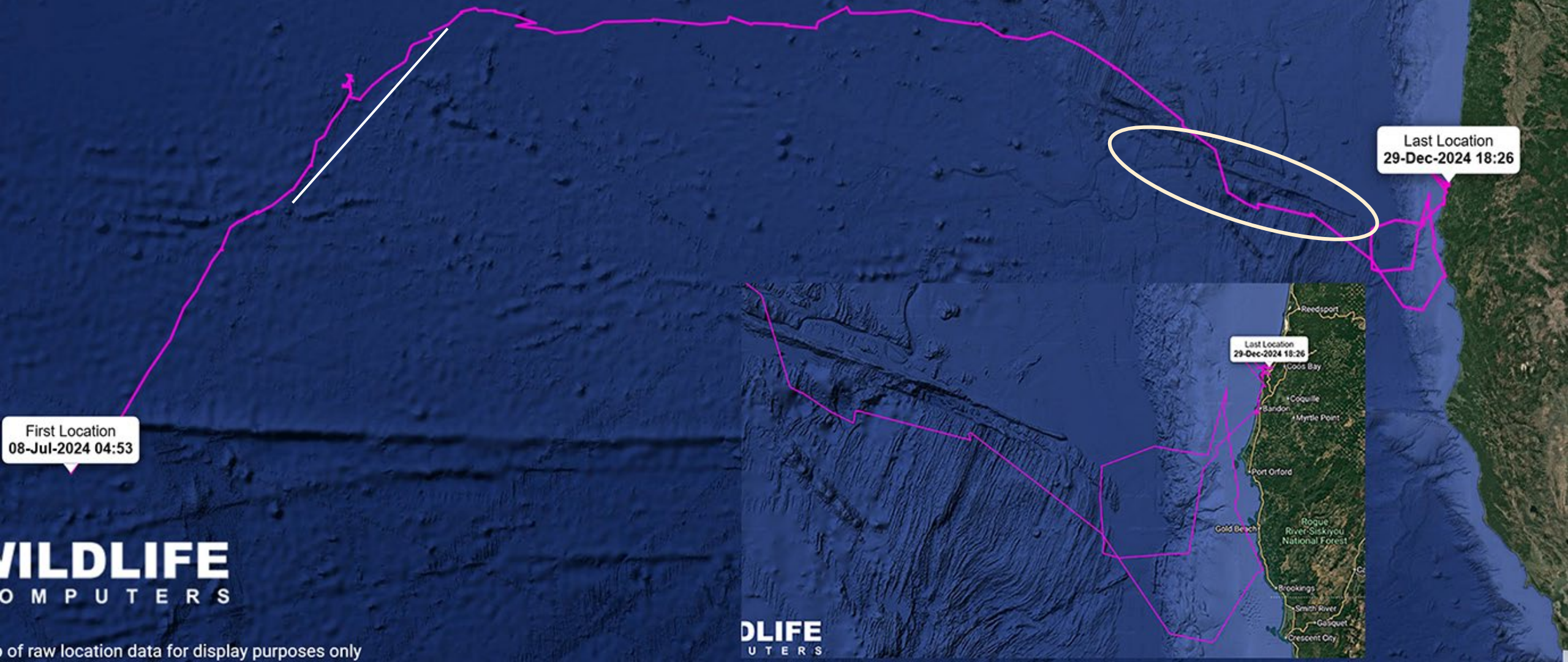

WILDLIFE
COMPUTERS

of raw location data for display purposes only

DLIFE
UTERS

2024 - Eni

- Seamount
- Fracture Zone
- Trench

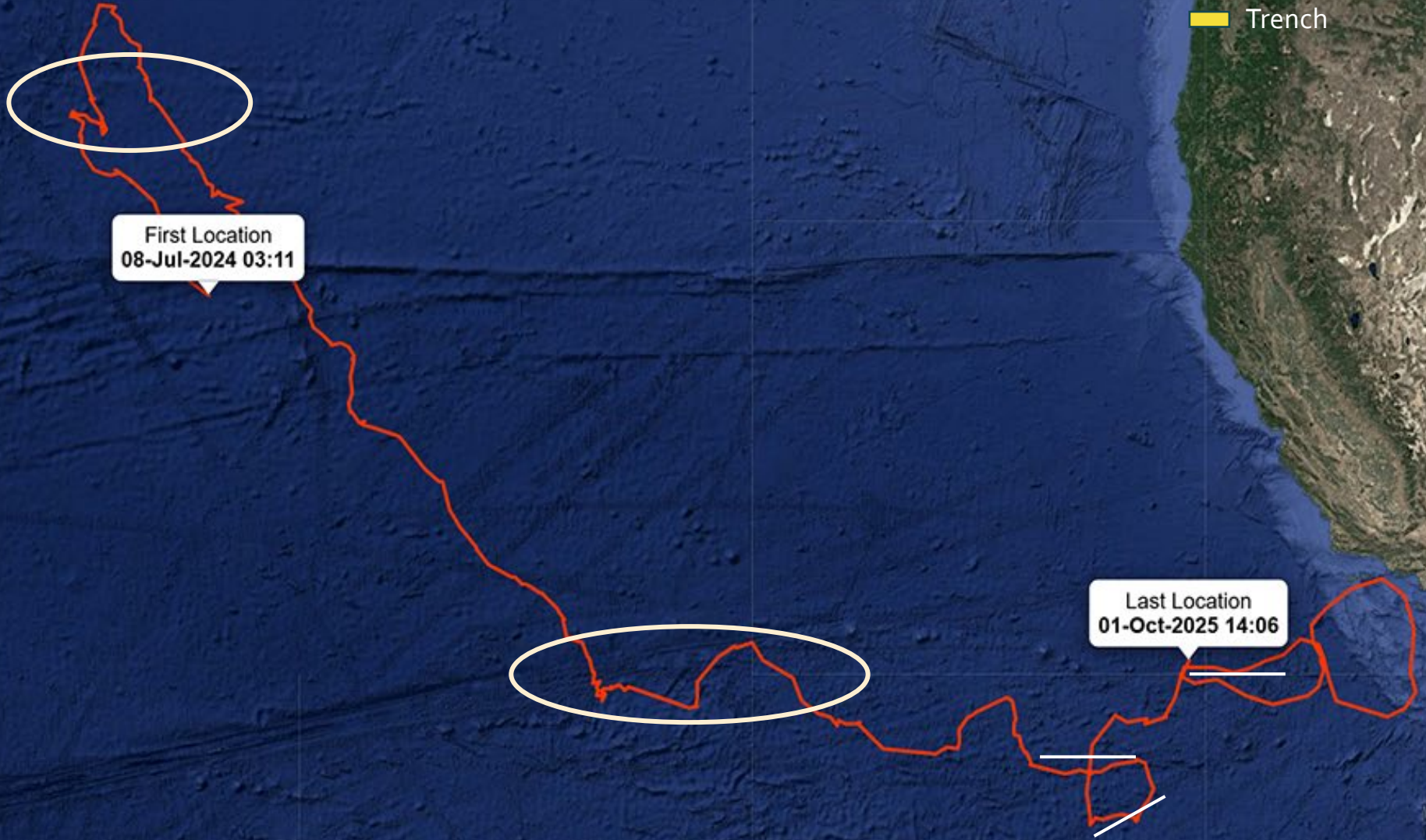

DLIFE
PUTERS

location data for display purposes only

Measure Distance ↗

2024 - Ho'omau

- Seamount
- Fracture Zone
- Trench

First Location
08-Jul-2024 03:12

Last Location
17-Jul-2025 04:53

DLIFE
PUTERS

Measure Distance ↗

ocation data for display purposes only

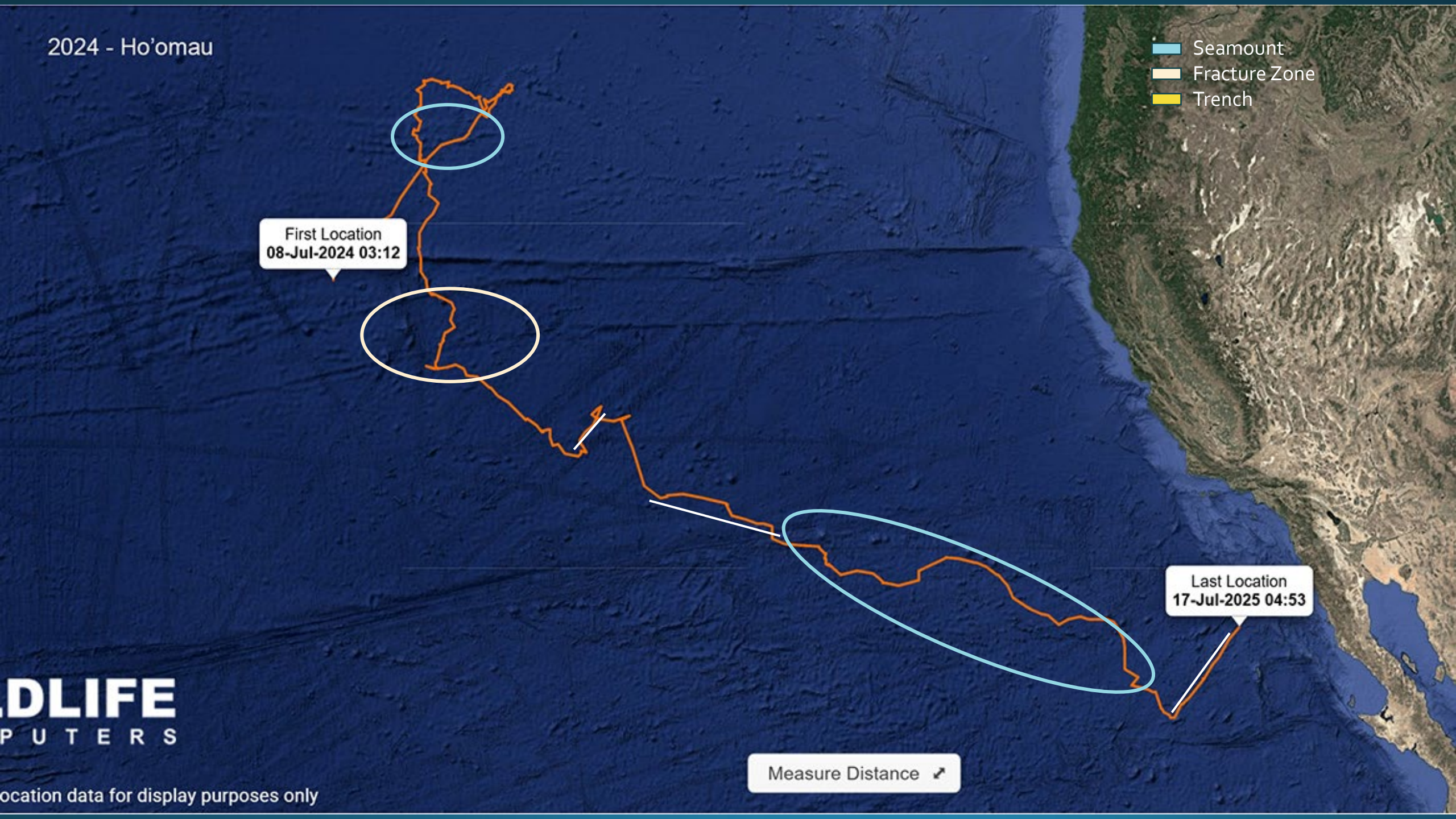

2024 - Niparaya

- Seamount
- Fracture Zone
- Trench

First Location
08-Jul-2024 03:11

Last Location
01-Oct-2025 14:18

DLIFE
UTERS

ation data for display purposes only

Measure Distance ↗

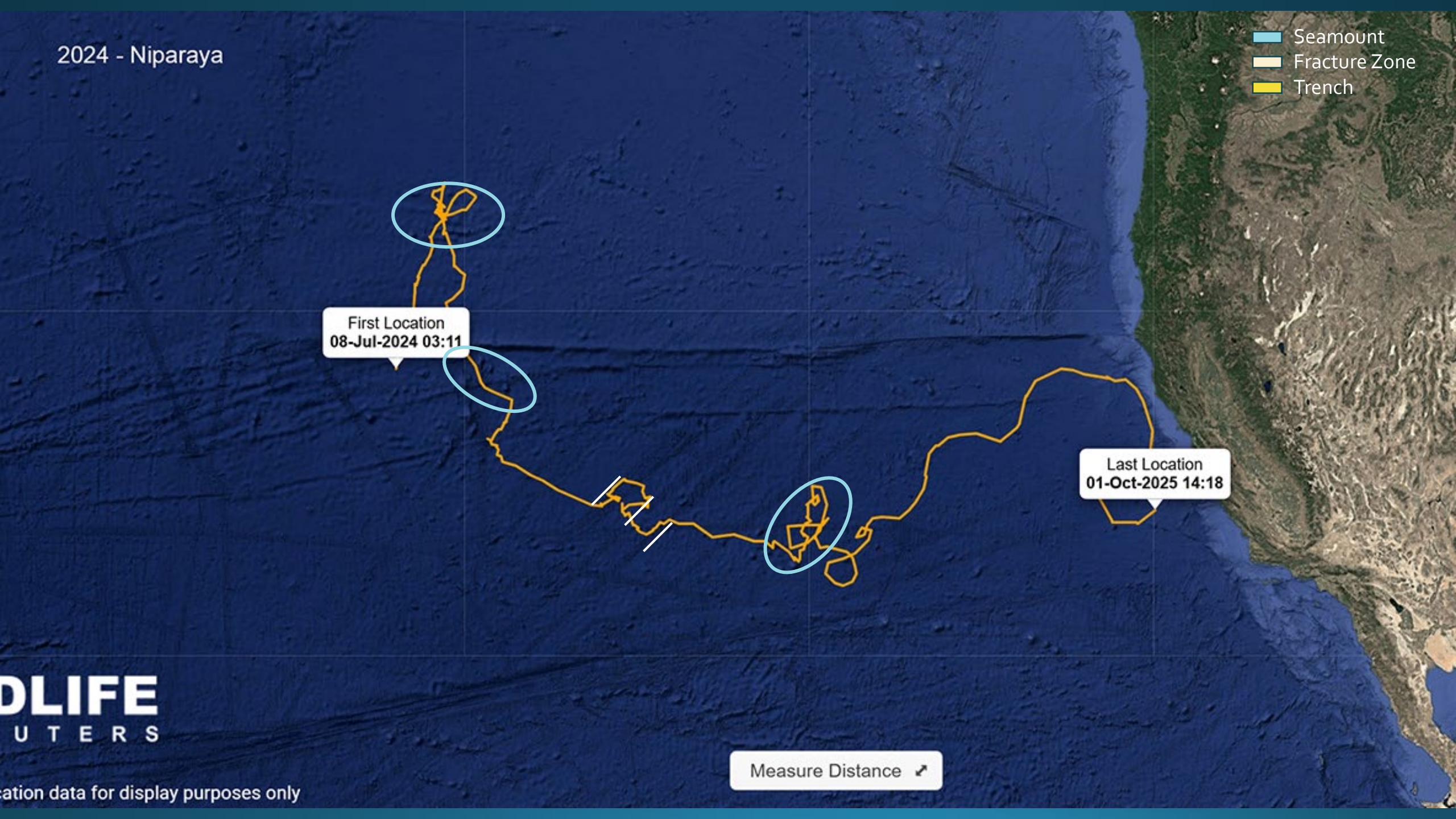

2024 - Purutai

- Seamount
- Fracture Zone
- Trench

Last Location
29-Sep-2025 21:55

First Location
08-Jul-2024 03:11

LIFE
T E R S

Measure Distance ↗

data for display purposes only

2024 - Mei

First Location
08-Jul-2024 04:43

Last Location
08-Sep-2025 04:43

- Seamount
- Fracture Zone
- Trench

2024 - Rosa

First Location
08-Jul-2024 03:11

Last Location
01-Oct-2025 14:04

2024 - Fumi

First Location
08-Jul-2024 04:47

Last Location
01-Oct-2025 14:17

Measure Distance ↗



- Seamount
- Fracture Zone
- Trench

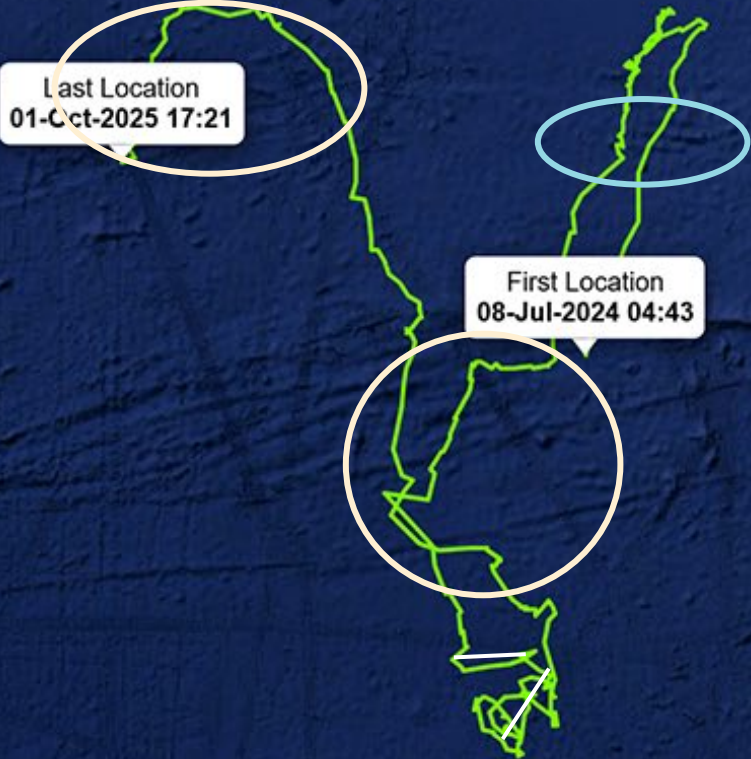

Measure Distance ↗

2025 - Hanada

- Seamount
- Fracture Zone
- Trench

Last Location
27-Sep-2025 15:09



First Location
08-Jul-2025 03:00

Measure Distance ↗

DLIFE
PUTERS

location data for display purposes only

2025 - Heki

- Seamount
- Fracture Zone
- Trench



First Location
08-Jul-2025 03:00

Last Location
29-Sep-2025 17:09

Measure Distance ↗

DLIFE
PUTERS

location data for display purposes only

2025 - Kaua'i

- Seamount
- Fracture Zone
- Trench

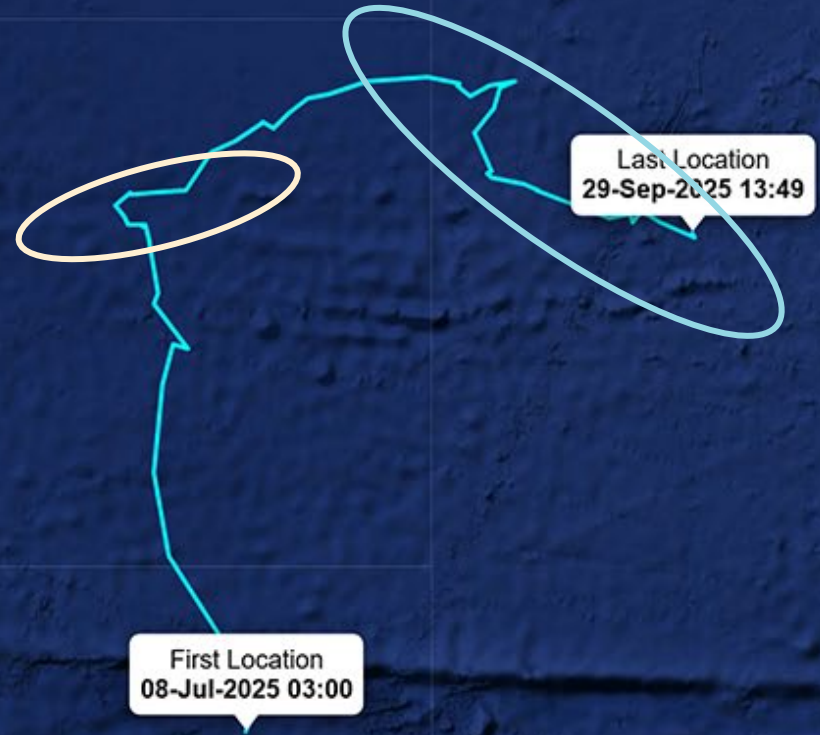

.DLIFE
PUTERS

location data for display purposes only

Measure Distance ↗

Thank you



A few references

Barwegen, S., V. Brown, A. Collins and S. Head. 2025. Five Reasons Seamounts Matter. Downloaded August 2025. <https://sanctuaries.noaa.gov/news/2025/reasons-seamounts-matter.html>

Howell E. A., Kobayashi D. R., Parker D. M., Balazs G. H., Polovina J.J. 2008. TurtleWatch: a tool to aid in the bycatch reduction of loggerhead turtles, *Caretta caretta*, in the Hawaii-based pelagic longline fishery. *Endang Species Res* 5:267-278
<https://doi.org/10.3354/esr00096>

Leitner, A. B., A. B. Nueheimer, and J. C. Drazen. 2020. Evidence for long-term seamount-induced chlorophyll enhancements. *Scientific Reports Nature Research* 10:12729. <https://doi.org/10.1038/s41598-020-69564-0>.

Mullineau, L. S. and S. W. Mills. 1997. A test of the larval retention hypothesis in seamount-generated flows, *Deep Sea Research Part I: Oceanographic Research Papers*, 44 (5): 745-770.

Polovina, J., I. Uchida, G. Balazs, E. A. Howell, D. Parker, and P. Dutton, 2006. The Kuroshio Extension Bifurcation Region: A pelagic hotspot for juvenile loggerhead sea turtles, *Deep Sea Research Part II: Topical Studies in Oceanography*, 53 (3-4): 326-339.

Uchida, R. N., S. Hayashi, and G. W. Boehlert. 1986. Environment and Resources of Seamounts in the North Pacific. NOAA Tech Report 43. 113 pgs.